# CLASSIFIED ADS

**1 COMING EVENTS**

Canadian Legion
HALLOWE'EN
Masquerade Party
Prizes for most comical and original costumes. Tickets from Doug Payne at the Universal.
Date: Saturday, November 2nd.
Time: 9 p.m.
50c per person.
Dance to Stan's Trio.
Buffet Supper.
(256)

Prince Rupert Shrine Club Mammoth Rummage Sale, Sat., Nov. 2nd, next to Shop-Easy.

Rotary Club Tea and International Costume Competition. Civic Centre, Wednesday, November 6th.

Legion Auxiliary Bazaar, Nov. 7.

W.A. to U.F.A.W.U. Fall Bazaar, Nov. 14, Civic Centre.

Sonja Bazaar, November 15.

Canadian Club meeting Nov 18, 8 p.m.

Presbyterian Fall Bazaar, Nov. 20.

Conrad P.T.A. Bazaar, Friday, Nov. 22. 7:30 p.m.

Salvation Army Annual Home League Sale, Nov. 22.

Lutheran Ladies' Aid, tea and homecooking, Saturday, November 23rd.

I.O.D.E. Fall Bazaar. Nov. 28.

St Andrews Cathedral Fall Bazaar, Nov. 30th.

Women of the Moose Fall Bazaar, December 4.

United Church Fall Bazaar, Dec. 7th.

St. Peter's Fall Bazaar. Dec. 11th.

**3 BIRTHS**

McDOUGALL—Born to Mr. and Mrs. David McDougall (nee Peggy Gowan) Tuesday, Oct. 29th, a son, Thomas David, 7 lbs. 3 oz. Mother and son doing well. (1t)

**10 FUNERAL NOTICE**

HOBSON—In the city, Tuesday, Oct. 29th, 1957, Hector James, age 47 years, of Dept. of Fisheries vessel, Agonus, Prince Rupert, B.C. Services will be conducted at Ferguson Funeral Home, 500 McBride St., at 2 p.m. Monday, Nov. 4th with Rev. J. S. P. Snowden officiating. Interment to follow at Fairview cemetery. (1t)

IRVINE—At Terrace, B.C., Tuesday, Oct. 29th, Jessie, age 75 years, beloved mother of James Irvine, and Mrs. Thomas (Katherine) Fraser Terrace, B.C. and Robert Irvine, Kelowna, B.C. Rev. V. E. McEachern will conduct services at First United Church at 2:30 p.m. Saturday, Nov. 2nd 1957. Interment to follow in Fairview cemetery. (1t)

**13 PERSONAL**

AVON PRODUCTS — beautiful gifts. Phone 2680. Mrs. A. Berg. (279)

TO contact Alcoholics Anonymous write Box 343 or phone 3763. (266)

**14 BUSINESS PERSONALS**

INSURE your Merry Xmas; Earn Xmas money selling Avon's nationally advertised giftsets. Phone or write Mrs. J. Mulligan, Prince Rupert Hotel, Nov. 6 and 7, 1957. (257)

DARLENE Cummine's School of Highland Dancing, Legion Auditorium. Phone 2808 after 6 p.m. for enrollment. (257)

PANTS or slacks. Tailoring by Ling the Tailor. Quickest service in one or two days. (256)

GUARANTEED Xmas delivery on chesterfields ordered before Oct. 31. McRae Bros. Ltd. (260)

WILFORD Electric Works. Motors bought, sold, rewound and repaired. (275)

ELECTROLUX
Sales & Service. Phone 2778. No. 2, Leeds Apts. (275)

**21 SITUATIONS WANTED-Male**

WILL build any kind of family house by contract. Good lot available on Atlin Ave. Terms cash. K. Peltoman, 517 6th Ave. (258p)

**25 SITUATIONS Wanted-Female**

GIRL wants work, what have you? Phone 5563. (260

**27 FUEL**

SHELL'S Stove and Furnace Oil
Dial 2101
PHILPOTT, EVITT & CO. LTD.
Prompt and Courteous Service
261

**32 FOR SALE MISC.**

UPRIGHT deep freeze. Holds 500 lbs. Most reasonable offer accepted. View at 241 5th Ave. West. (258)

DUO-Therm oil range for sale. Phone 2337. (256)

GARAGE, 20' x 12'. Good lumber. Phone 2038. (261)

HOUSEHOLD furnishings for sale. Phone 2634. (261)

FOR SALE, one large Coleman oil heater. 138 7th Ave. W. Phone 5704. (257)

**32 FOR SALE MISC.**

Red Brand Beef
Stew ..... 53c lb.
Bacon, slab, as cut,
by the piece .. 75c lb.
Beef Tongues .... 35c lb.
Ox-tail ..... 19c lb.
Fresh side pork . 29c lb.
Sunbeam bread
(Vancouver) .. 18c loaf
at your
LOCKER PLANT
Friday and Saturday only
(256)

**32A FOR RENT-Miscellaneous**

CONCRETE mixer renting Phone 4732. (259)

**34 WANTED MISC.**

CASH FOR
Scrap, Copper, Brass, Batteries, Radiators. Dial 6128. Call 630 6th Ave. W. (256)

**36 ROOMS FOR RENT**

HOUSEKEEPING room for quiet man. 139 - 4th Ave. E. (256p)

SLEEPING room for rent. 128 5th Ave. E. Phone 3576. (256)

HOUSEKEEPING room for rent. Man only. Phone 2938. (256p)

HOUSEKEEPING room for rent. 621½ 3rd Ave. W. (257)

**37 ROOM & BOARD**

ROOM and Board for gentleman. Phone 5604. (258)

**39A SUITES FOR RENT**

UNFURNISHED 4-room apartment. Phone 6128. (257)

**43 LISTINGS WANTED**

Protection Assistance
T. NORTON YOUNGS
AGENCIES LTD.
B.C. AUTOMOBILE
ASSOCIATION
REAL ESTATE INSURANCE
Phone 3236 213 Third St.

**44 BUSINESS PROPERTY**

FOR SALE — Store and living quarters and 130 acres of land. Half mile of lake shore on west end of Francois Lake. Good tourist location for hunting and fishing. Apply M. G. Schreiber, Burns Lake, B.C. (256p)

**46 BUSINESS OPPORTUNITIES**

GENERAL store with post office 32 ft x 50 ft. Living quarters above, 5 lots. Goods sold for cash only. Good turnover For particulars apply to A. D. Willan, New Hazelton, B.C. (260p)

**47 AUTOMOBILES**

'54 Ford 4-door Sedan, good shape. Reasonable. Can be financed. Phone 3802, after 6 p.m. (261)

1950 ½-ton Mercury Pick-up. Phone 3940. (257)

**LEGAL NOTICES**

IN RE ESTATE OF NIELS NIELSEN,
Also Known As
NIELS KRISTIAN NIELSEN,
NIELS CHRISTIAN NIELSEN,
NELS NELSON,
Deceased

TAKE NOTICE that as Administrator duly appointed by the Court of the estate of Niels Nielsen, also known as Niels Kristian Nielsen, Niels Christian Nielsen, Nels Nelson, deceased, late of Masset, in the County of Prince Rupert, Province of British Columbia, who died at Masset, British Columbia, on the 24th day of February, 1957, I require all creditors and others having claims against the said estate to send the same to me, properly verified, at the address mentioned below on or before the 15th day of November, 1957, after which date I shall proceed to distribute the estate to those entitled by law, having regard only to such claims which I shall then have been notified.

AND FURTHER TAKE NOTICE that all persons indebted to the said estate are required to pay their indebtedness to me forthwith.

DATED at Prince Rupert, B.C. this 18th day of September, 1957.

W. N. POOLE,
Official Administrator,
21-24 Besner Block,
P.O. Box 326,
Prince Rupert, B.C.

LAND REGISTRY ACT

Re: Certificate of Title No. 28330-I to Lot Eighteen (18), Block Eleven (11), Map 818, Village of Stewart.

WHEREAS satisfactory proof of loss of the above Certificate of Title issued in the name of George Kustas has been filed in this office, notice is hereby given that I shall, at the expiration of one month from the date of the first publication hereof, issue a Provisional Certificate of Title in lieu of said lost Certificate, unless in the meantime valid objection be made to me in writing.

DATED at the Land Registry Office, Prince Rupert, B. C. this 18th day of October, 1957, A.D.

W. D. Sutherland,
Deputy Registrar of Titles
(261)


GEORGE DAWES
AUCTIONEER
Phone 6032 and 2052

LINDSAY'S
Cartage & Storage
Established 1910
HOUSEHOLD GOODS
MOVING — PACKING
CRATING — STORAGE
Lift Van Service
Agents: Allied Van Lines Ltd.
Phones Wharf 4331 Office 5016


# KABI Radio Log

580 KCS
Standard Time
(Subject to Change)

**Friday—**

P.M.
6:00—Evening News
6:15—Weather
6:20—Music
6:30—Sports Spotlight
6:45—Regional News
7:00—Robins Nest
8:00—Music of the Musicals
8:30—Queens Men MBS.
9:00—Pan American News
9:15—Public Service
9:30—Final Weather
9:35—Strictly Instrumental
10:00—Final News & Sports
10:15—Prevu the Record
10:30—Counterspy
10:55—Midnight News
11:00—Sign Off

**Saturday—**

A.M.
6:30—Toast & Jam
6:55—Weather
7:00—News
7:05—Toast & Jam
7:30—Earlybird News
7:40—Sports Report
7:45—Weather
7:50—Toast & Jam
8:00—Weather Desk
8:05—Toast and Jam
8:30—News
8:20—Ellis Air Report
8:35—Toast and Jam
9:00—No School Today
10:00—Midmorning News
10:05—Midmorning Melodies
10:30—Woman to Woman
11:00—Midmorning Melodies

P.M.
12:00—Star Time
12:15—Noon News
12:25—Weather
12:30—Swap and Sell
12:45—Saturday Platters
1:00—Saturday Platter Show
2:00—Saturday at Stan's
5:00—Saturday Platter Show
6:30—Wonderland in Fantasy
3:30—True Confessions
4:00—Bill Goodwin
4:30—Bible Treasury Hour
4:45—Music
5:00—Five Star Matinee
5:30—Candlelight & Silver

# WHL Standings

By The Canadian Press

| | W | L | T | F | A | Pts |
|---|---|---|---|---|---|---|
| COAST DIVISION | | | | | | |
| Vancouver | 5 | 0 | 1 | 21 | 10 | 11 |
| New Westmr. | 5 | 4 | 0 | 34 | 30 | 10 |
| Seattle | 4 | 2 | 1 | 20 | 13 | 9 |
| Victoria | 0 | 8 | 0 | 17 | 39 | 0 |
| PRAIRIE DIVISION | | | | | | |
| Winnipeg | 4 | 2 | 0 | 20 | 16 | 8 |
| Edmonton | 3 | 2 | 1 | 18 | 13 | 7 |
| Calgary | 3 | 5 | 1 | 22 | 30 | 7 |
| Saskatoon | 3 | 4 | 0 | 22 | 23 | 6 |

Try Daily News Classified

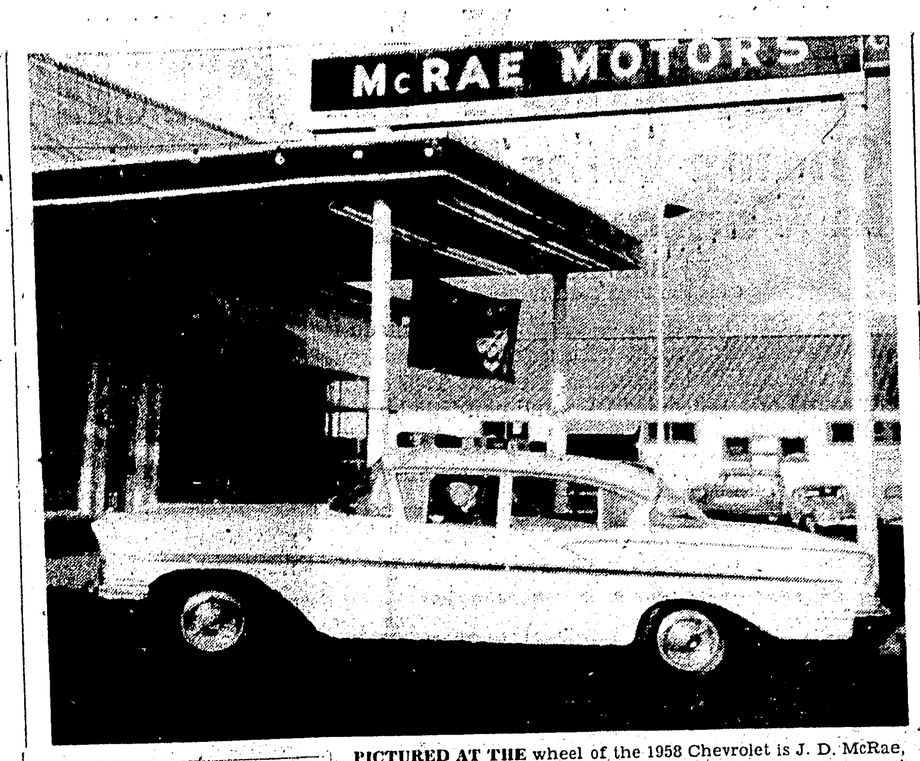


PICTURED AT THE wheel of the 1958 Chevrolet is J. D. McRae, president and manager of McRae Motors. Mr McRae announced that the new Chevrolet and Buick models would be displayed tomorrow afternoon between two and six in the afternoon. Also on display will be the 1958 Chevrolet truck.
(Photo by Jack Wrathall)

## Sloan

(Continued from page 1)

case out of Supreme Court because Mr. Sommers failed to appear for a fourth time. He had asked continued postponement because of ill health. His whereabouts the last two months have remained a mystery. He is still a member of the legislature.

**SOLVED NOTHING**

Premier Bennett said he was appointing the commission because the lawsuit had solved nothing.

The premier said the inquiry was recommended by Attorney-General Robert Bonner in a transatlantic telephone call. He is in London on a trade mission.

**FLOATING HOMES**

Some 12,000 people at Hong Kong live on floating junks and sampans, served by floating shops.



# BLACKWOOD on BRIDGE

By EASLEY BLACKWOOD

Mr. Meek passed an acceptable opening bid in today's deal and Mr. Dale opened the bidding fourth hand. Now, since both opponents had passed, Mr. Meek was willing to take some strong action. He was afraid to bid just one spade as Mr. Dale was so impressed with this action, coming from Mr. Meek, that he went on to game with his minimum holding.

Mr. Muzzy led the king of diamonds and it was permitted to win. The queen of diamonds followed and Mr. Meek won with dummy's ace. He led the deuce of hearts from the board and finessed the ten when Mr. Abel ducked.

Mr. Muzzy won with the jack and returned his last heart. Mr. Abel made the ill-fated decision to duck again and Mr. Meek won with the king.

He now cashed four spades. Mr. Muzzy followed suit three times, then discarded the trey of diamonds. Mr. Abel had to make two discards and he chose two small hearts.

Next came the king of clubs and here Mr. Muzzy had to drop the jack or queen. He was down to his original three clubs and the jack and nine of diamonds. His side had won just two tricks. They needed three more to defeat the contract. Obviously Mr. Muzzy's hand could not do the job. He could win a club and one diamond trick—since the guarded ten of diamonds was still on the board.

It was not obvious to Mr. Muzzy. On the king of club, he played the trey. Mr. Meek then played the ace and another club and Mr. Muzzy was in. He cashed the jack of diamonds, but dummy's ten of diamonds took the game-going trick. If he had unblocked the queen and jack of clubs under the ace and king, Mr. Abel would have won the last three tricks.

East dealer
Both sides vulnerable

NORTH
Mr. Dale
♠ K J 4 2
♥ Q 4 2
♦ A 10 5 4
♣ K 4

WEST
Mr. Muzzy
♠ 10 6 5
♥ J 5
♦ K Q J 9 3
♣ Q J 3

EAST
Mr. Abel
♠ 9 7
♥ A 9 8 7 3
♦ 8 2
♣ 10 9 8 2

SOUTH
Mr. Meek
♠ A Q 8 3
♥ K 10 6
♦ 7 6
♣ A 7 6 5

The bidding:

| East | South | West | North |
|---|---|---|---|
| Pass | Pass | Pass | 1 ♦ |
| Pass | 2 NT | Pass | 3 NT |
| All Pass | | | |

Pick-up cut


## Business & Professional

J. H. BULGER
OPTOMETRIST
John Bulger Ltd. Jewellers
Across from Post Office

GREER & BRIDDEN
LIMITED
BUILDERS and CONTRACTORS
215 1st Ave. West. Phone 5241

AIR EQUIPMENT
RENTAL & SALES
PHONE 5514
225 - 1st Avenue East

The Electrician
Dial 3647

For certified Red-Seal or adequate wiring - Residential Commercial or Industrial.
TELEPHONE 4210 or 4310
Free Estimates
Northern B.C. Power Co. Ltd.

ALEX'S TAILOR SHOP
Experienced Tailoring
Alterations and Repairs
FAST SERVICE
Alex, Tailor—G. Glenn, Seamstress
301 3rd Ave. W. Phone 2700

PHONE 4125
FOR CLASSIFIED ADS IN THE DAILY NEWS
BEFORE 10 A.M.

Rupert Sheet Metal Ltd.
Free estimates on warm air heating. Welding, marine and general sheet metal work.
253 East 1st Ave. Dial 6014


# RADIO DIAL 1240 kc. CFPR

**FRIDAY**

PM
6:00 Supper Serenade
6:45 Canada at Work
7:00 CBC National News
7:30 Tapestry on Music
8:00 A Touch of Greasepaint
8:30 Canadian Yarns
8:45 Piano Music
9:00 Songs of My People
9:30 Petit Ensemble
10:00 CBC News
10:15 Talk
10:30 Footloose
11:00 Local News
11:05 The Week in Sports
11:15 Bo-Me-Top-Ten
12:00 Sign Off

**SATURDAY**

AM
7:00 Top O' the Morning
7:30 CBC News
7:35 Interlude
7:40 Morning Devotions
7:55 Interlude
8:00 CBC News, Weather
8:10 Here's Bill Ryan
8:15 Stu Davis Show
8:30 Koffee Club
9:00 BBC News, Commentary
9:15 Sounding Brass
9:30 CBC Stamp Club
9:59 Time Signal
10:00 Postmark U.K.
10:30 World Church News
10:45 CBC News, Weather
11:00 Beyerouth Festival

PM
2:00 CBC News
2:10 Weekend Listening and Weather
2:15 Rhythm Pals
2:30 Don Messer's Islanders
3:00 CBC News
3:10 Speaker's Choice
3:30 Now I Ask You
4:30 This is My Story
5:25 CBC News
5:30 Hockey

## LAST NIGHT'S FIGHTS

SAN FRANCISCO (AP) — Bobby Scanlon, 138, San Francisco, stopped Wallace Bud Smith, 139, Cincinnati (10).


CANADIAN LEGION NO. 27
HALLOWE'EN MASQUERADE PARTY
Prizes for most comical and most original cstoumes
Tickets from Doug Payne at the Universal
50c cover charge Dance to Stan's Trio
Buffet Supper SATURDAY 9 p.m. to 12 p.m.

"Golden Cross" Shoes
A FEATHER WEIGHT TIE
— FLEXED FOR ADDED COMFORT —
Make Shopping and Walking a Real Pleasure
$13.95
TRY A PAIR TODAY
PEDWELL SHOES
345½ - 3rd West Opposite Northern B.C. Power

SELECT YOUR NEW WASHER
From Our Complete Stocks of all Home Appliances
● RANGES
● WASHERS
● REFRIGERATORS
● DRYERS
$379.00
EASY MONTHLY TERMS
AUTHORIZED DEALER GENERAL ELECTRIC APPLIANCES
Gordon & Anderson
PHONE 3014

Advertising in Daily News Brings Results


ARCHIE — By BOB MONTANA

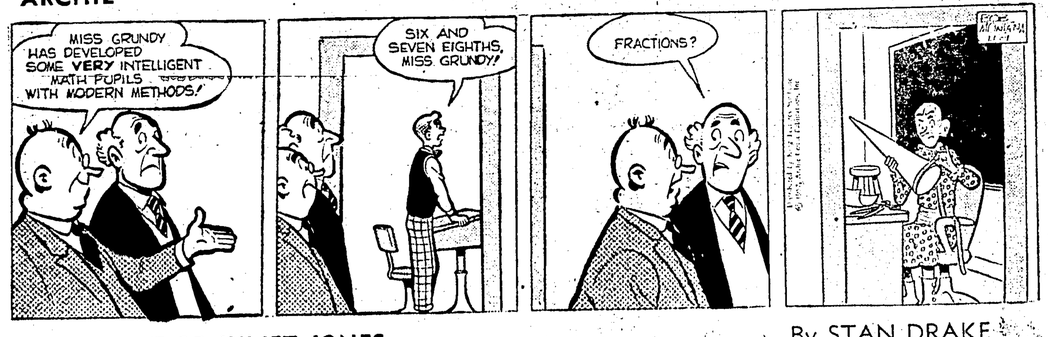


THE HEART OF JULIET JONES — By STAN DRAKE

LI'L ABNER — By AL CAPI

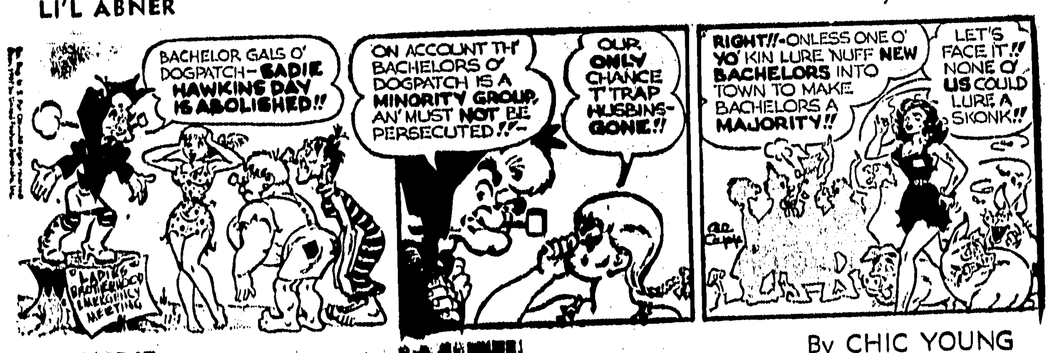


BLONDIE — By CHIC YOUNG