THE PREMIER
PROVINCIAL GOV'T
VICTORIA, B.C.
168
MAY 25/59

Prince Rupert Daily News

Published at Canada's Most Strategic Pacific Port — And Key to the Great Northwest

VOL. XLVII, No. 198 | Telephone 6767 | PRINCE RUPERT, B.C., MONDAY, OCTOBER 6, 1958 | Night Calls—Business 6768, Editorial 6769 | PRICE TEN CENTS

'Bullet' Turley takes revenge; keeps Yanks hopes flickering

Pope in "grave condition" cardinal calls for prayers

POPE PIUS XII
. . . condition "grave."

CASTEL GANDOLFO (CP) — The Pope was stricken with circulatory trouble in the brain today. Early this afternoon his condition was reported to be slightly improved although still grave.

Msgr. Angelo Dell'Acqua, a substitute Vatican secretary of state, told reporters early this afternoon he had spoken to Professor Antonio Gasbarrini, one of the pontiff's doctors.

"He told me that there has been a slight improvement in the general condition of the Pope," the secretary said. "But his state remains grave."

He added that another medical bulletin would be issued this evening.

The 82-year-old head of the Roman Catholic Church, however, was in such grave condition that his doctors cancelled plans for the time being to move him to Vatican City.

Reports at the Vatican City press office said the Pope had been given extreme unction, the final rites of the Roman Catholic Church for the dying and those in danger of death.

Later there was uncertainty about this. Msgr. Dell'Acqua said upon leaving the papal palace that to his knowledge extreme unction had not been administered to the pontiff.

Msgr. Dell'Acqua added that the Pope had not yet said anything. It was not immediately clear whether this meant that that the Pope had lost his speech as a result of the brain trouble.

He also said the Pope had been well enough just before suffering the cerebral circulatory attack to receive holy communion.

Prof. Gasbarrini, a Bologna specialist who was one of the three doctors signing a medical bulletin on the Pope's condition, said:

"All is in the hands of God."

The bulletin read:

"At 8:30 a.m. (12:30 a.m. MST) today, after a tranquil night and [illegible] coughs which had troubled him in the past few days had disappeared, the Holy Father was stricken with cerebral circulatory disturbances, the development of which are being followed at present.

"The urgent required treatment was begun at once."

The bullet was signed by Gasbarrini, a specialist in gastric illnesses, Dr. Riccardo Galeazzi-Lisi the Pope's personal physician; and Professor Ferdinando Corelli, a heart specialist.

Clemente Cardinal Micara, the Pope's vicar for the City of Rome called upon members of the church to "pray fervidly" for the pontiff.

The cardinal, who hurried here early today, described his plea for prayers as "a most urgent and dolorous one."

Cardinal Micara announced the pontiff's condition had become grave during the night.

He asked Catholics to pray to the Lord that He preserve the Pontiff "to the love of us all, for the good of the Church and for all humanity."

He also asked priests and the Roman Catholic faithful of Rome, under his direct supervision, to gather in churches and to pray for the pontiff before the Holy Eucharist.

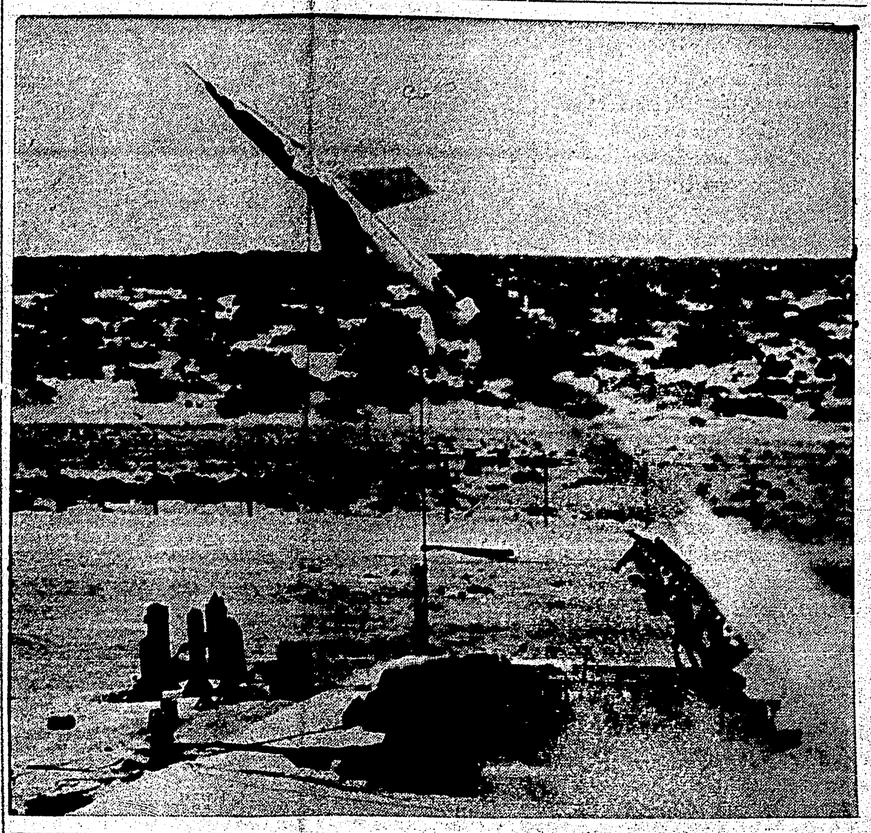

LAUNCH LACROSSE—A Lacrosse surface-to-surface guided missile, which the government has announced will be bought from the U.S. to equip the Canadian Army, booms skyward from its launching truck during a test. The Lacrosse, capable of carrying a nuclear warhead, can make a direct hit on enemy artillery installations up to 75 miles away. (CP Photo from National Defence) 1958.

Burdette loser in 7-0 whitewash

NEW YORK (AP)—The New York Yankees knocked their nemesis, Lew Burdette, out of the box today and crushed the Milwaukee Braves in the crucial fifth game of the 1958 World Series 7-0.

Bob Turley, the Yankee right-handed ace, yielded only five hits and struck out 10 in taming the Braves and keeping Yankee hopes alive.

The Braves now lead the Yankees 3-2 in games, and had they won today they would have taken the world championship for the second straight year.

Now the two teams must return to Milwaukee for a sixth and possibly a seventh game in the best-four-of-seven series. Tuesday will be a travelling day and play resumes Wednesday.

Previous to today Burdette beat the Yankees in four straight series games and had he won today he would have set a series record.

Yankees big inning was the sixth in which six runs were scored and Burdette was lifted in favor of Juan Pizarro.

Hank Bauer opened with a single through the hole between second and third. Mickey Mantle dropped a single into short left centre after Jerry Lumpe was called out trying to bunt on the third strike. Yogi Berra doubled to the right field corner, scoring Bauer and sending Mantle to third. Elston Howard was intentionally passed. "Moose" Skowron followed with a single past the drawn-in infield, scoring Mantle and leaving the bases loaded.

At this point Burdette was replaced by Pizzaro. McDougald, who had scored the first Yankee [illegible] second, got a ground-rule double on a bouncing ball into the visiting bull pen, scoring Berra and Howard. Turley completed the rout by lashing a single to left, scoring Skowron and McDougald.

Berra's double in the sixth put him in a tie with Frankie Frisch of St. Louis Cardinals for the most hits in series play, 58, and sent him ahead of Babe Ruth for the most total bases in the series, 97 to 98.

The game, in contrast to previous games in this series, produced some excellent defensive plays. The most brilliant was made by Howard, who started in left field after Norm Siebern had trouble with fly balls Sunday. Howard made a running, diving catch of Red Schoendienst's fly in the sixth, after Bruton had singled, and bounced to his feet to throw to Skowron, who made the tag of Bruton for a double play.

Milwaukee	000 000 000—0	5	0
New York	001 006 00x—7	10	0

Burdette, Pizarro (6), Willey (8) and Crandall; Turley and Berra. HR: NY—McDougald.

Impressive procession at funeral

A four-block long procession to the strains of the Port Simpson Band Friday marked the funeral of well known fisherman, Captain Henry Helin, 50, of Digby Island.

Skipper of the fishing vessel Cape Perry, Mr. Helin died suddenly in Prince Rupert General Hospital September 29.

The funeral procession, led by the Port Simpson band and followed by more than 50 cars, left Ferguson Funeral Home at about 3 p.m. and proceeded down McBride Street and along Third Avenue to Sixth Street where the cortege continued out to the Fairview Cemetery.

Hymns sung at the services in the funeral chapel were "What a Friend we have in Jesus" and "Jesus Saviour Pilot Me."

The hymns "Rock of Ages" and "Abide with Me" were sung at the memorial service in Ferguson Funeral Home Wednesday night. Rev. Vernon E. McEachern officiated at both services.

Active pallbearers were: Stanley Veitch, Allan Hale, Edward Moore, William Denlock, Ole Skog Jr. and Carl Olafson.

Honorary pallbearers were: William Flewin, Alex McKinnon, Douglas Souter, Richard Bury Jr., William Mallett, J. J. Donaldson, S. D. Donaldson, John Basso, Wallace Dell, Robert Ritchie, Ted Rorvik, Douglas Frizzell, Albert Jones, Claire Salter, Norman Christenson, Gustavus Leighton, Edward Wahl and Geogre Currie.

Street paving plan one third completed

One third of a huge three-year paving program that was approved last April by the City Council is nearing completion, City Works Superintendent C. J. Gustafson reported today.

Mr. Gustafson said that up to September 30 there were 1.15 miles of city streets paved, leaving only a small portion of streets to be blacktopped in 1958.

The program which is to be completed in 1960 called for $78,764 to be spent on reconstruction and paving in 1958; $75,301 in 1959 and $57,616 in 1960.

Reconstruction and paving will be carried out in almost every part of the city during the next two years.

Following is a list of streets paved in the 1958 program to September 30:

Ninth Avenue East from McBride Street to the junction of Eighth Avenue East; Borden Street from Biggar Place to the junction of Fifth West and Taylor Street; Summit Avenue to Roosevelt School and a portion of the Roosevelt School grounds; Fourth Avenue East from the Anglican Church to the end overlooking McBride Street; Dunsmuir Street from Fifth Avenue West to Sixth Avenue West; Tatlow Street from Sixth Avenue West to Seventh Avenue West; Green Street from Fifth Avenue East to Sixth Avenue East; Ebert Street from Fourth Avenue East to Fifth Avenue East including lane back of the Prince Rupert General Hospital; Seventh Avenue East from junction with Hays Cove Avenue to Claude Street; Second Street from Third Avenue West to First Avenue West; First Street from Second Avenue West to the lane; Second Avenue West North side from Sixth Street to McRae Motors Ltd; Hays Creek Bridge—east and west approaches to the bridge.

SIDEWALKS IMPROVED

In other City works construction, the following sidewalks received improvements for 1958 up to September 30.

Fulton Street from the City Hall to the Catholic Hall—east side with concrete curb and blacktop surface; Sixth Avenue West from McBride Street to Fulton Street north side—rehabilitation of existing sidewalk and asphalt surface; Sixth Avenue West from Fulton Street to Taylor Street north side—new sidewalk with asphalt surface; Third Avenue West from McBride Street to First Street north side—rehabilitation with asphalt surface; Third Avenue West Dr. Kergin's clinic to Daily News office—south side rehabilitation with asphalt surface; McBride Street from Sighth Avenue East to the entrance of McClymont Park—east side—asphalt surface; Hays Cove Circle from the junction of Fourth and Fifth Avenues east to the B.A. Oil Station at Sixth Avenue East—north side—new sidewalk with handrails and asphalt surface; Fourth Street from Second Avenue West to Third Avenue West [illegible] Side—complete new concrete sidewalk and curb.

When the reconstruction and paving program is completed there will hardly be an unpaved road in Prince Rupert, which will place it ahead of any city of comparable size in B.C., Mr. Gustafson said.

Female hope not enough to make car run

MEMPHIS, Tenn. (AP)—When patrolman Irby Sawyer came upon a stalled car on a busy street during the afternoon rush, he stopped to help.

He got in, turned on the ignition, looked at the gas guage. It read empty.

"Lady," he said, "I'm sorry, but your tank's empty."

She considered the problem for a moment.

"Officer," she said hopefully, "will it hurt anything if I just drive it home like that?"

OC Football

LONDON (Reuters) — Results of soccer matches played in the United Kingdom today:

International Match
Ireland 3, England 3

ENLISH LEAGUE
Division I
Arsenal 4, West Brom 3
Aston Villa 2, Newcastle 1
Burnley 4, Chelsea 0
Everton 3, Birmingham 1
Leicester 3, Luton 1
Man City 2, Leeds 1
Notts F 2, Blackpool 0
Portsmouth 1, Tottenham 1
Preston 0, Bolton 0
West Ham 6, Blackburn 3

Division II
Barnsley 3, Grimsby 1
Bristol C 2, Charlton 4
Cardiff 3, Middlesbrough 2
Fulham 1, Scunthorpe 1
Huddersfield 5, Liverpool 0
Lincoln 2, Leyton Or 0
Rotherham 0, Brighton 1
Sheffield W 2, Sheffield U 0
Stoke 2, Bristol R 2
Sunderland 3, Derby 0
Swansea 4, Ipswich 2

Division III
Bournemouth 4, Tranmere 0
Bradford 1, Halifax 3
Brentford 1, Chesterfield 1
Bury 6, Rochdale 1
Colchester 3, Stockport 2
Hull City 2, Newport 3
Mansfield 3, Queen's P R 1
Norwich 1, Plymouth 1
Norwich 1 Plymouth 1
Southampton 3, Reading 3
Southend 5, Doncaster 0
Swindon T 3, Notts C 1
Wrexham 2 Accdington 2

Division IV
Aldershot 0, Walsall 5
Barrow 0, Coventry 3
Carlisle 1, Exeter 2
Chester 1, Port Vale 2
Gateshead 1, Darlington 3
Gillingham 3, Crewe Alex 0
Hartlepools 1, York City 5
Milwall 2, Crystal P 1
Oldham 3, Shrewsbury 1
Southport 3, Workington 0
Torquay 4, Northampton 2
Watford 2, Bradford 1

SCOTTISH LEAGUE
Division I
Airdrieonians 3, Kilmarnock 0
Celtic 3, Queen of S 1
Dundee 1, Motherwell 1
Dunfermline 1, Rangers 7
Hibernian 2, Falkirk 3
Partick 2, Aberdeen 3
St. Mirren 1, Clyde 3
Stirling 1, Hearts 2
Third Lanark 3, Raith R 2

Division II
Arbroath 1, Albion R 1
Ayr U 3 Queen's Pk 2
Brechin 3, Berwick 2
Dumbarton 6, Morton 1
East Fife 5, Dundee U 1
E Stirling 3, Montrose 1
Hamilton 7, Forfar 1
St. Johnstone 1, Cowdenbeath 0
Stenhousemuir 4, Stranraer 1

Fishermen awaiting awards for heroism

Two Royal Canadian [illegible] association certificates for heroism for James Dudoward and Edward George Sampson are lying in the City Hall awaiting presentation as soon as Mayor P. J. Lester can locate the two Port Simppson fishermen.

The certificates were awarded to Mr. Dudoward and Mr. Sampson for their part in rescuing Howard Charles Lincoln of Prince Rupert, sole survivor of a fishing boat mishap on November 30, 1954 in which the "Porcher 63" sank and Ralph Clayton and Percy Stanley of Kincolith lost their lives.

The awards were made in July, 1957 and the parchments certificates forwarded to Mayor George E. Hills in August of that year. In acknowledging receipt the mayor at that time informed Deputy-provincial secretary R. A. Pennington that Mr. Dudoward and Mr. Sampson were engaged in fishing and when an opportunity presented itself the certificates would be given the two men.

Mayor Lester said today that if Mr. Dudoward and Mr. Sampson would get in touch with him arrangements would be made for presentation of the certificates at a suitable ceremony.

The awards were won at the height of a south easterly gale on the night of November 30, 1954, Mr. Lincoln left Prince Rupert for Kincolith after supper with Mr. Clayton and Mr. Stanley aboard Mr. Clayton's boat, the Porcher 63.

After crossing Metlakatla bar the boat's engine stopped and while the men were taking off the carburator a big wave came over the boat and sank it. All three men held onto the bow of the boat, but it was 16 hours before Mr. Dudoward and Mr. Sampson came by in the Dudoward I. Mr. Clayton and Mr. Stanley had drifted away and drowned.

Mr. Dudoward, Mr. Sampson, his wife Betty and Margaret White left Port Simpson on an emergency call for a dentist at 10 a.m. December 1, 1954 in a howling 65-miles per hour gale.

LAUNCH DINGHY

Engine trouble developed almost as soon as they left but near Ryan's Point they noticed a man sitting on what looked like either a spar buoy or a log. Mr. Dudoward and Mr. Sampson decided to run 200 yards past the waving man, launch the dinghy and let it drift to where the survivor was.

"All this time," Mr. Dudoward said in his affidavit, "we had been having our own trouble with water in the gasoline and were just able to move ourselves."

LOSE OAR

Mr. Sampson managed to drift the dinghy to where Mr. Lincoln was perched on one foot of the Porcher 63's bow that was sticking out of the water. He rolled Mr. Lincoln into the dinghy but in the process lost one oar of the dinghy. Mr. Dudoward managed to put his boat alongside the dinghy and they got him aboard. Mr. Lincoln was frozen to the bone and unable to move.

He was stripped, wrapped in a blanket, given hot black tea and brought into Prince Rupert where the City ambulance took him to hospital.

Mr. Dudoward said that just after Mr. Lincoln was rescued the bow of the Porcher 63 sank out of sight.

Man charged with keeping gaming house

Norman Cronk, No. 4, 7708 Second Avenue West, operator of the Eagle Rooms, 719 Third Avenue West, was remanded to October 14 without plea this morning when he appeared in city police court charged with keeping a common gaming house. Magistrate E. T. Applewhaite set bail at $200.

Cronk was represented by A. Bruce Brown.

In police court Friday, Dominion Pool Hall, Sixth Street, was fined $30 by Deputy Magistrate S. D. Johnston on a charge of allowing a juvenile into a billiard hall. Charles Giordano entered a plea of guilty on behalf of co-owner Joseph Giordano.

Police said that no one under 18 years of age is permitted in a pool hall or billiard hall.

Assault count to be heard October 14

Jefferey Brooks of Prince Rupert was remanded for sentence until October 14 when he pleaded guilty in city police court this morning to a charge of assault with intent to wound.

Police told Magistrate E. T. Applewhaite that Brooks broke a beer glass and attacked Herbert David Roberts in a local beer parlor.

Police said that Roberts received severe cuts to his face and head.

Also in city police court this morning Agnus Tait of Prince Rupert was remanded without plea on a charge of theft under $50.

Police said that the case arose after the disappearance of four pair of trousers from the Stork Shop.

Jacob Hardychuk, 18, of Digby Island was fined $10, costs or in default of payment sentenced to seven days in gail when he pleaded guilty to a charge of being a minor in possession of liquor.

SEATTLE (AP) — A three-man committee was named Saturday to study the dogfish problem and recommend control measures for the predators.

Court imposes six-month term

Herbert David Roberts of Prince Rupert was sentenced to six months in jail by deputy Magistrate S. D. Johnston in city police court Saturday when he pleaded guilty to a charge of being in possession of an offensive weapon for a purpose dangerous to the public peace.

Police told the court that Roberts had threatened the desk clerk of a local rooming house with a knife.

Damage $850 in accident on Highway

About $850 damage was caused at a Terrace motorist's car Saturday night two miles west of Tyee when it slid off the road and landed on a series of heavy rocks on the roadside, Port Edward RCMP reported today.

Ernest James Maloney, 41, of Terrace was heading west on highway 16 about 10 p.m. Saturday when the accident occurred.

Police at Port Edward say that charges are pending. Maloney escaped uninjured.

Light installed at Lucy Island

A new light has been put into operation at Lucy Island light station, it was announced today by District Marine Agent N. A. Boketov.

The new light, listed as No. 2374, is 71 feet above high water and is a rotating red beacon showing one flash every three seconds.

B.C. PUBLIC WORKS OFFICIALS TO STAY IN CITY FOR ONE DAY

British Columbia's deputy minister of public works, A. E. Webb, will be visiting the city tomorrow, Mayor P. J. Lester announced today.

The mayor said that the deputy minister had notified him that he and his maintenance architect would be called at the city hall at 2 p.m. tomorrow and that any matters that the mayor wished to discuss could be taken up at that time.

Mayor Lester said that he has sent a copy of Mr. Webb's letter to the Chamber of Commerce and the Prince Rupert Labor Council, in the event that they wished to take any action.

WEATHER—

Intermittent rain tomorrow. A little cooler. Winds westerly 25. Low tonight and high tomorrow 40 and 50.

TIDES—

Tuesday, October 7, 1958
(Pacific Standard Time)

High	08:35	16.6 feet
	20:34	17.3 feet
Low	03:06	7.1 feet
	14:35	0.7 feet

ORME'S
DRUGS LTD.
DIAL
2151