CLASSIFIED ADS

DAILY NEWS TELEPHONES
Switchboard
Connecting all Departments **6767**
Night Calls:
Office: 6768 Editorial: 6769

Subscription Rates:
By Carrier:
per month $1.25
per year $12.00
By Mail:
per month $1.00
per year $10.00
Classified Rates:
5c per word per day, minimum 60c. Publication for 6 days for price of 4.
Tenders:
30c per line per day.
Coming Events:
30c per word per month.
Engagement, marriage, funeral or death notices 2.50 per insertion.
Birth notices 60c per insertion.

9 IN MEMORIAM

HAMILTON—In loving memory of Brenton James Sterling Hamilton who passed away Dec. 9, 1957.
Dear is the grave where our darling is laid,
Sweet is the memory that will never fade,
The cup was bitter, the loss severe
To part with one we loved so dear.
His little soul so pure and sweet
Will blossom at the Saviour's feet.
Mom and Dad.
(242)

13 PERSONALS

TO contact Alcoholics Anonymous write to Box 343 or phone 5708 or 3864. Meets every THURSDAY... 8:00 p.m... Civic Centre

14 BUSINESS PERSONAL

ATTENTION VOTERS!!!
Advance Poll
Dec. 9th and 10th
CITY CLERK'S OFFICE
CITY HALL
(Carlson)
(242)

ELECTROLUX
Sales & Service. Phone 2778. No. 2 Leeds Apts.

WILFORD Electrical Works. Motors bought, sold, rewound and repaired.

W. J. Norton, Contracting and Building. Phone 5560, after 5:00 p.m. (243)

FOR your Rawleigh needs, the best on the market. P. Hoiland, Dial 5433. (256p)

16 LOST

WILL the gentleman who took the overcoat by mistake at the Co-Op meeting Friday, S.O.N. Hall, please phone 2483. (243)

19 HELP WANTED Male-Female

MANAGER for Canadian Legion Restaurant. Apply Sec. Manager, Canadian Legion. (245)

20 HELP WANTED - FEMALE

HOUSEKEEPER or couple, non-drinkers—to live in with an elderly couple from Dec. 20 to Jan. 6. Phone 2588 evenings. (242p)

WOMAN to care for children while mother in hospital. Please phone 3736. (tfnc)

30 FOR SALE—MISC.

THERE will be more specials for the weekend at your Locker Plant. 230 2nd Avenue. Watch Here-! (242)

WEDDING gown, white lace ballerina length size 14, complete with underskirt, matching mitts and illusion veil. Perfect condition. Worn once. Phone 6241. (242p)

CUT UP FOWL 41c lb. at Your Locker Plant's Anniversary Sale. All Week. (245)

WHAT rhymes with Glass?—Eby and Sons Ltd.—Glass of every type for home or industry. (d17)

FROSTYS advertised Anniversary Sale prices for the retail counter are good all this week (245)

GOOD used clothing, boys sizes 14 and 16. Women's sizes 14 and 16. Phone 4600. (245)

1 Electromode wall heater. Phone 5936. (244)

FIREWOOD, also wood for fireplace. Phone 2869. (245)

1 pair ladies skates, white, size 5. Phone 5067. (242)

3 piece wine chesterfield suite. Phone 5065 after 6 p.m. (246)

VIKING rancette. Good condition. Phone 5682. (245)

KELVINATOR fridge, 1 electric Moffatt range, 1 piano. Phone 4695 between 6 and 7 p.m. (245)

CHESTERFIELD suite. Good condition. Phone 4850. (244p)

KITCHEN oil range. Water tank included. Bargain at $50. Phone 5029. (244)

RED Kroehler lazy boy $55. Phone 2725 after 6 p.m. (243)

BLUE PACIFIC oysters make wonderful soup and chowder. (242)

34 WANTED MISC.

WANTED— Top market prices paid for scrap iron, steel, brass, copper, lead, etc. Honest grading, prompt payment made. Atlas Iron & Metal Ltd., 250 Prior St., Vancouver, B.C. Phone MU 1-6567. (11)

CASH FOR
Scrap, Copper, Brass, Lead, Batteries, Radiators. Dial 4128. Call 630 6th Ave. W.

36 ROOMS FOR RENT

LIGHT housekeeping room, 801 Borden Street. Man only. (244)

SLEEPING room, car space. Phone 3956. (246)

2 sleeping rooms. Call 539 6th Ave. West after 5 p.m. (246)

39A SUITES FOR RENT

1 bedroom suite. Phone 3030. 1846 6th Ave. East. (242p)

40 HOME FOR SALE

NEW 2-bedroom house, 345 6th Ave. West. Phone 5707. (242)

46 BUSINESS OPPORTUNITIES

LEASEE B.A. Service Station. For information apply B.A. Service, 6th Ave. and Hays Cove Circle. Phone 5764 evenings. (244)

47 AUTOMOBILES

'48 Chev Sedan delivery, in good running order. Good rubber. $325 cash. Phone 5437. (246)

11954 Austin Sedan, low mileage 1069 6th Ave. East. (246p)

50 TENDERS

TENDERS will be received at the School Board Office, Besner Block, Prince Rupert, B.C. until 5 p.m. Monday, December 15, 1958, on the sale and removal of the building on 17th Street formerly known as BUILDING No. 7, Signal Centre Site. The highest or any tender not necessarily accepted.
Board of School Trustees,
Box 517, Prince Rupert, B.C.
(243)

Step-Saving Efficiency Found in Modest Split-Level Design

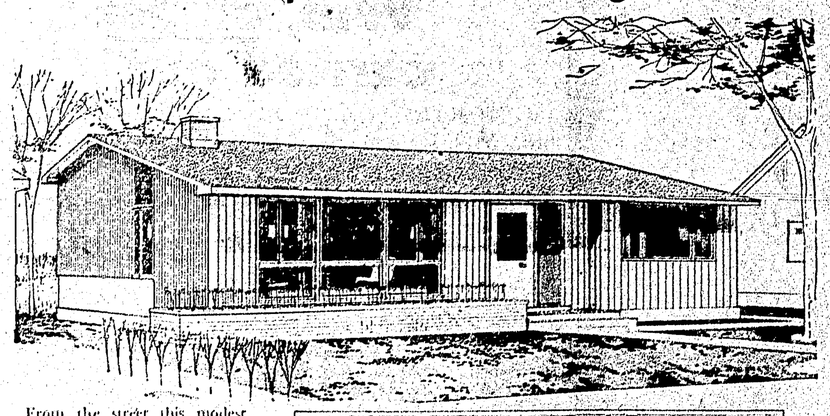

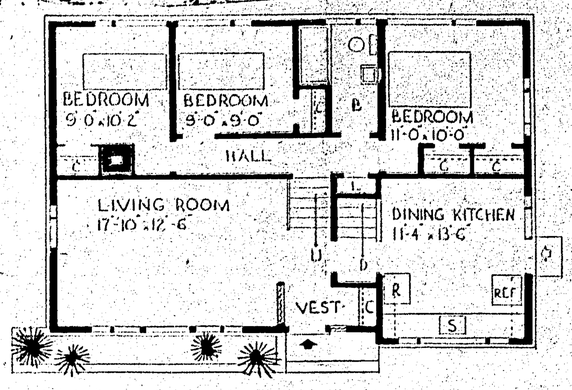

From the street this modest split-level house has the appearance of an attractive one-storey dwelling. Designed by architect K. R. D. Pratt, of St. Vital, Manitoba, the house combines the step-saving efficiency of a bungalow with the privacy of sleeping area found in the two-storey house.

The U-shaped working area and the dining space provided in the kitchen should appeal to most housewives. An attractive feature of the plan is the upstairs hall, which forms a balcony overlooking the living room. Recreation rooms, as well as heating and utility facilities are on the level below the bedrooms. An abundance of window area ensures a bright and cheery atmosphere in the house.

The total floor area is 974 square feet and the exterior dimensions are 37 feet by 27 feet. Working drawings for this house, known as Design 753, are available from Central Mortgage and Housing Corporation at minimum cost.

England lead by 146 runs

BRISBANE, Australia (Reuters)—A marathon innings today of seven hours and 38 minutes for 68 runs by Trevor Bailey helped England gain a lead of 146 over Australia by the close of the fourth day of their first cricket test match. Two days remain for play.

The English batters, who made 134 in their first innings, were all out for 198 in their second turn a few minutes before the scheduled close of play. Australia made 186 in its first innings.

New Orleans—Charley Joseph, 159¼, New Orleans, outpointed Willie Vaughn, 159¼, Los Angeles, 10.

VOLLEYBALL RESULTS

Results of Friday night's play in the Civic Centre Volleyball Club are as follows:

Monarchs downed Chinese Athletics 15-8, 15-5; RCMP trounced Savoy 15-4, 15-7; Monarchs won the first 15-13 over Booth Memorial High School, lost the second 13-15 and won the third 15-8; Monarchs edged RCMP 15-13, 15-12 and Booth Memorial High School took Chinese Athletics 15-4 and 15-4.

McKay rink undefeated in trophy

The McKay rink in the Women's curling club have yet to lose a game since the start of play in October for the Art Murray trophy.

With the start of the playoffs Thursday the McKay rink will be the only one undefeated.

Eight rinks are scheduled to take to the ice for the start of playoffs Thursday at 9 p.m. and will continue 7 p.m. Friday.

Four rinks were tied for fourth place last night, [illegible] rink managed to take them by six points over the Kerr rink and take fourth.

Draw for 9 p.m. Thursday is as follows: J. Johnston vs C. McDonald; Bremner vs Newton. 7 p.m. Friday—Shier vs Schuman; McKay vs Ritchie.

Results of last night's play for the Art Murray trophy are as follows:

7 p.m.—Rivett 1, Ritchie 11; McKay 10, Kerr 7; Scott 6, Schuman 13; McDonald 14, P. Eby 5; Eyolfson 9, Dean 3; Merrison 7, Dominato 8.

9 p.m.—Newton 3, Bateman 10; Bremner 13, Whatman 5; Anderson 5, Waldbauer 6; Gomez 10, Lewis 9; G. Johnston 4, J. Johnston 10; Shier 9, G. Eby 3.

Providence, R.I. — Willie Greene, Providence, stopped Charlie Washington, New York, 3, middleweights.

New York—Billy Flamio, 147, New York, outpointed Jimmy Archer, 150½, New York, 10.

BLACKWOOD on BRIDGE

By EASLEY BLACKWOOD

"Craziest lead I ever saw," remarked Mr. Muzzy to another kibitzer as Mr. Champion made a sensational defensive play in today's deal.

"If you think it's bad," Mr. Champion retorted, "it's probably the greatest play I ever made."

Mrs. Keen chose the deuce of hearts for her opening lead. Mr. Abel was glad to see it was the deuce. This meant (he hoped) that Mrs. Keen had exactly four hearts so that the enemy could run only three tricks in the suit when they got in with the ace of diamonds.

Mr. Abel's elation was short-lived. Mr. Champion won the first trick with the ace of hearts and went into a huddle. He decided it was not necessary to return hearts immediately. If his partner had led from four to the king-jack or king-queen, those tricks could be cashed later.

Mr. Champion

He felt sure he would gain the lead with the ace of diamonds before Mr. Abel had a chance to run nine tricks. More important was the matter of knocking the ace of clubs out of dummy to cut the communication to the long diamond suit. Believing his king of clubs was expendable in this good cause, he led it at trick two.

Mr. Abel now realized the trouble he was in, but there was nothing he could do about it. If he let the king win, Mr. Champion would simply lead another club. So he won with dummy's ace and started on the diamonds.

Mr. Champion laid off the first two rounds, after which there was no sense in continuing the suit. Mrs. Keen held onto her remaining clubs and discarded the trey and four of spades.

Now Mr. Abel could win no more than eight tricks. If a heart had been returned at trick two he would have had easy sailing. He could have won with the king, then led diamonds until the ace was played. The ace of clubs would have been the entry to the rest of the diamonds and the defenders would have taken only three hearts and a diamond.

What Mr. Muzzy had called a crazy lead was the only play to defeat the contract.

South dealer
Neither side vulnerable

NORTH
Miss Brash
S—8 7 5
H—6 5
D—K Q 10 6 5 2
C—A 7

WEST
Mrs. Keen
S—Q 9 4 3
H—Q J 7 2
D—7
C—10 9 3 2

EAST
Mr. Champion
S—J 10 2
H—A 9 8 3
D—A 8 3
C—K 8 6

SOUTH
Mr. Abel
S—A K 6
H—K 10 4
D—J 9 4
C—Q J 5 4

The bidding:

SOUTH	WEST	NORTH	EAST
1 C	Pass	1 D	Pass
1 NT	Pass	3 D	Pass
3 NT	All Pass		

Opening lead: Deuce of hearts.

Frenchman still battles down icy Fraser to sea

QUESNEL, B.C. (CP) — Louis Lourmais, who confounded the cynics Monday by swimming another 22 miles of the icy Fraser River, said Monday night he plans to take to the water again early today.

Weather forecasts called for a temperature of 20 degrees below zero in this central British Columbia community.

The 38-year-old Breton frogman scrambled out of the 32-degree water here to the cheers of 500 onlookers at 3:10 p.m. PST. But he adandoned plans to plunge back in again Monday and decided to wait until today before continuing.

Lourmais is attempting to swim nearly 600 miles of the treacherous Fraser to the sea from Prince George to prove that frogmen are valuable to industry even in winter. He has covered 87 miles since he started on Thursday.

Fellow frogman Len Val Egmond accompanied Lourmais in the water on Monday. Both were in good condition when they arrived here.

SUGAR OUTPUT UP

OTTAWA (CP) — Canadian output of refined beet and cane sugar pushed up in October to 275,045,000 pounds compared with 247,058,000 pounds in October, 1957. The 10-month production total was 1,276,814,000 pounds against 1,201,378,000 in the same period of 1957, the bureau of statistics reported.

GIVE HER A WHITE APPLIANCE FOR CHRISTMAS FROM

Northern B.C. Power Company Limited
Besner Block Dial 4210

Try Daily News Classified

Corby's Royal Reserve

QUALITY WHISKY AT A PRICE YOU'LL APPRECIATE

This advertisement is not published or displayed by the Liquor Control Board or by the Government of British Columbia.

VOLLEYBALL CANCELLED

All regular scheduled Volleyball games and practices for Thursday and Friday nights have been cancelled due to the Booth Memorial High School two-game Basketball series with Ketchikan.

Junior and senior men's floor hockey league games scheduled to be played Thursday have been cancelled due to the Booth Memorial High School basketball series being played in the gymnasium.

Rochester, N.Y.—Harold Carter, 199½, Linden, N.J., knocked out Bob Biehler, 187, Rochester, 5.

Radio CFPR

TUESDAY

PM
6:00—Supper Serenade
6:30—Book Review
6:40—Rawhide
6:55—Interlude
7:00—National News, Roundup
7:30—Footloose
8:00—Drama in Sound
8:30—Anthology
9:00—Jazz Workshop
9:30—Leicester Square to Broadway
10:00—CBC News
10:15—Critics at Large
10:30—University of the Air
11:00—Local News
11:05—Recital
11:30—London Concert
12:00—Sign off

WEDNESDAY

AM
6:40—B.C. Fishermen's B'cast
6:50—Interlude
6:55—Marine Weather
7:00—Interlude
7:05—CBC News
7:09—Direct Report
7:15—1st Call to Breakfast
7:30—CBC News
7:35—2nd Call to Breakfast
7:45—Morning Devotions
7:55—Interlude
8:00—CBC News
8:10—Bill Good
8:15—3rd Call to Breakfast
8:30—News && Sharpe at 8:30
9:00—BBC News & Comty.
9:15—Little Concert
9:45—Miller Bay Special
9:59—Time Signal
10:00—Morning Visit
10:15—The Happy Gang
10:45—Woman In My House
11:00—One Man's Family
11:15—Odds 'n' Ends
11:30—Time for a Song

PM
12:00—Music of Other Lands
12:15—CBC News & Facts
12:25—Interlude
12:30—B.C. Farm Bcst., Weather
12:55—Interlude
1:00—Rupert Calling
2:00—B.C. School Broadcast
2:30—CBC News & Trans-Can. Mat.
3:30—Appointment with Agostini
4:00—Records for You
4:30—Hello Canada!
4:45—TBA
5:00—Around the Library
5:30—CBC News
5:40—On the Scene
5:45—Sports Desk
5:58—Byline

Use Classifieds—They Pay

ARCHIE By BOB MONTANA

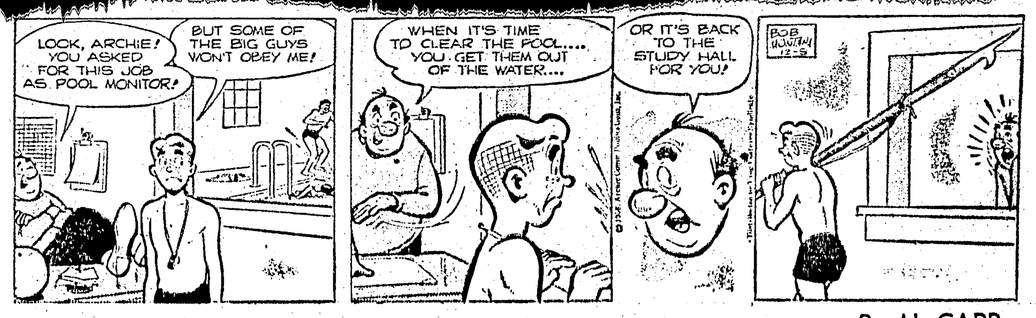

LI'L ABNER By AL CAPP

THE HEART OF JULIET JONES By STAN DRAKE

BLONDIE By CHIC YOUNG

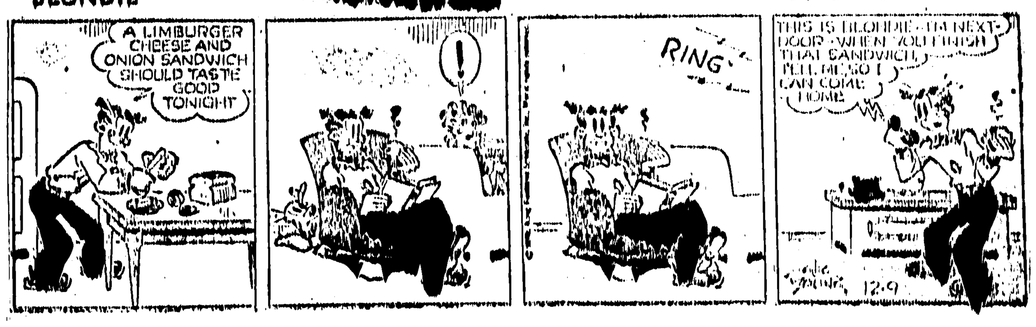

Business & Professional

200 gallon oval tank $45.00
275 gallon underground tank $60.00
550 gallon underground tank $100.00
6½c a gallon for boat tanks.
INDUSTRIAL WELDING
Phone 5514 Free Delivery

UPHOLSTERING
Every type of furniture
Guaranteed Workmanship
NORTHWAY UPHOLSTERY
Phone 6105

M. J. Saunders
If You Want
Gravel & Cement Delivered
Rock or Concrete Work
Rent of Trucks & Equipment
Phone 5447 1207 Water St.

The Electrician
Dial 3647

LINDSAY'S
Cartage & Storage
MOVING — PACKING
CRATING — STORAGE
Phones Wharf 4331 Office 5016

GREER & BRIDDEN LIMITED
BUILDERS and CONTRACTORS
215 1st Ave. West. Phone 5341

J. H. BULGER
OPTOMETRIST
John Bulger Ltd. Jewellers
Across from Post Office

ALEX'S TAILOR SHOP
Experienced Tailoring
Alterations and Repairs
FAST SERVICE
Alex. Tailor—G. Glenn, Beautrees
301 3rd Ave. W. Phone 3700

For certified Red-Seal or adequate wiring - Residential Commercial or Industrial.
TELEPHONE 4210 or 4310
Free Estimates
Northern B.C. Power Co. Ltd.

TAXI 2011
John Gurvich 301 6th St.