CLASSIFIED ADS

COMING EVENTS

Eastern Star Bazaar, Masonic Hall, Oct. 23.

Hospital Auxiliary Hallowe'en Tea and Fashion Show, Civic Centre, Friday, October 25th at 8 o'clock.

Conrad United W.A. Smorgasbord, Wednesday, October 30th

Art Exhibit, Booth School, Oct. 29-30.

Rebekah Bazaar, Oct 31.

Legion Auxiliary Bazaar, Nov. 7.

Prince Rupert Rotary Club Tea and Fashion Show, Civic Centre, Wednesday, November 6th.

W.A. to U.F.A.W.U. Fall Bazaar, Nov. 14, Civic Centre.

Sonja Bazaar, November 15.

Canadian Club meeting Nov 28, 8 p.m.

Presbyterian Fall Bazaar, Nov. 20.

Conrad P.T.A. Bazaar, Friday, Nov. 22. 7:30 p.m.

Salvation Army Annual Home League Sale, Nov. 22.

I.O.D.E. Fall Bazaar. Nov. 28.

St Andrews Cathedral Fall Bazaar, Nov. 30th.

Women of the Moose Fall Bazaar, December 4.

United Church Fall Bazaar, Dec. 7th.

St. Peter's Fall Bazaar. Dec. 11th.

10 FUNERAL NOTICE

DOCHEFF—In the city, Sunday, Oct. 20, 1957, John, age 77 years, 941 3rd Ave. W. Services will be conducted at Ferguson Funeral Home, 500 McBride St. at 3:30 p.m. Wed., Oct. 23 with Rev. J. S. P. Snowden officiating. Interment to follow at Fairview cemetery.

13 PERSONAL

TO contact Alcoholics Anonymous write Box 343 or phone 3763. (266)

FIVE kittens for adoption. Phone 5952. (11)

14 BUSINESS PERSONALS

PANTS or slacks. Tailoring by Ling the Tailor. Quickest service in one or two days. (256)

ELECTROLUX
Sales and Service. Phone. 2778. No. 2. Leeds Apts. (251)

WILFORD Electrical Works. Motors bought, sold, rewound and repaired. (251)

GUARANTEED— Xmas delivery on chesterfields ordered before Oct. 31. McRae Bros. Ltd. (260)

SEWING machine repairs to all makes. Phone 4776. (251)

18 HELP WANTED—MALE

SECURITY . . .

may be what you're looking for, and if so you'll find the right kind of security in the Canadian Army if you have what it takes. You'll serve with men from all over Canada. For the right young man between 17 and 49 this will be the three greatest years of his life, and includes the chance for a respected and worthwhile career if he chooses to stay.

Here are a few of the advantages:

- OPPORTUNITIES FOR TRAVEL AND ADVENTURE
- A CHANCE TO LEARN NEW AND USEFUL SKILLS
- HIGHEST PAY RATES IN CANADIAN ARMY HISTORY
- FINEST MEDICAL AND DENTAL CARE
- SPORTS AND LIFELONG FRIENDS
- 30 DAYS PAID HOLIDAY A YEAR

Seize this great chance now, for 3 great years that can shape your future. Mail the coupon below, telephone or visit your local recruiting station

ARMY RECRUITING STATION
517 Seymour Street,
VANCOUVER, B.C.
Tel. PA 6016

Please send me, without obligation, full information on Army careers.

NAME .....
ADDRESS .....
CITY/TOWN .....
PROVINCE .....
TELEPHONE .....

20 HELP WANTED—Female

ROYAL BANK requires a stenographer. Salary commences with experience, 5 day week, all employee benefits. Phone or apply in person. Phone 4221. (251)

21 SALESMEN & AGENTS

HI FELLA!

Want to sell a famous brand portable typewriter? Only $1 down, $1 a week. We want you to represent us in your community. High commissions. Full or part time. You sell, we collect. This is really a salesman's dream. Act today — tomorrow may be too late. Write to Typewriter Division, 113 McCormack St., Toronto 9.

25 SITUATIONS Wanted-Female

RELIABLE woman will care for working mother's children during the day. Phone 4510. (250)

25 Situations Wanted—Female

WILL giv day care for children. Phone 2696 between 6 and 7 p.m. (250)

MARRIED woman would like part-time office work. Phone 5628. (250)

27 FUEL

"SHELL"—Stove and Furnace Oil
Dial 2101
PHILPOTT, EVITT & CO. LTD.
Prompt and Courteous Service
261

28 FURNITURE FOR SALE

FURNITURE for sale. Phone 2834. (248)

32 FOR SALE MISC.

FAWCETT range 40 inch, automatic, clock etc. Used only seven months. Phone 2908. (1t)

ROCK-GAS range in good condition. Used only three months. Phone 2357. (250)

WOOD and coal stove for sale. $125.00. Phone 2825. (253p)

6 cu. ft. Fridge—good as new. Phone 2629. (252)

CONCRETE mixer renting Phone 4632. (259)

34 WANTED MISC.

WANTED — Top market prices paid for scrap iron, steel, brass, copper, lead, etc. Honest grading, prompt payment made. Atlas Iron & Metal Ltd., 250 Prior St., Vancouver, B.C. Phone PAcific

CASH FOR
Scrap, Copper, Brass, Batteries, Radiators. Dial 6128. Call 630 6th Ave. W. (256)

36 ROOMS FOR RENT

LIGHT housekeeping room. Phone 4578. (250)

39A SUITES FOR RENT

UNFURNISHED five-room flat, downtown, very convenient. Adults only. Apply B.C. Clothiers. (251)

40 HOMES FOR SALE

CLOSE TO BOOTH MEMORIAL SCHOOL—3 bedroom home—central heating. Fully furnished including all modern electrical appliances. Full price $12,000 with ¼ down.
G PERCY TINKER & CO. LTD.
Besner Block Dial 5224 eves. 5951
(248)

42 WANTED TO RENT

WANTED to Rent—a small furnished apartment. Phone 3742. (248)

REQUIRE furnished house or apartment, one or two bedrooms. Phone 3617. 249p

43 LISTINGS WANTED

Protection Assistance
T. NORTON YOUNGS
AGENCIES LTD.
B.C. AUTOMOBILE ASSOCIATION
REAL ESTATE INSURANCE
Phone 3236 213 Third St.

45 PROPERTY FOR SALE

LOT and one-half between fourth and fifth on McBride. Phone 4530 between 6 and 8 p.m. (249p)

47 AUTOMOBILES

ONE 1949 Chevrolet Tudor. Condition fair. One 1954 Zephyr Sedan. Condition good. Will be sold for best offer received by October 26th. Phone 5217 to view. (247)

1952 Pontiac Sedan for sale, or will consider a boat to the value of 1200, preferably a cabin cruiser. Apply Box 383 Daily News. (252p)

1956 Plymouth V8, radio and heater, two-tone paint. Excellent condition. Phone 3078 days or evenings. Can be financed. (253)

FOR SALE 1949 Mercury two-door. Phone 5628. (250)

LINDSAY'S
Cartage & Storage
Established 1910
HOUSEHOLD GOODS
MOVING — PACKING
CRATING — STORAGE
Lift Van Service
Agents: Allied Van Lines Ltd.
Phones Wharf 4332 Office 5016

CLEARANCE!
SAVE
25%
on discontinued and broken lines of
Mens' Crepe-soled
OXFORDS
most sizes included
GEORGE HILL & SONS LTD.
624 3rd Ave. W. - 2016

Large Group Of Witnesses At Assembly

"Be Qualified to Teach," was the theme of a three-day ministerial training program of Jehovah's Witnesses held in Terrace over the weekend. High point of the assembly was a public lecture, "What are the Prospects of Lasting Peace," given by Mr. A. F. Danley, district supervisor of Jehovah's Witnesses in western Canada and southwestern Alaska. Arthur Melin, presiding minister of the Prince Rupert congregation reported that 55 Jehovah's Witnesses attended from this city.

Friday evening Mr. Danley, speaking on the Scripture 2 corinthians 3:1-6, said "Paul did not point to some diploma from one of the theological schools of his time or any other human authorization to show that he was qualified to teach."

Saturday evening, five of the 200 witnesses attending were ordained as ministers.

Sunday afternoon, a crowd of 224 packed the Terrace IOOF Hall to hear Mr. Danley speak. "Satan and his demons are not interested in peace," Mr. Danley said.

Mr. Melin said the new methods of preaching Bible truths learned during this training program will be put into practice by the local congregation.

FOUND FLORIDA

Juan Ponce de Leon, veteran of one Columbus voyage, found and named Florida in 1513.

OLD EMPIRE

The old Mayan empire flourished in what now is Guatemala before 1000 AD.

CFPR Radio Log

1240 KCS
Pacific Standard Time
(Subject to Change)

TUESDAY

P.M
6:30 Supper Serenade
7:00 CBC National News
7:30 Evening Concert
8:00 Lorna Doone
8:30 Science Review
9:00 Let's Make Music
9:30 Leicester Square to Broadway
10:00 CBC News
10:15 Critics at Large
10:30 Distinguished Artists
11:00 Local News
My Favourites
11:30 Melodies and Memories
12:00 Sign-Off

WEDNESDAY

A.M.
7:00 B.C. Fishermen's Bdcst.
7:15 Musical Clock
7:30 CBC News
7:35 Interlude
7:40 Morning Devotions
7:55 Interlude
8:00 CBC News, Weather
8:10 Here's Bill Ryan
8:15 Musical Memories
8:30 CBC News
8:50 Time Signal
9:00 BBC News, Commentary
9:15 Three Quarter Time
9:30 Miller Bay Special
10:00 Morning Visit
10:15 Happy Gang
11:00 Anything Goes
11:30 Message Period, Stocks
P.M.
12:00 Show Time
12:15 CBC News
12:25 Facts & Figures
12:30 B.C. Farm Bdcst., Weather
12:55 Interlude
1:00 Records for You
2:00 B.C. School B'cast
2:30 CBC News, Trans-Canada Matinee
3:30 New Stuff
3:45 B.C. Roundup
4:30 The Story of Musical Strings
4:45 Legends of Central America
5:00 CBC News, On the Scene
5:15 Byline
5:30 Supper Serenade

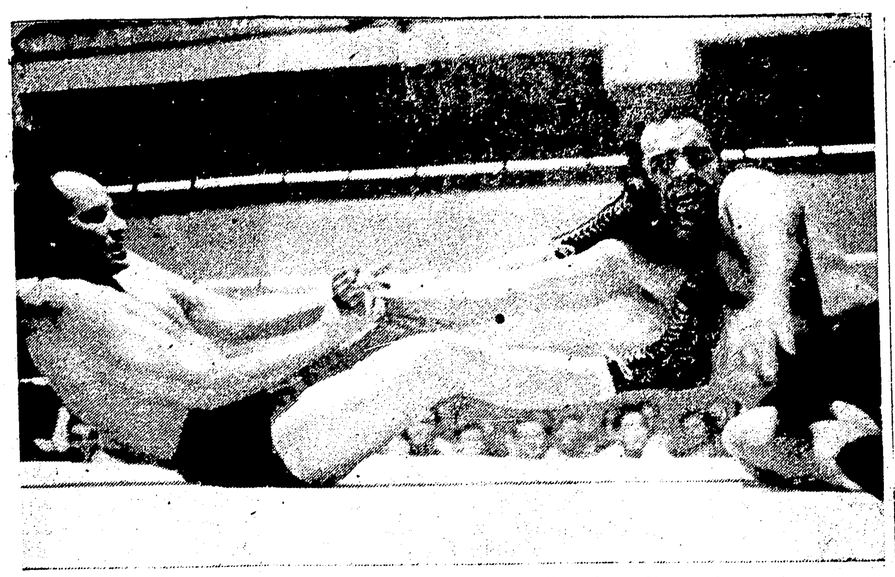

HIS FACE contorted with pain, Leo "The Bull" Therrien finds himself locked tight in an arm strangle hold by Dave Parks during the tag-team match at Saturday night's wrestling card in the Civic Centre auditorium. One of the star preformers of the show, Leo hails from Kitimat, Parks from Boise, Idaho. Leo and "Tarzan" Potvin eventually won the match in two falls from Parks and Clint Owens of Prince Rupert. (Staff photo by Howard Phillips)

Giants Want PCL Farm In Phoenix

SAN FRANCISCO (AP) — San Francisco Giants want their spring training home, Phoenix, Ariz., for their entry in the Pacific Coast League.

Shift of the Dodgers and Giants of the National League to Los Angeles and San Francisco means the PCL, highest minor league in baseball, must be realigned or go out of business.

President Horace Stoneham of the Giants Monday bought the Phoenix franchise and his office here said PCL permission will be sought to locate a team there.

It was the second recent move by Stoneham. A week ago, the Giants and Boston Red Sox traded their minor league franchises. The Giants are to get the San Francisco one in exchange for Minneapolis of the American Association.

SEALS GO EAST

Since players are not involved in the shifts, the Phoenix club will be manned by many who played for Minneapolis last season and the Minnesota metropolis will have the former San Francisco Seals, PCL champs this year.

All this needs approval by six votes in the PCL meeting scheduled for Sacramento, Calif., in November.

At this time compensation to the PCL will be discussed.

The Giants have held their spring training in Phoenix since 1947.

At least three new cities must be added to the PCL. One to replace San Francisco, a second for Los Angeles and a third for neighboring Hollywood, which will be blanketed by the Los Angeles club.

The PCL seeks to stay in business as a triple-A classification minor league, a notch below its present "open" status.

Sports Trail

By Whitney Martin

NEW YORK (AP) — This is a story of the three H's — Humez, Hamia and Halimi — and it is worthy of mention chiefly because it provides an example of how sport crushes barriers of intolerance and prejudice.

Unless you are a boxing fan you probably never heard of Charley Humez, Cherif Hamia and Alphonse Halimi. They are prize fighters. Humez is a contender for the middleweight championship; Hamia is the No. 1 featherweight contender, and Halimi is recognized over most of the world as bantamweight champion.

The three came over here together about 18 months ago as stablemates, managed by Philipe Filippi. Only Halimi failed to see action. He was plagued by a cold returned to France.

He's back now, a stocky, broad-shouldered, stout-necked young fellow, and will meet Raul Macias in a 15-round bout in Los Angeles November 6 to clear up any vagueness concerning the rightful titleholder.

CLOSE FRIENDS

New Burston, who handles the International Boxing Club's import and export business and who has seen much of the three men during his travels abroad, told of the bond of friendship linking the three fighters.

"They are inseparable," he said. "When one fights, the other two sit at the ringside and live and die with him, chewing their fingernails when things aren't going well, widely enthusiastic at any success.

"When they came over here before, they lived together and Humez's wife cooked for them."

What is so unusual about the bond of friendship tying together the three? Nothing, except that Hamia, born in Algeria, is a Moslem; Halimi, a veteran of the French Army who also was born in Algeria, is Jewish, and Humez, a native of France, is a Roman Catholic.

Try Daily News Classified

GEORGE DAWES
AUCTIONEER
Phone 6032 and 2952

Rupert Sheet Metal Ltd.
253 East 1st Ave. Dial 6011
Free estimates on warm air heating, welding, marine and general sheet metal work.

Blue Monday Hits New York Market

NEW YORK (AP) — The stock market has just suffered its bluest "blue Monday" since September 2, 1955, the first trading session after President Eisenhower's heart attack.

Successive selling waves Monday slashed an estimated $6,350,000,000 from the quoted value of stocks listed on the New York Stock Exchange, based on the fall in the average.

The so-called blue chips took a beating along with stocks of lesser quality. American Telephone lost 3⅞ points and Du Pont 6¼.

Brokers and analysts looked for some recovery movement after prices were pounded down—buying by so-called "bargain hunters". This is the usual pattern. But there was little or none of it Monday.

DEDRESSING OUTLOOK

Wall Streeters reported no single news event, rumor or other factor behind the shakeout but rather a combination of "more of the same". The market, they said, still is worried about tight money and uncertain business prospects.

Production cuts or layoffs were reported by several more companies. The scaling-down of defence spending was emphasized by the U.S. Navy's cancellation fo $21,000,000 in contracts with Lockheed Aircraft Company.

Brokers reported that despite the 70 per cent margin requirement some stocks were sold because more margin was required. Other stocks were disposed of merely because their owners were nervous — they had seen their holdings fall far enough. Additional sales were reported for establishing tax losses on income tax returns.

LONG EROSION

Although this was the sharpest decline since the first Eisenhower "heart break", it was only half as bad, judging by the fall in the average. Nevertheless, it was part of a three-month erosion of prices since the market reached its high for the year July 12, coming then within an ace of its alltime bull market high.

The market got an extra push to the downside last week on news of the Syrian-Turkish crisis. The week before that, the Russian space satellite was the main upsetting factor.

The curious combination of inflation and deflation, the squeeze on corporate profits, high interest rates, low prices for copper, lead and zinc, high consumer prices, the failure of the post-Labor Day business pickup to materialize and the cloudy outlook for the economy have all been elements in the Wall Street atmosphere.

Business & Professional

J. H. BULGER
OPTOMETRIST
John Bulger Ltd. Jewellers
Across from Post Office

GREER & BRIDDEN
LIMITED
BUILDERS and CONTRACTORS
215 1st Ave. West. Phone 5241

AIR EQUIPMENT
RENTAL & SALES
PHONE 5514
225 - 1st Avenue East

The Electrician
Dial 3647

For certified Red-Seal or adequate wiring - Residential Commercial or Industrial.
TELEPHONE 4210 or 4310
Free Estimates
Northern B.C. Power Co. Ltd.

ALEX'S TAILOR SHOP
Experienced Tailoring
Alterations and Repairs
FAST SERVICE
Alex. Tailor—G. Glenn, Seamstress
301 3rd Ave. W. Phone 2700

KABI RADIO LOG 580 KCS

TUESDAY—

P.M.
6:00—News
6:15—Weather
6:20—Music
6:30—Sports Spotlight
6:45—One Man's Family, NBC
7:00—Mystery Time, ABC
7:30—People Are Funny, NBC
8:00—Louis Sobol
8:30—Queen's Men
9:00—Pan American News
9:15—Public Service
9:30—Weather
9:35—Music Hall
10:00—News and Sports
10:15—Jack Parr
10:30—Treasury Agent, MBS
11:00—Midnight News
11:05—Skump Corner
12:00—Sign off

WEDNESDAY—

A.M.
6:30—Toast and Jam
6:55—Weather
7:00—Standard News Time
7:05—Toast and Jam
7:30—Early bird News
7:35—Toast & Jam
7:40—Sports Report
7:45—Weather
7:50—Toast and Jam
8:00—Standard News Time
8:05—Toast and Jam
8:30—News
8:35—Toast and Jam Continued
9:00—Breakfast Club, ABC
10:00—Midmorning News
10:05—Midmorning Melodies
10:30—Woman to Woman
11:00—Ted Malone, ABC
11:15—Behind the Story, MBS
11:30—Martin Block
12:00—Star Time
P.M.
12:15—Noon News
12:25—Weather
12:30—Swap and Sell
12:45—Prevu the Record
12:55—ACCA
1:00—Queen For a Day, MBS
1:40—News
1:45—Hilltop House, NBC
2:00—My True Story, ABC
2:30—Dr. Gentry
2:45—When a Girl Marries, NBC
3:00—Pepper Young, NBC
3:15—Whispering Streets, ABC
3:30—True Confessions
4:00—Bill Goodwin
4:30—Bible Treasury Hour
4:45—Wonderland in Fantasy
5:00—Five Star Matinee, NBC
5:30—Candlelight & Silver

Time-tested service assures best money service

When you need up to $1,000, bring your money problem to HFC, Canada's largest and most recommended consumer finance company. You receive money service backed by 79 years' experience—prompt attention, a wide choice of repayment plans, and your money in one day. Visit or phone HFC today.

HFC HOUSEHOLD FINANCE
Corporation of Canada
C. B. Bigham, Manager
315A Third Ave. W. Telephone 4311
PRINCE RUPERT

ARCHIE — By BOB MONTANA

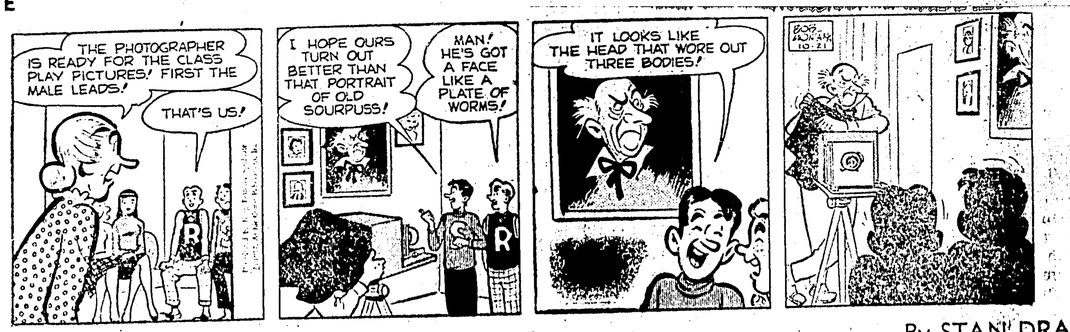

THE HEART OF JULIET JONES — By STAN DRAKE

LI'L ABNER — By AL CAPI

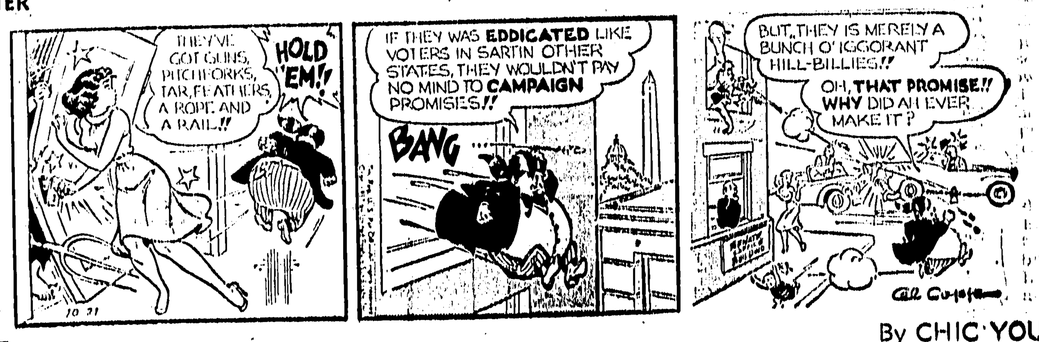
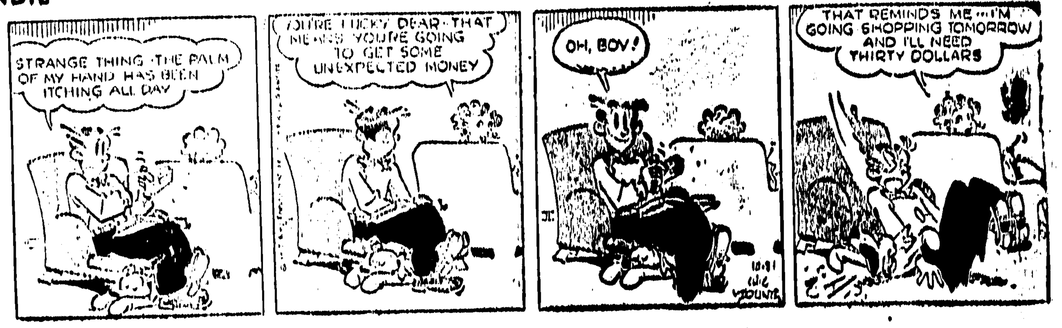
BLONDIE — By CHIC YOUNG