VOLUNTEERS URGENTLY REQUIRED

BLOOD DONORS . . .

In Surgery, And The Treatment Of Shock, Wounds And Many Other Diseases, There Is No Substitute For Human Blood. The Difference Between Life And Death.

Much of the needed blood must be provided by voluntary donors

Please help Save Lives

Become a voluntary Blood Donor . . . you can make no greater gift!

The **RED CROSS NEEDS**

BLOOD DONORS

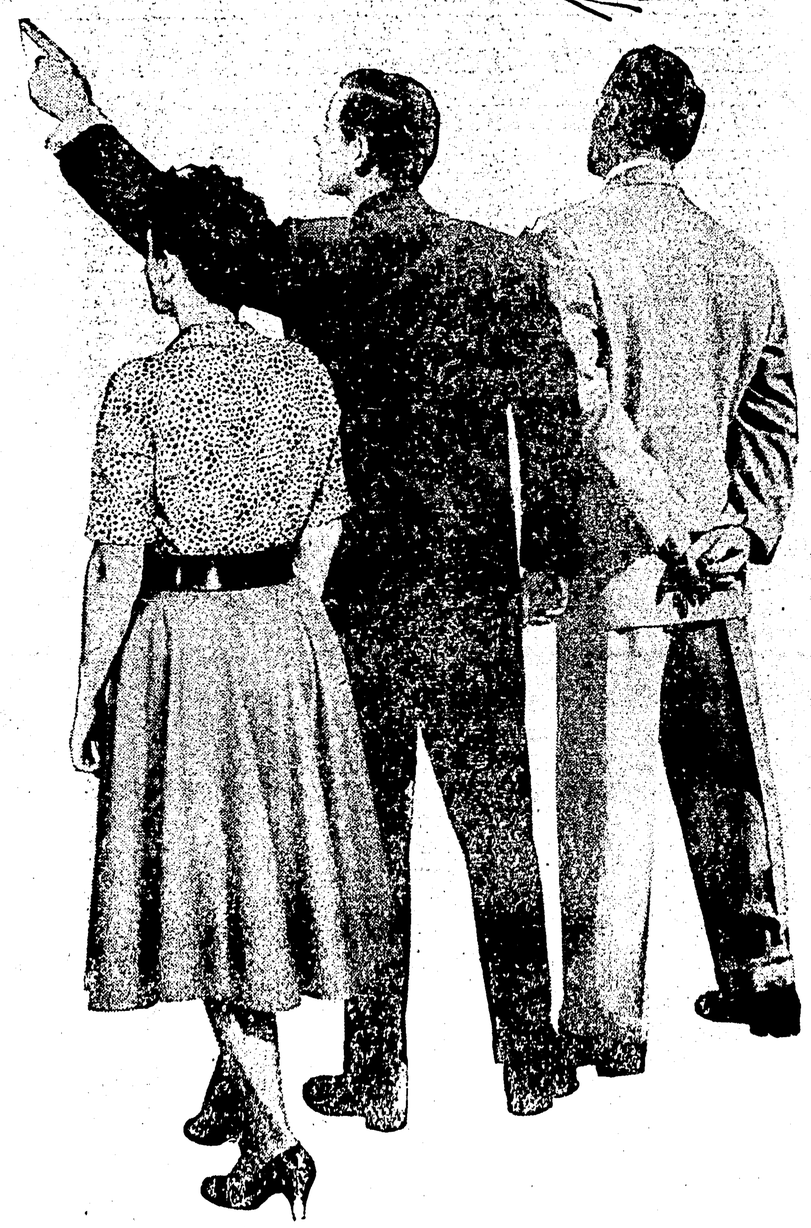

"A HALF HOUR OF YOUR TIME COULD MEAN A LIFETIME FOR SOMEONE ELSE"

If You Are Missed By The Canvasser Please Come To The Clinic Anyway.

Can You Spare 30 Minutes To Save A Life?

CLINIC DATES
AUG. 7 - 8

CLINIC DATES
AUG. 7 - 8

Red Cross Blood Donor Clinic open August 7th Evening 6:30-9:30 p.m.

August 8th Afternoon 1:30 p.m. To 4:30 p.m. Evening 6:30 p.m. To 9:30 p.m. At The Civic Centre

This space generously donated by the undermentioned City Merchants in support of our Prince Rupert and District Community.

LOVE ELECTRIC LTD. Cow Bay Phone 3113

BOB PARKER LTD. 170 3rd Ave. W. Phone 2231

DEETH'S PHARMACY LTD. 310 3rd Ave. W. Phone 4313

FASHION FOOTWEAR 531 3rd Ave. W. Phone 5026

RUPERT SUPPLY HOUSE LTD. 710 2nd Ave. W. Phone 5022

KAIEN HARDWARE 535 3rd Ave. W. Phone 2322

T. "NORTON" YOUNGS Agencies Ltd. 213 3rd St. Phone 3236

SIMPSONS-SEARS LTD. 435 3rd Ave. W. Phone 5145

WM. F. STONE LTD. 525 3rd Ave. W. Phone 2317

LING THE TAILOR 220 6th St. Phone 4238

SHOP EASY STORE 316 3rd Ave. W. Phone 3008

MITCHELL & CURRIE LTD. 125 3rd Ave. E. Phone 4217

SKEENA GROCERY 5th Ave. E. Phone 2101

BYTOWN DIESEL SALES & EQUIPMENT Cow Bay Phone 5124

COOK'S JEWELLER'S 527 3rd Ave. W. Phone 5231

"LA GONDOLA" 353 3rd Ave. W. Phone 2621

COW BAY BOAT WORKS A. STRACHAN Phone 3100

QUALITY STORE 521 Fulton St. Phone 3141

RUPERT MOTORS LTD. 2nd Ave. W. Phone 5317

THE STORK SHOPPE 221 3rd Ave. W. Phone 3831

EDWARD LIPSETT LTD. Wholesale Distributor Cow Bay Phone 2181

HILLS & WILLIAMS 507 3rd Ave. Phone 3112

SUNRISE GROCERY 601 6th Ave. W. Phone 2141

BLAIN BROS. 837 2nd Ave. W. Phone 2178

WRATHALL'S PHOTO FINISHING 209 3rd Ave. W. Phone 2819

TOTEM GIFT SHOP 211 6th St. Phone 3530

McRAE BROS. LTD. 327 3rd Ave. W. Phone 2335

UNIVERSAL LADIES' & MEN'S WEAR 228 6th St. Phone 3326

D. Guyatt "The Electrician" 140 9th West Phone 3647

PETER PAN GIFT SHOPPE 229 3rd Ave. W. Phone 5435

PRINCE RUPERT FISHERMEN'S CO-OP Third Avenue Phone 2014

YOUR TOM-BOY STORE Corner of Fifth and McBride Phone 3111

PRINCE RUPERT HOTEL 2nd Ave. & 6th St. Phone 2301

PRINCE RUPERT FERRY SERVICES Boat Charter—Water Taxi Phone 2628

G. P. TINKER & CO. LTD. Insurance 225 3rd St. Phone 5224

WALLACE'S DEPT. STORE 3rd Ave. & Fulton St. Phone 5135

WARD ELECTRIC & MARINE SUPPLY Cow Bay Phone 5011

GEO. HILL & SONS LTD. 624 3rd Ave. W. Phone 2016

ESQUIRE MEN'S SHOP 208 6th St. Phone 3693

GRAND CAFE 635 2nd Ave. W. Phone 3215

ELLIS AIRLINES 425 3rd Ave. Phone 2223

STROMDAHL'S SERVICE STATION LTD. 2nd Ave. & 2nd St. Phone 3337