WEEKEND FIGHTS

SYDNEY, Auystralia (AP)—Billy Todd, 145¼, Australia, outpointed Willie Marton, 145¾, San Diego, Calif., (12).

In an age of specialization it pays to...

Buy your trucks from a truck specialist!

This Week's Special
1952 1 ton
FARGO FLATDECK
New Paint Job $550.00

CG-1-A

Your INTERNATIONAL TRUCK Dealer

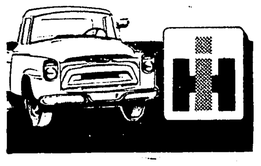

J & M TRUCK
and EQUIPMENT LTD.
Box 549 Phone 31
Terrace, B.C.

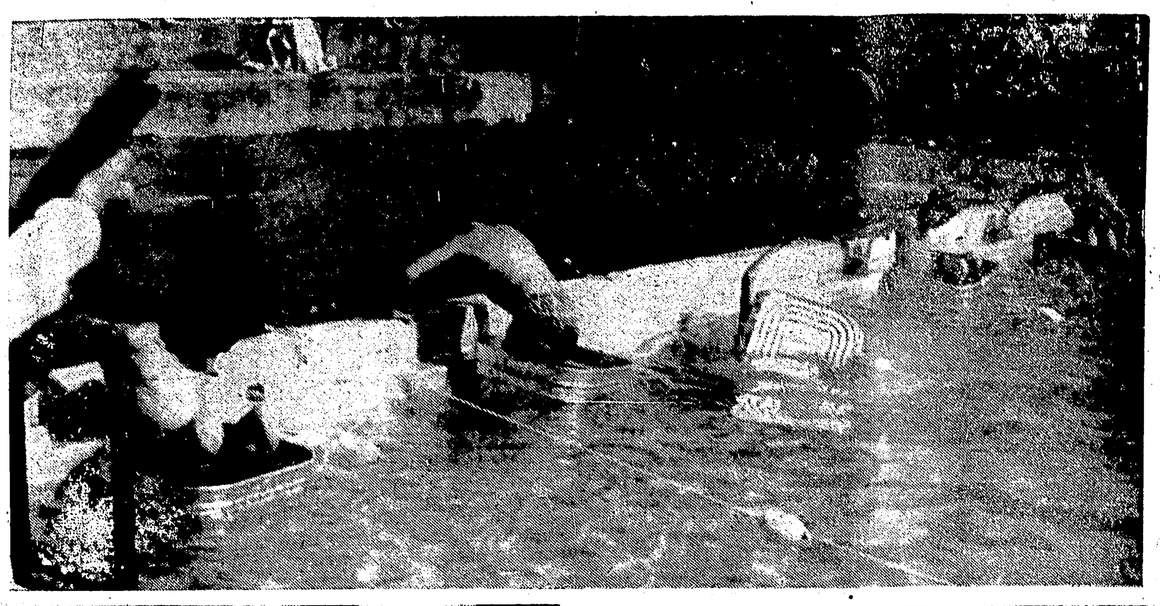

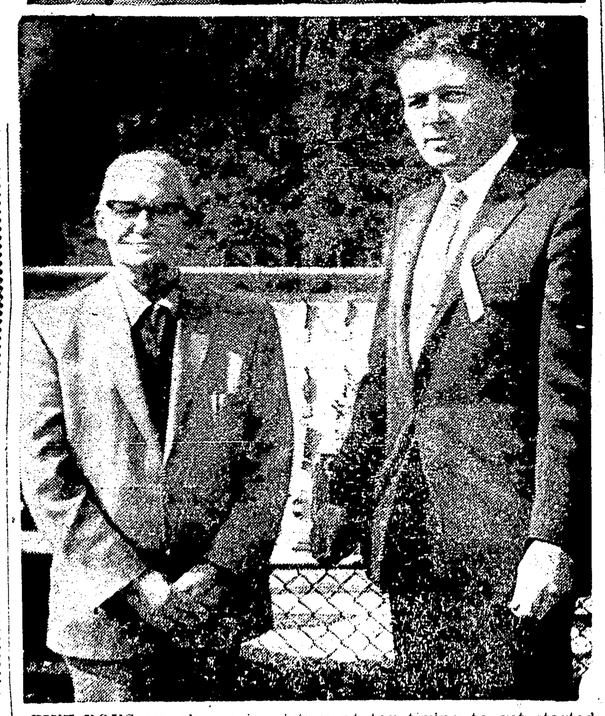

FIVE BOYS are shown in picture at top trying to get started in the novelty wash tub race, one of the highlights at the Labor Day swimming events, Monday. Harold Small is being presented with the Local 708 of the International Brotherhood of Pulp, Sulphite and Paper Mill workers trophy for diving by Union president E. P. O'Neal in the right middle picture. Announcing the presentation is Bill Kincaid at extreme right. Middle left picture shows swim meet co-ordinator Bill Kincaid presenting the junior high aggregate trophy for the most points earned to Doug Small. Trophy was sponsored by the parks board. John Berry, international representative of the International Longshoremen and warehosemen's Union is shown in bottom picture with Labor Council Secretary treaurer E. P. O'Neal. Mr. Berry officially opened the meet.

—Staff photo.

Advertising in The Daily News Brings Results

YOUR LAST CHANCE TO PURCHASE THE
"GIFT OF THE CENTURY"
THE BRITISH COLUMBIA CENTENARY BOOK

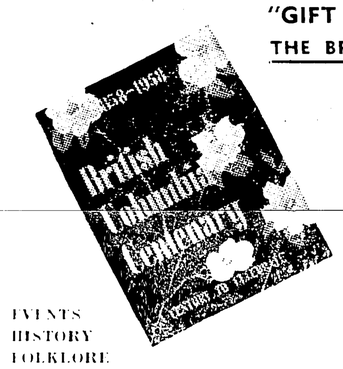

REG. $5.00
NOW 99c plus tax

EVENTS
HISTORY
FOLKLORE
MINING
FISHING
LUMBERING
352 PAGES

Out-of-town C.O.D. Orders Welcome
Now on Sale at
INTERNATIONAL PUBLISHING CO.
588 RICHARDS ST. VANCOUVER, B.C.
NOTE: This offer expires Sept. 30th, 1958

Novel Interior Layout Feature of Four-Bedroom Bungalow

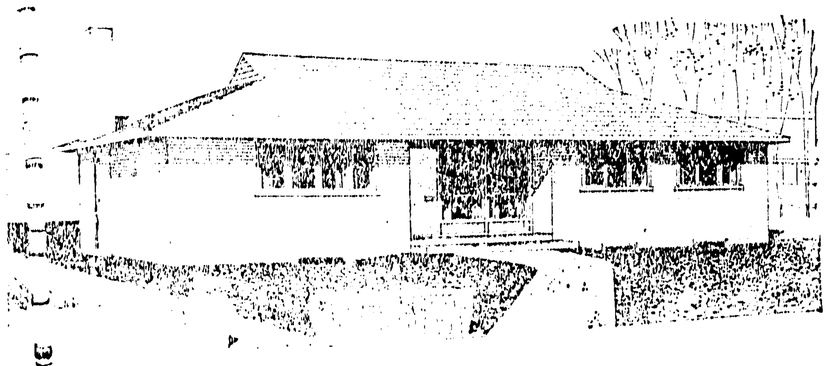

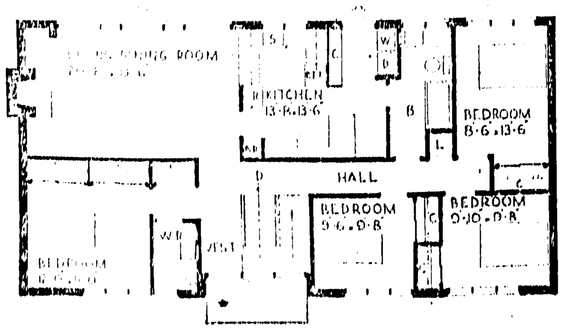

[illegible] Peters, of [illegible] designed this four-[illegible] to its [illegible]. [illegible] living [illegible] and [illegible] garden, the [illegible] in the [illegible] the access from the back door to the bathroom as [illegible] by [illegible] in the side [illegible] house. Also of interest [illegible] bedroom which [illegible] from the other bedrooms by the entrance hall.

The total floor area is 1,508 square feet and the exterior dimensions are 61 feet by 29 feet. Working drawings for this house, Design 803, are available from Central Mortgage and Housing Corporation at nominal cost.

ROAD OF LIFE—Thrusting up through concrete and macadam, this weed clings to life on U.S. Route 220, just west of Williamsport, Pa. The plant is thriving despite its rocky bed and the menace of speeding cars on the four-lane highway.

MOVIE COLUMN By BOB THOMAS

By BOB THOMAS

HOLLYWOOD (AP)—The scandal type of magazine, on the decline in the U.S., has struck Europe, saps German star Maria Schell. She deplores this American export.

The scandal magazines scourged the Hollywood social scene for a couple of years, but appear to have dwindled since the Confidential magazine trial. Now such reporting is making a stand on the Continent, says Miss Schell.

"The newspapers didn't deal in such scandal," she said, "but many of the magazines started running columns with terrible gossip. They claimed they deplored it, but they had to keep up with their competitors.

"But I am happy to say that such reporting is becoming less popular in Europe. I think people are becoming ashamed of reading such things, just as they did here."

MAKING SECOND PICTURE

Miss Schell is completing her second Hollywood picture, "The of Washington and this gave see the country than on her Hanging Tree," with Gary Cooper. It was filmed in the state the actress more of a chance to first visit here for "The Brothers Karamazov."

Despite her fondness for the scenery, she has no plans to settle here permanently. She and her husband are building a home in the country near Munich.

Her next film will be in Hamburg. She leaves here as soon as she finishes "The Hanging Tree" to make "Schinderhannes" with Curt Jurgens and director Helmut Kautner. It's a folk tale about the Napoleonic era. An English-language version will also be filmed.

Free Delivery
of Chinese Food
Phone 3329

Deep Fried Prawns	$1.15
Garlic Spareribs	$1.05
Green Pepper Chop Suey	95c
Shrimp Egg Foo Yong	$1.00
Chicken Fried Rice	95c

Free Delivery ($3.00 Orders)
Melrose Chop Suey

Woolworth's STAR SPECIAL

School Opening Special
ATTENTION ALL STUDENTS
PROTECT YOUR EYES

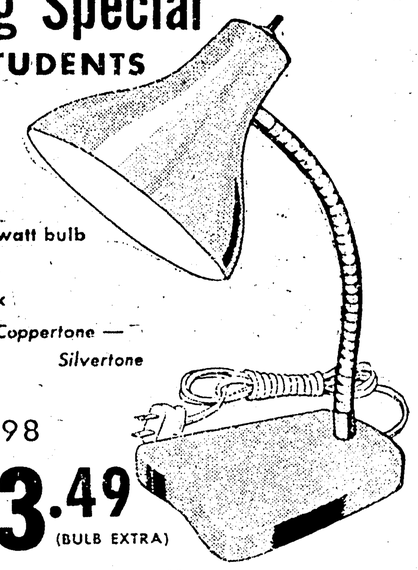

- The ideal desk lamp
- Now made to take up to 100 watt bulb
- CSA Approved
- Flexible Adjustable Gooseneck
- 2 Popular metallic finishes • Coppertone — Silvertone

Reg. $3.98
NOW $3.49 (BULB EXTRA)

WOOLWORTH'S

Only
10 DAYS LEFT
to convert your
VICTORY BONDS
(conversion period expires September 15th)

Avoid the last-minute rush . . . take advantage of this golden opportunity to get up to 50% more income on your Victory Loan investment . . . for quick service see your nearest branch of the Bank of Montreal.

If you hold Bonds of the 5th, 6th, 7th, 8th or 9th Victory Loans — with serial letters beginning L7, L9, P3, P5 or P7 — bring them into your nearest B of M branch today. We will be glad to convert them for you and to pay you your cash adjustment immediately.

You don't have to be a B of M customer to take advantage of this service, and you don't pay a penny for it.

Don't delay . . . convert today . . . at . . . "MY BANK" B of M

You can also buy Conversion Loan Bonds for CASH . . .
. . . at market prices . . . our facilities are readily available for this purpose.

BANK OF MONTREAL
Canada's First Bank

Prince Rupert Branch: THOMAS MELVILLE, Manager
Stewart Branch: ARTHUR MELLIN, Manager
Terrace Branch: ERIC MURRAY, Manager

WORKING WITH CANADIANS IN EVERY WALK OF LIFE SINCE 1817