Slugging Seals Wallop 6 Vancouver Pitchers in Wild Game

By The Canadian Press

San Francisco Seals outlasted six Vancouver Mounties' pitchers to score a 9-8 victory in a wild Pacific Coast League baseball game Tuesday night.

In other PCL games, Hollywood gained a 5-4 win over Sacramento in 14 innings; San Diego nipped off a ninth-inning rally by the Rainiers to defeat Seattle 3-2 in the series; Rookie Dick Hanlon of Los Angeles pitched his third consecutive victory of the season, to stop Portland on three hits at 3-2.

At Vancouver, San Francisco had to hang on tight for their win. The two clubs banged out a total of 31 hits, including a home run by Vancouver's Joe Frazier.

The winning run came in the eighth when Frank Kellert walked and scored on a double by Ken Aspromonte when Vancouver's right fielder Jake Crawford threw to second base instead of home.

Vancouver Police chief George Archer said yesterday he has received a letter from the Lord's Day Alliance in connection with Sunday's Pacific Coast League doubleheader here between Vancouver Mounties and San Diego Padres.

The alliance is opposed to introduction of commercialized Sunday sport here. A Vancouver sports bylaw was rejected by the legislature at its last session.

Chief Archer said the letter from the Lord' Day alliance is in the hands of the city prosecutor.

Daryl Jones, assistant city prosecutor, said his office has not decided whether to seek a fiat to prosecute the Mounties for playing last Sunday.

Wallace's Dept. Store

Sure "MOM'S" Smiling!

IT'S A MOTHER'S DAY GIFT From Wallace's Of Course.

SLIPS DRESSES
GOWNS PURSES
NYLONS GLOVES
HANKYS HATS
TOWELS UMBRELLAS
BLANKETS BEDSPREADS

WALLACE'S DEPT. STORE

T-A-I-L-O-R-I-N-G

• Suits • Pants
• Topcoats • Slacks

ALTERATION SPECIALISTS

QUICK SERVICE

Ling The Tailor

220 6th St. Phone 4238

City Marksmen Outshoot Navy

A team from HMCS Oshawa challenged Prince Rupert's adult Rifle Club to a shoot at the Civic Centre, but were beaten by 17 points in the sporting rifle competition and by 27 points in the match rifle.

City marksmen were Richard Paul, Victor Smith, Ken Freeman, Maurice Bishop and John Clibbett.

(Daily News Photo By Ron Monk)

BAT POISED, body balanced, Savoy slugger Terry Yerema gets set to send the ball soaring out of Gyro Ball park during Sunday's exhibition game against CYO. Behind him, catcher Joe Giordano signals for an inside curve that never got past the plate.

Tebbetts Finds Another Route-Goer As Hal Jeffcoat Dumps Dodgers 9-2

By JOE REICHLER
Associated Press Staff Writer

Birdie Tebbett's unwavering faith in his much-maligned pitchers has begun to pay off for Cincinnati Redlegs. Tuesday night, for the third game in succession, Tebbets found a pitcher who could go nine innings.

As a result the Redlegs today have an eight-game winning streak—longest in the major leagues.

Hal Jeffcoat is the latest Redleg route-goer. His 9-2 triumph over Brooklyn hoisted Cincinnati to within a half game of the second-place Dodgers and 1½ games behind the National League - leading Milwaukee Braves.

Jeffcoat's six-hit performance followed complete jobs by Brooks Lawrence and Don Gross against Pittsburgh Sunday. Prior to that, only Lawrence had gone the distance in 16 games.

The Braves dropped an 8-4 decision to Philadelphia Phillies as Robin Roberts stopped them with six hits.

New York Giants whipped St. Louis Cardinals and Chicago Cubs took a 14-inning 10-8 decision from Pittsburgh to dump the Pirates into the cellar.

SCORE INJURED

Cleveland Indians nipped New York 2-1 to snap the Yankees' six-game winning streak, but lost the services of Herb Score for an indefinite period.

The prize southpaw was struck in the right eye by a hard hit liner off the bat of Gil McDougald in the first inning.

Bob Lemon took over when Score was carried off the field and held the Yankess to six hits.

The Yankees retained their half game first-place lead over Chicago White Sox, who were beaten by Boston 4-3.

Ted Williams drove in three runs with a single and his sixth home run to provide the batting support for Tom Brewer's three-hitter.

Kansas City retained their half game lead over fifth-place Cleveland with a 3-2 triumph over Baltimore in 10 innings.

Vic Power hit home runs on the first and last pitches of the Orioles' Hector.

Detroit spoiled Cookie Lavagetto's managerial debut with Washington, defeating the Senators 5-3 behind the three-hit pitching of Paul Foytack.

Home runs by Frank Bolling and Frank House, each with a man on base, were the most productive blows in Detroit's victory. Both came off loser Ted Abernathy.

Standings

NATIONAL LEAGUE

	W	L	Pct.	GBL
Milwaukee	13	5	.722	
Brooklyn	12	6	.667	1
Cincinnati	12	7	.650	1½
St. Louis	9	8	.529	3½
Philadelphia	9	9	.500	4
New York	8	12	.400	6
Chicago	6	13	.316	7½
Pittsburgh	5	14	.263	8½

AMERICAN LEAGUE

	W	L	Pct.	GBL
New York	12	6	.667	
Chicago	11	6	.647	½
Boston	11	8	.579	1½
Kansas City	11	9	.550	2
Cleveland	9	8	.529	2½
Detroit	10	10	.500	3
Baltimore	7	11	.389	5
Washington	4	17	.190	9½

Little League Prepare Park

Prince Rupert Little League work parties will be out at 7 p.m. each evening this week, except Saturday, preparing Algoma Park for the opening ceremony next Wednesday, May 15. Work will continue at 10:30 Sunday morning.

Three Aces Too High For Regals

QUEBEC (CP)—Three aces often win in a poker game, but Tuesday night they did it in hockey.

Orval Tessier, Marcel Bonin and Skip Teal, front line of the powerful Quebec Aces, accounted for all Quebec goals as Aces edged Brandon Regals 4-3 in overtime to take a 4-1 lead in their best-of-nine series for the Edinburgh Trophy.

Tessier, high scorer in the Quebec Hockey League this season, netted two in the first period, Bonin added one in the second and Teal got the winner at 14:24 of sudden-death overtime.

The scrappy Regals, who have dropped three games to the QHL champs by a single point, kept the crowd of 5,200 roaring as they came back from a 3-0 deficit in the third period to knot the count.

Elliott Chorley, Les Colwill and Les Lilley scored for the Western Hockey League winners.

The victory gave Aces a chance to wrap up the series when the clubs meet here Thursday.

NEW YORK (AP)— Outfielders Hank Sauer of New York Giants and Gino Cimoli of Brooklyn Dodgers suffered minor injuries in Tuesday night's games.

CINCINNATI (AP)— Ted Kluszewski, Cincinnati Redleg slugger has decided to undergo an operation to correct a slipped disc in his spine.

TOTEM

YOU READ IT IN READER'S DIGEST
NOW — SEE IT ON THE SCREEN.

The True Story of COL. DEAN HESS
CLERGYMAN TURNED FIGHTER PILOT!
ROCK HUDSON
BATTLE HYMN
CINEMASCOPE-TECHNICOLOR
MARTHA HYER DAN DURYEA

Evenings 7—9 p.m. TODAY to SAT. Sat. Mat. 2 p.m.

CAPITOL

Today 7--8:15
"Tension At Table Rock"
"Postmark for Danger"

STARTING TOMORROW

The story of Chad Morgan whose courage cut the big land down to his size!

THE BIG LAND
IN WARNERCOLOR

STARRING
ALAN LADD as CHAD, with a conscience
VIRGINIA MAYO as HELEN, with a past
EDMOND O'BRIEN as JOE, with a bottle

THURS. to SAT.
7 p.m. — 9 p.m.
Sat. Matinees
3 p.m. — 4:15

FRASER & PAYNE and The UNIVERSAL

MOTHERS DAY SUNDAY MAY 12th

Give Mother a gift she will appreciate — Lingerie and Hosiery are always acceptable.

LINGERIE

SLIPS, Tricot Knit Nylon, French lace and insertion trimmed, "white only", Sizes 32 to 40 ..... EACH $2.50
SLIPS, Nylon Tricot, Lace and insertion trimmed, white and aqua. Sizes 32 to 40 ..... EACH $3.98
SLIPS, Nylon Tricot, crystal pleated bust and skirt with lace insertion trimming. Sizes 32 to 40. Shades white, pink, blue ..... EACH $4.98
PANTIES, Nylon Tricot Cord Brief style, white, yellow, blue ..... PAIR $1.95

GOWNS

"Petite Point" printed tricot knit, trimmed nylon sheer. Sizes 32 to 40 ..... EACH $4.95
All Nylon, lavishly lace trimmed, beautifully finished. White, red seal, Versailles blue, Tudor rose. Sizes 32 to 40 ..... EACH $6.95

HOUSE COATS and DUSTERS

Satins, Chenilles, Nylons, Wool Flannels. Zippered and wrap around styles ..... $6.95 TO $25.00

Imported
BRITISH SWEATERS

Britannia and Dalkeith

Made in England. Full fashioned, moth-proofed. 100% virgin wool. Styled for Canadian women. 20 shades to choose from. Sizes 36 to 42.

SHORT SLEEVE PULLOVERS $6.95
CARDIGANS $8.95

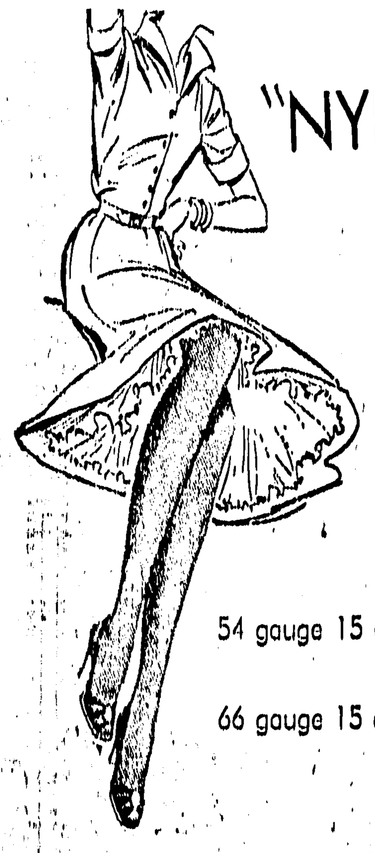

"NYLONS"

by Harvey Woods and Orient

Two of the most outstanding names in the better class Nylons . . New spring shades. . .

54 gauge 15 denier ... pr. $1.25
66 gauge 15 denier ... pr. $1.50

GLOVES

Sheer Nylon, and Suede Nylon

Many styles and finishes in all the most popular shades, also white and black.

79c to $2.95 pr.

Ladies' SKIRTS

100% pure wool, Tartans and Worsteds. Pik Milange finish, non-creasible, imported fabrics. Styles: Tailored and all-around pleated, many colors to choose from $12.95

BLOUSES

Dacron in a variety of new spring shades. Short and long sleeve styles, well tailored.

$4.95 and $5.95 ea.

FOREST PRODUCTS
SAFETY WEEK
MAY 6 - 11

One way to keep your eyes, is to PROTECT THEM

COLUMBIA CELLULOSE CO. LTD.

Springtime Sale of
MECHANIC'S SPECIALS

If you like to look for hidden values, come down and name your own price. No reasonable offer refused . . . no money down . . . up to 6 months to pay.

This is no Baloney!

Dog Meat Sold From ½c To 1c Per Pound.

1951 AUSTIN $125.00
1949 OLDSMOBILE $200.00
1949 DODGE $395.00
1951 PREFECT $295.00
1949 AUSTIN $195.00
1950 MONARCH $299.00
1950 PLYMOUTH $175.00
1947 MERCURY COUPE $195.00

Phone OTTO or JOE AT 2345 or 2222

BOB PARKER LTD.
FORD MONARCH ZEPHYR CONSUL PREFECT ANGLIA DEALERS
PRINCE RUPERT TERRACE KITIMAT