CLASSIFIED ADS

1 COMING EVENTS

Sons of Norway Smorgasbord, May 10.

Legion L.A. Mother's Day Tea, May 9, Canadian Legion.

Queen Mary Chapter Rummage Sale, May 11, Moose Temple, 10:30.

OORP Italian Spaghetti Dinner, May 11.

Cathedral Spring Sale, May 15.

2nd P.R. Guide Company Mother's Day Tea and Sale, May 18.

St. Peter's Spring Bazaar, May 22.

OORP Talent Show, May 24, Civic Centre, 8 p.m.

W.O.T.M. Spring Bazaar, May 29, Moose Temple.

Presbyterian Missionary Tea, May 29.

Sonja Tea and Bake Sale June 1.

Lilac Tea, June 19. (117)

13 PERSONAL

WILDER'S Stomach Powder offers fast, effective, economical home treatment for heartburn, excess acid, sour stomach. Recommended by druggists everywhere. (H)

BELCHING, heartburn, bloated feeling, quickly relieved with Wilder's Stomach Powder. Tasteless, odorless, so pure it requires no sugar or flavoring. At all druggists. (H)

TO contact Alcoholics Anonymous write Box 343 or phone 3394. (111)

14 BUSINESS PERSONALS

THE Dry Dock may be gone, but Eric's is still right here—ready to serve you. Just dial 3128 up to 4 p.m. for free grocery delivery. (111)

DURING alterations we are OPEN FOR BUSINESS AS USUAL. A. MacKenzie Furniture Ltd. (113)

ERIC'S—your Independent Store —open Wednesday 10 to 1 and Sunday 2 to 4. (111)

AL'S Laundry and Dry Cleaners, Prince Rupert Agents—Fran Doane. Phone 4224. (125)

ELECTROLUX
Sales and Service. Phone 2778. No. 2 Leeds Apts. (117)

WILFORD Electrical Works, Motors bought, sold, rewound and repaired. (122)

PANTS or Slacks, Tailoring by Ling the Tailor. Quickest service in one or two days. (127)

16 LOST

DARK brown Morocco Secretary wallet, containing large sum of money and other valuable papers. Finder please phone 3693 or 5038. Reward. (109)

STAINLESS steel bulova wristwatch, automatic, with block face. Phone 3189 after 9 p.m. (109p)

CHILD'S glasses. 2 weeks ago. Phone 6120. (111)

18 HELP WANTED—MALE

WHY GET IN A RUT?...

... when the next three years of your life can give you a steady job with opportunities for travel and adventure.

The Canadian Army can give you a life with variety, teach you new skills and make you better fitted for the future.

You will get good pay, excellent medical and dental care, top notch training under experienced instructors.

These will become the three greatest years of your life and will prepare you for a fine career in the Army or civilian life.

If you are 17 to 40 and fit, see or phone your local Army Recruiting Station for more information, or mail this coupon:

ARMY RECRUITING STATION
547 Seymour Street
Vancouver, B.C.
Tel. PA. 6046

Please send me, without obligation, full information on opportunities in the Canadian Army.

NAME .....

ADDRESS .....

CITY/TOWN .....

PROV. .....

TELEPHONE .....

TAXI Drivers Wanted. A or B Class licence. Apply K. K. Cabs Ltd., Kitimat or phone 1400, Kitimat or write Box 1187 Kitimat. (109)

20 HELP WANTED—FEMALE

IF you like people, enjoy making friends, and want to earn money, contact your Avon Manager—Miss L. Bradd, 471 Francis Ave., Kelowna, B.C. (108)

ROYAL Bank has openings for young women with high school education, to train as clerks. Good working conditions, 5-day week, fringe benefits. Salary commensurate with experience. Apply in person and ask for Mr. Bradshaw. (110)

22 TEACHERS

TEACHERS
B.C. CIVIL SERVICE
BRANNAN LAKE SCHOOL
FOR BOYS
near NANAIMO

Salary schedule ranging from $216. per month, up, depending on experience and qualifications. Salary paid for 10 months. This offers an outstanding opportunity for teachers interested in delinquent children. The school is a modern rehabilitation institution following a progressive and comprehensive treatment programme. Application forms are obtainable from the nearest Government Agency or the B.C. Civil Service Commission, Victoria, to be completed and returned to:

The Chairman,
B.C. Civil Service Commission,
544 Michigan Street,
Victoria, B.C. (1t)

25 SITUATIONS Wanted Female

MALE adult sitter, experienced. Phone 4027, Room 33, George. (124)

27 FUEL

"SHELL"-Stove and Furnace Oil. Dial 2101
PHILPOTT, EVITT & CO. LTD. Prompt and Courteous Service. (133)

29A SEWING MACHINES

SALES—Repairs, Rentals. Singer Sewing Centre. Dial 5349. (127)

32 FOR SALE Miscellaneous

— Unusual Lino Bargain —
From Scotland. 1/8" thickness inlaid marble tiles 9 x 9" size at 10½c—¼" at 14½c. "La Salle," 945 Granville, Vancouver, B.C. (110)

FULLY guaranteed used washers and automatic dryers. Washers from $49.50 up; Dryer (one only) $139. McRae Bros. Ltd Phone 2325, 2326. (108)

CLEARANCE SALE—odd sash windows, doors and used lumber. Kindling 25c per sack, bring your own sack and fill it. Mitchell & Currie Ltd. (109)

VM Tape-O-Matic Hi Fi tape recorder, plus several prerecorded tapes. Apply Rupert Radio & Electric. Phone 4236. (109p)

BEDROOM suite, single bed, mirror, chest of drawers with mirror, oak veneer table and 4 chairs, chesterfield and chair. 128 5th East. (113)

BEAUTIFUL little black Cocker Spaniel puppies. Minsmere Kennels, Francois Lake, B.C. (1t)

WESTINGHOUSE washing machine $35. Phone 4967 between 6-8 p.m. (113)

SMALL size oil heater in good condition. $20. Phone 5692. (111)

1½ lots. 7th Ave. West. Apply 539 6th Ave. West after 5 p.m. (112)

RHUBARB plants. Phone 3563. (108)

BEATTY Ironer. Good condition $150. Phone 6261. (108p)

SINGLE bed. Phone 5731. (109)

34 WANTED MISCELLANEOUS

CASH FOR
Scrap, copper, brass, batteries, radiators. Dial 6128. Call 630 6th Ave. West. (127)

CHILD'S used tricycle. Age 6. Phone 5587. (109)

35 BOATS AND ENGINES

TROLLER with gear. Phone 3765. (110p)

36 ROOMS FOR RENT

HOUSEKEEPING room. 801 Borden St. (110)

38 COTTAGES, CAMPSITES

JOHNSON'S Cabins, Lakelse. T. S. Mallory, Proprietor. Cabins, Boats, Coffee Bar and Groceries. Phone 48Y. (127)

39A SUITES FOR RENT

2-room furnished suite. Men only. 339 5th Ave. West. (109)

40 HOMES FOR SALE

2-bedroom house with garage. Spacious living room, modern kitchen. 132 8th Ave. East. Phone 2562 after 6 p.m. (116)

REVENUE home. Full basement. Automatic oil furnace. Phone 3765 after 5 p.m. (110p)

4 bedroom home, fully furnished, with garage. 1528 2nd Overlook. Phone 2598. (111)

HOUSE with basement suite. 633 Tatlow. Apply 400 7th West. (118p)

4-room house. Phone 5506 evenings. (111p)

40A HOUSES WANTED TO BUY

HAVE new car and cash for a house. Apply Box 313 Daily News. (111p)

42 WANTED TO RENT

IMMEDIATELY. Attractive one or two bedroom house. Will pay top rent for right house. Contact Mr. Kincaid, 2325, 9-6. (109)

TWO bedroom home or apartment, unfurnished, by June 8, for railway supervisor. Adults. Phone 2645 or 3318. (112p)

$25 reward for information leading to rental of 3 or 4 bedroom house. Phone Campbell at 2341 or 5450. (110p)

FURNISHED apartment by May 13. Contact Ivor at 5144 after 5 p.m. (112p)

2 or 3-room unfurnished suite for gentlemen. Phone H. J. Schutta at 3234 or 2301. (113p)

42 WANTED TO RENT

TWO bedroom unfurnished house. Phone 3104. (109p)

43 LISTINGS WANTED

REAL ESTATE INSURANCE
T. "NORTON" YOUNGS AGENCIES LTD.
LISTINGS WANTED
Phone 3236 213 Third St.
Agent B.C. Auto Association.

47 AUTOMOBILES

1954 Studebaker Station wagon. Damaged. Must sell cheap, as is. Phone 5784 after 5 o'clock. (110p)

'48 Plymouth 2-door. Radio, good rubber, overhauled recently, survisor. Phone 3285 evenings. (112p)

'56 ½-ton Chev. 6,000 miles, $1700. Phone 4950. (108p)

'48 Chev in good condition. Cheap for cash. Phone 4816. (112p)

$300 Ford credit note for sale at discount. Phone 2445. (108)

'49 Chev. Good condition. Phone 3034. (112)

LEGAL NOTICES

IN RE ESTATE OF
DENIS LIPSCOMBE, DECEASED

TAKE NOTICE THAT as Administrator duly appointed by the Court of the estate of Denis Lipscombe, deceased, late of the Miller Bay Hospital near the City of Prince Rupert, County of Prince Rupert, Province of British Columbia, who died at the City of Prince Rupert aforesaid, on the 2nd day of July, 1956, I require all creditors and others having claims against the said estate to send the same to me, properly verified, at the address mentioned below on or before the 4th day of July, 1957, after which date I shall proceed to distribute the estate to those entitled by law, having regard only to such claims of which I shall then have been notified.

AND FURTHER TAKE NOTICE that all persons indebted to the said estate are required to pay their indebtedness to me forthwith.

DATED at Prince Rupert, B.C., this 7th day of May, 1957.

W. N. POOLE,
Official Administrator,
21-24 Besner Block,
P. O. Box 326,
Prince Rupert, B.C.
(May 8, 15, 22, 29)

IN RE ESTATE OF CHARLES SEPPERSON WHEATLEY, DECEASED

TAKE NOTICE THAT as Administrator duly appointed by the Court of the Estate of Charles Sepperson Wheatley, deceased, late of the City of Boston, State of Massachusetts, one of the United States of America, who died on or about the 8th day of August, 1956, near Dease Lake, in the Province of British Columbia, County of Prince Rupert, I require all creditors and others having claims against the said estate to send the same to me, properly verified, at the address mentioned below on or before the 28th day of June, 1957, after which date I shall proceed to distribute the estate to those entitled by law, having regard only to such claims of which I shall then have been notified.

AND FURTHER TAKE NOTICE that all persons indebted to the said estate are required to pay their indebtedness to me forthwith.

DATED at Prince Rupert, B.C., this 6th day of May, 1957.

W. N. POOLE,
Official Administrator,
21-24 Besner Block,
P. O. Box 326,
Prince Rupert, B.C.
(May 8, 15, 22, 29)

RESERVE ARMY recruit Bob Inglis, 16, six-foot-nine, proves a headache for a quartermaster at Currie Barracks in Calgary. In the King's Own Cavalry regiment a year, Bob finally got a pair of sized 15 shoes specially made for him. In the meantime his feet, and the rest of Bob, had continued to grow and now he needs size 16F. The same struggle applies to the rest of his uniform. The biggest uniforms have to be adjusted upward for Bob. (CP Photo).

PORTLAND, Ore. (AP) — Nino Valdes, the Cuban ranked ninth among heavyweights, hopes to improve his rating in a nationally televised bout against Johnny Holman of Chicago tonight.

A broken bone will mend — a broken steering column must be fixed before it kills you and others. During May, urges the Canadian Highway Safety Conference, Check Your Car, Check Accidents.

Howard Urges Facilities For Banking

Special to The Daily News

QUEEN CHARLOTTE CITY — Frank Howard, CCF candidate for Skeena, proposed in Queen Charlotte City that the government open up treasury offices in small communities to provide the citizens with facilities for banking.

"Queen Charlotte City," Mr. Howard said, "is just one of many small communities in Canada where there is no bank or no way to deal with a bank except through the mails, a most unsatisfactory way. Banks look upon these small places as being too much bother for them to open a branch. Naturally banks are interested in making profits and will only open up a branch if it is going to be profitable."

"Here is a chance for government to provide a service for people. However, I predict that neither the Liberals nor the Social Crediters will take such a step for they are too closely tied up with the moneyed interests. Only with the CCF will such provisions be made," Mr. Howard said.

KABI Radio Log

580 KCS
Standard Time
(Subject to Change)

WEDNESDAY—

P.M.
6:00—News
6:15—Weather
6:20—How's Your Vision
6:35—Sports Spotlight
6:45—One Man's Family, NBC
7:00—Mystery Time, ABC
7:30—X-Minus One, NBC
8:00—Louis Sobol Show
8:30—Dragnet
9:00—Pan American News
9:15—Public Service
9:30—Weather
9:35—American Music Hall, ABC
10:00—News and Sports
10:15—Jack Parr
10:30—Gangbusters, MBS
11:00—Midnight News
11:05—Skimp Carner
12:00—Sign Off

THURSDAY—

A.M.
6:30—Toast and Jam
6:55—Weather
7:00—Standard News Time
7:05—Toast and Jam
7:30—Earlybird News
7:35—Music
7:40—Sports Report
7:45—Weather
7:50—Toast and Jam
8:00—Standard News Time
8:05—Toast and Jam
8:30—News
8:35—Toast and Jam Continued
9:00—Breakfast Club, ABC
10:00—News
10:05—Midmorning Melodies
10:30—Woman to Woman
11:00—Standard School
11:30—Martin Block
12:00—Star Time
P.M.
12:15—Noon News
12:25—Weather
12:30—Swap 'n Sell
12:45—Prevu the Record
1:00—Queen For A Day, MBS
1:30—News
1:45—Hilltop House, NBC
2:00—My True Story, ABC
2:30—Dr. Gentry
2:45—When a Girl Marries, NBC
3:00—Pepper Young, NBC
3:15—Whispering Streets, ABC
3:30—True Confessions
4:00—Bill Goodwin
4:30—Bible Treasury Hour
4:45—Music
5:00—5 Star Matinee
5:30—Wonderland in Fantasy
5:45—Candlelight in Silver

CFPR Radio Log

1240 KCS
Pacific Standard Time
(Subject to Change)

WEDNESDAY

P.M.
6:00 Supper Serenade
6:30 Tri-City Network
7:00 CBC National News
7:15 Introduction to Wednesday Night
7:30 Hipolyte et Ariele
10:00 CBC News
10:15 The Story of Sport
10:30 Recital
11:00 Local News
Melodies & Memories
12:00 Sign-off

THURSDAY

A.M.
7:00 B.C. Fishermen's Broadcast and Marine Weather
7:15 Musical Clock
7:30 CBC News; Weather
7:35 Interlude
7:40 Morning Devotions
7:55 Interlude
8:00 CBC News; Weather
8:10 Here's Bill Ryan
8:15 Musical Memories
9:00 BBC News and Comty.
9:15 Your Good Neighbor
9:30 Laura Ltd.
9:45 Miller Bay Special
9:50 Time Signal
10:00 Morning Visit
10:15 The Happy Gang
10:45 Three Quarter Time
11:00 Kraft Radio Theatre
11:15 Kindergarten of the Air
11:30 Message Period and Stocks
11:45 European Melodies
12:00 Show Time
P.M.
12:15 CBC News
12:25 Interlude
12:30 B.C. Farm Broadcast
12:55 Interlude
1:00 Records for You
2:00 B.C. School Broadcast
2:30 CBC News, Trans-Canada Matinee
3:30 Jazz Time
3:45 Footlight Favorites
4:00 Today's Music
4:30 The Bronze Boot
5:00 CBC News, On the Scene
5:15 Byline
5:20 CBC Sports Desk
5:30 Roving Reporter
5:45 Rawhide

VANCOUVER (CP) — Eleven Canadian-born soccer players—nine of them selected to Canada's world cup side—are in British Columbia's all-star team to meet the touring Tottenham Hotspur here June 3.

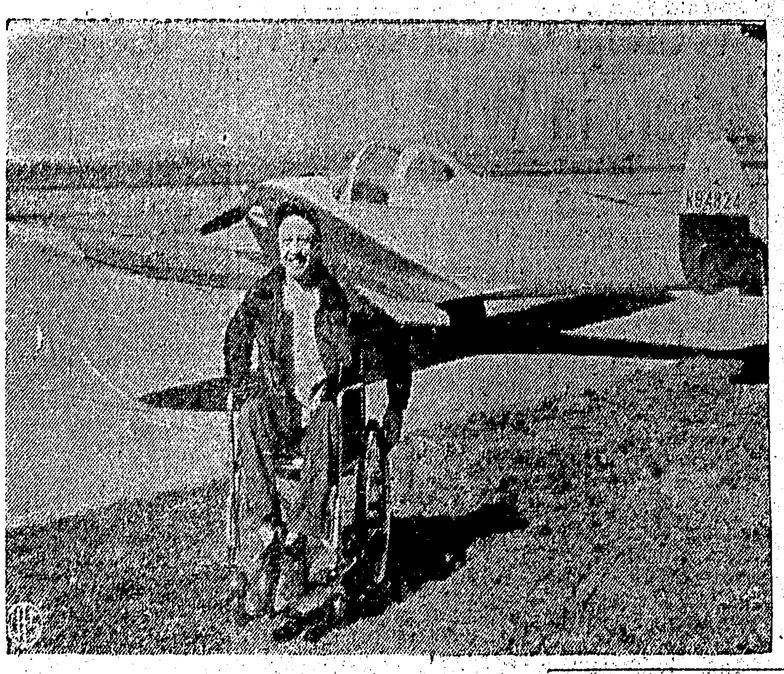

FROM WHEELCHAIR TO WINGS—Able to fly even though he can't walk, polio victim Marvin Meyer, 28, rolls his wheelchair away from his plane after passing his test for a private pilot's license at Kansas City, Kan. The plane, an Ercoupe, has only hand-operated controls, and winning his wings is the latest triumph for Meyer, who has learned to drive a car, play wheelchair basketball and bowl since he was stricken with polio in 1946. A native of Clay Center, Kan., Meyer plans to take vacations in plane, which he says is safer than a car.

TODAY'S STOCKS

VANCOUVER	
American Standard	.20
Beaver Lodge	.31
Bralorne*	4.75
Canadian Colleries	5.50
Continental Potash	.70
Cronin Babine	.15
Farwest Tungston	.33
Giant Mascot	.14
Granduc	(a) 3.50
Indian Mines	.03
Midwest Copper	.20
National Exploration	.39
North West Ventures	.11
Pacific Nickel	1.05
Pioneer Mines	1.30
Premier Border	.10
Quatsino Copper	.47
Red Hawk	.04½
Sheep Creek	.90
Silbak Premier	.14
Silver Standard	.47
Skeena Silver	.11
Spud Valley	.07
Sunshine Lardeau	.20
Trojan	.24½
United Estella	.16
Vananda	.04½

OILS	
A. P. Consolidated	.45
C and E	32.00
Provo	3.35
Home Oil "A"	20.25
Okalta	2.57
Pacific Pete	23.50
Royal Canadian	.10
Van Tor Oils	2.25
TORONTO and MONTREAL	
Buffalo Canadian	.16
Consolidated Discovery	2.80
Consolidated Smelters	25.00
Conwest	6.50
Canadian Lithium	.32
Cassiar Asbestos	7.25
East Sullivan	4.15
Giant Yellowknife	4.80
Golden Manitou	.99
Coldstream	1.48
Harricana	.32
Duvex	.17
Joliet Quebec	.58
Little Long Lac	2.60
Lorado	1.40
Madsen Red Lake	1.63
Maritimes	1.65
McLeod Cockshutt	1.00
Moneta	.85

100 One Hundred Dollars 100
Monday, May 6
Civic JACK-POT BINGO Centre
8:00 p.m.
100 One Hundred Dollars 100

Last Night's Fights

Richmond, Calif. (AP) — Luke Easter, 134, San Francisco, knocked out Memo Paltazares, 133, Mexico City, 4.

Scranton, Pa. (AP) — Charlie Norkus, 195, Port Washington, N.Y., stopped Bob O'Brien, 195½, Elizabeth, N.J., 4.

Milwaukee (AP) — Orville Pitts, 173, Milwaukee, knocked out John Holmes, 173½, Chicago, 1.

BELFAST (Reuters)—Results of soccer matches played in Northern Ireland Tuesday:

IRISH LEAGUE CUP
Cliftonville 3, Crusaders 2.

GOLD CUP
Second Round Replay
Coleraine 1, Bangor 1.

Money you need ... in one day!

You may borrow up to $1000 from HFC in one day and choose your own repayment plan ... with up to 30 months to repay. For understanding counsel and prompt money service, visit HFC today. Borrow with confidence from Canada's largest and most recommended consumer finance company.

HOUSEHOLD FINANCE
Corporation of Canada
C. B. Bigham, Manager
313A Third Ave. West at Second St., second floor, phone 4311
PRINCE RUPERT, B.C.

Business & Professional

PROFESSIONAL FLORAL DESIGN WORK
For Weddings - Funerals and Parties
VANCE'S FLOWERS AND HOME ARTS
Capitol Theatre Bldg.
Phone 3553 days
Nights and Holidays 4940

M. J. Saunders
If You Want
Gravel and Cement Delivered
Rock or Concrete Work
Rent of Trucks & Equipment
Phone 5447 1207 Water St.

GEORGE DAWES
AUCTIONEER
Phone 6032 and 2952

GREER & BRIDDEN
LIMITED
BUILDERS and CONTRACTORS
215 1st Ave. West. Phone 5241

CLEANERS and MENDERS
of
Upholstery -- Chairs
Chesterfields -- Rugs
Mattresses -- Car Seats
O. TSCHNADEL
324 6th St. Dial 5027

The Electrician
Dial 3647

ARCHIE — By BOB MONTANA

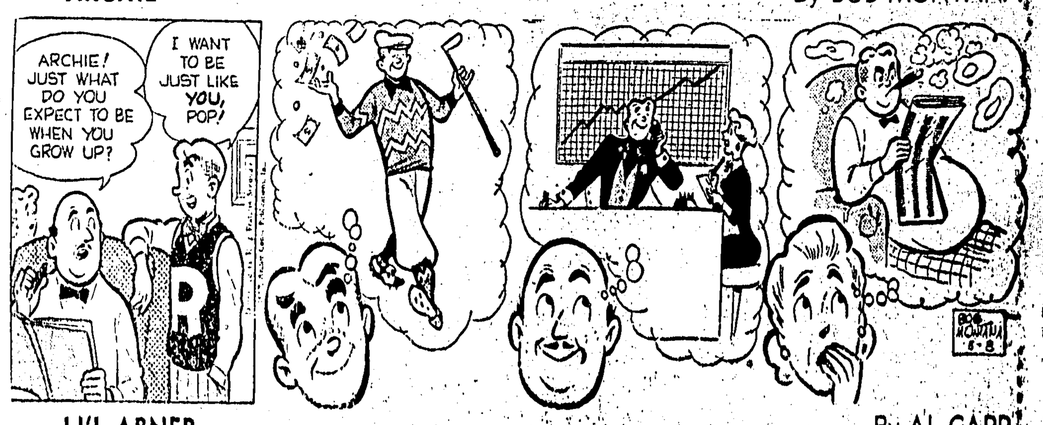

LI'L ABNER — By AL CAPP

THE HEART OF JULIET JONES — By STAN DRAKE

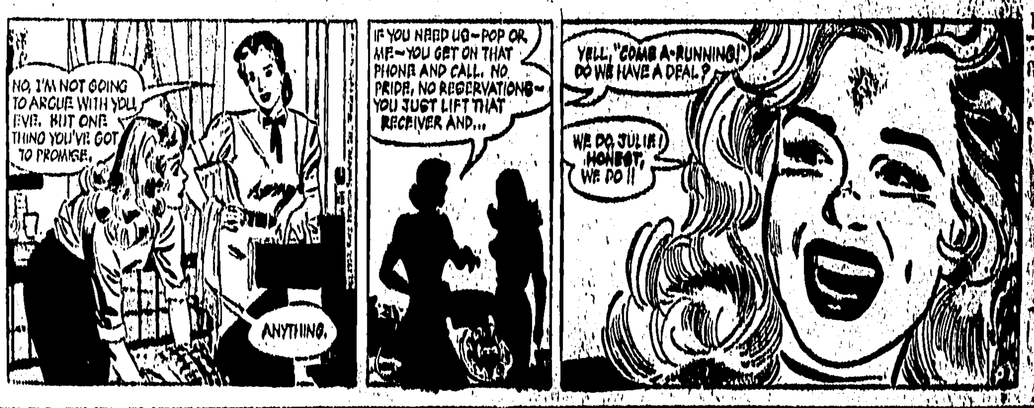

BLONDIE — By CHIC YOUNG