Junior Habs Memorial Cup champs

Regina turned back in six-game series

By ARTHUR WILKES
Canadian Press Staff Writer

OTTAWA (CP)—Ottawa-Hull Junior Canadiens have won the Memorial Cup, emblematic of Canadian junior hockey supremacy, thus closing out Canada's hockey wars for some five months.

The Junior Canadiens won the Ottawa district its first Memorial Cup on the second try, beating Regina Pats 4-2 in the best-of-seven series that concluded with Habs' 6-1 win last night.

The series between the two farm clubs of Montreal Canadiens produced some of the best junior hockey seen here in a long time.

DRAW GOOD CROWDS

The six games drew about 28,000, averaging slightly more than 6,000 in the 6,700-seat Ottawa Auditorium and 4,000 in the 3,800-seat Hull, Que., Arena.

The Junior Habs, who waltzed through the Eastern playoffs with Cape Breton All-Stars and Toronto Marlboros, atoned for their defeat at the hands of Flin Flon Bombers in the 1956-57 series, the Habs' first season with Ottawa as their home ice.

Ottawa Primrose was the last district club to reach the Memorial Cup final, losing to Winnipeg in the 1930-31 series.

Coach Frank Mario figures his team lost the series in the second period of Sunday's game won 6-3 by the Canadiens after overcoming a 3-2 Pats lead.

He said he thought Pats had the Baby Habs "on the ropes" in that period. The Habs scored three goals in 87 seconds, two with a man advantage, to win the big game.

Mario says fifth game deciding

"If we had won that game, we could have won the series," he said.

NO COMPLAINTS

"We have no complaints to make. It was a good series."

Coach Sam Pollock of the Habs was more than elated at the outcome of the "tough" series.

"Now maybe I can get back to regular sleeping and eating," he said.

"I got more kick out of winning this one than the 1949-50 cup." The Junior Habs beat Regina Pats that year while playing out of Montreal.

The Junior Habs, who were to be feted at a civic reception today in neighboring Hull, whooped it up in the dressing room after the game, signed sticks and autographs and received congratulations from their families, hockey officials and fans.

Bill Hicke scored Regina's sole goal in the second period. Canadiens scorers were Gilles Tremblay, John Annable, Claude Richard, Bob Boucher, Terry Gray and Jacques Begin.

Del Wilson, the parent Canadiens chief scout in Western Canada, chipped in with this parting comment:

"Come west next year. We'll be in the final."

MIKE McCORMICK
. . . allows three singles

Pittsburgh shut out 7-0 by bonus baby

By The Associated Press

Mike McCormick, the kid southpaw every major league club but Cincinnati wanted when he was an American Legion whiz back home in Los Angeles area, finally has come into his own with the San Francisco Giants.

The big teen-ager who signed for $65,000 in 1956 was as classy as anyone ever expected him to be Tuesday night, giving up just three infield singles for his first major league shutout, a 7-0 job that tripped Pittsburgh out of a share of the National League lead. He walked but one, fanned four.

The Chicago Cubs gained a full share of first as Glen Hobbie gained his first shutout in pro ball, a four-hitter that beat Cincinnati 4-0. Milwaukee took second with a 12-8 fling at St. Louis. And Los Angeles moved past Philadelphia into sixth with a 7-6 victory over the Phils in 14 innings.

In the American League, Southpaw Billy Pierce still hasn't won a game this season and the Chicago White Sox still are last.

That about tells the story on the White Sox, who have won but four so far and only two of their last 11. That puts them seven games behind the first place New York Yankees on the lost side.

Pierce (0-2), the only member of the Sox staff with a complete game, escaped defeat Tuesday, but didn't last two innings in a 7-5 defeat at Boston. It was the fifth victory in six games for the Red Sox, and hoisted them into sixth place ahead of Detroit.

The Tigers, like the rest of the league, were idled again by rain.

Men's softball league schedule for 1958

Men's Softball season opens Sunday with Mayor Peter J. Lester slated to throw the first pitch to acting catcher George H. Baldwin, league president.

In case the first scheduled game is rained out, it will be replayed at the end of the season, as will any other lost games. Schedule as printed below will be strictly adhered to.

Date	Teams	
May 11	Local 708	vs RCMP
12	Savoy	vs Atlin
14	Army Navy	vs Kiewit
16	Atlin	vs Local 708
17	Savoy	vs Army Navy
18	RCMP	vs Kiewit
19	Army Navy	vs Local 708
21	Kiewit	vs Savoy
23	Atlin	vs RCMP
24	Local 708	vs Kiewit
25	Savoy	vs RCMP
26	Army Navy	vs Atlin
28	Local 708	vs Savoy
30	Kiewit	vs Atlin
31	RCMP	vs Army Navy
June 1	Atlin	vs Savoy
2	RCMP	vs Local 708
4	Kiewit	vs Army Navy
6	Local 708	vs Atlin
7	Army Navy	vs Savoy
8	Kiewit	vs RCMP
9	Local 708	vs Army Navy
June 11	Savoy	vs Kiewit
13	RCMP	vs Atlin
14	Kiewit	vs Local 708
15	RCMP	vs Savoy
16	Atlin	vs Army Navy
18	Savoy	vs Local 708
20	Atlin	vs Kiewit
21	Army Navy	vs RCMP
22	Savoy	vs Atlin
23	Local 708	vs RCMP
25	Army Navy	vs Kiewit
27	Atlin	vs Local 708
28	Savoy	vs Army Navy
29	RCMP	vs Kiewit
30	Army Navy	vs Local 708
July 2	Kiewit	vs Savoy
4	Atlin	vs RCMP
5	Local 708	vs Kiewit
6	Savoy	vs RCMP
7	Army Navy	vs Atlin
9	Local 708	vs Savoy
11	Kiewit	vs Atlin
12	RCMP	vs Army Navy

Lightweight title at stake tonight

HOUSTON, Tex. (AP) — Slight Joe Brown, whose fists pack surprising explosiveness, gives young Ralph Dupas his chance to take away the world's lightweight boxing championship here tonight.

It shapes up as a battle between a slugger and a boxer. A crowd approaching 11,000 and a gate that may reach $60,000 are in prospect, which would make it the largest draw for a fight in Texas history.

Today 7 - 8:15
"DIAMOND SAFARI"
"BADLANDS OF MONTANA"

Thursday to Saturday 7 p.m. - 9 p.m.
Paramount Presents
ANNA MAGNANI · ANTHONY QUINN
ANTHONY FRANCIOSA
HAL WALLIS' production
Wild Is The Wind
VISTAVISION
Capitol

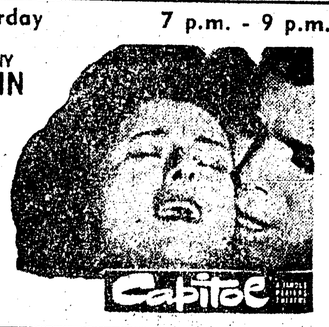

TOTEM
"Tarnished Angels"
Today 7 - 9 p.m.
Thursday to Saturday, 7 p.m. - 9:20
DARRYL F. ZANUCK'S production of
ERNEST HEMINGWAY'S
THE SUN ALSO RISES
TYRONE POWER
AVA GARDNER
MEL FERRER
ERROL FLYNN
EDDIE ALBERT
COLOR
CINEMASCOPE
— Also —
"DUSTCAP DOORMAT"

Free Delivery of Chinese Food
Phone 3329

Deep Fried Prawns	$1.15
Garlic Sparerib	$1.05
Green Pepper Chop Suey	95c
Shrimp Egg Foo Yong	$1.00
Chicken Fried Rice	95c

Free Delivery ($3.00 Orders)
Melrose Chop Suey

SMOKES FOR CANADIAN MILITARY PERSONNEL
serving with the United Nations Emergency Force in the Middle East

$1.60 sends 400 EXPORT CIGARETTES
or any other Macdonald Brand
Postage included
Mail order and remittance to:
OVERSEAS DEPARTMENT
MACDONALD TOBACCO INC.
P.O. Box 490, Place d'Armes, Montreal, Que.
This offer is subject to any change in Government Regulations.

BADMINTON CHAMPIONS—Dave Bown and Helge Holkestad, shown in top picture, Saturday were presented with the W. F. Stone trophy for winning Prince Rupert championship in badminton doubles. In bottom picture, Holkestad receives the Rupert Radio trophy for the singles champion. Presentation was made by Civic Centre Badminton club president Steve King at annual banquet in La Gondola Cafe.
—Staff photos by Meinhart Lagies

Outdoors with Marty

By ERIC S. MARTIN
Daily News Outdoor Columnist

Hungry times are coming soon and for B.C. this means that the woods will provide shelter and recreation for anglers and campers. While accepting the use of the woods we also accept the responsibility for taking care of them. We must therefore do all in our power to leave the forest exactly as we found it, for the forest is the greatest asset our province has, and almost everybody stands to lose if fire should get away.

Remember to do these things whenever you enter the forest. Put out your cigarette while moving and sit down each time you have a smoke. This way you can be sure that live ash is not left behind to start fire, then grind the butt out before you resume walking or fishing. Next be sure to build your camp fire on safe ground and carry water to it when you are done with it. Read the requirements on the back of your camp fire permit and obey them.

This year there will be more forest land than ever before open to the public because the Federation of Fish and Game Clubs has convinced logging operators that the sportsman is the safest traveller in the forest; make sure that you do nothing to destroy this claim, or to endanger the livelihood of those who make their living directly from the forest. Bear in mind that almost all of us derive some part of our living from the forest, that this same forest gives us holiday joys, and is a sacred trust for us to pass along to those who follow. **Do not fail them.**

There is a strong demand throughout Vancouver Island for an automatic charge of manslaughter to be laid where there is definite evidence of carelessness on the part of hunters. We are sadly behind most European countries in the laxity of our firearms regulations and the degree of proficiency we demand from hunters and firearm users generally. We may look for a tightening up of game and fishing laws, the old order changes, the days of bulging bags for all are gone, and we must look for stricter regulation of outdoor sports that will be shared by thousands where mere dozens had their own way but a few short years ago.

More than one quarter million licences were issued by the Game Department in 1957, with revenue reaching $1,381,005. A continued increase in this revenue means more money to spend on the furtherance of the game management program that is already showing its value.

It is an obvious fact that the kill of antlerless deer and moose could be increased to equal the take of male animals, and exactly this is to be done in certain areas where hunting pressure requires.

There are twice as many hunters today as there were in 1945, and since the increase rate of animal populations includes both sexes, the maximum sustained use of the big game reserves can only be accomplished by liberalizing regulations to include the taking of antlerless animals.

Last year was a record on bull moose and the second best on buck deer, 10,000 moose and 47,000 deer being killed. This wonderful peak was reached after four years of antlerless seasons, an excellent proof of the way that game management is working to the advantage of the hunter. Long may it continue.

PCL ROUNDUP

Rainiers trip Mounties to take lead in series

By The Canadian Press

Seattle Rainiers scored two runs in the first inning and never looked back in defeating Vancouver Mounties 5-2 Tuesday night in the opening game of a Pacific Coast League series.

In the other three coast league games Tuesday Portland Beavers edged Spokane 3-2, Salt Lake Bees defeated Phoenix 7-5, and Sacramento Solons beat San Diego 5-4.

The win for the Rainiers ended the host club's three-game losing streak. Their two first-inning runs came off a Jack Bloomfield single to left with the bases loaded.

The Rainiers got another run in the third on two walks and another single by Bloomfield. They scored again in the sixth and seventh. Vancouver scored its runs in the sixth and ninth.

In the game at Salt Lake City the Bees capitalized on five hits and four Phoenix errors to pile up a seven-run lead by the seventh inning. The Phoenix runs were scored in the eighth and ninth.

Two hits and two errors in the third inning gave Portland the winning margin over Spokane.

Rookie Don unter singled in the night to drive home Sacramento winning run over San Diego. It was the Solons' fifth win in six starts.

Softball teams from warships to play locals

Two softball exhibition games between Army-Navy, one of six 1958 Prince Rupert Men's Softball league teams, and squads from visiting United States vessels have been slated for this weekend.

At 6:30 p.m. Friday Army-Navy will host a team from USS Hanna at Gyro Park, and at 2:30 p.m. Saturday, a team from USS Spangler will meet the local crew.

The Army-Navy team is comprised of members of the 120th Independent Field Battery RCA (M) and HMCS Chatham.

Major League Leaders

By The Associated Press

AMERICAN LEAGUE

	AB	R	H	Pct.
Vernon, Cleveland	45	10	18	.400
Skowron, N.Y.	55	7	21	.382
Robinson, Balt.	54	7	20	.370
McDougald, N.Y.	54	8	20	.370
Martin, Detroit	46	6	17	.370

Runs—Cerv, Kansas City, 21.
Runs batted in—Cerv, 24.
Hits—Runnels, Boston, 26.
Doubles—Kuenn, Detroit, 7.
Triples—21 tied with 1.
Home runs—Cerv, 8.
Stolen bases—Piersall, Boston and Aparicio, Chicago, 4.
Pitching—Harshman, Baltimore, 4-0, 1.000.
Strikeouts—Score, Cleveland, 33.

NATIONAL LEAGUE

	AB	R	H	Pct.
Musial, St. L.	64	14	33	.516
Hoak, Cin.	62	9	24	.387
Mays, San. Fran.	63	16	32	.386
Walls, Chicago	76	20	29	.372
Temple, Cin.	57	11	21	.368

Runs—Walls, 20.
Runs batted in—Cepeda, San Francisco, 19.
Hits—Musial, 33.
Doubles—Hoak, 9.
Triples—Mays, 3.
Home runs—Walls, 9.
Stolen bases—T. Taylor, Chicago, and Ashburn, Philadelphia, 5.
Pitching—Elston, Chicago, Podres, Los Angeles, Spahn, Milwaukee and Friend, Pittsburgh, 4-0, 1.000.
Strikeouts—Podres, 26.

Ontario wins rugger match

TORONTO (CP) — Ontario all-stars outrushed a fighting British Columbia team Tuesday night to defeat the B.C. selects 9-3 in an exhibition rugger game under floodlights at suburban East York stadium.

The Ontario team played a strong attacking game before a crowd of 800 and won mainly on the strong foot of fullback Dick Geater.

Geater's two penalty kicks were sufficient to beat the B.C. team, which scored its three points on a free kick by fullback Neil Henderson.

LAST NIGHT'S FIGHTS

HALIFAX (AP)—Richard (Kid) Howard, 138, Halifax, outpointed Baby Beau Jack, 133½, New York, (10.)

If You're TIRED ALL THE TIME
Now and then everybody gets a "tired-out" feeling, and may be bothered by backaches. Perhaps nothing seriously wrong, just a temporary condition caused by urinary irritation or bladder discomfort. That's the time to take Dodd's Kidney Pills. Dodd's help stimulate the kidneys to relieve this condition which may often cause backache and tired feeling. Then you feel better, rest better, work better. Get Dodd's Kidney Pills now. Look for the blue box with the red band at all drug counters. You can depend on Dodd's.

Wallace's Dept. Store
Gifts for Mother with love

MOTHER'S OWN FAVORITE STORE

SLIPS	GLOVES
GOWNS	PURSES
PAJAMAS	SWEATERS
NYLONS	UMBRELLAS

WALLACE'S DEPT. STORE

new RCA VICTOR Battery
Portable Radio Phonograph "Skipper"

See & Hear the "SKIPPER" MODEL 6BY4 "45" PHONOGRAPH & RADIO ONLY
$79.95
plus batteries
Only $10 down
$5 a month
McRAE BROS. LTD.
"The Store That Service Built"
327 - 3rd Ave. West Phone 2325 or 2326

FLY TCA
to your vacation this year
NO MEAL COSTS, NO TIPPING, NO EXTRAS — AND MORE TIME THERE!

Tourist fares are lower — reduced by up to 20%. You can fly TCA Tourist to most destinations across Canada for less than ever before.
Big savings on First Class Family travel. Take the family in mid-week, and you get the thrill of flying aboard one of TCA's famous Viscounts or Super Constellations, and make considerable savings! Ask for full details.

"Fly now — Pay later" if you wish. More good news from TCA — now you can fly TCA throughout Canada or to the United States on the 'Pay later' plan. 10% down gets you on your way. Ask for full information.
Also frequent TCA services to Europe, Bermuda, Nassau and the Caribbean.

TRANS-CANADA AIR LINES
See your Travel Agent, or TCA in Vancouver— 650 Howe Street. (opp. Georgia Hotel)