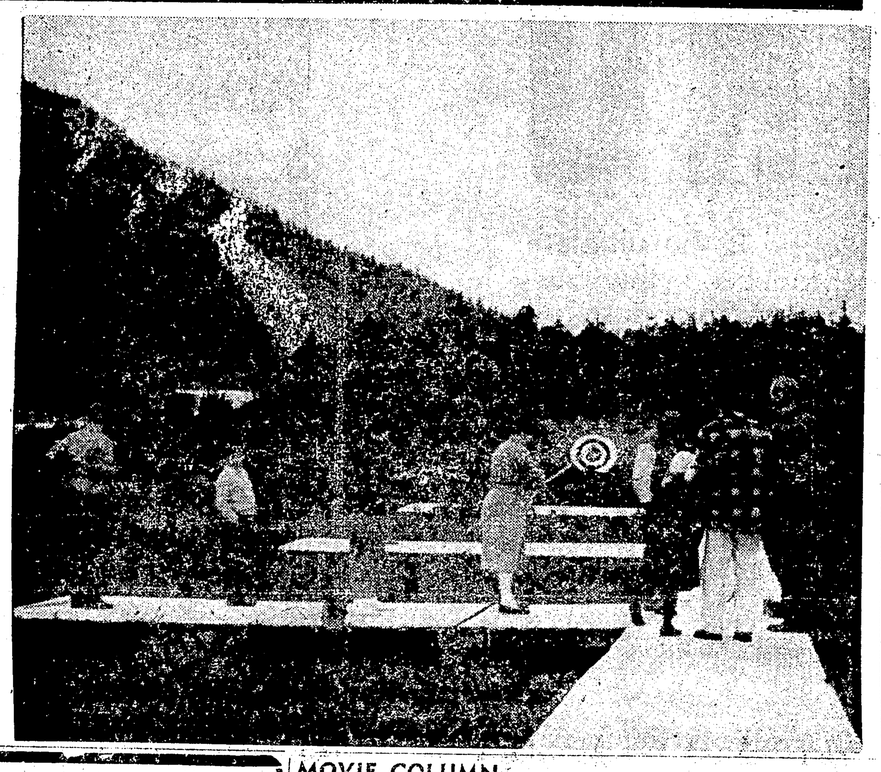

ENTHUSIASTIC MEMBERS of recently formed archery club are shown in top picture lining up on targets out at Oliver Lake archery range. Archers, all members of same family, are left to right Mrs. G. D. Summeren, Mr. Summeren, Gus and Rennie Summeren. In photo at right L. Westergarde watches as archers prepare to shoot. Club was formed in connection with Prince Rupert Rod and Gun club on whose property the archery range is situated. Archers shoot in turn from 20, 30, 40, 50 and 60 yard ranges. Group is hoping to set up indoor range for winter. Photos by Gladys Baldwin.

CONTROVERSIAL MEXICAN ARTIST CALLS CRITICS BARN PAINTERS

VICTORIA (CP)—Hungarian-born artist Andres Salgo Tuesday described his battle with a group of Victoria painters as a regrettable "unpleasant episode", but in the next breath he fired another salvo in the word war.

"I have seen the work of some of my critics," he said in an interview. "I must with regret repeat . . . it is house painting, or perhaps better, barn painting."

The artistic tempest developed Monday when seven Victoria artists sent a letter to both local newspapers and to the Mexican consulate in Vancouver protesting Salgo's appearance here. His visit is sponsored by the Mexican government.

The letter described Salgo's paintings of Mexico, on display at the Victoria Art Gallery, as "incompetent" and also criticized a lecture he gave here lambasting surrealist art.

Meanwhile, the executive of the art gallery announced the controversial exhibition will remain on display until Sunday, the scheduled closing day.

Advertising in The Daily News Brings Results

A. L. Bell
Chartered Accountant
325 Fourth Avenue East
Prince Rupert, B.C.
P.O. Drawer 128 Telephone 3975

CONSTRUCTION and REPAIRS
Equipped to handle all complete construction, repairs and interior renovation.
Asphalt Roofing & Siding
Foundation Work
Concrete foundations renewed, or complete concrete basements built.
Cabinet Work
Modern kitchen cabinets in any size and design.
Windows & Storm Sash
All types of modern windows made to your specifications.
Floor Sanding
Floors sanded and finished or sanders rented.

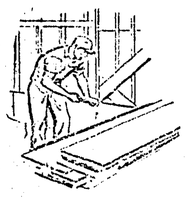

GREER & BRIDDEN
Limited
GENERAL CONTRACTORS & BUILDERS
PHONE 5241 FOR ESTIMATES
215 - 1st Avenue Prince Rupert

SAVE DOLLARS
ON THAT INDOOR PROJECT
FREE
one big 4' x 8' panel of
Colonial Board
OR
One big 4' x 4' of SQUARE TEX with the purchase of 10 or more panels of either . . . a new, paint-coated PV Hardboard for modern 'planked' walls and the Tile Effect ceilings.

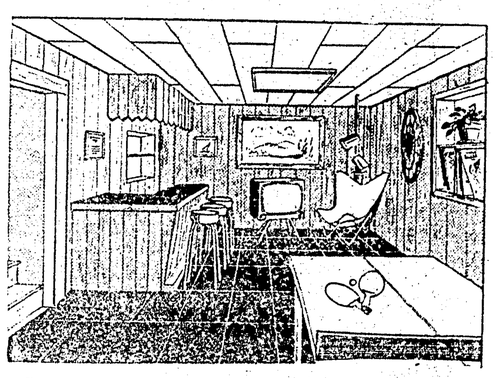

So that you may become acquainted with versatile, easy-to-use PV Hardboards, PHILPOTT, EVITT Co. will give you, absolutely free, one full panel of Colonial Board (32 sq. ft.) or 4' x 4' panel of Square Tex with every 10 panels of the product you purchase at our special price. Offer good while our supply lasts.

Colonial Board and Square Tex is ¼ inch thick goes directly on to wall studs and ceiling joists. They come with factory-applied coat of attractive buff paint which may be left 'as is' or act as undercoat for finishing. Paints in most colors cover in one coat! Repeating Random-plank pattern hides panel joints—nails are placed and concealed in pattern-groves.

Regular Price $1.67.
REJECT SPECIAL $2.98.

Pre-Painted Colonial Board 4' x 8'
(with paint defects only)
10 SHEETS REGULAR @ $4.67 ..... $46.70
10 SHEETS SPECIAL @ $2.98 ..... 29.80
YOU SAVE 16.90
PLUS YOUR FREE SHEET 2.98
TOTAL SAVING - - - - - - $19.88

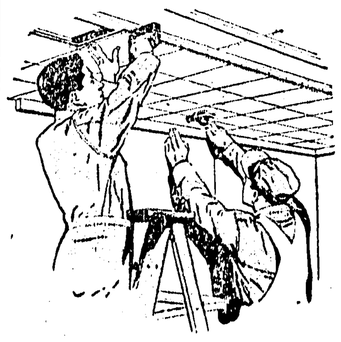

Pre-Finished
Square-Tex
ceilings
& feature walls

Pre-Painted Square-Tex 4' x 4'
(with paint defects only)
10 SHEETS REGULAR @ $2.42 ..... $24.20
10 SHEETS SPECIAL @ $1.49 ..... 14.90
YOUR SAVING 9.30
PLUS YOUR FREE SHEET 1.49
TOTAL SAVING - - - - - - $10.79

Natural Color Square-Tex 4' x 4'
10 SHEETS REGULAR @ $2.18 ..... $21.80
10 SHEETS SPECIAL @ $1.43 ..... 14.30
YOUR SAVING 7.50
PLUS YOUR FREE SHEET 1.43
TOTAL SAVING - - - - - - $8.93

Philpott, Evitt & Co. Ltd.
900 2nd Ave. West Phone 2101

SPECIAL:
Boys Windbreakers and Coats
All wool for winter wear, now from $3.95
Mens All Wool Plaid
Leavy jack jackets, all sizes. Special now $6.95
B.C. Clothiers Ltd.
717 - 3rd Ave. West

CANADIAN LEGION
BINGO
JACKPOT $225
Consolation $50
FRIDAY, OCTOBER 10th
LEGION AUDITORIUM
EVERYBODY WELCOME

MOVIE COLUMN

Stars have five ways of cutting income tax

By BOB THOMAS

HOLLYWOOD (AP)—Millionaires are nothing new in Hollywood. Mary Pickford, Charlie Chaplin, Harold Lloyd, Williams S. Hart and Douglas Fairbanks made fabulous money and paid little tax on it.

But their breed died out with silent films and the rise of the major studios. Then most stars were paid weekly salaries, and rising income taxes dug into their take. It wasn't unusual for high-salaried — and high-living —stars such as Errol Flynn and Orson Welles to end up in hock.

Now the movie power has shifted from the major studios to the stars, especially a scintillating male dozen. All 12 are either millionaires or well on their way. They are amassing their millions by not working on a straight salary.

Says Cary Grant: "I get dozens of offers to do pictures for $750,000. It's not difficult to get a million dollars for a picture. A fellow like Marlon Brando could probably make $5,000,000 in a year if he wanted to work that hard. But what good would it do him? He'd lose nearly all of it in taxes."

ALL REALIZE IT

All the stars have come to that realization. They are not only actors but financial experts as well. They and their advisers have devised means of operation that are not tax evasions, but perfectly legal ways of avoiding a salaried income. Here they are:

1. The Production company. This is a throwback to the days when Pickford, Chaplin, Fairbanks and D. W. Griffith formed United Artists. It has become popular recently both as a means of earning and keeping more money and maintaining artistic control of a production.

Most of the golden dozen stars have tried their own companies. The most successful is Burt Lancaster's firm, which hit it rich with "Marty" and "Trapeze."

2. The co-production deal. A studio or producer takes care of all the details. The star offers his advice and performance and becomes a partner in the deal.

Profit sharing can come from either:

3. The net or 4. The gross. Producers prefer to share a percentage of the profits with the stars. But since a film must earn double its cost before it can show a profit, stars are beginning to prefer a percentage of the gross. By taking 10 per cent of every box office dollar for "The Vikings" and "Kings Go Forth," Tony Curtis expects to earn $1,500,000. Some stars prefer to take such earnings with:

5. The spread. Contracts can be phrased to limit payments of film income to so much each year. The most famous is Holden's "River Kwai" deal which may pay him $50,000 annually for the next 50 years.

START GALA EVENINGS WITH DINNER HERE

When your object is enjoyment, there's no better way to begin your festive evening than with a superb dinner, graciously served in the pleasant atmosphere of our restaurant. If you're theatre-bound, we'll see that you're on time.

★ Visit The Bamboo Room
AT THE
BROADWAY CAFE
Every Dish a Sheer Delight

JUNIOR & SENIOR
HIGH SCHOOL STUDENTS
IN BRITISH COLUMBIA
You can win one of these
VALUABLE PRIZES
$1750 worth of major awards plus 250 merit awards!

ENTER THE 1958
PULP & PAPER INDUSTRY
ESSAY CONTEST
MAIL THIS COUPON TODAY FOR INFORMATION!
Canadian Pulp & Paper Association (B.C. Division), 402—550 Burrard St., Vancouver 1, British Columbia.
Please send full information about the contest and prizes.
Name .....
Address .....
.....
Contest Closes Midnight, November 15th, 1958

DAWN BODGER SAYS IT'S

Free!
Free!
YES! A WINTER
CHECK-UP ON YOUR CAR!
A COMPLETE CHECK-UP ON
1. Cooling System
2. Anti-Freeze
3. Battery
4. Distributor
DRIVE-IN ANY TIME!
THERE'S NO OBLIGATION!
IT'S A PLEASURE TO SERVE YOU!
SUNSET SHELL SERVICE STATION
2nd Avenue & 6th Street
Prince Rupert
SHELL

Delicious Chinese Food
SERVED HERE!

Free Home Delivery
(Min. $3.00 Orders)
MELROSE CHOP SUEY
Phone 3329

1957 Ford
Sedan
6 cylinder
$2,200
Phone 2348 or 2345
Bob Parker Ltd.

Advertising in Daily News Brings Results