CLASSIFIED ADS

COMING EVENTS

Hear Rev. E. J. North, former pastor of the Pentecostal Tabernacle, 202 6th Ave. W. Heart Searching Mesage in Sermon and Song—One night only—Wednesday, Oct. 2nd, at 8 p.m.

Rotary Auction Sale, October 5, 2 p.m.

Catholic Bazaar Oct. 9 and 10.

Business and Professional Women's Rummage Sale, 506 Third Ave. W., Sat. Oct. 12.

Night School begins Oct. 15th, Tuesdays again this year. (242)

Co-ordinating tea. Oct. 16.

L.O.B.A. Bazaar Oct. 17th.

United Church Rummage Sale, Oct. 19.

Eastern Star Bazaar, Masonic Hall, Oct. 23.

Hospital Auxiliary Hallowe'en Tea and Fashion Show, Civic Centre, Friday, October 25th at 8 o'clock

Rebekah Bazaar, Oct 31.

Legion Auxiliary Bazaar, Nov. 7.

Prince Rupert Rotary Club Tea and Fashion Show, Civic Centre, Wednesday, November 6th.

W.A. to U.F.A.W.U. Fall Bazaar, Nov. 14, Civic Centre.

Sonja Bazaar, November 15.

Presbyterian Fall Bazaar, Nov. 20.

Salvation Army Annual Home League Sale, Nov. 22.

I.O.D.E. Fall Bazaar, Nov. 27.

St. Andrews Cathedral Fall Bazaar, Nov. 30th.

Women of the Moose Fall Bazaar, December 4.

United Church Fall Bazaar, Dec. 7th.

St. Peter's Fall Bazaar. Dec. 11th.

13 PERSONAL

TO contact Alcoholics Anonymous write Box 343 or phone 3763.

14 BUSINESS PERSONALS

PANTS, or slacks. Tailoring by Ling the Tailor. Quickest service in one or two days. (256)

WILFORD Electrical Works. Motors bought, sold, rewound and repaired. (251)

ELECTROLUX
Sales and Service. Phone 2778. No. 2, Leeds Apts. (251)

16 LOST

GREEN male Budgie, vicinity Seal Cove Circle. Answers to the name of Polly. Reward. Phone 3312. (230)

18 HELP WANTED—MALE

APPLICATIONS are invited from young men for enrollment in pre-apprenticeship trade classes which are intended to lead to apprenticeship in the following trades: Electrical, Electronics, Steel Erection, Wooden Boat Building. Applicants should preferably be from 17 to 19 years old, have a good basic education and be physically able to engage in the trade. No charge will be made for tuition but students will be responsible for their room and board. A subsistence allowance will be given to help the student pay for his room and board. The amount of this allowance will be forty dollars a month for a student whose home is in the training city and fifty-six dollars a month whose home is outside of that area. Where living accommodation is not available at the school, arrangements will be made with private homes to accommodate students. Courses will start soon after October 21st, 1957 and will be held in Vancouver. Each course will last about five months. Application forms can be obtained by writing to the following address: Director of Apprenticeship, Department of Labour, 411 Dunsmuir Street, Vancouver 3, B.C. Please indicate the trade in which you are interested. (231)

FINANCIALLY responsible person required as Territory Manager to cover Skeena District. Preferably good car and connections, facilitating transport in Queen Charlottes etc. Crew management experience preferred. Best deal going at the moment. $1.00 down pays you $20.00. Backed by Radio and TV programs. Write Suite C, 166 East 2nd Ave., Vancouver, B.C. (231)

DRAFTSMEN are in great demand. Train by home-study for a well-paid secure job. Home-Study courses on Blueprint Reading also available. Diploma awarded. Free folder. Mention course required. Primary School of Drafting, Dept. E. Box 123, Station Q, Toronto. (203)

18 HELP WANTED—MALE

QUALIFIED electrician wanted for permanent job in Terrace. Experience in house wiring essential, Caledonia Eelectric Ltd. (230)

20 HELP WANTED—Female

EXPERIENCED waitress required, 7 a.m. to 1 p.m. daily. No Sundays. Apply Prince Rupert Hotel Dining Room. (232)

Help WNTD FEMALE — 20 — STENOGRAPHER - receptionist. Apply Large Clinic. (235)

25 Situations Wanted—Female

WILL care for children in my own home. Phone 4630. (231)

25 SITUATIONS Wanted-Female

WILL look after children in my own home during the day. Phone 2587. (232)

27 FUEL

"SHELL"—Stove and Furnace oil Dial 2101
PHILPOTT, EVITT & CO. LTD. Prompt and Courteous Service (235)

32 FOR SALE MISC.

GARAGE (suit small car) Sewing machine (Powered) Card tables. W. Griffiths, 1515 8th Ave. E. (230p)

3 PIECE chesterfield suite, wine color, 1412 E. 6th Ave. Phone 2306. (231)

BABY buggy, just like new. Phone 2911. (230)

HAMMOND electric organ. Apply Dr. R. G. Large. (235)

UPRIGHT deepfreeze. Call at 241 W. 5th Ave. (235p)

34 WANTED MISC.

WANTED — Top market prices paid for scrap iron, steel, brass, copper, lead, etc. Honest grading, prompt payment made. Atlas Iron & Metal Ltd., 250 Prior St., Vancouver, B.C. Phone PAcific 6357. (H)

CASH FOR
Scrap, Copper, Brass, Batteries, Radiators. Dial 6128. Call 630 6th Ave. W. (256)

39A SUITES FOR RENT

HOUSEKEEPING room for rent. Apply Box 375, Daily News. (231)

35 BOATS and ENGINES

"DOMINO 2" Troller—Halibut boat with halibut gear, sounder and phone. Buda diesel. New Floats. (231p)

GRAY Marine Engine, 125 h.p. 3 to 1 reduction. Apply boat "Trim" Fairview after 6 p.m. (234)

36 ROOMS FOR RENT

2 ROOM for rent. Phone 3383. (232p)

39 HOMES FOR RENT

2-BEDROOM furnished house for rent while owner is away during October. Apply Box 376, Daily News. (231)

40 HOMES FOR SALE

BEAUTIFUL

HARBOR VIEW

.5 Minute Walk From

Post Office

Just $6000 down will put you into this exceptional 3 bedroom home — automatic oil, hot water heating — full cement basement on 2 fully landscaped lots in lawn-double plumbing — utility room — cabinet kitchen wired for electric range — spacious living and dining rooms with oak floors — also fireplace — good garage — see this outstanding home now. Just phone 4131 or evenings 5888.

H. G. Helgerson Ltd.

(232c)

40A HOUSES WANTED TO BUY

WANTED to buy, 3 bedroom or 2 bedroom house with good basement. $2,000.00 cash, with terms. Phone 2797. (231)

WANT to buy 2 or 3 bedroom house. Phone 4758. (233)

42 WANTED TO RENT

2 BEDROOM house or suite. Furnished or unfurnished immediately. Phone 2586. (232)

2 BEDROOM house wanted to rent, have small children. Phone 4037. (230)

WANTED a light housekeeping room for a single girl. Phone 2453. (231)

LIGHT housekeeping room. Call Mr. Fleming. 2101. (231p)

43 LISTINGS WANTED

Protection Assistance
T. NORTON YOUNGS AGENCIES LTD.
B.C. AUTOMOBILE ASSOCIATION
REAL ESTATE INSURANCE
Phone 3236 213 Third St.

WE have 3 genuine buyers for wartime six or four, any location. For a quick courteous appraisal call Armstrong Agencies Ltd. Dial 3134, Eves. 2688. (231)

44 BUSINESS PROPERTY

SHIRLEY Saw Mill, mill building, 160 ft. x 36 ft. Galvanized roofing, 40 ft. bolted trusses, can be moved and dismantled easily. C.N.R. flat car. Please phone or write Bruce Webb, Doreen, B.C. (240)

45 PROPERTY FOR SALE

LOT for sale. Phone 2320. (234p)

47 AUTOMOBILES

1947 Pontiac Coach, 4 new tires, turn signals, heater, body in exceptional good shape, a good buy at $400.00. Can be seen at 147 East 4th behind McMeekins warehouse. (231)

'56 BUICK, 10,000 miles, three-tone, plastic seat covers, dynaflow. Will accept trade or finance. Phone 2055 evenings. (235)

47 AUTOMOBILES

'55 PLYMOUTH V8, hydromatic, radio, heater, etc., one owner. Apply Frank Burgess, St. Elmo Hotel. Phone 5118. (233p)

DRIVE-it away, $195.00 Chrysler New Yorker. Phone 5258. (233)

'51 PLYMOUTH for sale. Phone 2513. (234)

LEGAL NOTICES

CANADA
DEPARTMENT OF CITIZENSHIP AND IMMIGRATION

SEALED TENDERS addressed to the Director, Indian Affairs Branch, Department of Citizenship and Immigration, Ottawa, Canada, will be received until 3:00 p.m. (E.S.T.) on October 29, 1957 for the construction by contract of:

1. Teacher's Residence, Power Plant Building and Deisel Electric Generating Equipment at Bella Bella Indian Day School, Bella Coola Indian Agency, British Columbia. Plan Index No. 1230.
2. Three Classroom Day School with Power House and Two Teachers' Residences, Kitkatla, Skeena River Indian Agency, B.C., Plan Index Nos. 1275-1230.

To receive consideration a separate tender must be submitted for each project.

Contractors shall tender in complete accordance with the drawings, specifications, and tendering documents supplied by the Department for that purpose. Contractors may tender on one or more of these projects.

The drawings, specifications and other documents will be exhibited the following points from September 27th, 1957 until October 26th, 1957 inclusive.

1. W. S. Arneil, Indian Commissioner for B.C., 416 Federal Building, Vancouver, British Columbia.
2. J. L. Homan, Superintendent Indian Agency, Bella Coola, British Columbia.
3. R. H. S. Sampson, Superintendent Indian Agency, P.O. Building, 3rd Ave. W., Prince Rupert, B.C.

General Instructions to Tenderers, Drawings and Specifications are obtainable at the above offices upon deposit of (1230) $10.00—(1275-1230) $30.00 for each set of documents in the form of a certified cheque made payable to the Receiver General of Canada. This deposit will be refunded upon return of the drawings and specifications in good condition to the Chief, Engineering and Construction Division, Indian Affairs Branch, Department of Citizenship and Immigration, Ottawa, Canada, within one month from the date on which tenders close.

To receive consideration, tenders must be submitted on the tender forms provided and must be accompanied by a certified cheque drawn on a chartered bank in Canada, payable to the Receiver General of Canada in an amount equal to ten per cent (10%) of the tender price or Bearer Bonds of Canada or of the Canadian National Railway Company and its constituent companies, as specified in the form of tender.

The Department reserves the right to reject any or all tenders, and the lowest tender will not necessarily be accepted.

H. M. JONES,
Director.
Department of Citizenship and Immigration,
August 29, 1957.

SEALED TENDERS addressed to the undersigned and endorsed "TENDER FOR R.C.M.P. DETACHMENT QUARTERS (MARRIED N.C.O.'S), PRINCE GEORGE, B.C.", will be received in the office of the Secretary, until 3:00 p.m. (E.S.T., WEDNESDAY, NOVEMBER 6, 1957.

Plans and specification can be seen and forms of tender obtained at the offices of the Chief Architect, Department of Public Works, Ottawa, Ontario, the District Architect, Department of Public Works, 1110 West Georgia Street, Vancouver, B.C., and the Post Offices at Prince Rupert and Prince George, B.C.

To be considered each tender must be accompanied by a security in the form of a certified cheque or bonds as specified in the forms of tender and made on the printed forms supplied by the Department and in accordance with the conditions set forth therein.

The Department, through the Chief Architect's office, or through the undersigned, or through the office of the District Architect at Vancouver, B.C., will supply blue-prints and specifications of the work on deposit of a sum of $50.00 in the form of a CERTIFIED bank cheque or money-order payable to the order of the RECEIVER GENERAL OF CANADA. The deposit will be released on return of the blue-prints and specification in good condition within a month from the date of reception of tenders. If not returned within that period the deposit will be forfeited.

The lowest or any tender not necessarily accepted.

ROBERT FORTIER,
Chief of Administrative Services, and Secretary.
Department of Public Works,
Ottawa, September 27, 1957. 11

PATIENT AUDIENCE

Some of the most popular traditional Chinese plays take several days for a single performance.

T-A-I-L-O-R-I-N-G
● Suits ● Pants
● Topcoats ● Slacks
ALTERATION SPECIALISTS
QUICK SERVICE
Ling The Tailor
220 6th St. Phone 4238

NEW WESTMINSTER (CP)—New Westminster Royals of the Western Hockey League opened training camp with 23 players reporting to coach Hal Laycoe.

In goal for the opening practices were holdover Bev Bentley and all-star goalie Reno Zanier of last season's Rossland Western International League team.

KABI Radio Log

580 KCS
Standard Time
(Subject to Change)

TUESDAY—

P.M.
6:00—News
6:15—Weather
6:20—Music
6:30—Sports Spotlight
6:45—One Man's Family, NBC
7:00—Mystery Time, ABC
7:30—People Are Funny, NBC
8:00—Louis Sobol
8:30—Queen's Men
9:00—Pan American News
9:15—Public Service
9:30—Weather
9:35—Music Hall
10:00—News and Sports
10:15—Jack Parr
10:30—Treasury Agent, MBS
11:00—Midnight News
11:05—Skimp Corner
12:00—Sign off

WEDNESDAY—

A.M.
6:30—Toast and Jam
6:55—Weather
7:00—Standard News Time
7:05—Toast and Jam
7:30—Earlybird News
7:35—Toast and Jam
7:40—Sports Report
7:45—Weather
7:50—Toast and Jam
8:00—Standard News Time
8:05—Toast and Jam
8:30—News
8:35—Toast and Jam Continued
9:00—Breakfast Club, ABC
10:00—Midmorning News
10:05—Midmorning Melodies
10:30—Woman to Woman
11:00—Ted Malone, ABC
11:15—Behind the Story, MBS
11:30—Martin Block
12:00—Star Time
P.M.
12:15—Noon News
12:25—Weather
12:30—Swap and Sell
12:45—Prevu the Record
12:55—ACCA
1:00—Queen For a Day, MBS
1:40—News
1:45—Hilltop House, NBC
2:00—My True Story, ABC
2:30—Dr. Gentry
2:45—When a Girl Marries, NBC
3:00—Pepper Young, NBC
3:15—Whispering Streets, ABC.
3:30—True Confessions
4:00—Bill Goodwin
4:30—Bible Treasury Hour
4:45—Wonderland in Fantasy
5:00—Five Star Matinee, NBC
5:30—Candlelight & Silver

CFPR Radio Log

1240 KCS
Pacific Standard Time
(Subject to Change)

TUESDAY

6:00 Supper Serenade
7:00 CBC National News
7:30 Evening Concert
8:00 Lorna Doone
8:30 Science Review
9:00 Toronto Jazz
9:30 Leicester Square to Broadway
10:00 CBC News
10:15 Critics at Large
10:30 Distinguished Artists
11:00 Local News
My Favourites
Music For You
12:00 Sign-off

WEDNESDAY

A.M.
7:00 B.C. Fisherman's Broadcast and Marine, Weather
7:15 Musical Clock
7:30 CBC News, Weather
7:35 Interlude
7:40 Morning Devotions
7:55 Interlude
8:00 CBC News, Weather
8:10 Here's Bill Ryan
8:15 Musical Memories
8:30 CBC News
8:35 Musical Memories
8:45 World Series Baseball
P.M.
12:00 Show Time
12:15 CBC News
12:25 Facts & Figures
12:30 B.C. Farm Bdcst., Weather
12:55 Interlude
1:00 Message Period
1:15 Records for You
2:00 B.C. School Broat
2:30 CBC News, Trans-Canada Matinee
3:30 New Staff
3:45 B.C. Roundup
4:30 The Story of Musical Strings
4:45 Legends of Central America
5:00 CBC News, On the Scene
5:15 Byline
5:20 CBC Sports Desk
5:30 Special Feature
5:45 Rawhide

Bonus Baby Qualified

NEW YORK (AP) — Baseball commissioner Ford Frick today granted the Milwaukee Braves' request to add outfielder John Demerit to the roster of players eligible for the world series. He replaces injured outfielder Bill Bruton.

Demerit, a bonus player who joined the Braves in mid-season, took part in 33 games and made five hits for a .147 batting average. He was used principally as a pinch runner.

Arrest Scalper

NEW YORK (AP)—Two detectives posing as an out-of-town couple determined to see the world series arrested Stephen Hannon, bell captain at the Hotel Commodore Monday night, alleged that he had asked and received $400 for four sets of tickets having a total face value of $117.60.

An identical sugar content is produced from sugar beets and sugar cane.

Today's Stocks

Courtesy S. D. Johnston Co. Ltd.

VANCOUVER

American Standard		.09
Beave Lodge		.16
Bralorne		4.85
Canadian Collieries		4.25
Continental Potash	(A)	.80
Farwest Tungsten		.09½
Friday Nickel		.25
Giant Mascot		.10½
Granduc		1.50
Midwest Copper		.15
National Explorations		.30
New Cronin Babine		.10
New Indian Mines	(A)	.06½
North West Ventures		.07½
Pacific Nickel		.74
Pioneer Mines		1.30
Premier Border		.05
Quatsino Copper		.36
Red Hawk		.03
Sheep Creek		.50
Silbak Premier		.06
Silver Standard		.20
Skeena Silver		.07
Spud Valley		.04½
Sunshine Lardeau		.12
Trojan Consolidated		.25
Vananda		.01½

OILS

A P Consolidated		.46
C & E		27.00
Canadian Delhi		8.25
Home Oil "A"		19.00
Inland Natural Gas		7.00
Pacific Pete		23.75
West Coast Transmission		28.75
Peace River Pete		.92
Royal Can Ventures		.50
Trans Canada Common		26.00
Van Tor Oils		1.42
New Chamberlain		1.80
West Maygill		2.10

TORONTO & MONTREAL

Atlin Ruffner		.30
Belcher		1.84
Can Chem & Cellulose		5.50
Cassiar Asbestos		6.65
Consolidated Discovery		2.70
Consolidated Smelters		21.00
Coldstream		.59
Duvex		.15
East Sullivan		2.30
Giant Yellowknife		4.45
Joliet Quebec		.27
Little Long Lac		1.75
Lorado		1.06
Macleod Cockshutt		1.16
Madsen Red Lake		1.61
Maritimes		.96
Moneta		.66
Nesbitt Labine		.34
New Harricana		.16
Noranda		40.25
North Rankin		.96
Norpax		.62
Norsyncomaque		.15
Parbec		.05
Petrol Oil & Gas		.60
Pickle Crow		1.16
Quebec Copper		.46
Rayrock		1.35
Rix Athabasca		.51
Sherritt Gordon		5.25
Silver Miller		.44½
Steep Rock		13.40
Violamac		1.34
Willroy		1.03

All quotations are bid prices unless otherwise marked.

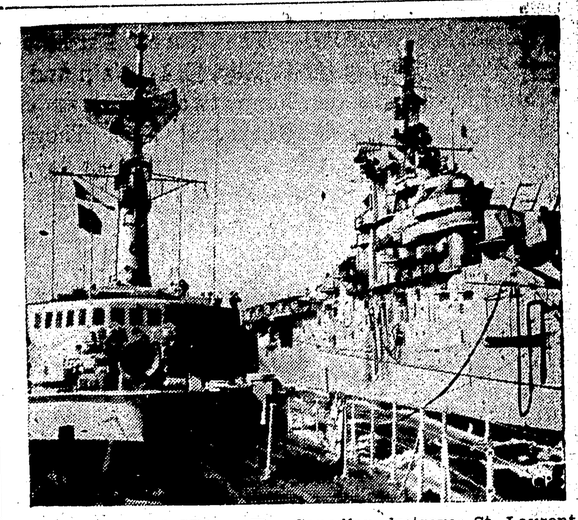

REFUELING AT SEA — The Canadian destroyer St. Laurent (left) refuels from the United tSates aircraft carrier Tarawa in mid-Atlantic. The St. Laurent and six other Canadian ships are taking part in the largest NATO sea exercise ever held. (CP from National Defence)

Remember When

By The Canadian Press

Carl Erskine, Brooklyn Dodger righthander, set a World Series strike-out record by fanning 14 Yankees four years ago today in the third game of the series. Brooklyn won that game 3-2 but the Yankees took the series by four games to two.

PARIS (AP)—Jacques Fesche, 27-year-old banker's son, was guillotined in the courtyard of Sante prison today for slaying a policeman while fleeing from the scene of a robbery.

LINDSAY'S
Cartage & Storage
Established 1910
HOUSEHOLD GOODS
MOVING — PACKING
CRATING — STORAGE
Lift Van Service
Agents: Allied Van Lines Ltd.
Phones Wharf 4331 Office 5016

Try Daily News Classified

Business & Professional

J. H. BULGER
OPTOMETRIST
John Bulger Ltd. Jewellers
Across from Post Office

GREER & BRIDDEN
LIMITED
BUILDERS and CONTRACTORS
215 1st Ave. West. Phone 5241

ALEX'S TAILOR SHOP
Experienced Tailoring
Alterations and Repairs
FAST SERVICE
Alex, Tailor—G. Glenn, Seamstress
301 3rd Ave. W. Phone 2700

The Electrician
Dial 3647

AIR EQUIPMENT
RENTAL & SALES
PHONE 5514
225 - 1st Avenue East

FRED E. DOWDIE
OPTOMETRIST
Phone 5548
303 3rd Ave. W.

ARCHIE — By BOB MONTANA

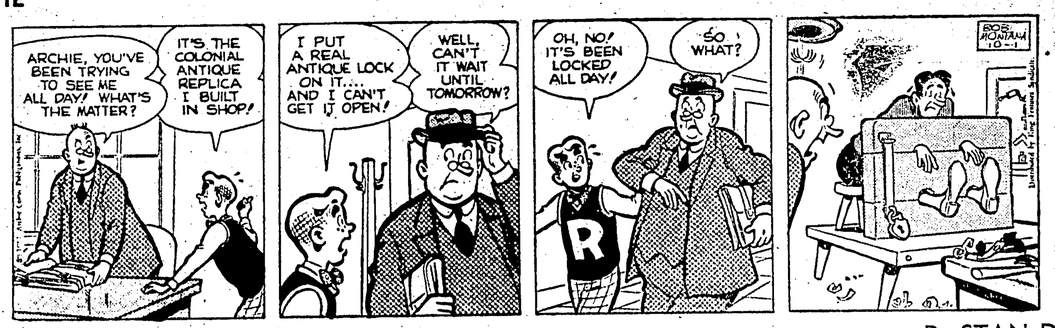

THE HEART OF JULIET JONES — By STAN DRAKE

LI'L ABNER — By AL CAPI
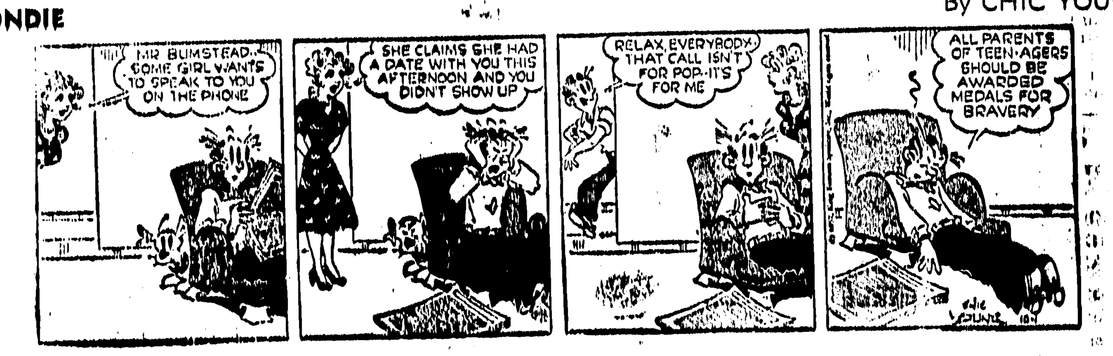
BLONDIE — By CHIC YOUNG