CLASSIFIED ADS

COMING EVENTS

Rotary Minstrel Show April 11, 12, 13.

Lutheran Tea, April 13.

OORP Rummage Sale April 13, former Simpsons - Sears

Legion L.A. Spring Bazaar April 17.

Outboard Boat and Accessory Show, April 17, Civic Centre.

C.W.B. Easter Dainty Sale, Gordon Anderson's, April 20.

Eastern Star Tea, April 24, Masonic Hall.

Sisters of St. Joseph Tea, April 24.

First Annual RCMP Ball, Navy Drill Hall, April 26.

Sons of Norway Smorgasbord, May 10.

First United Church W.A Spring Bazaar, May 1.

Hospital Auxiliary Tea, May 8 Nurses Home.

Conrad United W.A. Tea and Bake Sale, April 18, Civic Centre.

I.O.D.E. Bake Sale, May 4.

Legion L.A. Mother's Day Tea, May 9, Canadian Legion.

Queen Mary Chapter Rummage Sale, May 11, Moose Temple, 10:30.

Cathedral Spring Sale, May 15.

St. Peter's Spring Bazaar, May 22.

W.O.T.M Spring Bazaar, May 29. Moose Temple.

Presbyterian Missionary Tea, May 29.

Sonja Tea and Bake Sale June 1.

Lilac Tea, June 19. (117)

13 PERSONAL

PANTS or Slacks. Tailoring by Ling the Tailor. Quickest service in one or two days. (101)

AL'S Laundry and Dry Cleaners. Prince Rupert Agents—Fran Doane. Phone 4224. (99p)

WILFORD Electrical Works. Motors bought, sold, rewound and repaired. (96)

ELECTROLUX
Sales and Service. Phone 2778. No. 2 Leeds Apartments (93)

TO contact Alcoholics Anonymous write Box 343 or phone 3394. (111)

14 BUSINESS PERSONALS

HELP us to serve you best—order your Easter Plants and Flowers Now. Vance's Flowers & Home Arts. Capitol Theatre Bldg., Dial 3553. (88)

EASTER Special—Lovely to look at, lovelier to wear—looks lovelier on you. Costume jewellery from Yukon Jewellers complete new stock. 20% off until Easter. (90)

18 HELP WANTED—MALE

TENDER FOR BUS DRIVER-BUS MAINTENANCE MAN

Tenders for the position of Bus Driver-Bus Maintenance Man will be accepted by the undersigned up to 5:00 p.m., Friday, April 26th, 1957.

Applicant is expected to be experienced in bus driving, in possession of a class "A" licence and responsible for the maintenance and upkeep of 6 district owned buses. Duties to commence May 1st or as soon as possible after this date.

Application forms may be obtained in the School Board Office.

The lowest or any tender not necessarily accepted.

April 9th 1957.

A. Muhelm,
Secretary-Treasurer,
School District No. 54,
Smithers, B.C.
(92)

19 HELP WANTED Male-Female

FREE house rent for a reliable couple in exchange for looking after two school girls while parents leave town for work. Call personally at 1040 8th East during day or early evening. Phone 4805. (89p)

20 HELP WANTED—FEMALE

ROYAL Bank of Canada has openings for a stenographer, also young women with high school education to train as tellers. Good working conditions, 5-day week, fringe benefits, salary commensurate with experience. Apply in person and ask for Mr. Bradshaw. (90)

STENOGRAPHER with general office experience necessary. Must be accurate with figures. 3 months employment commencing May 1. Babcock Fishериes Ltd., Phone 6288. (90)

EXPERIENCED waitress for full or part time. Also cashier. Apply Broadway Cafe. (88)

24 SITUATIONS WANTED-Male

PART time work afternoons or evenings. With or without pickup truck. Apply Box 306 Daily News. (88)

25 SITUATIONS Wanted-Female

WILL care for children not under two years old, for working mother. Phone 3779. (89)

MALE adult sitter, experienced. Phone 4027, Room 11, George. (99)

27 FUEL

"SHELL"—Stove and Furnace oil
Dial 2101
PHILPOTT, EVITT & CO. LTD.
Prompt and Courteous Service (107)

29A SEWING MACHINES

SALES—Repairs, Rentals. Singer Sewing Centre. Dial 5349 (101)

32 FOR SALE Miscellaneous

WEEKEND SPECIALS

VEAL PATTIES	lb	37c
PORK SAUSAGE	lb	45c
BEEF KIDNEY	lb	19c
BREAD	2 for	29c
FRESH EGGS Large	doz.	58c

at your
LOCKER PLANT
230—2nd Ave.
Friday and Saturday only
(87)

— Unusual Lino Bargain —
From Scotland. 1/8" thickness inlaid marble tiles at 10½c—¼" at 14½c. "La Salle," 945 Granville, Vancouver, B.C. (110)

DOUBLE bed with springs, chest of drawers, sectional chesterfield suite, coffee table, electrolux. Phone 4712. (88p)

McCLARY oil burning range in good condition. Phone 2267. (88)

BABY carriage, very good condition. Commode chair, stroller. Phone 4972. (88)

DOUBLE bed in natural finish. Phone 2733. (tf-nc)

STANDARD Bicycle. A-1 shape. $20. Phone 3924. (91)

32A FOR RENT-Miscellaneous

CABINS. Phone 2385. (88)

33 SWAP - TRADE

HAVE new car and cash in exchange for a house. Give all particulars. Apply Box 305 Daily News. (88)

34 WANTED MISCELLANEOUS

CASH FOR
Scrap, copper, brass, batteries, radiators. Dial 6128. Call 630 6th Ave. West. (101)

OIL barrel stand for standard 45-gal drum. Phone 3642. (87)

35 BOATS AND ENGINES

26' Boat with 6 Easthope. With or without V8 Ford engine converted for marine use. Best offer over $280 for both engines and boat. Phone 3460 after 5 o'clock. (88p)

12 Horse Elto outboard motor. Excellent condition. Phone 5309. (88)

36 ROOMS FOR RENT

FULLY furnished housekeeping room, suitable for working man. 636 3rd Ave. West. (87)

ROOM. Gentleman only. Phone 2938. (89p)

ROOM. Phone 3960. (91)

38 COTTAGES, CAMPSITES

WOULD you like to spend a nice quiet, inexpensive holiday at Lake Kathlyn; swimming, boating, loafing, or? If so, please contact Wilf Watson, Box 593, Smithers, B.C., for further details. (90)

JOHNSON'S Cabins, Lakelse, T. S. McMorty, Proprietor. Cabins, Boats, Coffee Bar and groceries. Phone 48Y. (101)

39 HOMES FOR RENT

PARTLY furnished 2-bedroom house. 1 bedroom fully furnished. Electric stove and heater. Phone 4097. (tf)

HOUSE. Suitable for married couple. Phone 4230. (88p)

39A SUITES FOR RENT

APARTMENT. Apply Prince Rupert Plumbing and Heating. (90)

3-room suite. Furnished. Phone 3363. (91)

3 rooms and bath. 132 1st Ave. W. Suit elderly couple. (89)

40 HOMES FOR SALE

TWO SPECIALS
2 Bedrooms—$2000 Down
Spotless 4-room bungalow, near to shopping and transportation. Newly redecorated. Corner property with garage.
3 Bedrooms—Move Right In
Family size home in clean condition in nice area. Two lots. Half basement. Early possession. Only $5250.
ARMSTRONG AGENCIES LTD.
Dial 3134 Eves. 2688 (87)

REVENUE home. Partly furnished. Full cement basement. Dial 4578 or call at 324 8th West. (87)

NEAT 2-bedroom home with two semi-finished rooms up. Fully furnished. 1443 8th Ave. East. (90)

WARTIME 6, fully furnished, with garage. 1528 2nd Overlook. (88)

NEAT 2-bedroom home, five years old. 1818 6th East. For cash $5300. Call 2548. (88)

4 ROOM house with garage. Phone 2433. (88p)

SMALL house. Phone 3725. (91)

42 WANTED TO RENT

SMALL suite or light housekeeping room. Phone 2938 or 3156. (88)

3 or 4 room house. Phone 3379. (89)

43 LISTINGS WANTED

REAL ESTATE INSURANCE
T. "NORTON" YOUNGS
AGENCIES LTD.
LISTINGS WANTED
Phone 3236 213 Third St.
Agent B.C. Auto Association.

47 AUTOMOBILES

'52 Olds. Phone 3742 or 2248 after 5. Best offer. (90p)

'42 Ford. Apply 1408 1st Overlook. (92p)

AUTOMOBILE 1956 Vauxhall. Phone 5772 after 6 p.m. (89p)

'49 Ford Panel. Phone 3243. (89p)

50 TENDERS

TENDER FOR ALGOMA LANDFILL

Sealed tenders, plainly marked on envelope, will be received by the Engineer's Office, City Hall up to 5 p.m. April 30, 1957 for the installation of drainage system and gravel fill on the Algoma Ball Field. Plans, specifications and tender forms may be obtained at the City Engineer's Office, City Hall. A certified bid bond or cheque of 10% of bid must be submitted with each tender, payable to the Secretary Prince Rupert Parks Board. Lowest tender or any tender not necessarily accepted.

C. J. GUSTAFSON,
Supt. of Works
for Parks Board.

Tales of a Traveler

Travel is fun. And because it's so enjoyable, everyone envies those lucky folks whose job consists of working with travelers. Take the cruise director's, for example. Full of pleasure and excitement? Sure – but there's much more that goes with it.

One cruise director – on just one journey – had to rescue a susceptible young playboy from the wiles of a cruising adventuress; play Cupid to a British baronet and an American actress; guard the widow of an Australian pearl magnate who carried tin cans full of matched pearls loose in her baggage; quietly settle an attempted murder in Calcutta; protect his charges during a pitched battle in which Hindus and Mohammedans celebrated the Harvest Festival at Agra; and hold the hand of a lonely old lady as she lay dying in a hotel room in Rome.

Another exciting travel occupation is special agent for American Express. When travelers cheques are lost or stolen, American Express will promptly replace them for the owner. This policy has resulted in many fascinating stories.

Take the case of "The Gullible Traveler". It began when two men met in Las Vegas, Nevada. One was driving across the country and invited his new-found friend to accompany him. When they arrived in New York City, the "friend" disappeared, along with the car-owner's wallet and $2,000 worth of travelers cheques.

The loss was reported to American Express immediately. The only clue was that while they were driving across the country and chatting, the "friend" had boasted of his amorous exploits when stationed as a GI in Germany.

American Express cabled their agent in Frankfurt. Files were searched, and the man's record was found, with a picture, and the name of his home town – San Francisco.

Next, American Express' San Francisco agent took over the trail. Several weeks later, when the wanted man stepped up to an Oakland, California, hotel desk to try and cash one of the stolen travelers cheques he was nabbed.

Another odd fact about travelers cheques is that although they were invented primarily to help people safeguard their money while traveling in foreign countries, they now find their greatest use in the United States itself. More cheques are sold – and spent – in this country than in all other nations put together.

Rotary Minstrels Win Small Crowd's Applause

A small but appreciative audience of "first-nighters" spent an uproarious two-and-a-half hours in the Civic Centre auditorium last night as the Prince Rupert Rotary Club presented its second annual laugh-filled Minstrel Show.

The singing of the chorus under the direction of C. P. Balagno received a well-earned ovation, and the choristers performance reflected the weeks of preparation that went into the choral part of the program.

From the opening medley of Southern Folk songs through to the closing chorus of "On the Campus," the chorus was nothing short of magnificent.

Soloists came forth in grand style throughout the program. C. R. Roberts' rendition of "Swing Low, Sweet Chariot," his wife Vera's "Nobody Knows the Trouble I've Seen," "St. Louis Blues." by Joanne Clee and Bill Smith's and Bob Barclay's "On Dat Great Gittin' Up Mornin," left nothing to be desired.

Doug Frizzell as Interlocutor and his eight end men, Barney Wick, Jack Deeth, Len Harrington, Charles Pearce, Gerry Woodside, Earl Becker, Brad Davis and Mel Thompson maintained a lively pace with their localized gags and cheerful patter.

All participants were in full black-face and wore minstrel dress. The end men in their outlandish costumes, added much ter.

The show goes on again this evening at the Civic Centre at 8:30 and once again tomorrow evening at the same time.

LEARNING DUTCH

RUISLIP, England (CP)—Members of the Ventures Boy Club are studying Dutch dictionaries and grammar books in preparation for their visit to Holland this summer. A course in the Dutch language on records, has been bought to help them.

KABI RADIO LOG 580 KCS

Friday—

PM
6:00—News
6:15—Jack Parr Show, ABC
6:30—Sports Spotlight
6:45—Music
7:00—Mystery Time, ABC
7:25—Production Five
7:30—Nat'l Radio Fan Club, NBC
9:00—Pan American News
9:15—This is Moscow, NBC
9:30—Weather
9:35—American Music Hall, ABC
10:00—News and Sports
10:15—Here's to Vets
10:30—Counter-Spy, MBS
11:00—Sign Off Time

Saturday—

AM
6:30—Toast and Jam
6:55—Weather
7:00—News
7:05—Toast and Jam
8:00—News
8:05—Toast and Jam
8:30—News
8:35—Toast & Jam (Continued)
8:45—Toast and Jam
9:00—No School Today, ABC
10:00—News
10:05—Music
10:30—Woman to Woman
11:00—Fun for Kids
12:00—Star Time
12:15—News and Weather
12:30—Swap 'n Sell
12:45—Music
1:00—Saturday Platter Party, ABC
2:00—Radio Activity
5:00—Saturday Platter Party, ABC
5:30—Candlelight and Silver

RADIO DIAL 1240 kc. CFPR

FRIDAY

PM
6:00 Supper Serenade
6:15 Canada at Work
7:00 CBC National News
7:30 The Goon Show
8:00 Vancouver Theatre
8:45 Piano Four Hands
9:00 Songs of My People
9:30 Serenade for Strings
10:00 CBC News
10:15 Recital
10:30 Parade of Choirs
11:00 Ted Heath Show
Bo-Me-Hi Top Ten
12:00 Sign Off

SATURDAY

AM
7:00 Top O' the Morning
7:30 CBC News, Weather
7:35 Interlude
7:40 Morning Devotions
7:55 Interlude
8:00 CBC News, Weather
8:10 Here's Bill Ryan
8:15 Stu Davis Show
8:30 Koffee Club
9:00 BBC News, Comty.
9:15 Sounding Brass
9:30 CBC Stamp Club
9:45 Message Period and Stocks
10:00 Post Mark U.K.
10:30 World Church News
10:45 CBC News, Weather
11:00 Metropolitan Opera

PM
2:30 Don Messer's Islanders
3:00 CBC News
3:10 Weekend Listening and Weather
3:15 Speaker's Choice
3:30 Halifax Chamber Music
4:00 Music from the Shows
4:30 Salvation Army Show
5:25 CBC News
5:30 T.B.A.
5:00 Moods in Modern

Travel Goes On Year-Round Basis As Winter Vacations Boom

Winter-time travel is booming to an even greater extent than travel in general. A new record both for overseas and domestic travel during the 1956-57 season is predicted by travel authorities. Increased winter vacations and the economy of "off-season" trips are the principal factors in the unprecedented rise in travel during the Fall and Winter months, say the experts.

Escorted Winter tours of Europe, for example, now are being offered for the first time by American Express Company. Six, six-week long Winter tours have been planned by the travel organization with stops at such fabled — and warm — places as Gibraltar, Seville, Madrid, Palma de Mallorca, Barcelona, Nice, Monte Carlo, Rome, Athens, Istanbul, Naples and Capri.

Guided by travel experts who know the countries, languages, and customs well, the tours probably are the most profitable way to see strange lands. In addition, they are a boon to the single traveler—the lone woman who may not wish to be completely on her own.

These special tours will leave on October 15, January 10, November 15, December 13, February 13, and March 27.

But these Winter tours, unusual as they may be, are only one aspect of the increasing travel that is taking place during the Fall and especially the Winter months.

Skiing, for example, has become the favorite sport of 4,000,000 Americans and a billion dollar industry to boot. Thousands of skiers, reports American Express, the world's leading travel agency, soon will be heading for the Swiss, French, Italian and German ski resorts, not to mention the many thousands more who will slalom off for nearer places at home.

On the basis of present bookings, the travel service predicts the largest season yet for sun-lovers taking advantage of warmer climes in both hemispheres. The Caribbean, including the lesser known islands of the Lesser Antilles, undoubtedly will have the biggest season in its history in 1957.

Speedy air transportation has made this area south of the United States a haven for the one and two-week mid-Winter vacationist.

Business & Professional

PROFESSIONAL FLORAL DESIGN WORK
For Weddings - Funerals and Parties
VANCE'S FLOWERS AND HOME ARTS
Capitol Theatre Bldg.
Phone 3553 days
Nights and Holidays 4940

M. J. Saunders
If You Want
Gravel and Cement Delivered
Rock or Concrete Work
Rent of Trucks & Equipment
Phone 5447 1207 Water St.

GEORGE DAWES
AUCTIONEER
Phone 6032 and 2952

GREER & BRIDDEN
LIMITED
BUILDERS and CONTRACTORS
215 1st Ave. West. Phone 5241

FRED E. DOWDIE
OPTOMETRIST
Phone 5548
303 3rd Ave. W.

The Electrician
Dial 3647

Bell Boy's the boat FOR THE WHOLE FAMILY!

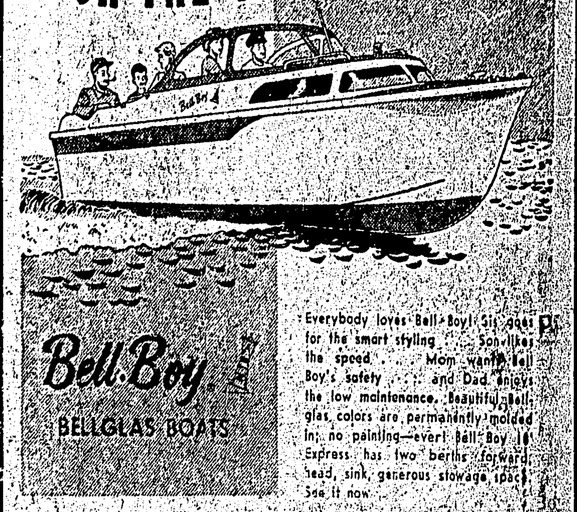

Bell Boy
BELLGLAS BOATS

Everybody loves Bell-Boy! Sis goes for the smart styling . . . Son likes the speed . . . Mom wants Bell Boy's safety . . . and Dad enjoys the low maintenance. Beautiful bellglas colors are permanently molded in; no painting—ever! Bell Boy 16 Express has two berths, forward head, sink, generous stowage space. See it now.

"Bellboy" – Bellglas Boats
"Feathercraft" – Aluminum Boats
"Reinell" – African Mahogany Plywood Boats
"Mastercraft" – Boat Trailers
Boat Hardware and Equipment
Boats, Motors, Trailers and all Equipment can Now be Financed

PLAN NOW TO ATTEND PRINCE RUPERT'S FIRST "BOAT SHOW" APRIL 16 AND 17

EDWARD LIPSETT LTD.

$28,500.00 — Terms Available
DESIRABLE BUILDING SITE
50' 8" x 100'
Plus all Salvage
Stone Building Location 3rd Avenue and 5th Street
Make offers to Owner,
MRS. R. K. MANSELL — KE 6779M
1067 — West 70th Avenue, Vancouver, B.C.
Courtesy to Brokers.
(90)

ARCHIE By BOB MONTANA

LI'L ABNER By AL CAPP

THE HEART OF JULIET JONES By STAN DRAKE

BLONDIE By CHICK YOUNG