CLASSIFIED ADS

Subscription Rates:
By Carrier:
per month $1.25
per year $12.00
By Mail:
per month $1.00
per year $10.00
Classified Rates:
5c per word per day, minimum 60c. Publication for 6 days for price of 4.
Readers:
30c per line per day.
Coming Events:
30c per word per month.
Engagement, marriage, funeral or death notices $2.50 per insertion.
Birth notices 60c per insertion.

1 COMING EVENTS

King Edward P.T.A. Centennial Carnival April 2.

Legion Auxiliary Spring Sale April 3rd.

W.O.T.M. Friendship tea April 9, 238 6th Ave. West.

Daffodil Tea and Sale by Salvation Army Home League, April 11th.

WA of UFAWU Spring Salmon Bazaar April 12, Civic Centre.

Presbyterian Spring Sale April 16th.

Civic Centre Centennial Pot Pourri, April 17, 18, 19th.

St. Peter's Spring Bazaar, April 23.

R.C.M.P. Ball, April 25, Naval Drill Hall. (a7)

WA to UFAWU Halibut Farewell Dance, April 25.

Local Association of Guides and Brownies Annual Tea, St. Andrew's Hall, April 26, 2:30 p.m.

Queen Mary Chapter IODE, Daffodil Tea, April 30.

Spring Bazaar, May 3, United Church W.A.

Duchess of Edinburgh Chapter I.O.D.E. Apple Blossom Tea May 7.

Order of Royal Purple bazaar May 14.

Shrine Spring Ball, Armouries, May 16th.

W.O.T.M. Bazaar, May 28.

Rebecca Centennial Tea May 31.

Scotia Tea, June 7.

3 BIRTHS

BORN to Mr. and Mrs. C. M. (Monty) McIntyre in Kitimat on March 30, a son, David Eric. (67)

13 PERSONALS

TO contact Alcoholics Anonymous write Box 343 or phone 3763 or 3864. Meets every Wednesday, 8:30, Civic Centre.

NORTHERN messenger service. Phone 2589. (71p)

14 BUSINESS PERSONALS

FOR foundations, finishing work, rebuilding, shingling, and repairs—call W. J. Cantwell. Phone 5821. (A24)

ELECTROLUX
Sales & Service. Phone 2778. No. 2 Leeds Apts.

WILFORD Electrical Works. Motors bought, sold, rewound and repaired.

18 HELP WANTED - MALE

MAINTENANCE HELPER, $2700-$3060 (plus $180 per annum special allowance), at Prince Rupert, B.C. Full particulars on posters at office of the National Employment Service and Post Office. Apply before April 14, 1958, to Civil Service Commission, 6th floor, 1110 W. Georgia St., Vancouver 5, B.C. (67)

20 HELP WANTED - FEMALE

TEACHER required for Grade 3 position in City School. Duties to start April 14th. Apply at School Board Office, No. 19 Besner Block. (68)

21 SALESMEN & AGENTS

OUTSTANDING OPPORTUNITY available to local concern, or individual, in Prince Rupert, Kitimat or Terrace District, with company now expanding in this area. Company is well known throughout Canada whose name you will recognize when you hear it. Co. has five star rating with Dun and Bradstreet. References any bank in Canada. To qualify, applicants must be able to meet following requirements: Must be aggressive, pleasant personality, mechanically inclined, able to meet public, have good credit references, must aspire earnings 10-20 thousand yearly. Must be willing to carry at least $10,000 stock and equipment. Co. will finance reliable party over 3 year period. $2,500 will be required to start. Co. representative will be in your district shortly. Write leaving address and phone number where you can be contacted. Box 427, Daily News. No triflers please. (70)

25 SITUATIONS Wanted-Female

GIRL wants baby-sitting or job. Phone 2402. (68p)

SIX piece dining room suite. Solid oak. Ladder-back chairs with tapestry seats. Phone 4903. (69)

28 FURNITURE FOR SALE

HOUSEHOLD furniture, chesterfield suite, fridge, washing machine, table and chairs, unpainted dressers. Phone 4400 between 6 and 8 p.m. (69p)

COMBINATION radio - record player and other household furniture. Phone 4633. (69)

CHESTERFIELD suite and G.E. Washer, $25 each. Phone 2557. (67)

29 MUSICAL INSTRUMENTS

2-year old Schubert piano. Phone 3742. (71p)

32 FOR SALE MISC.

RANGETTE and small coal and wood heater. Phone 3573. (68p)

ONE Beatty wringer washer $25. Phone 4880. (tfnc)

CRIB 51" size. Phone 2731. (69p)

34 WANTED MISC.

CASH FOR
Scrap, Copper, Brass, Lead, Batteries, Radiators. Dial 6128. Call 630 6th Ave. W.

35 BOATS AND ENGINES

YOU asked for them—Here they are. Do it yourself-marine Gasoline Engines. We supply you Lehman Econopower Conversion Kits. You supply basic automotive engine—or we can. Kits adapt to Ford—Willys—Mercury—Lincoln Chevrolet 60 to 400 h.p.—The biggest V8 on the market today. Assembly simpler than an erector set. They are the new engine you want, at the price you can afford.—HOFFARS LIMITED, 1645 W. 1st Avenue, Vancouver, B.C. BA-6111. Phone or write for literature. (72)

BEAUTIFUL Turner built speedboat. 16'6" x 6'6". Powered by Mercury V-8 85 h.p. Phone 4076. (69p)

FOR SALE—Chrysler marine engine, six cylinder. Phone 3156. (68)

36 ROOMS FOR RENT

SINGLE light housekeeping room. Phone 3692. (67)

ROOM. Man only. Phone 2938. (68)

37 ROOM AND BOARD

ROOM and Board. Phone 3586. (72)

37A ROOM and BOARD Wanted

ROOM and Board. Phone 3873 between 5 p.m. to 6 p.m. (66p)

HOUSEKEEPING room. Gentleman only. Phone 4730. (70p)

39A SUITES FOR RENT

4 ROOM apartment from April 15. Adults only. Apply Box 425 Daily News. (67)

40 HOME FOR SALE

2 FOR 1
2 houses for the price of 1. 3-bedroom home close in, plus new smaller house in back. Both in A-1 condition. The best buy we've seen for years. Only $2,000 down. Full price $6,900. Just call 4131 or 5888 eves.
H. G. HELGERSON LTD. (68)

42 WANTED TO RENT

FURNISHED or unfurnished one or two bedroom apartment or house. Phone 5759. (67)

47 AUTOMOBILES

1953 Ford pickup, automatic transmission, good condition. For sale, cheap, cash. Phone 4688. (69)

'47 Chrysler, good shape. $250 or nearest offer. Phone 5323, ask for Rod. (69)

LEGAL NOTICES

SEALED TENDERS addressed to the undersigned and endorsed "TENDER FOR R.C.M.P. DETACHMENT QUARTERS, BELLA COOLA, B.C." will be received in the office of the Secretary, until 3:00 p.m. (E.D.S.T.), WEDNESDAY, MAY 14, 1958.

Plans and specification can be seen and forms of tender obtained at the offices of the Chief Architect, Department of Public Works, Ottawa, Ontario, the District Architect, Department of Public Works, 1110 West Georgia Street, Vancouver, B.C., and the Post Offices at Prince George and Bella Coola, B.C.

To be considered each tender must be accompanied by a security in the form of a certified cheque or bonds as specified in the forms of tender and made on the printed forms supplied by the Department and in accordance with the conditions set forth therein.

The Department, through the Chief Architect's office, or through the undersigned, or through the office of the District Architect, Department of Public Works, 1110 West Georgia Street, Vancouver, B.C., will supply plans and specifications for this work.

The lowest or any tender not necessarily accepted.

Robert Fortier,
Chief of Administrative Services, and Secretary.
Department of Public Works,
Ottawa, March 26, 1958. (11)

NOTICE OF APPLICATION FOR CHANGE OF NAME

NOTICE is hereby given that an application will be made to the Director of Vital Statistics for a change of name, pursuant to the provisions of the "Change of Name Act," by me, Leonard William Bolton, of the City of Prince Rupert, in the Province of British Columbia, as follows:

To change my name from Leonard William Bolton to Leonard William McLean.

DATED this 24th day of March, A.D. 1958.

Leonard William Bolton. (11)

Softball meeting Thursday night

A meeting of Prince Rupert Softball association will be held at 8 p.m. Thursday at Savoy Hotel sample room to elect officers for the coming season.

All interested persons are asked to attend.

LEGAL NOTICES

SEALED TENDERS addressed to the undersigned and endorsed "TENDER FOR R.C.M.P. DETACHMENT QUARTERS, FORT NELSON, B.C.," will be received in the office of the Secretary, until 3:00 p.m. (E.D.S.T.), WEDNESDAY, MAY 14, 1958.

Plans and specification can be seen and forms of tender obtained at the offices of the Chief Architect, Department of Public Works, Ottawa, Ontario, the District Architect, Department of Public Works, 1110 West Georgia Street, Vancouver, B.C., and the Post Offices at Prince Rupert and Fort Nelson, B.C.

To be considered each tender must be accompanied by a security in the form of a certified cheque or bonds as specified in the forms of tender and made on the printed forms supplied by the Department and in accordance with the conditions set forth therein.

The Department, through the Chief Architect's office, or through the undersigned, or through the office of the District Architect, Department of Public Works, 1110 West Georgia Street, Vancouver, B.C., will supply plans and specifications of the work.

The lowest or any tender not necessarily accepted.

Robert Fortier,
Chief of Administrative Services, and Secretary.
Department of Public Works,
Ottawa, March 26, 1958. (11)

IN RE ESTATE OF EINAR HALVDON NORBERG, Also known as EINAR H. NORBERG, also known as ERIC NORBERG, Deceased

TAKE NOTICE THAT as Administrator duly appointed by the Court of the estate of Einar Halvdon Norberg, also known as Einar H. Norberg, also known as Eric Norberg, deceased, late of the City of Prince Rupert, in the County of Prince Rupert, in the Province of British Columbia, who died at the City of Prince Rupert, Province of British Columbia, on the 22nd day of November, 1957, I require all creditors and others having claims against the said estate to send the same to me, properly verified, at the address mentioned below on or before the 24th day of May, 1958, after which date I shall proceed to distribute the estate to those entitled by law, having regard only to such claims of which I shall then have been notified.

AND FURTHER TAKE NOTICE that all persons indebted to the said estate are required to pay their indebtedness to me forthwith.

DATED at Prince Rupert, B.C. this 28th day of March, 1958.

W. N. POOLE,
Official Administrator,
21-24 Besner Block,
P. O. Box 326,
Prince Rupert, B.C.
(M 31, A 7, 14, 21)

OC Soccer

Amateur International
England 2, Scotland 3

SCOTTISH LEAGUE
Division I
Clyde 5, Aberdeen 1
Dundee 5, Celtic 3
East Fife 1, St. Mirren 2
Hearts 4, Raith R 1
Kilmarnock 1, Falkirk 1
Queen of S 1, Partick 3
Rangers 2, Motherwell 2
Third Lanark 1, Hibernian 1
Division II
Cowdenbeath 2, Alloa A 4
E Stirling 1, Arbroath 2
Hamilton 4, Ayr U 5
Montrose 1, Berwick 2
Morton 3, Dundee U 2
St. Johnstone 2, Dumbarton 3
Stenhousemuir 0, Dunfermline 3
Stirling 3, Brechin 2
Stranraer 4, Albion 0

IRISH LEAGUE
Ards 3, Glenavon 4
Coleraine 4, Linfield 3
Crusaders 2, Derry 4
Distillery 2, Bangor 3
Glentoran 3, Ballymena 1
Portadown 2, Cliftonville 1

Weekend Fights

NEW YORK (AP)—Mickey Crawford, 149, Saginaw, Mich., outpointed Gil Turner, 154½, Philadelphia, (10.)

LOCAL
(Continued from Page 1)

creased bed capacity from 90 to 107 beds.

The renovation, Mr. Moore said, placed the hospital one step closer to accredition.

However, the British Columbia Hospital Insurance Service had rejected the association's amended constitution and the meeting voted to table further action on it until clarification had been received from BCHIS.

Mr. Moore thanked his fellow board members, the medical staff, the Women's Auxiliary to the hospital, the staff and personnel and other city groups and individuals who had helped and co-operated with the hospital during the past year.

The meeting voted to go on record as endorsing the hospital board's action in asking the City Council for $20,000 in immediate financial aid.

J. D. McRae financial chairman of the hospital board, in reporting on the auditor's report and giving the hospital's financial statement said that while the hospital had an operating deficit of $27,625 over the past year the hospital was not overhead in debt, that its trade accounts were paid up and that there would be adjustments by BCHIS which would reduce the deficit.

Increases in salaries and wages which were $15,000 in excess of the BCHIS approved budget, higher costs for drugs and medical supplies, $9,000 to keep a radiologist service available for the hospital and a $15,000 increase in rebates, free services and bad debts had contributed to the annual loss.

Mr. McRae said that the hospital was no worse off than many other B.C. hospitals and considerably better than a lot.

Edward H. Knight, administrator, in his report said that there were 4,091 admissions during 1957 an increase of 154 over 1956. The admissions represented a daily average of 11.2 patients with an average length of stay of 8.7 days, up .1 per cent from the preceding year.

He said the year's average occupancy rate was 96.5 per cent, or 31,727 patient days of care, an increase of 1,430 patient days. There were 1,566 operations performed during the year.

Mr. Knight paid tribute to the Rotary club, the Order of the Royal Purple and the Women's Auxiliary of the hospital for their support and financial aid.

"As we face the new year we also face the overwhelming prospect of having to make additions to replace many items of hospital equipment and furnishings in order to increase the comfort of our patients," Mr. Knight said.

"In this task we look forward to the continuing support of the organizations and groups in the city of Prince Rupert."

Mrs. J. R. Ayres, Women's auxiliary representative reported that the WA had made a total contribution of $2,907 during 1957 and that it now planned a gift bar in the hospital lobby to provide amenities for patients, staff and visitors.

ALLAN E. BARR
Contractor
● Excavations ● Landscaping
● Rock Work
● Controlled Blasting
● Pile Driving
● Crane and Rigging Work
— ESTIMATES GIVEN —
Shovels - Dozers - Trucks
Air Equipment For Hire
PHONE 5414 East 247 1st Ave.

OC Soccer

LONDON (Reuters) — Results of soccer matches played in the United Kingdom Saturday:

ENGLISH LEAGUE
Division I
Birmingham 2, Everton 1
Burnley 2, Blackpool 1
Chelsea 0, Sunderland 0
Man City 1, Leeds 0
Newcastle 3, Luton 2
Notts F 0, Bolton 0
Portsmouth 5, Arsenal 4
Preston 4, Leicester 1
Sheffield 1, Man United 0
Tottenham 6, Aston Villa 2
West Brom 0, Wolverhampton 3
Division II
Bristol C 1, Sheffield U 4
Cardiff 4, Blackburn 3
Charlton 2, Bristol R 3
Doncaster 1, Derby 2
Cardiff 4, Bleakburn 3
Bradford 2, Blackpool 1
Grimsby 2, Barnsley 1
Huddersfield 0, Fulham 3
Leyton Or 1, Lincoln 0
Middlesbrough 3, Notts C 1
Rotherham 6, Swansea 2
Stoke 1, West Ham 4
Division III Southern
Bournemouth 4, Newport 3
Brentford 4, Southend 2
Coventry 1, Plymouth 1
Colchester 1, Brighton 2
Crystal P 2, Exeter 0
Northampton 7, Millwall 2
Norwich 0, Southampton 2
Reading 0, Swindon 4
Shrewsbury 5, Aldershot 1
Torquay 3, Queens PR 1
Walsall 3, Port Vale 0
Watford 3, Gillingham 0
Division III Northern
Accrington 4, Mansfield 1
Barrow 0, Scunthorpe 1
Bury 4, Gateshead 1
Carlisle 1, Rochdale 0
Chester 4, Workington 3
Chesterfield 0, Bradford C 1
Halifax 2, Bradford 0
Hartlepools 1, Stockport 2
Oldham 2, Darlington 2
Southport 2, Crewe Alex 0
Tranmere 4, Hull City 4
York City 1, Wrexham 2

Women's bonspiel results

(Continued from Page 4)

"B" EVENT (First Round)
Oulton (Kitimat) 8, Hargrove 6; Waldbauer 10, Eyolfson 4; Whatman 7, Jean Johnson 4; Newton 8, Dempster (Terrace) 7; Grace Johnston 16, McBroom (Terrace) 7; Senum 12, McNeice 9; Joyce Johnston 11, Bremner 6; Bateman 10, Shier 5; McAdoo (Terrace) 10, Rivett 8; Kerr 11, Olson (Terrace) 5; McKay 13, Theobold 8; Gustafson 10, Lewis 2; Schuman 7, Cooper (Terrace) 6; Dunbar 10, Logan 8; Scott 13, Dominato 7.

"B" EVENT (Second Round)
Waldbauer 13, Oulton (Kitimat) 2; Whatman 7, Newton 6; Grace Johnston 11, Senum 2; Bateman 12, Joyce Johnston 4; Kerr 10, McAdoo (Terrace) 7; McKay 9, Gustafson (Kitimat) 6; Dunbar 10, Schuman 3; Oliver (Terrace) 10, Scott 6.

"B" EVENT (Third Round
Waldbauer 8, Whatman 7; Bateman 13, Grace Johnston 3; Oliver (Terrace) 9, Dunbar 5; McKay 10, Kerr 4.

"C" EVENT (First Round)
McBroom (Terrace) 13, Theobald 2; Joyce Johnston 8, Rivett 6; Logan 7, McNeice 5; McKay 12, Schuman 4; Cooper (Terrace) 8, Grace Johnston 4; Hargrove 8, Dominato 6.

"C" EVENT (Second Round)
Shier 14, Senum 4; Lewis 13, Oulton (Kitimat) 7; Scott 9, McBroom (Terrace) 8; Logan 12, Jean Johnston 7; Dunbar 11, McKay 9; Olson (Terrace) 10, Cooper (Terrace) 8; Dempster (Terrace) 9, Eyolfson 5; Joyce Johnston 9, Hargrove 7.

"D" EVENT" (First Rond)
Joyce Johnston 14, Rivett 4; Hargrove 9, Bremner 6; Dempster (Terrace) 12, McBroom (Terrace) 4; Logan 12, Olson (Terrace) 4; Dominato 10, Jean Johnson 3; McNeice 13, Eyolfson 5; Lewis 10, Cooper (Terrace) 5.

"D" EVENT (Second Round)
Gustafson 11, Schuman 8; Shier 7, Newton 6; Dempster (Terrace) 10, Logan 2; Dominato 13, McNeice 1; Lewis 9, Theobold 8; McAdoo (Terrace) 8, Scott 2.

How to get your wash cleaner than your neighbour's!

Ever spend all morning doing Monday's wash? First you fill the tub...then put clothes through the wringer. And oh!—what misery when your wash comes out greyed and dull—instead of sparkling white.

It isn't the soap. It's the Washer that makes all the difference. That's why you'll want to see the sensational Washer *that actually gets clothes up to 50% cleaner than other Washers* — the new Frigidaire Automatic Washer! In a test of six leading washers this Washer out-washed, out-performed all others.*

And this marvellous Washer is easier on your clothes too . . . because only water moves your clothes. No harsh fins or blades touch them.

No wonder the new Frigidaire Automatic Washer is Rated No. 1! See it in action at your Frigidaire dealer's . . . today!

McRae Bros. Ltd.
327 3rd W. Phone 2325
"The Store that Service Built"

NORTHLAND RADIO

Subject to Change

PST	CFRR — 1240 KC	KABI — 580 KC
P.M.	MONDAY	MONDAY
6:00	Serenade	Evening News
6:15	Serenade	Weather, Terr. Employ.
6:30	Serenade	Sports Spotlight
6:45	Serenade	Regional News
7:00	CBC News & Election	DJ's Choice
7:15	Federal Election	DJ's Choice
7:30	Federal Election	DJ's Choice
7:45	Federal Election	DJ's Choice
8:00	Federal Election	DJ's Choice
8:15	Federal Election	DJ's Choice
8:30	Federal Election	Third Man
8:45	Federal Election	
9:00	Federal Election	Pan American News
9:15	Public Service	Public Service
9:30	Federal Election	Final Weather
9:45	Federal Election	Strictly Instrumental
10:00	CBC News	Strictly Instrumental
10:15	Federal Election	Studio "X"
10:30	Federal Election	T.D.
10:45	Federal Election	Mysteries, Mid. News
11:00	Local News &	Sign Off
11:15	Masterpieces	
11:30	Masterpieces	
11:45	Masterpieces	
12:00	Sign Off	
A.M.	TUESDAY	TUESDAY
6:00		
6:15		Toast and Jam, Weather
6:30		
6:45		
7:00	Fishermen's	Standard News
7:15	Musical Clock	Time
7:30	CBC NEWS &	News, Sports
7:45	Devotions	Weather
8:00	News, Bill Ryan	Standard News
8:15	Memories	KPD Report, Ellis Air Report
8:30	CBC News &	Breakfast News
8:45	Memories	
9:00	BBC News	Breakfast Club
9:15	Concert	Breakfast Club
9:30	Concert	Breakfast Club
9:45	Miller Bay	Breakfast Club
10:00	Morning Visit	Midmorning News,
10:15	Happy Gang	Midmorning Melodies
10:30	Happy Gang	Woman to
10:45	Pages from Life	Woman
11:00	Anything Goes	Midmorning Melodies
11:15	Anything Goes	Midmorning Melodies
11:30	Message Period	Midmorning Melodies
11:45	Instrumental	Midmorning Melodies
P.M.	TUESDAY	TUESDAY
12:00	Instrumental	Star Time
12:15	CBC News	Noon News, Weather
12:30	Farm Broadcast	Swap & Sell
12:45	Farm Broadcast	Preview the Record
1:00	Records for You	Queen for a Day
1:15	Records for You	Prelude to Drama
1:30	Records for You	Woman in My House
1:45	Records for You	
2:00	Holiday Time	My True Story
2:15	Holiday Time	Dr. Gentry
2:30	Trans-Canada Matinee	Pepper Youngs Family
2:45	Trans-Canada Matinee	
3:00	Trans-Canada Matinee	One Man's Family
3:15	Trans-Canada Matinee	True Confessions
3:30	New Stuff	Midafternoon Melodies
3:45	Favourites	
4:00	Boon Companions	Midafternoon Melodies
4:15	Boon Companions	Sagebrush Serenade
4:30	Stories for	Thumbnail Concert
4:45	Children	
5:00	Bands on Parade	Five Star Matinee
5:15	CBC News &	Five Star Matinee
5:30	Sports, Byline	Five Star Matinee
5:45	Serenade No. 1	Five Star Matinee

ARCHIE — By BOB MONTANA

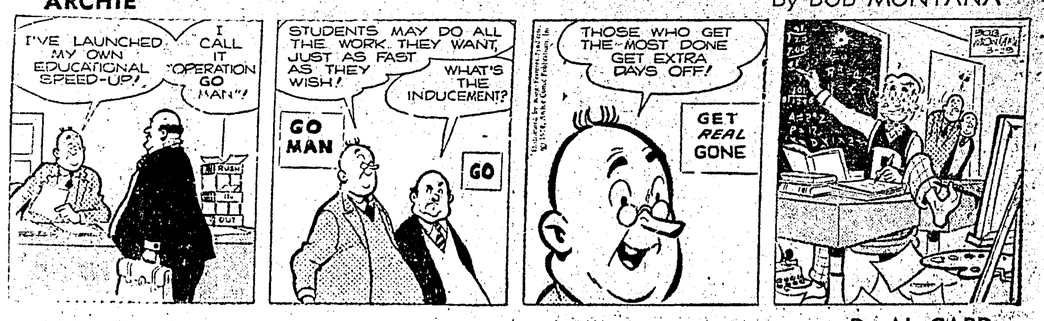

LI'L ABNER — By AL CAPP

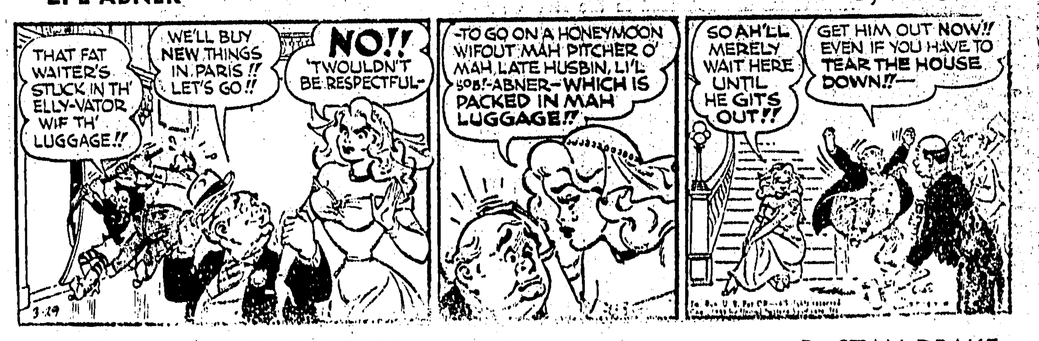

THE HEART OF JULIET JONES — By STAN DRAKE

BLONDIE — By CHIC YOUNG

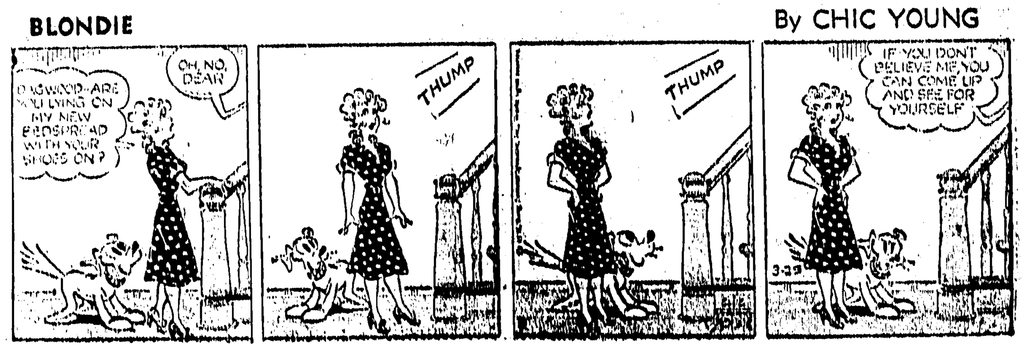

Business & Professional

RENTAL EQUIPMENT
Air Compressor, Rock Drills, Breakers, Tampers, and Welding Machines.
INDUSTRIAL WELDING CO.
PHONE 5514

The Electrician
Dial 3647

J. H. BULGER
OPTOMETRIST
John Bulger Ltd. Jewellers
Across from Post Office

GREER & BRIDDEN LIMITED
BUILDERS and CONTRACTORS
215 1st Ave. West. Phone 5241

M. J. Saunders
If You Want
Gravel & Cement Delivered
Rock or Concrete Work
Rent of Trucks & Equipment
Phone 5447 1207 Water St.

SPECIAL—A full tank of Oil FREE with Every Heating Installation
24 hour oil burner service
(this offer only for old or rebuilt homes)
CITY SHEET METAL
DIAL 2853 AND HEATING

CHIROPRACTOR
C. TURPIN, D.C.
Daily except Wednesday
Evenings Monday and Friday
Wallace Block - Phone 2028

GET YOUR BOAT TANKS NOW
65c per gallon
INDUSTRIAL WELDING CO. LTD.
225 - 1st Ave. East

For certified Red-Seal or adequate wiring - Residential Commercial or Industrial.
TELEPHONE 4210 or 4310
Free Estimates
Northern B.C. Power Co. Ltd.

ALEX'S TAILOR SHOP
Experienced Tailoring
Alterations and Repairs
FAST SERVICE
Alex, Tailor—G. Glenn, Seamstress
301 3rd Ave. W. Phone 2700

LINDSAY'S
Cartage & Storage
MOVING — PACKING
CRATING — STORAGE
Phones Wharf 4331 Office 5016

PHONE 4125
FOR CLASSIFIED ADS IN THE DAILY NEWS
BEFORE 10 A.M.