DAILY NEWS TELEPHONES
Switchboard
Connecting all Departments **6767**
Night Calls:
Office: 6768 Editorial: 6769

Subscription Rates:
By Carrier:
per month $1.25
per year $12.00
By Mail:
per month $1.00
per year $10.00
Classified Rates:
5c per word per day, minimum 60c. Publication for 6 days for price of 4.
Readers:
30c per line per day.
Coming Events:
30c per word per month.
Engagement, marriage, funeral or death notices 2.50 per insertion.
Birth notices 60c per insertion.

1 COMING EVENTS

Trustees Hard Time Social, Elks Lodge, December 6th.

Cathedral Bazaar, November 29.

Watch for "Impressions of 58" Nov. 27, 28 & 29.

Boy Scout Association Annual Dinner, Monday, December 1.

Salvation Army Bazaar December 2.

United Church Fall Bazaar, December 3. (n30)

L.O.B.A. Bazaar, December 4th.

13 PERSONALS

$200 REWARD
to the finder of the body of
THOR BJORNSON
presumed drowned
in Prince Rupert Harbour
on November 17th.
(236p)

Tonight and Saturday
IMPRESSIONS OF '58
Booth High School
Auditorium
8:00 P.M.
Tickets on sale at the door
(234)

OPEN AGAIN!
We are pleased to inform all patrons that the storm damage has been repaired and are now open for business.
BROADWAY CAFE
208-3rd Ave. W. Phone 4332

ANYONE Knowing the whereabouts of Florence Campbell of Prince Rupert, formerly of Windsor, Ontario, please contact Box 510, Prince Rupert, Daily News. Matter of urgent personal concern. (235)

YES! Our BELTONE Consultants can help you. Northern Audio Optical Co. Ltd. 1226 Third Avenue, Prince George. Invisible Beltone Aids and complete Optical Service. (H)

CORNS? Use Lloyd's Corn and Callous Salve and Pads—for painful corns and callouses. Quickly effective. Salve 50c — Pads 25c—at Deeth's Pharmacy.

I will not be responsible for any debts incurred in my name by anyone other than myself.
Voyslav (Sonny) Pavich.
(237p)

THE BROWNIES are collecting Malkins Blue Ribbon and all coupons this week, beginning November 24. (235)

TO contact Alcoholics Anonymous write to Box 313 or phone 5708 or 3804. Meets every THURSDAY... 8:00 p.m... Civic Centre

FURRY! Get Your Burn's Club St. Andrew's tickets at Gordon & Anderson's or Macey's. (238)

14 BUSINESS PERSONAL

THE KIT SHOP
Hobby Supply
NEW HOURS
OF
BUSINESS
Open from
2 PM. until 10:00 P.M.
on Mon., Tues., Thurs., Fri. and
10 A.M. until 8:00 P.M.
on Sat.

Model Trains
Oil Paints
Water Colors
Flowercraft
Copper Tooling
Model Planes
Paint by Numbers
New Plastic Models
Phone 6543
Saanich Building
337-A McBride
(235)

CUMMINS SERVICE
"A Cummins Servicoman will be in Prince Rupert, Terrace Area on December 1st. Cummins users desiring his services may contact him at Prince Rupert Hotel or by letter to the Vancouver office.
CUMMINS DIESEL SALES OF B.C. LTD.
1400 East Georgia St.,
Vancouver, B.C.
(236)

14 BUSINESS PERSONAL

A MILLION DOLLARS—You can spend and not be able to retard your UNWANTED HAIR! Try SACA-PELO and success will be yours. It does not dissolve or remove, but retards growth of unwanted hair. Lor-Beer Labs Ltd., 679 Granville, Vancouver 2, B.C. (H)

ELECTROLUX
Sales & Service. Phone 2778, No. 2 Leeds Apts.

WILFORD Electrical Works. Motors bought, sold, rewound and repaired.

W. J. Norton, Contracting and Building. Phone 5560, after 5:00 p.m. (243)

9 LOST

LOST from 768 Alfred Street, grey Persian cat with white star on chest. Answers to name Peter. Finder please phone 4838. $5.00 Reward. (236)

BULOVA wristwatch between King Edward school and downtown. Phone 3762. Reward. (235)

WOMAN'S glasses with white and gray frames. Phone 2302. (236p)

18 HELP WANTED MALE

COMMUNITY CENTRE MANAGER, Civic Centre Association, Prince Rupert, B.C.—Duties include the management of an active recreation centre. Applicants must have executive experience and ability in public relations. Salary commensurate with ability and experience. Position available Jan. 1st. Give full details first letter and app' to A.P. Crawley, Personnel Committee, Civic Centre Association, Prince Rupert, B.C. (235)

CALENDAR salesman full or part time. Good commission paid weekly. Write Commonwealth Advertising Co. Ltd., 244 Moyne Drive, West Vancouver, B.C. (235)

25 SITUATIONS Wanted-Female

RELIABLE girl will baby sit evenings. Phone 5881. (235p)

29 MUSICAL INSTRUMENTS

HOHNER piano accordian. 96 bass and Hexacon Camera 2.0 lens. Both like new. $170. Phone 4737. (237p)

31 BICYCLES, MOTORCYCLES

GIRL'S junior bicycle. Phone 2251. (235)

32 FOR SALE—MISC.

Fall Tulip Bulbs pk. 69c
Frosty's
Veal Patties .. lb. 49c
Beef Sausage lb. 49c
Frosty's
Pork Sausage .. lb. 49c
Butter ..... lb. 69c
Side of Pork,
av. 60 lbs. .... lb. 39c
At your
LOCKER PLANT
230 2nd Avenue
Friday and Saturday only
Nov. 28 and 29
(235)

NORTHWEST Mobile Homes. Entirely New ten wide built like a quality home, custom made for the Northwest. We invite comparison with any mobile home. Phone 29021 Chilliwack at Cloverleaf. (H)

WE have old paper bundles here that are ideal for making Yule Logs and also for wrapping your china and valuables when you are moving. Drop in to the Daily News and pick one up for 25c. (238)

TREADLE sewing machine, typewriter, Coleman oil heater, electric Lionel train with O track, jack hammer and air motor, 1 corner table. Phone 4823. (235)

G.E. refrigerator. Top condition. Forced to sell 10 cu.ft. Can be seen at 215 7th Street, Apt. 3, after 6 p.m. (235)

7 cu. ft. refrigerator, bedroom suite, chesterfield suite, etc. Phone 6440. (237)

WHAT rhymes with Glass? --Eby and Sons Ltd.—Glass of every type for home or industry. (d17)

BABY budgies $5.00. Mrs. Taylor Aero Club Apartments, Seal Cove, Phone 5664. (235p)

MAN'S fall and winter coat, size 40. Cheap. Phone 5762 between 6 and 8 p.m. (238p)

4 piece chesterfield suite, 1 contour chair for quick sale for $75. Phone 3302. (235)

WOOD and coal range with 1 ton fuel. Phone 3787. (237p)

24' house trailer. Good condition Phone 6103. (238p)

BOY'S skates, size 3. Phone 4830. (235)

ANNETTE'S open until 9 p.m. Friday nights. (235)

SNAP—two 750 x 14 snow tires. Phone 6440. (237)

BOYS jackets, sizes 14 and 16. Phone 4133. (235)

34 WANTED MISC.

CASH FOR
Scrap, Copper, Brass, Lead, Batteries, Radiators. Dial 6138. Cal-van 630 6th Ave. W

Use Classifieds--They Pay

34 WANTED MISCELLANEOUS

WANTED— Top market prices paid for scrap iron, steel, brass, copper, lead, etc. Honest grading, prompt payment made. Atlas Iron & Metal Ltd., 250 Prior St., Vancouver, B.C. Phone MU 1-6561. (H)

36-38 foot length 10-11 foot beam round or square stern preferred. Phone 4754. (239p)

35 BOATS AND ENGINES

34' troller, 18 Easthope engine equipped. $1350. Phone 4746. Must sell. (235p)

36 ROOMS FOR RENT

TWO sleeping rooms near town. Call 539 6th West. (236)

ROOM for rent, men only. Phone 2938. (235)

LARGE, beautiful room with view, unfurnished. Phone 3810. (235p)

SLEEPING room. 806 Fraser St. (235)

SINGLE sleeping room. 171 3rd Ave East. Phone 4965. (23 p)

HOUSEKEEPING room for man only. 636 3rd Ave. West. (237)

37 ROOM AND BOARD

ROOM and Board for gentleman. 307 7th Ave. West. Phone 4742. (240p)

ROOM and Board. 317 7th Ave. West. (238)

39A SUITES FOR RENT

2-bedroom apartment with furniture for sale. Phone 3787. (237p)

3 room suite. Couple only. Phone 2396. (235)

NOW RE-OPENED

40 HOME FOR SALE

$2,500 DOWN $2,500
Sparkling clean 4 room bungalow on two high level lots. Features large living room, two good bedrooms and a handy kitchen. $6950 balance as rent. Dial 3134 307 West 3rd Ave.
Armstrong Agencies Ltd.
(235)

FREE CATALOG: Contains hundreds of businesses, farms and income properties throughout Canada. Specify type and location desired. Deal direct with owners. Business & Property Monthly, 1717 13th St., Dept 1621-C, Regina, Sask. (235)

40A HOUSES WANTED TO BUY

FAMILY wants large house, six rooms or more for about $200 per month. Contact Room 31, Inlander. (239)

42 WANTED TO RENT

SMALL furnished suite for couple. Phone 4400. (235p)

45 PROPERTY FOR SALE

GOOD level lot 50 x 100, on sewer, close in. Phone 4702. (236)

46 BUSINESS OPPORTUNITIES

CAN YOU spare $2500??? Can you spare 3 or 4 hours per week of your time, daytime or evenings. This will net you $200 per month or more. Phone 6440. (237)

47 AUTOMOBILES

1952 Plymouth 4-door Sedan, very good condition, 39,500 miles. Home Super Service. Phone 2250. (235)

1950 Willys Overland Station Wagon. $300 cash or nearest offer, 517 6th Ave. East. Phone 4513. (236)

FOR SALE, trade or what have you. '50 Meteor coach. Phone 2589. (237p)

1951 Pontiac, new motor last year. Needs a little body work. Phone 5536. (238p)

'52 Chev. Owner leaving town. Phone 2976. (237)

1952 Ford. Phone 4092. (237p)

THIS STRIKING creation by 20-year-old Gioia Fontana might be termed a "missile mode," since the youthful designer was inspired by photos of modern missiles. The dress, is called "Cocktail on the Moon."

Durelle is fitter than ever

By EDDIE St. PIERRE
Canadian Press Correspondent

MONCTON, N. B. (CP) — Yvon Durelle, fighting fisherman from Bale Ste. Anne, N.B., headed for Montreal today, ready to fight veteran Archie Moore for the world light-heavyweight boxing championship.

The big question, however, is whether the 15-round bout will be ready as scheduled Dec. 10. The Montreal Athletic Commission decided Thursday night to postpone until Tuesday a decision on whether to grant a permit for the fight.

"FOR CANADA"

Durelle said: "If I win, I'll defend. If I lose, maybe two or three fights and that's all. But I'd like to win the title for Canada, especially for New Brunswick."

BEST SHAPE EVER

"I'm as ready as I'll ever be," said Durelle, Canadian and British Empire titleholder. "I'm in the best shape of my career."

The 29-year-old veteran of 13 years in the ring said he expects a tough, hard fight from Moore, holder of the light-heavyweight crown since 1953. He took it from Joey Maxim.

"I've trained hard, the hardest of my career. I feed strong. During workouts I felt like going all day most of the time. If the fight was tomorrow I'd be set."

Use Classifieds-They Pay

SICK LOOK

NOTTINGHAM, England (CP) — Asked if a woman looked ill when he interviewed her, a shop manager told a lawyer in police court: "Shoplifters never look well when caught."

PROBABLY GENTLE

BRISTOL, England (CP) —This notice appeared in a shop here: "Lost: Large bulldog, black spots on back. Eat anything. Particularly fond of children."

Bell's—the finest of rare old Scotch Whiskies. It's time you tried it!
BELL'S OLD SCOTCH WHISKY
100% Scotch Whiskies distilled, blended and bottled in Scotland
ARTHUR BELL & SONS LIMITED · DISTILLERS · PERTH · SCOTLAND
ESTABLISHED 1825
This advertisement is not published or displayed by the Liquor Control Board or by the Government of British Columbia

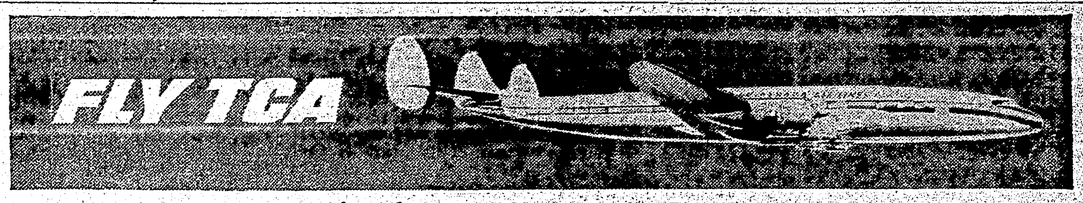

COAST TO COAST IN CANADA	choose from express Mercury services, First Class services by prop-jet Viscount, or thrifty Tourist flights
UNITED STATES	frequent flights to Seattle, New York and other major U.S. cities
BRITAIN AND EUROPE	Super G Constellation service from Vancouver via Winnipeg and Montreal to London — no change of plane. Good connections from Western centres.
FLORIDA AND THE SOUTH	frequent flights to Florida, Bermuda, Nassau, Jamaica, Barbados and Trinidad

FLY AND SAVE
Ask about the popular FLY-NOW-PAY-LATER plan. Also enquire about big savings on family travel.

TRANS-CANADA AIR LINES
See your Travel Agent or TCA in Vancouver, 656 Howe Street (opp. Georgia Hotel).

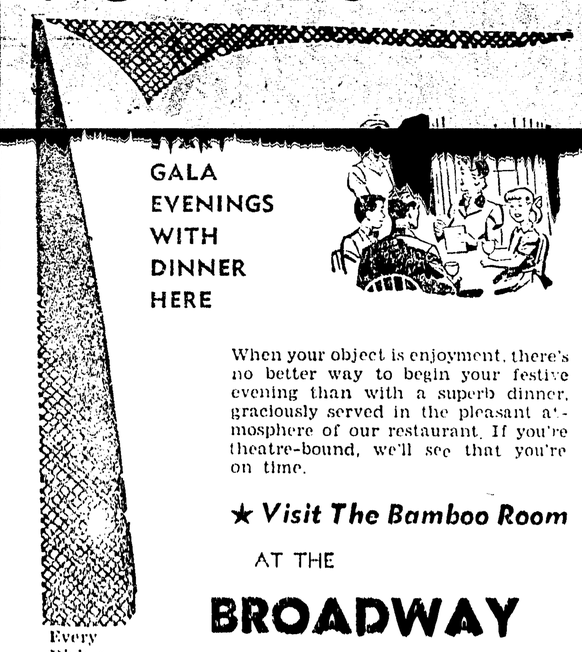

GALA EVENINGS WITH DINNER HERE

When your object is enjoyment, there's no better way to begin your festive evening than with a superb dinner, graciously served in the pleasant atmosphere of our restaurant. If you're theatre-bound, we'll see that you're on time.

★ *Visit The Bamboo Room*

AT THE

BROADWAY CAFE

Every Dish a Sheer Delight

Business & Professional

200 gallon oval tank $45.00
275 gallon underground tank $60.00
550 gallon underground tank $100.00
65c a gallon for boat tanks.
INDUSTRIAL WELDING
Phone 5514 Free Delivery

UPHOLSTERING
Every type of furniture
Guaranteed Workmanship
NORTHWAY UPHOLSTERY
Phone 6105

M. J. Saunders
If You Want
Gravel & Cement Delivered
Rock or Concrete Work
Rent of Trucks & Equipment
Phone 5417 1207 Water St.

The Electricians
Dial 3647

LINDSAY'S
Cartage & Storage
MOVING — PACKING
CRATING — STORAGE
Phones Wharf 4331 Office 5016

GREER & BRIDDEN
LIMITED
BUILDERS and CONTRACTORS
215 1st Ave. West. Phone 5241

J. H. BULGER
OPTOMETRIST
John Bulger Ltd Jewellers
Across from Post Office

ALEX'S TAILOR SHOP
Experienced Tailoring
Alterations and Repairs
FAST SERVICE
Alex Tailor—G. Glenn, Seamstress
301 3rd Ave. W. Phone 2700

For certified Red-Seal or adequate wiring - Residential Commercial or Industrial.
TELEPHONE 4210 or 4310
Free Estimates
Northern B.C. Power Co. Ltd.

TAXI
2011
John Gurvich 301 6th St.

ARCHIE

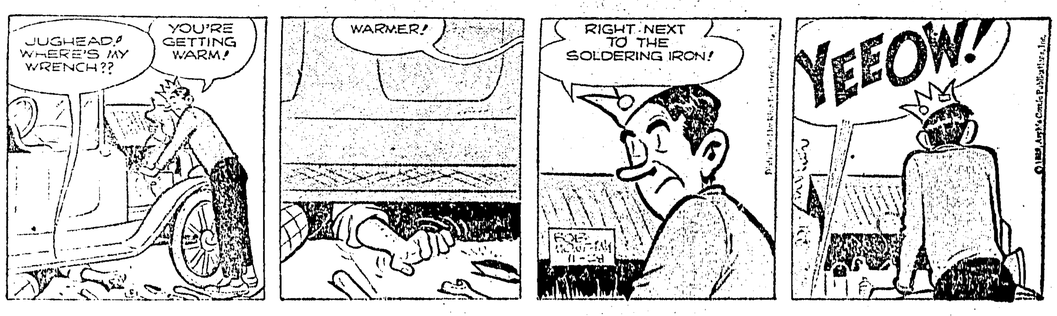

LI'L ABNER — By AL CAPP

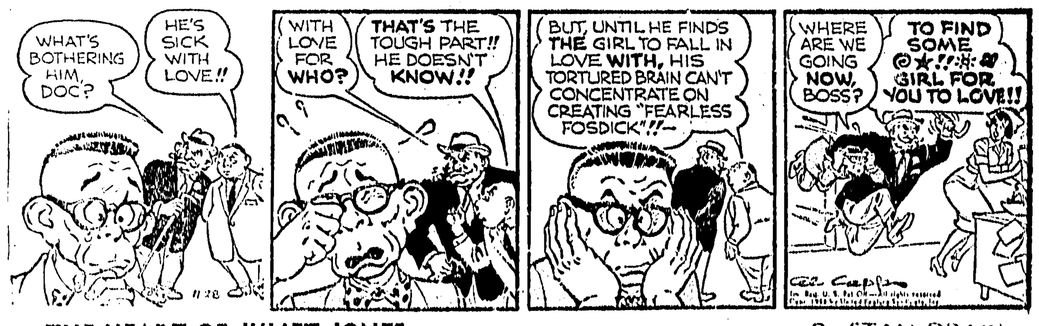

THE HEART OF JULIET JONES — By STAN DRAKE
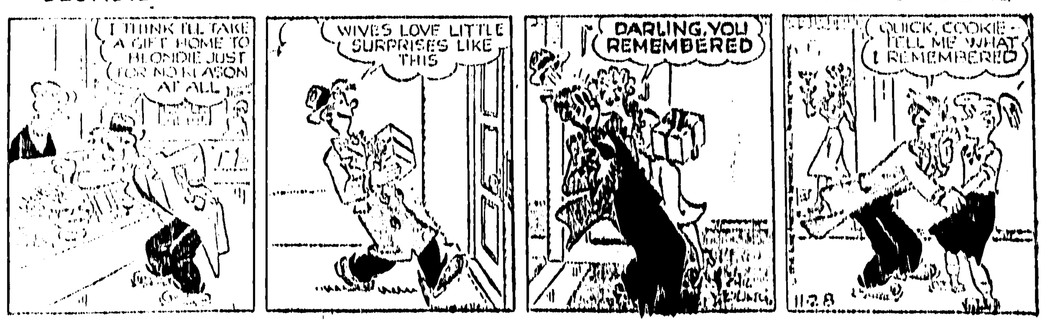
BLONDIE — By CHIC YOUNG