CLASSIFIED ADS

DAILY NEWS TELEPHONES
Switchboard
Connecting all Departments **6767**
Night Calls:
Office: 6768 Editorial: 6769

Subscription Rates:
By Carrier:
per month $1.25
per year $12.00
By Mail:
per month $1.00
per year $10.00
Classified Rates:
5c per word per day, minimum 60c. Publication for 6 days for price of 4.
Readers:
30c per line per day.
Coming Events:
30c per word per month.
Engagement, marriage, funeral or death notices 2.50 per insertion.
Birth notices 60c per insertion.

1 COMING EVENTS

Trustees Hard Time Social, Elks Lodge, December 6th.

L.O.B.A. Bazaar, December 4th.

3 BIRTHS

BORN to Phyllis and Ron Hemmons, a baby boy, December 3, in the Prince Rupert General hospital. (238)

13 PERSONALS

YES! Our BELTONE Consultants can help you. Northern Audio Optical Co. Ltd. 1226 Third Avenue, Prince George. Invisible Beltone Aids and complete Optical Service. (H)

CORNS? Use Lloyd's Corn and Callous Salve and Pads—for painful corns and callouses. Quickly effective. Salve 50c — Pads 25c—at Deeth's Pharmacy.

TO contact Alcoholics Anonymous write to Box 343 or phone 5708 or 3864. Meets every THURSDAY... 8:00 p.m... Civic Centre

LONG - LASTING relief for Heartburn, excess acid, gastric pains, sour stomach, with Wilder's Stomach Powder. At all druggists. (H)

HURRY! Get Your Burn's Club St. Andrew's tickets at Gordon & Anderson's or Macey's. (238)

14 BUSINESS PERSONAL

ELECTROLUX
Sales & Service. Phone 2778. No. 2 Leeds Apts.

WILFORD Electrical Works. Motors bought, sold, rewound and repaired.

W. J. Norton, Contracting and Building. Phone 5560, after 5:00 p.m. (243)

16 LOST

5 keys on chain. Phone 3963 or turn in to Daily News. (239)

18 HELP WANTED—MALE

HAVE YOU A NO FUTURE JOB?

There is a career with a future for you in the Canadian Army. A healthy out-door life with good pay makes this an excellent opportunity for physically fit young men of 17-35 who meet Army selection requirements.

LIMITED OPPORTUNITIES NOW IN THE FOLLOWING:

Princess Patricia's Canadian Light Infantry

The Queen's Own Rifles of Canada

Enquire now, or mail this coupon to:

ARMY RECRUITING STATION
547 Seymour Street,
Vancouver, B.C.
Tel. MU 1-6046

Please send me, without obligation, details on career opportunities in the Canadian Army.

Name .....
Address .....
Age .....
City/Town .....
Province .....
Telephone .....
PRN 10

25 SITUATIONS Wanted-Female

WILL baby sit in my home days. Phone 4605. (241)

29A SEWING MACHINES

USED treadle sewing machine. Only 14.95. Singer Sewing Centre, 630 Third Ave. West. Phone 5340. (241)

32 FOR SALE—MISC.

35 ft. Glendale Trailer, 1955 Model, excellent condition. Cash and terms available. Box 3046, Kitimat, B.C. (238p)

¾ bed, coil spring and mattress, 1 china cabinet and 5 piece chrome kitchen set. Phone 3720 after 6 p.m. (238p)

JUST like new, Singer Featherweight Portable. Save $60. Singer Sewing Centre. Phone 5340.

32 FOR SALE—MISC.

WE have old paper bundles here that are ideal for making Yule Logs and also for wrapping your china and valuables when you are moving. Drop in to the Daily News and pick one up for 25c. (238)

WEDDING gown, white lace ballerina length size 14, complete with underskirt, matching mitts and illusion veil. Perfect condition. Worn once. Phone 6241. (242p)

KENMORE semi - automatic washing machine. Excellent condition. $95. Phone 3544 or call at 310 6th East. (240)

MAN'S fall and winter coat, size 40. Cheap. Phone 5762 between 6 and 8 p.m. (238p)

WHAT rhymes with Glass?—Eby and Sons Ltd.—Glass of every type for home or industry. (d17)

1 medium size Coleman home oil heater. Phone 5982 after 5 p.m. (240)

NEW curling sweaters, boys' jackets, size 14 and 16. ¼ price. Phone 4133. (239)

24' house trailer. Good condition. Phone 6103. (238p)

GOOD Stewart Guitar, $40. Phone 5413. (240)

QUAKER oil heater. Phone 2425. (240)

34 WANTED MISC.

CASH FOR
Scrap, Copper, Brass, Lead, Batteries, Radiators. Dial 6128. Call 630 6th Ave. W

WANTED small apartment fridge. Phone 4829. (238)

9 ft. Fibreglass spinning rod. Box 513, Daily News. (238p)

34 WANTED MISCELLANEOUS

36-38 foot length 10-11 foot beam round or square stern preferred. Phone 4754. (239p)

36 ROOMS FOR RENT

LARGE sleeping room, kitchen privileges, parking space, near King Edward School. Phone 4891. (241)

2 furnished rooms. 1063 9th Ave East. (238)

ROOM for rent, car space. Phone 3956. (241)

SINGLE sleeping room, 171 3rd Ave. East. Phone 4965. (240p)

37 ROOM AND BOARD

ROOM and Board for gentleman. 337 7th Ave. West. Phone 4742. (240p)

ROOM and Board. 317 7th Ave. West. (238)

ROOM and Board, 317 7th Ave. West. (243)

39A SUITES FOR RENT

ONE bedroom heated suite, central location. Apply G. Percy Tinker & Co. Ltd. Dial 5224. (238)

2-room furnished suite, kitchenette, bath. 623 8th Ave. West. (239)

40 HOME FOR SALE

NEAT AS A PIN
2 bedroom home on 2 corner lots in lawn—spacious living room and kitchen. Full price $7,000, some terms.

LARGE 4
Move in tomorrow—owner left town — contains 2 bedrooms, living room, bath and kitchen. See it now—full price $5,850—try your down payment.

.REVENOO!!
5 Apartment Building
Close in—just 5 minutes walk from down town. All suites presently rented. For good revenue property see this. Full price just $17,000 with $5,000 down. Income will carry balance.

H. G. Helgerson Ltd.
612 3rd Ave. West
Phone 4131 (239)

TWO SPECIALS
4 Bedrooms — Vacant
Comfortable and spacious family home near King Edward School. Large living—dining room combination (fireplace) modern cabinet kitchen (wired), cement basement with automatic heat.

2 Bedrooms—$2,500 down
Neat and cosy 4 room bungalow in very handy location. Everything in A1 condition, $6,050, balance as rent.

Armstrong Agencies Ltd.
Dial 3134
307 West 3rd Ave. (238)

2-bedroom house, full cement basement. Down payment and balance as rent. Phone 2513. (240)

2 bedroom house in excellent condition. Phone 4353. (239)

40A HOUSES WANTED TO BUY

FAMILY wants large house, six rooms or more for about $200 per month. Contact Room 31, Inlander. (239)

try Daily News Classifieds

45 PROPERTY FOR SALE

5 acres flat, benchland near Home for the Aged, Terrace, B.C. Price $1500. For information phone 6249. (239)

47 AUTOMOBILES

1951 Pontiac, new motor last year. Needs a little body work.

G.M. ½-ton panel truck, b[illegible] motor and tires, very good. Snap $350. Phone 5413. (240)

50 TENDERS

OFFERS plainly marked on the envelope "Offer for Hospital Building" will be received by the undersigned up to noon, December 29th, 1958, to purchase for the purpose of removal, the Hospital Building, located "as is and where is" upon Lots 5, 6, and 77, Block 6, D.L. 11, Plan 975, Cassiar District, Telegraph Creek, B.C.

It is a condition of sale that the site is to be left clean and tidy, and earth disturbed in the removal is to be backfilled. The date for completion of the removal of the building will be decided after the bids have been received.

Offers should be accompanied by a certified cheque or money order made payable to the order of the Minister of Finance for 10% of the bid.

The successful offer will be subject to S.S. Tax and the highest or any offer will not necessarily be accepted.

The purchaser must make full payment within thirty days of notification of acceptance of the successful offer, otherwise the deposit will be forfeited to the Crown.

The Provincial Government reserves the right, in the event of failure by the purchaser to remove the building within the stipulated period, to clear the site at the purchaser's expense.

CHAIRMAN,
Purchasing Commission,
Parliament Buildings,
Victoria, B.C.
November 25, 1958. (238)

LEGAL NOTICE

IN RE ESTATE OF FRITZ AUGUST NILSSON, also known as FRITZ NELSON, DECEASED

TAKE NOTICE THAT as Administrator duly appointed by the Court of the estate of Fritz August Nilsson, also known as Fritz Nelson, deceased, late of the City of Prince Rupert, in the County of Prince Rupert, in the Province of British Columbia, who died at the said City of Prince Rupert on the 9th day of September, 1958, I require all creditors and others having claims against the said estate to send the same to me, properly verified, at the address mentioned below on or before the 5th day of January, 1959, after which date I shall proceed to distribute the estate to those entitled by law, having regard only to such claims of which I shall then have been notified.

AND FURTHER TAKE NOTICE that all persons indebted to the said estate are required to pay their in-

DATED at Prince Rupert, this 10th day of November, 1958.
W. N. Poole,
Official Administrator,
21-24 Besner Block,
P.O. Box 326,
Prince Rupert, B.C.
N 12, 19, 26, D 3

Remember When

By The Canadian Press

Georges Carpentier, idol of French boxing fans, knocked out the British heavyweight champion Joe Beckett in 74 seconds at London 38 years ago tonight. Carpentier, the European champion, fought world champion Jack Dempsey he following year at Boyle's Thirty Acres at Jersey City, N.J., and was knocked out in four rounds.

LAST NIGHT'S FIGHTS

Las Vegas, Nev. (AP)—Eddie Andrews, 160½, Lowell, Mass., knocked out Sonny Hett, 160, Los Angeles, 8. Holyoke, Mass. (AP)—Jimmy Beau, 164, New Canaan, Conn., stopped Milton Epps, 164, Newark, N.J., 6. Fresno, Calif. (AP)—Frankie, Belma, 150, Wilmington, Calif., and Art Aragon, 155½, Los Angeles, drew 10.

Roomy 1½-Storey Design Makes Good House For Large Family

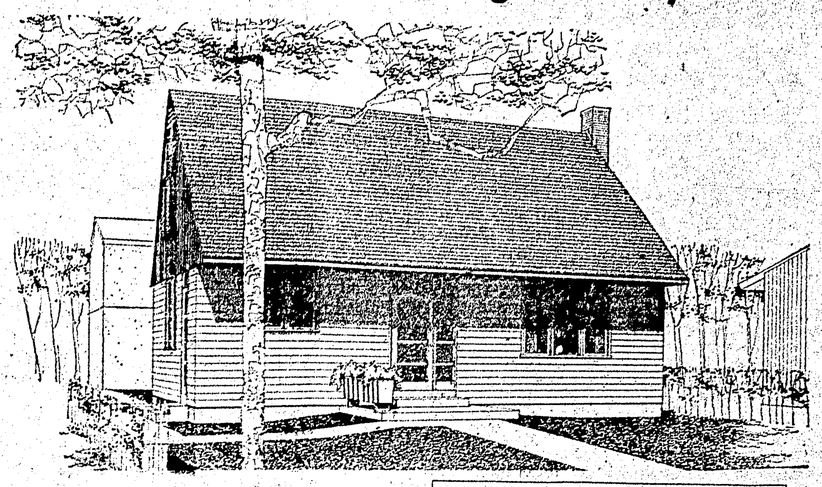

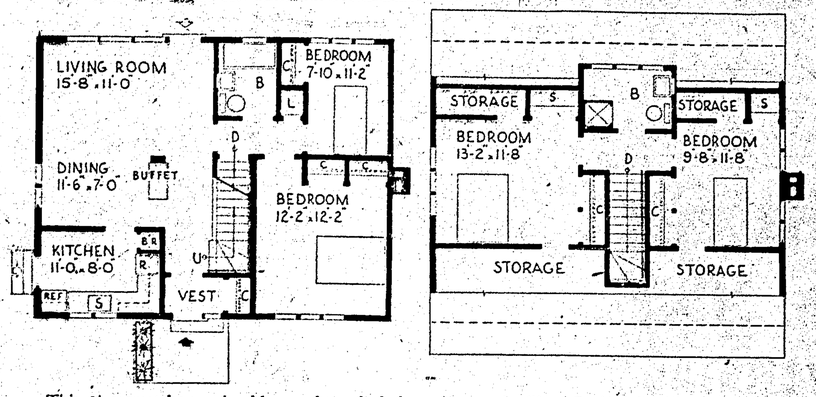

This 1½-storey house should appeal particularly to larger families. Designed by architect Henry Fliess, of Toronto, it provides four bedrooms and good living-dining space.

The combination living and dining room is a well-lighted, cheerful room with access to the back garden. In addition to the bedrooms on the ground floor, the architect has also made provision for two others upstairs with good closet space and a storage area under the roof. A convenient bathroom is included in the second floor layout. The basement is so planned that there is room for a good-size laundry and a large playroom running beneath the living-dining and kitchen area.

The total floor area is 1,409 square feet and the exterior dimensions are 32 feet, six inches by 26 feet, 10 inches. Working drawings for this house, known as Design 400, are available from Central Mortgage and Housing Corporation at minimum cost.

Radio CFPR

WEDNESDAY
P.M.
6:00—Supper Serenade
6:40—Rawhide
6:55—Interlude
7:00—CBC National News
7:30—Introduction to Wed. Night
7:40—The Secret Marriage
10:00—CBC News
10:15—Parachuting in Canada
10:30—Architects of Modern Thought
11:00—Local News
11:05—A Case for Dr. Morelle
11:30—Spice of Life
12:00—Sign Off

THURSDAY
A.M.
6:40—B.C. Fishermens Bdcst.
[illegible] Interlude
7:05—CBC News
7:09—Direct Report
7:15—First Call to Breakfast
7:30—CBC News
7:35—2nd Call to B'fast
7:45—Morning Devotions
7:55—Interlude
8:00—CBC News
8:10—Bill Good
8:15—3rd Call to B'fast
8:30—News & Sharpe at 8:30
8:59—Time Signal
9:00—BBC News & Commentary
9:15—Little Concert
9:45—Miller Bay Special
9:59—Time Signal
10:00—Morning Visit
10:15—The Happy Gang
10:45—Woman in My House
11:00—One Man's Family
11:15—Odds 'N' Ends
11:30—Message Period
11:45—Time for a Song
12:00—Music of other Lands
12:15—CBC News
12:25—Interlude
12:30—B.C. Farm Broadcast, Weather
12:55—Interlude
P.M.
1:00—Rupert Calling
2:00—B.C. School Broadcast
2:30—CBC News and Trans-Canada Matinee
3:30—Music from Montreal
4:00—Records for You
4:30—Hello Canada!
4:45—TBA

IWA TO DECIDE IF LUMBERMEN STRIKE NECESSARY AFTER VOTE

PRINCE GEORGE (P)—With Northern Interior Lumbermen's Association claiming the next move is up to the International Woodworkers of America following a strike vote, union officials said Tuesday the negotiating committee will meet "within the next few days" to study its position.

Strike action was rejected by a majority of the mills but accepted by a majority of workers. Eighteen mills voted against a walkout and 15, in favor. The individual vote was 582 workers in favor of strike and 392 against.

BLACKWOOD on BRIDGE

By EASLEY BLACKWOOD

In addition to Mr. Masters' practically faultless bidding and play, there are other, anl less tangible, reasons why he wins consistently. One of these is the ability and winningness to "pick up" his partner after partner has made a poor defensive play.

One way to react when partner has slipped up is to criticize him, either verbally or by means of gestures and facial expressions indicating disgust. Along with this, you play carelessly from the point of the miscue on to the end of the hand, figuring the defense is blown anyway.

Mr. Masters takes the opposite view. His principal interest is in ending the session with a very fine plus score. He has no interest at all in post-mortem discussions in which he is the hero and his partner is the goat.

Mr. Masters

Maybe his partner is a goat, but he is all. Mr. Masters has for the moment. The great man believes in giving him every chance to play his best.

In today's deal Miss Brash's optimistic jump to three no - trump almost went unpunished. Mr. Meek conceded the first trick to the jack of hearts. Another heart followed and he killed the queen with the ace. To accumulate nine tricks he saw that he would have to knock out three key cards—the ace and king of diamonds and the ace of clubs. If Mr. Masters had only one of those cards and the defense slipped a little, there was a chance.

At trick three Mr. Meek went to dummy with the jack of spades and returned a low diamond. Mr. Abel's best play here was to step in with the king and lead a heart, clearing that suit while Mr. Masters still had the ace of diamonds for an entry.

But Mr. Abel was napping. He played a low diamond and the 10 forced out the ace. A less practical player might have banged down another heart at this point in the belief that all hope was lost. But Mr. Masters was still trying. If he couldn't beat the contract with hearts, maybe he could do it with some other suit. So after winning with the ace of diamonds he led a spade. Mr. Meek won with the queen and fired another diamond, losing to the king.

Mr. Abel finally caught on. He didn't muff this second chance, given to him by a co-operative partner. He return a spade and the suit broke evenly around the table. Mr. Meek still had to knock out the ace of clubs and when Mr. Abel got in with that card, he cashed the eight of spades for the setting trick.

South dealer
Both sides vulnerable

NORTH
Miss Brash
♠ A J 5
♥ 6 3
♦ J 9 7 2
♣ K 7 6 3

WEST
Mr. Masters
♠ 10 9 2
♥ J 10 9 5 4
♦ A 8
♣ 9 5 4

EAST
Mr. Abel
♠ 8 6 4 3
♥ Q 7 2
♦ K 4 3
♣ A 8 2

SOUTH
Mr. Meek
♠ K Q 7
♥ A K 8
♦ Q 10 6 5
♣ Q J 10

The bidding:

South	West	North	East
1 NT	Pass	3 NT	All Pass

Opening lead: Jack of hearts.

TWO SYSTEMS

TOKYO (AP)— Red China has ordered all western - trained physicians to make a two-year study of traditional Chinese medicine. Radio Peiping announced this is expected to turn out 2,000 doctors skilled in both systems.

You Can Depend On
When kidneys fail to remove excess acids and wastes, backache, tired feeling, disturbed rest often follow. Dodd's Kidney Pills stimulate kidneys to normal duty. You feel better—sleep better, work better. You can depend on Dodd's. Get Dodd's at any drugstore.
Dodd's Kidney Pills 58

Business & Professional

300 gallon oval tank $45.00
275 gallon underground tank $60.00
550 gallon underground tank $100.00
Use a gallon for heat tanks.
INDUSTRIAL WELDING
Phone 5514 Free Delivery

UPHOLSTERING
Every type of furniture
Guaranteed Workmanship
NORTHWAY UPHOLSTERY
Phone 6105

M. J. Saunders
If You Want
Gravel & Cement Delivered
Rock or Concrete Work
Rent of Trucks & Equipment
Phone 5447 1207 Water St.

The Electrician
Dial 3647

LINDSAY'S
Cartage & Storage
MOVING — PACKING
CRATING — STORAGE
Phones Wharf 4331 Office 5016

GREER & BRIDDEN LIMITED
BUILDERS and CONTRACTORS
215 1st Ave. West. Phone 5241

J. H. BULGER
OPTOMETRIST
John Bulger Ltd. Jewellers
Across from Post Office

ALEX'S TAILOR SHOP
Experienced Tailoring
Alterations and Repairs
FAST SERVICE
Alex Tailor—G. Glenn, Seamstress
301 3rd Ave. W. Phone 2700

For certified Red-Seal or adequate wiring - Residential Commercial or Industrial.
TELEPHONE 4210 or 4310
Free Estimates
Northern B.C. Power Co. Ltd.

TAXI
2011
John Gurvich 301 6th St.

ARCHIE

LI'L ABNER — By AL CAPP

THE HEART OF JULIET JONES — By STAN DRAKE

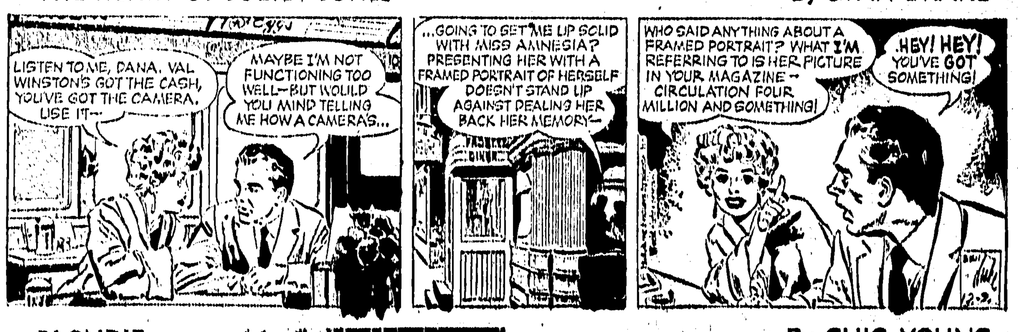
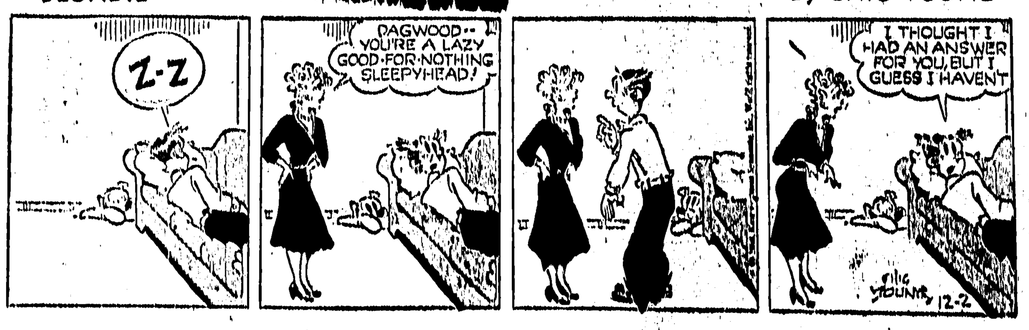
BLONDIE — By CHIC YOUNG