NOTICE OF INTENTION TO APPLY FOR TREE FARM LICENCE

(CONTINUED FROM PAGE FOUR)

boundary of the watershed of Briggs Inlet; thence in a general southerly direction following said boundary to a point north 45° east from the most northerly northeast corner of Timber Licence 8928P; thence in a general easterly and northerly direction following the southerly boundary of the watersheds of creeks flowing northeasterly into Roscoe Inlet to the most southerly boundary of Lot 215; thence easterly following said boundary to the southeast corner of said Lot 215; being a point on the westerly high mark of Roscoe Inlet; thence in a general southerly and westerly direction following the westerly and northerly high water mark of Roscoe Inlet and Return Channel to the southeast corner of Indian Reserve No. 2; thence northerly, westerly and southerly along the easterly, northerly and westerly boundaries to the said high water mark of Return Channel; thence westerly following the said high water mark to the southerly extremity of Florence Peninsula; thence northerly following the easterly high water mark of Briggs Inlet to the point of commencement.

7D. DOWAGIER ISLAND—
All of Dowager Island, Range 3, Coast District.

7E. DON PENINSULA—
Commencing at a point on the easterly high water mark of Mathieson Channel, due west from the most westerly northwest corner of Lot 131, Range 3, Coast District; thence due east to said corner; thence southerly and easterly following the westerly and southerly boundaries of said Lot 131 to the most easterly angle corner of the westerly boundary of said Lot 131; thence south 45° west to the westerly boundary of the watershed of an unnamed creek flowing southerly into Mosquito Bay; thence in a general southerly direction following said boundary to a point due west of the southwest corner of Lot 132; thence south 45° east to the westerly high water mark of Spiller Channel; thence in a general southerly direction following the westerly high water mark of Spiller Channel to the most southerly extremity of Don Peninsula; thence in a general westerly and northerly direction following the northerly high water mark of Senforth Channel and Blair Inlet, and the easterly high water mark of Reed Passage, Lady Trutch Passage and Mathieson Channel to the point of commencement.

7F. YEO ISLAND—
Commencing at the northwest corner of Timber Licence 4758P, Range 3, Coast District, being a point on the easterly high water mark of Spiller Channel; thence easterly to the northeast corner thereof; thence in a general southerly direction following the easterly boundaries of Timber Licences 4758P, 4759P, 4760P, 4761P, 4762P, 4763P, 4764P, and 4765P to the southeast corner of said Timber Licence 4765P; thence westerly following the southerly boundary of Timber Licence 4765P to the easterly edge of the bed of Yeo Lake; thence in a general southeasterly direction following said edge of the bed of Yeo Lake to the northerly boundary of Lot 134; thence westerly to the northwest corner thereof; thence southerly and easterly following the westerly and southerly boundaries of Lot 134 to the westerly high water mark of Return Channel; thence in a general southwesterly and northerly direction following the high water mark of Return Channel and Spiller Channel to the northwest corner of Timber Licence 4758P, being the point of commencement.

7G. CHATFIELD ISLAND—
All of Chatfield Island, Range 3, Coast District.

7H. CUNNINGHAM ISLAND—
All of Cunningham Island, Range 3, Coast District.

7I. DENNY ISLAND—
All of Denny Island, Range 3, Coast District.

7J. KING ISLAND—
Commencing at a point on the easterly high water mark of Fisher Channel due west from the most southerly southwest corner of Lot 212, Range 3, Coast District; thence due east to said corner; thence easterly following southerly boundary of said Lot 212 to the southeast corner thereof; thence due east to the westerly boundary of the watershed of Four Lakes; thence in a general southerly, easterly and northerly direction following the westerly, southerly and easterly boundaries of said watershed to the height-of-land separating the northerly drainage of the Island from the southerly drainage; thence in a general northeasterly direction following said height-of-land to the westerly boundary of Lot 809; thence south to the southwest corner thereof; thence easterly along the southerly boundaries of Lot 809 and Lot 808 to the southeast corner of Lot 808; thence due east to the north boundary of the watershed of Burke Channel; thence easterly along the said boundary to a point due west from the northwest corner of Timber Licence 12461P; thence due east to said corner; thence southerly following the westerly boundaries of said Timber Licence 12461P and Timber Licence 12462P to the southwest corner of said Timber Licence 12462P; thence easterly following the southerly boundary of Timber Licence 12462P to the northerly high water mark of Burke Channel; thence in a general southwesterly, westerly and northeasterly direction following the high water marks of Burke Channel and Fisher Channel to the point of commencement.

7K. NAMU—
Commencing at the southwest corner of Lot 150, Range 3, Coast District, situated on the easterly high water mark of Burke Channel; thence easterly following the southerly boundary of said Lot 150 to the southeast corner thereof; thence due east to the northerly boundary of the watershed of Gildersleeve Lake; thence in a general easterly and southerly direction following the northerly and easterly boundaries of said watershed to the easterly boundary of the watershed of Koeye River; thence in a general southerly and westerly direction following the easterly and southerly boundaries of the watershed of Koeye River and Koeye Lake to the southerly extremity of said watershed; thence continuing in a general northwesterly direction following said watershed boundary to the southerly boundary of Timber Licence 9147P; thence westerly to the southwest corner of said Timber Licence 9147P; thence northerly along the westerly boundary of T.L. 9147P to the southerly boundary of the watershed of the said Koeye Lake; thence westerly along the southerly boundary of the watershed of Koeye Lake and Koeye River to the northerly and westerly boundaries of the watershed of Elizabeth Lake; thence westerly and southerly following the northerly and westerly boundaries of the watershed of Elizabeth Lake; to a point 45° east of Whidbey Point; thence south 45° west to the said Whidbey Point on Fitzhugh Sound; thence in a general northerly direction following the easterly high water mark of Fitzhugh Sound to Edmund Point; thence in a general northeasterly direction following the southerly high water mark of Burke Channel to the southwest corner of Lot 150, being the point of commencement.

POWELL RIVER COMPANY LIMITED.
Per: H. D. Todd, Agent.

Moose fed two-hitter by Bruce Kerr

Gyro drubbed Moose 8-1 as Bruce Kerr, Gyro's pitcher, earned himself a two-hitter, in a Pony League fixture at Roosevelt Park last night.

Winning pitcher Kerr allowed only two hits, struck out 13 and walked none.

Losing pitcher Bill Alexander of Moose, gave up 10 hits, struck out four and issued no free passes.

Ray Windle, batting three for four and scoring three runs, helped in the Gyro win.

Both teams played near-perfect defensive ball, committing no errors.

Durelle stakes one title only

QUEBEC (CP)—The light heavyweight Canadian title will not be at stake in the British Empire championship fight July 16 between Yvon Durelle of Baie Ste. Anne, N.B., and Mike Holt of South Africa.

Gene Letourneau, national commissioner of the Canadian Boxing Federation, said today Durelle's Canadian title is not at stake in the bout to be held in Montreal. Reason, he said, is that Holt is not a Canadian boxer.

NEW YORK (AP)—Willie Dockery 164¾, Brooklyn, outpointed George Benton, 161¼, Philadelphia, (10.)

Business & Professional

Saanich Electric
5432
Commercial, Industrial, Residential Wiring
For Emergencies, night calls,
PHONE 5462

The Electrician
Dial 3647

M. J. Saunders
If You Want
Gravel & Cement Delivered
Rock or Concrete Work
Rent of Trucks & Equipment
Phone 5447 1207 Water St.

GREER & BRIDDEN LIMITED
BUILDERS and CONTRACTORS
215 1st Ave. West. Phone 5241

LINDSAY'S
Cartage & Storage
MOVING — PACKING
CRATING — STORAGE
Phones Wharf 4331 Office 5016

DO YOU HAVE IT?
Mutual of Omaha
Income Protection Plan
Write for Information
District Agent, John Sawicki,
Box 910, Terrace, B.C.

J. H. BULGER
OPTOMETRIST
John Bulger Ltd Jewellers
Across from Post Office

ALEX'S TAILOR SHOP
Experienced Tailoring
Alterations and Repairs
FAST SERVICE
Alex, Tailor—G. Glenn, Seamstress
301 3rd Ave. W. Phone 2700

For certified Red-Seal or adequate wiring - Residential - Commercial or Industrial.
TELEPHONE 4210 or 4310
Free Estimates
Northern B.C. Power Co. Ltd.

Janitor Service
Building Maintenance
Cleaning
Floors, Walls, Windows
Phone 3519

CLASSIFIED ADS

Subscription Rates:
By Carrier:
per month $1.25
per year $12.00
By Mail:
per month $1.00
per year $10.00
Classified Rates:
5c per word per day, minimum 60c. Publication for 6 days for price of 4.
Readers:
30c per line per day.
Coming Events:
30c per word per month.
Engagement, marriage, funeral or death notices $2.50 per insertion.
Birth notices 60c per insertion.

COMING EVENTS

Ladies Wrestling, July 10th at the Civic Centre. (137)

WA to U.F.A.W.U. Rummage Sale, August 23rd.

Rummage Sale. September 6.

Cathedral Afternoon Branch Rummage Sale September 13.

September 17 Tea
December 3 Bazaar.
(A30)

Hospital Auxiliary Rummage Sale, September 27.

Bazaar, Oct. 1.

"Pie-A-la-Mode. October 4th.

Annunciation Church Fall Bazaar, October 8th and 9th.

L.O.B.A. Bazaar, October 29.

Legion Auxiliary Bazaar, Nov. 3.

Sonja Bazaar, Nov. 7.

Bazaar. November 15.

Bazaar, November 19.

Fall Bazaar, November 27.

Bazaar, Nov. 26

3 BIRTHS

MONTESANO—To Dom and Isabel Montesano on Tuesday, July 8, 1958, a daughter, in the Prince Rupert General Hospital. Thanks to Dr. W. S. Kergin. (nc)

13 PERSONALS

TO contact Alcoholics Anonymous write Box 343 or phone 3763 or 3864. Meets every Thursday, 8:30, Civic Centre.

14 BUSINESS PERSONALS

SALT LAKE ferry daily except Monday, weather permitting. Leave Cow Bay Floats 2-3-5-7 p.m. Sunday and Wednesday continuous service from 11 a.m. Phone 2628 - 3100. (144)

FOR your Rawleigh needs, Dial 5433. (154p)

DR. GEORGE C. MOSTAD, D.M.D. announces the opening of his dental practice at 340 7th Ave. East. Office hours 9-1 and 2-6 Tuesday through Saturday. Phone 6205. (143)

HOME IMPROVEMENT SERVICE, Chimneys, stoves, furnaces, eavestroughs cleaned and repaired. Phone 2379. (136)

ELECTROLUX
Sales & Service. Phone 2778. No. 2 Leeds Apts.

FOR Shingling, Rebuilding and All Repair Work. Phone 5821. (141)

WILFORD Electrical Works. Motors bought, sold, rewound and repaired.

16 LOST

WRIST watch around the Waldron Apartments. Phone 3373. (nc)

20 HELP WANTED - FEMALE

LADIES
National advertising and continuous service has built our clientele; calls by appointment. Full or part-time, no experience, we train; car necessary. Exciting advanced commissions and bonuses.
Table appointments:
ONE MANAGER
TWO SUPERVISORS
15 SALES LADIES
Write Box 457, Daily News, giving details. (139)

25 SITUATIONS Wanted-Female

GIRL wants steady work. Phone 3938. (137)

29A SEWING MACHINES

JUST like new, Singer Featherweight Sewing Machine $100. Phone 5349—Singer Sewing Centre, 630 3rd Ave. West. (135)

SINGER Sewing Machine (treadle) and stool. Phone 2696. (136)

32 FOR SALE—MISC.

PIANO for sale, table and four chairs and big easy chair, all in excellent condition. Call 440 8th Ave. West. (135)

USED Beatty Washer, in excellent condition. Sacrifice price, $35.00. Phone 3505 after 5 p.m. (135)

CHESTERFIELD Suite, good condition, $50. Phone 2000 between 5 and 7 p.m. (136)

FULLY guaranteed used washers, good condition. From $35. Phone 2325, 2326. tf.

LARGE crib and baby carriage. Both in good condition. 454 11th East. Phone 3036. (135p)

HOUSEHOLD furnishings. Complete. 733 5th Ave. West, by Monday. (138p)

USED oil range, good condition. Phone 2325, McRae Bros. (144)

ALL chrome suites 20% off. McRae Bros. Ltd. (144)

34 WANTED MISC.

KITCHEN wartime sink. Phone 2757. (135p)

34 WANTED MISCELLANEOUS

WANTED— Top market prices paid for scrap iron, steel, brass, copper, lead, etc. Honest grading, prompt payment made. Atlas Iron & Metal Ltd., 250 Prior St., Vancouver, B.C. Phone MU 1-6357. (H)

CASH FOR
Scrap, Copper, Brass, Lead, Batteries, Radiators. Dial 6128. Call 630 6th Ave. W.

SMALL camping trailer. Phone 4098. (139)

35 BOATS AND ENGINES

27 foot boat, large cabin, 6-8 h.p. Easthope engine just overhauled, complete with skiff; 5 life jackets. Highest offer. Phone 5867 evenings. (139p)

36 foot cabin cruiser, 125 h.p. Chrysler, sleeps 4. Price $3600. Apply Mary Ellen, New Floats. (139)

FOR SALE new rowboat with or without outboard. Call 5438 after 6 p.m. (135)

SPEEDBOAT for sale or will trade for car or cabin boat. Phone 3353. (138)

36 ROOMS FOR RENT

SLEEPING room for rent, for 1 or 2 people. 539 6th Ave. West. (137)

SLEEPING room, men only. Phone 2938 before 8 p.m. (136p)

SLEEPING room. 801 Borden St. (135)

38 COTTAGES, CAMPSITES

A THREE STAR COURT
EQUAL TO THE BEST
When in Terrace, plan to stay at the Riverside Court. Newly rebuilt, completely modern, refrigerators, etc. Very pretty locale. Day or weekly rates. Phone Terrace 362 or write Box 898. (143)

SUNSET Cabins now open. Lakelse Lake. (tf)

40 HOME FOR SALE

SMALL four room house. Phone 5407. (135p)

42 WANTED TO RENT

3 room furnished suite immediately. Phone 4698. (140p)

2 bedroom house or suite. Phone 3848. (137)

43 LISTINGS WANTED

HELP !!!
We need help to find 4 rooms with basement for a cash buyer. For a quick, courteous appraisal of your home, Dial 3134, evenings 2688.
ARMSTRONG AGENCIES LTD.
307 West 3rd Ave. (138)

WANTED
2 or 3 bedroom homes for cash customers—close in locations preferred.
H. G. HELGERSON LTD.
612 3rd Ave. West. Dial 4131 (136)

45 PROPERTY FOR SALE

FOR SALE. New concrete block building — 2 storey—suitable for shop with apartment upstairs. Reasonable price and terms.
T. Norton Youngs Agencies Ltd.
213 Third Street. Phone 3236 (139)

47 AUTOMOBILES

'51 Pontiac, excellent condition. Loaded with extras, including snow tires. Completely overhauled. Phone 6149 evenings. (139)

1956 Automatic Plymouth, two door Savoy, 8000 miles, condition like new. Phone 4657 after 4 p.m. (136p)

1949 Monarch, $200 as is. 523 7th Ave. East, after 5:30 p.m. (135)

1953 Chev. Bel Air $475. 711 7th Ave. West. Suite 3, Phone 5816. (137)

1953 Ford Tudor. Excellent condition. Phone 4891. (137nc)

'56 Pontiac. Phone 4092. 109 11th St. (139p)

LEGAL NOTICE

Re: Certificate of Title No. 10625-I to Lots One (1) and Two (2), Block Eleven (11), Plan 818, Stewart Townsite.

WHEREAS satisfactory proof of loss of the above Certificate of Title issued in the name of John Mellor has been filed in this office, notice is hereby given that I shall, at the expiration of one month from the date of the first publication hereof, issue a Provisional Certificate of Title in lieu of said lost Certificate, unless in the meantime valid objection be made to me in writing.

DATED at the Land Registry Office, Prince Rupert, B.C. this 30th day of May, 1958, A.D.

W. D. SUTHERLAND,
Deputy Registrar.
(July 11)

LAND REGISTRY ACT

Re: Certificate of Title No. 30002-I to an undivided one-half (½) interest in and to Lot Fifty (50), Block Thirty (30), Section Eight (8), City of Prince Rupert, Map 920.

WHEREAS satisfactory proof of loss of the above Certificate of title issued in the name of Signe Jensen has been filed in this office, notice is hereby given that I shall, at the expiration of one month from the date of the first publication hereof, issue a Provisional Certificate of Title in lieu of said lost Certificate, unless in the meantime valid objection be made to me in writing.

DATED at the Land Registry Office, Prince Rupert, B.C. this 4th day of June, 1958, A.D.

W. D. SUTHERLAND,
Deputy Registrar.
(July 18)

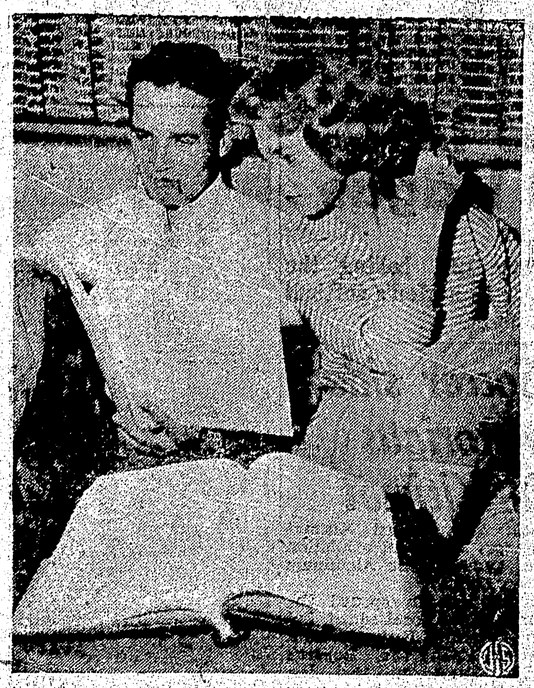

FAMILY AFFAIR—Rallying around the script, the award-winning stars Paul Newman and his wife, Joanne Woodward, rehearse for their new picture in Hollywood. Paul, who won the Cannes Gold Medal as the best actor of the year, and Joanne, who won this year's Academy Award for the best actress, will star in 20th Century-Fox's "Rally Round the Flag, Boys."

Donald Forward heads Smithers PC association

Special to The Daily News

SMITHERS—E. Donald Forward of Kitimat was elected president of the Skeena Provincial Progressive Conservative association at the group's annual meeting here. He succeeds W. J. (Wiggs) O'Neill of Smithers.

Honorary president is Prime Minister John Diefenbaker while honorary vice-president is Deane Finlayson, provincial party leader.

Elected vice-presidents were Mrs. George Ingram of Hazelton; Nicholas Flyk of Smithers and Mrs. V. H. MacMahon of Terrace.

Mrs. Harvey Jessop of Kitimat was elected secretary while N. R. Young and H. W. Leach of Smithers, Duncan Kerr of Terrace, Mrs. I. Burnett and Jerry Hilton of Kitimat were named additional executive members.

Last Night's Fights

WEST JORDAN, Utah (AP)—Gene Fullmer, 160, West Jordan, outpointed Jim Hegerle, 156, St. Paul, (10.)

ROSY GLOW — One perfect rose is displayed by Italian actress Franca Bettoja at the Bagatelle Grounds in Paris. The flower, called "Miracle," was judged the most beautiful at the annual rose contest.

Seattle visitor, Mrs. Howard McGowan leaves tomorrow for her home by Ellis Air Lines via Ketchikan following a two-week visit with her brother-in-law and sister, Mr. and Mrs. A. B. Faulkner, 1456 Second Avenue West.

BLACKWOOD on BRIDGE

By EASLEY BLACKWOOD

In many cases an unblocking plays adds to the chances of making your contract—and cannot possibly lose anything. In today's deal Mr. Meek led the ten of clubs against the skimpy three-no trump contract.

The usual play in this set-up would be to play the queen or jack from the board, hoping the opener has led away from the king. If he has, the queen or jack will hold the trick. But as Mr. Masters saw at once, he could win three tricks in the suit by going up with an honor in dummy, except in the extremely unlikely case where Mr. Meek had underled the king doubleton.

He tossed out that possibility and decided that he would win two clubs and no more. What did it matter, then, if he won the first two or the first and third? The main consideration was that he had to make certain of an entry to dummy to bring in the long diamond suit after it was set up.

So he played the deuce of clubs from dummy and went up with the ace in his own hand. This seeming extravagance was actually the ultimate in conservatism.

Now the defenders could not keep him out of dummy unless they had two kings of clubs.

At trick two he led his lone diamond to dummy's king, cashed the ace of diamonds and discarded a small spade from his hand. Next he led the ten of diamonds and Mr. Abel won with the queen. On the club return Mr. Meek won with the king and led a third club. But dummy won this last trick and after cashing the rest of the diamonds Mr. Masters took a heart finesse and made his contract.

The result would have been different if he had won the first club with the queen in dummy. That would have left him with the ace and seven. He could hardly overtake the ace with dummy's jack, and whenever he played the seven, Mr. Meek would play the king. Thus he would never get to the board to run the diamonds or to take the heart finesse.

North dealer
Both sides vulnerable

NORTH
Mrs. Keen
♠ 10 4
♥ Q 7
♦ A K 10 9 7 5
♣ Q J 2

WEST
Mr. Meek
♠ A Q 8
♥ 9 5 4
♦ J 8
♣ K 10 9 8 3

EAST
Mr. Abel
♠ J 7 3
♥ K 10 6 2
♦ Q 6 3 2
♣ 6 5

SOUTH
Mr. Masters
♠ K 9 6 5 2
♥ A J 8 3
♦ 4
♣ A 7 4

The bidding:

North	East	South	West
1 ♦	Pass	1 ♠	Pass
2 ♦	Pass	2 NT	Pass
3 NT	All Pass		

REGISTER NOW FOR THE 1958 "PAINTING IN THE PARKS" PROGRAM

Classes for children 6 to 16 will be held from July 15th to 31st under the supervision of F. H. Owen, Civic Centre Arts and Crafts Director. Enrolment has been restricted to 60 pupils and registrations will close July 12th.

Cost of the course is only $7.00—this includes all supplies. Detach the registration form and mail or bring to the Civic Centre.

REGISTRATION FORM
Name in full ..... Age .....
Address ..... Phone Number .....
(As parent or guardian, I am responsible for my child to and from the parks)
(Parent's Signature)

ARCHIE — By BOB MONTANA

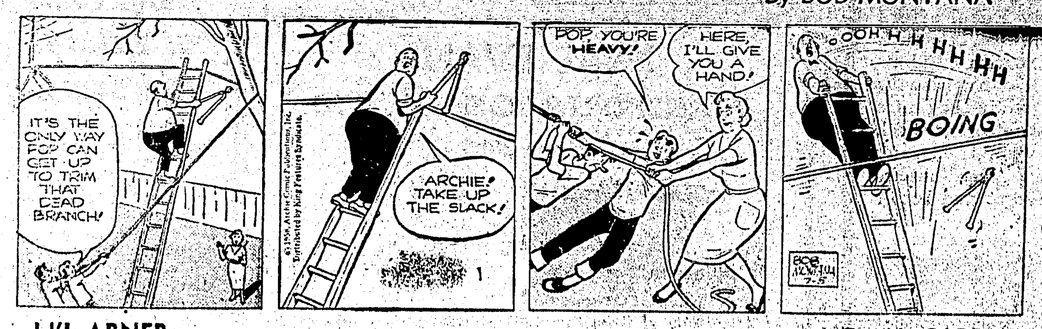

LI'L ABNER — By AL CAPP

THE HEART OF JULIET JONES — By STAN DRAKE
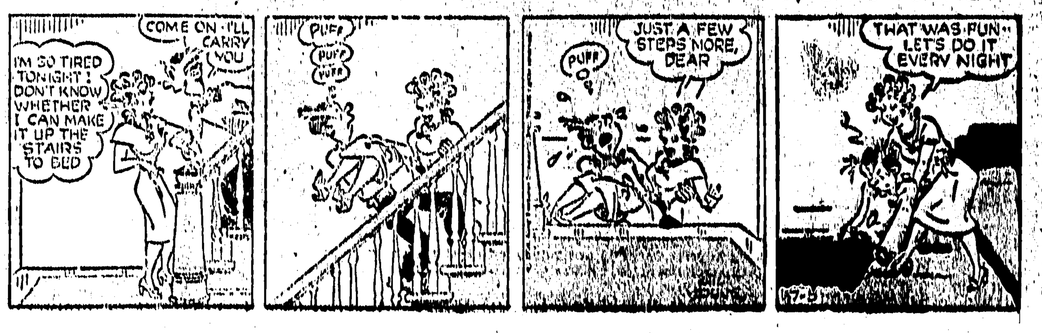
BLONDIE — By CHIC YOUNG