CLASSIFIED ADS

2 COMING EVENTS

SUMMER FILM PROGRAM
Monday Evening
8 o'clock
CIVIC CENTRE
(182)

Rebekah Rummage Sale, Aug. 17.

Past Mistresses Association I.O.B.A. Rummage Sale, Aug. 31.

Presbyterian Rummage Sale, Sept. 7.

Conrad United W.A. Rummage Sale, Sept. 14.

St. Andrew's Cathedral W.A. Rummage Sale, Sept. 21.

Nurses Bursary Ball, Sept. 28.

Hospital Auxiliary Rummage Sale, Sept. 28.

Catholic Bazaar Oct. 9 and 10.

Eastern Star Bazaar, Masonic Hall, Oct. 23.

Rebekah Bazaar, Oct 31.

Legion Auxiliary Bazaar, Nov. 7.

W.A. to U.F.A.W.U. Fall Bazaar, Nov. 14, Civic Centre.

Presbyterian Fall Bazaar, Nov. 20.

I.O.D.E. Fall Bazaar, Nov. 27.

Women of the Moose Fall Bazaar, December 4.

3 BIRTHS

KRISTMANSON—Born to Lawrence and Hanna Kristmanson in Vancouver on Friday, August 2nd, a son, 6 lbs 10 oz. (1t)

9 IN MEMORIAM

RICHARDS—In loving memory of our dearly beloved mother, Mary Rose Richards, who passed away August 4th, 1940.
A broken circle, a vacant chair.
We seem to miss her everywhere.
But in our lonely hours of thinking
Thoughts of you, dear Mother are ever near.
O, how long and sad the days
Since from Earth you were called away.
Sadly missed by loving daughter and family.
Mrs. Christine Turbitt.

13 PERSONAL

TO contact Alcoholics Anonymous write Box 343 or phone 5394. (187)

14 BUSINESS PERSONALS

MIDSUMMER Clean-Up Sale, Saturday, Aug. 3-Sat., Aug. 10. Bargains — Bargains — Bargains at Vance's Flowers & Home Arts, Capitol Theatre Bldg. Phone 3553. (185)

ASTORIA Messenger—Dial 4724. Agents Al's Laundry & Cleaners (Terrace). Pickup & Delivery. (185)

EXPERIENCED tailoring, alterations and repairs. Fast service. Alex's Tailor Shop 301 3rd West. (185)

VAN BREE'S Upholstery—Give your car interior a new look. Phone 4642, ask for basement suite for information. (183)

"VAN BREE Upholstery"— for professional upholstery. Phone 4642, ask for basement suite. (183)

WILFORD Electrical Works. Motors bought, sold, rewound and repaired. (199)

PANTS or slacks. Tailoring by Ling the Tailor. Quickest service in one or two days. (205)

ELECTROLUX
Sales and Service. Phone 2778. No. 2 Leeds Apts. (194)

ROCCO—Contractor. Brickwork, plastering and painting. Phone 2026. (181p)

"AVON COSMETICS"—Mrs. Art Berg, Phone 2680. (194)

18 HELP WANTED—MALE

MECHANIC for truck maintenance and repairs. Own tools. Good working conditions. M.S.A. and fringe benefits. Permanent position. Apply Lindsay's Cartage and Storage Ltd., 150 1st Ave. West, Prince Rupert. (186)

YOUNG man required for office. Must be good at figures. M.S.A. and other benefits. Excellent opportunity for right party. Write Box 347 Daily News. (182)

20 HELP WANTED—FEMALE

PERMANENT position as stenographer and general office work. Write P.O. Box 457, Prince Rupert. (183)

27 FUEL

"SHELL"—Stove and Furnace Oil
Dial 2101
PHILPOTT, EVITT & CO. LTD.
Prompt and Courteous Service (184)

26 FURNITURE FOR SALE

ALL furniture must go. Phone 3015. (1t)

32 FOR SALE Miscellaneous

VAN BREE'S
UPHOLSTERY

Give your Chesterfield suite or Chair a new look at Van Bree's Upholstery.

Reasonable Prices
DON'T WAIT
Phone 4642 Now
Ask for basement suite for full information.

32 FOR SALE Miscellaneous

BOAT SHED, 50 x 20, equipped with tools and blacksmith shop. Living quarters of 3 rooms, furnished. On waterfront in Masset Harbor. Can be converted to machine shop. Excellent opportunity and cheap to right man. Apply Chas. Aberg, P. O. Masset, B.C. (181p)

OIL stove, washing machine, chesterfield suite, oil heater, kitchen chrome suite, double bed complete, china cabinet and buffet, various tables, chairs etc. Phone 3289 after 6 p.m. (183)

YOUR last chance to get Boquet Polar yarn for your Indian Sweater at the low price of 95c for 4 oz., Aug 3 to 10 at Vance's Midsummer Clean-Up Sale. Vance's Flowers and Home Arts Capitol Theatre Bldg., Phone 3553. (185)

MIDSUMMER Clean-Up Sale, Saturday, Aug. 3-Sat., Aug. 10. Bargains — Bargains — Bargains at Vance's Flowers & Home Arts Capitol Theatre Bldg., Phone 3553. (185)

LLOYDS baby buggy—collapsible type for easy storage while travelling. Body converts to car crib. In excellent condition. 318 7th Ave. East. (tf-nc)

COMPLETELY overhauled, fully guaranteed, oil pot burner ranges priced from $75. McRae Bros. Phone 2325 or 2326. (181)

FRIDGE, stove, chrome kitchen set, complete living room furnishings. Good condition. Phone 2228. (1t)

WINDOWS and frames, second-hand. Greer & Bridden Ltd. 215 1st Ave. West. (185)

POT burner oil range, complete with barrel and stand. Phone 4562. (183)

DOUBLE bed $25. Phone 4741 (182)

GUNS. Phone 4950. (181)

FRIDGE $60. Phone 5229. (186p)

34 WANTED—Miscellaneous

WANTED — Top market prices paid for scrap iron, steel, brass, copper, lead, etc. Honest grading, prompt payment made. Atlas Iron & Metal Ltd., 250 Prior St., Vancouver, B.C. Phone PAcific 6357. (h)

CASH FOR
Scrap, Copper, Brass, Batteries Radiators. Dial 6128. Call 630 6th Ave. West. (205)

35 BOATS AND ENGINES

19 ft. Norseman Cruiser with 30 h.p. Johnson Javelin and many extras. Sleeps two. Price $2250 Can be seen at Yacht Club or phone 2504. (181p)

15' BOAT with 5½ h.p. Evinrude outboard engine. Phone 2689. (186p)

TROLLING boat, 34 ft. Phone 4460. (183p)

36 ROOMS FOR RENT

HOUSEKEEPING room. Gentleman preferred. 621A 3rd Ave. West. (183)

LIGHT housekeeping room. No drinkers. Call 742 7th West. (184)

ROOM. Good location. 432 McBride St. (184p)

37 ROOM AND BOARD

ROOM and Board for men. Phone 4956. (181)

ROOM and board for gentlemen. Phone 3586. (186)

38 COTTAGES, CAMPSITES

SUNSET Cabins Lakelse Lake. Cabins boats, store, tea room. Phone 48M. Box 421, Terrace. Ed Whalen. (182)

JOHNSON'S Cabins Lakelse. T. S. Mallory Prop. Cabins, Boats Coffee Bar and Groceries. Phone 48Y. (205)

39A SUITES FOR RENT

3-room furnished Palmer apartment, 7th Ave. W. Phone 2897. (1tp)

40 HOMES FOR SALE

THREE bedroom home, automatic oil heat. With or without furniture. Immediate possession. 12 ft. V-bottom Hand model boat, oars or outboard, $100; 5-7 h.p. Easthope Marine Engine, nearly new $100. Carpenters and other tools. Leaving the city. Phone 3051 for appointment. M. M. Stephens, 432 West 5th Ave. (182)

$1200 Down—2 Bedrooms
Neat and clean 4-room bungalow just off McBride Street. Extra room roughed in in basement. Immediate possession at $6100.

$2000 Down—4 Bedrooms
Modernized wartime bungalow, close in. Everything in A1 shape at $8500. Balance as rent.
ARMSTRONG AGENCIES LTD
Dial 3134 307 West 3rd Ave. (181)

THREE bedroom house. Large rumpus room in basement. New automatic oil furnace with 400 gal. tank. Phone 4946. (184)

42 WANTED TO RENT

FURNISHED two or 3 bedroom house for school teacher. Phone School Board Office 3655. (181)

DOCTOR and family urgently require two or preferably 3-bedroom unfurnished home. Please phone 3504. (186)

FURNISHED 2 or 3 bedroom house Phone Gordon McCutcheon at 3556 or 2244. (183)

TWO bedroom house. Contact Personnel Office, Columbia Cellulose Co. Ltd. (183)

43 LISTINGS WANTED

REAL ESTATE INSURANCE
T. "MORTON" YOUNGS
AGENCIES LTD.
LISTINGS WANTED
Phone 3236 213 Third St.
Agent B.C. Auto Association.

46 BUSINESS OPPORTUNITIES

FOR SALE—Building, 25' x 100'. Large apartment upper floor. Apply 330 2nd Ave. West. (186)

47 AUTOMOBILES

1951 Plymouth Cranbrook 4-door. Just brought from Okanagan and has only 34,000 original miles. Has radio and air conditioning. Phone 3595. (182p)

'54 Plymouth Hi Drive Belvedere. Radio and heater. Good condition. Phone 5733. (182p)

'54 Chev 2-door, A-1 condition. Must sell. Cash or terms. Phone 4950. (181)

'52 Fargo Panel. Phone 4845. (182)

1952 Chev 2-door Sedan. Phone 2327 or 4801. (183)

LEGAL NOTICES

LAND REGISTRY ACT
Re: Certificate of Title No. 50050-I, to Lots Twenty-one (21) and Twenty-two (22), Block Thirty-three (33), Section Eight (8), City of Prince Rupert, Plan 923.

WHEREAS satisfactory proof of loss of the above Certificate of Title issued in the name of Douglas Patrick Rutherford and Linnea Mary Rutherford has been filed in this office, notice is hereby given that I shall, at the expiration of one month from the date of the first publication hereof, issue a Provisional Certificate of Title in lieu of said lost Certificate, unless in the meantime valid objection be made to me in writing.

DATED at the Land Registry Office, Prince Rupert, B.C., this 23rd day of July, 1957, A.D.

W. D. Sutherland,
Deputy Registrar of Titles (200)

Department of Public Works
NOTICE

Sealed tenders, marked CONVERSION OF ONE H.R.T. BOILER TO FIRE OIL PIPING, COURT HOUSE, PRINCE RUPERT, B.C., will be accepted by the Deputy Minister and Chief Architect, Department of Public Works, Parliament Buildings, Victoria, B.C., up to 2 p.m. August 16th, 1957.

Plans and specifications for same may be seen at the office of the Government Agent, Court House, Prince Rupert, B.C.

Lowest or all tenders not necessarily accepted.

Dated 3rd Aug., 1957.

Deputy Minister and Chief Architect,
Department of Public Works,
Victoria, B.C. (1t)

CFPR Radio Log

1240 KCS
Pacific Standard Time
(Subject to Change)

SATURDAY

P.M.
6:00 Moods in Modern
7:00 CBC National News
7:05 Scored by Hyslop
7:30 Hotel Downbeat
8:00 Couchiching Conference
8:30 Prairie Schooner
9:00 Stratford Jazz Festival
9:30 Winnipeg Pops Concert
10:00 CBC News, Weather
10:15 At Her Fingertips
10:30 Bartem Magic
11:00 Local News
Music Past Midnight
12:30 Sign Off

SUNDAY

A.M.
8:00 CBC News
8:03 The Random Hour
8:55 Regional Weather
9:00 BBC News, Comty
9:15 Uncle Dan the Answerman
9:30 The Concerto
10:00 B.C. Gardener and Weather Forecast
10:15 Mr. McGarrity's Garden
10:30 Songs of Praise
11:00 Music in Miniature
11:30 Religious Period
P.M.
12:00 Chapel Royal
12:30 Capital Report
12:57 Weather Forecast
1:00 A Touch of Greasepaint
1:30 Critically Speaking
2:00 World Music Festivals
3:00 Musical Program
3:30 CBC News
3:35 Ask the Weatherman
3:42 Weather Forecast
3:45 Musical Program
4:00 UN on the Record
4:10 Ed McCurdy Sings
4:15 The Commodores
4:30 Little Symphonies
5:00 Music for a Summer Day
6:00 Pacific Playhouse
6:30 Music Diary
7:00 CBC National News
7:10 Weekend Review
7:20 Our Special Speaker
7:30 Sunday Chorale
8:00 Couchiching Conference
9:00 Summertime
9:30 Winnipeg Sunday Concert
10:00 CBC News
10:15 How Pleasant to Meet Mr. Elliot
10:30 St. Peter
11:00 Sign Off

MONDAY

A.M.
7:00 B.C. Fishermen's Broadcast and Marine Weather
7:15—Musical Clock
7:30—CBC News and Weather
7:35—Interlude
7:40 Morning Devotions
7:45—Interlude
8:00—CBC News and Weather
8:10 Here's Bill Ryan
8:15 Musical Memories
8:30 CBC News
8:35 Musical Memories
9:00—BBC News and Comty.
9:15 Western Roundup
9:30 Laura Limited
9:45 Miller Hay Special
9:50—Time Signal
10:00 Morning Visit
10:15 Holiday in Music
10:15 Invitation to the Waltz
11:00 Intermission
11:15 Anything Goes
11:30 Message Period and Stocks
11:45—European Melodies
P.M.
12:00 Show Time
12:15—CBC News
12:25 Facts & Figures
12:30 B.C. Farm Broadcast and Weather
12:55 Interlude
1:00 Records for You
2:00 Record Album
2:30 CBC News, Trans Canada Matinee
3:00 Meet the Artist

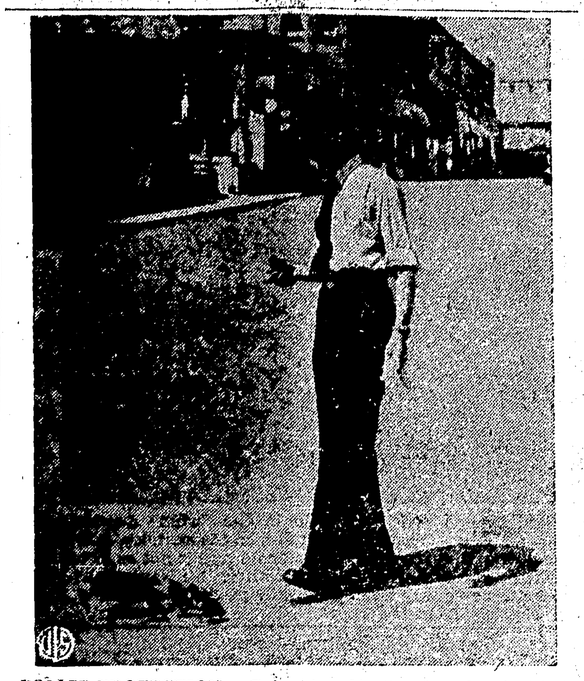

POLICE PROTECTION— Going down to the river for the first time, these ducklings follow proud mama as they receive a special escort, in the form of an obliging policeman, while crossing a road in Bude, England. The feathered family had to cross the road to get from the place where the young were born. For one lucky duckling, being a bird in the hand of the Bobby is a perfect way to travel.

KABI Radio Log

960 KCS
Standard Time
(Subject to Change)

SATURDAY —

P.M.
5:45—Candlelight and Silver
6:00—Evening News
6:15—Weather
6:20—Music
6:30—Sports Spotlight
6:45—Public Service
7:00—NBC Bandstand
7:30—Grand Ol' Opery
8:00—Red Foley Show
8:30—Sleep No More
9:00—News
9:15—As We See It
9:34—Final Weather
9:35—The Narrows
10:00—Final News & Sports
10:15—Public Service
10:30—Moose Club
11:00—Sign Off

SUNDAY —

A.M.
8:00—Old Fashioned Revival
9:00—Tom Westwood
9:15—Breakfast News
9:30—Catholic Hour
10:00—Voice of Prophecy
10:30—Gospel Hour
11:00—The Crusaders
11:15—Hymns of all Churches
11:30—Songs of the Times
P.M.
12:00—Tunes of the Times
12:15—Noon News & Weather
12:30—Hawaii Calls
1:00—Concert Hour
2:00—Sunday Music Hall
2:30—Voice of Firestone
3:00—Family Theater
3:30—College Choir
4:00—Telephone Hour
4:30—Songs of the Times
5:00—Meet the Press
5:30—Bon Soir Paris
6:00—Evening News
6:15—Music
6:30—Westward Look
7:00—Groucho Marx
7:30—Bob Hope
8:00—Biography in Sound
9:00—News
9:15—Tunes of the Times
9:25—Final Weather
9:30—Conversation
10:00—Classical Music
10:30—Theater Royal
11:00—Sign Off

MONDAY —

A.M.
6:30—Toast & Jam
6:55—Weather
7:00—Standard News Time
7:05—Toast & Jam
7:30—Early bird News
7:35—Toast & Jam
7:40—Sports Report
7:45—Weather
7:50—Toast & Jam
8:00—Standard News Time
8:05—Toast & Jam
8:30—News
8:35—Toast & Jam
9:00—Breakfast Club
10:00—Midmorning News
10:05—Midmorning Melodies
10:30—Woman to Woman
11:00—Ted Malone
11:15—Behind the Story
11:30—Martin Block
P.M.
12:00—Star Time
12:15—Noon News
12:25—Weather
12:30—Swap & Sell
12:45—Prevu the Record
1:00—Queen for a Day
1:40—Midafternoon News
1:45—Hilltop House
2:00—My True Story
2:30—Dr. Gentry
2:45—When a Girl Marries
3:15—Whispering Streets
3:30—True Confession
4:00—Bill Goodwin
4:30—Bible Treasury Hour
4:45—Wonderland in Fantasy
5:00—Five Star Matinee
5:30—Candlelight and Silver
6:30 Meet the Artist
6:45 B.C. Roundup
7:30 The Conqueror
8:00 CBC News, On the Scene
8:15 Byline
8:30 CBC Sports Desk
8:40 Roving Reporter
8:55 Rawhide

EASY WINNER — Irene McDonald of Hamilton, Ont., easily defended her three-metre Canadian diving championship at Empire pool in Vancouver. She collected 448.95 points, 150 more than her nearest competitor, Myra Wreggit of Vancouver. Here she emerges from the pool. (CP Photo)

USE WANT ADS
RENT
SELL
BUY
TRADE
ETC.

SUBMARINE CARRIER FOR TOMORROW—Aircraft carriers of tomorrow instead of steaming over the ocean waves, may rise from below the surface to attack an enemy shore, says artist-author Frank Tinsley in Mechanix Illustrated Magazine. Advocates of the submarine are not at all surprised by the report that Japan is now building a 30,000-ton submarine tanker. Research in using submarines as troop transports, cargo carriers and tankers probably will lead to underwater aircraft carriers in the near future, according to the article. Tinsley pictures the undersea carrier (sketched here) as having a flat deck fitted with missile launchers and serving as a landing field for ducted-fan troop carriers which can rise and land vertically (one is shown in the foreground.)

COOL IDEA—Pretty secretary Joni Adams keeps a cool head by keeping cool with an idea of her own invention. Joni says that bras just like the one she is wearing are too pretty and cool to wear anything over them! Instead she combines her camisole eyelet bra with an eyelet skirt for a sure-fire beat-the-heat summer outfit. This now-you-see-it-now-you - don't - attitude gives the name of this Loveable design the apt title of Peek-A-Boo.

Try Daily News Classified

GEORGE DAWES
AUCTIONEER
Phone 6032 and 2952

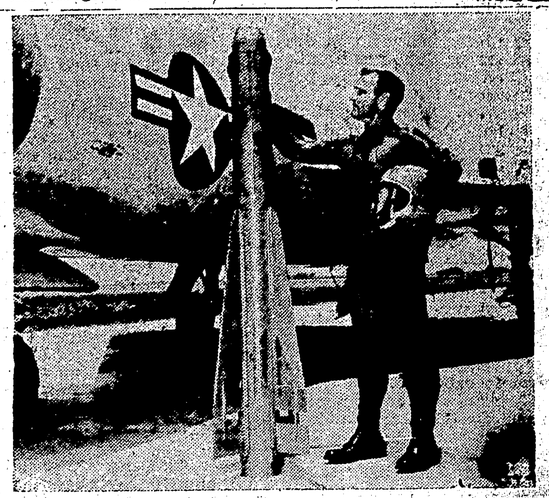

NEW LOOK IN MISSILES—This GAR-2A Falcon, air-to-air guided missile developed by Hughes Aircraft Company for the U.S. Air Force is the newest in infra-red-seeking missiles. It is designed to team up with the Hughes GAR-1D, radar-guided missile, for use by jet interceptors like the F-102A in the background, flown by test pilot James J. O'Reilly.

Business & Professional

J. H. BULGER
OPTOMETRIST
John Bulger Ltd. Jewellers
Across from Post Office

GREER & BRIDDEN
LIMITED
BUILDERS and CONTRACTORS
215 1st Ave. West. Phone 5241

CLEANERS and MENDERS
of
Upholstery — Chairs
Chesterfields — Rugs
Mattresses — Car Seats
O. TSCHNADEL
324 6th St. Dial 5027

The Electrician
Dial 3647

ARCHIE — By BOB MONTANA

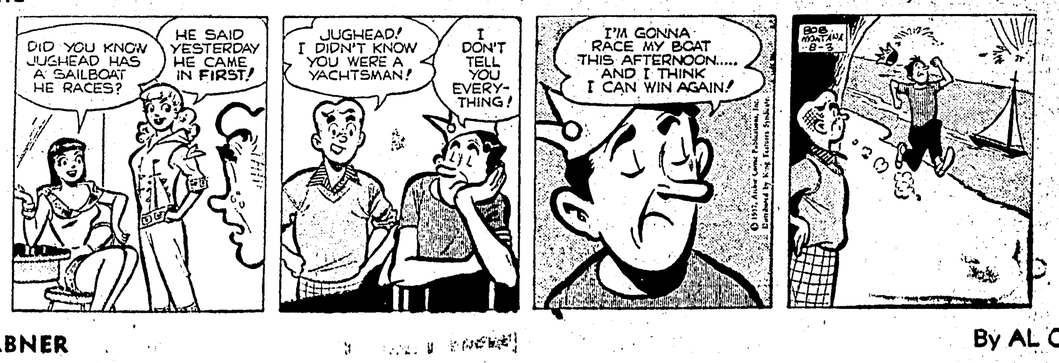

LI'L ABNER — By AL CAPP

THE HEART OF JULIET JONES — By STAN DRAKE
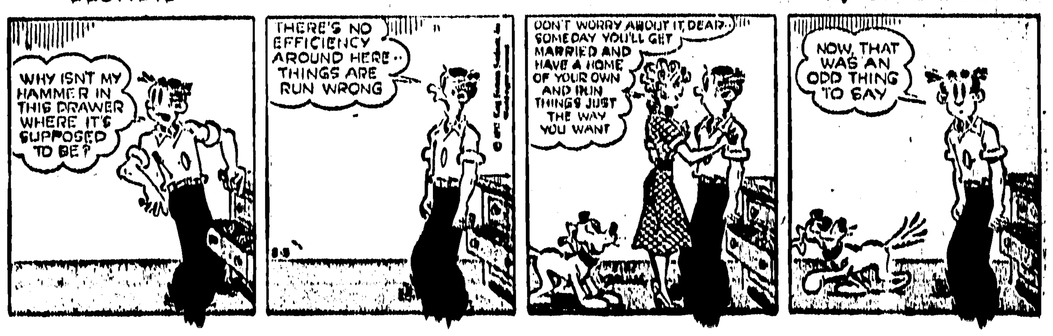
BLONDIE — By CHIC YOUNG