SALVATION ARMY Senior Captain and Mrs. Aubrey Rideout are pictured following their arrival here Tuesday night. Sr. Captain Rideout will take command of the Salvation Army in the Northern British Columbia district. "We are very pleased with our appointment, it has always been one of our dreams to come to the west," the couple, who hail from Newfoundland, said. Sr. Captain succeeds Brigadier Cyril Clitheroe, who left here earlier this month to take over the supervision of a harbor light and alcoholic clinic in San Francisco. Prior to his new appointment Sr. Captain Rideout was at territorial headquarters in Toronto and previous to that had been in command of Corps and school work in Newfoundland. Mrs. Rideout, also a Sr. Captain in the Salvation Army, has been very active especially in the Home League and League of Mercy Work. At the Sunday service, the public is invited to meet the new heads.

Dedication held at Lutheran church

Dr. Mars A. Dale, president of the Evangelical Lutheran Church of Canada and the St. Paul's Lutheran church choir of Prince Rupert presided over the impressive dedication service held Sunday in the Christ Lutheran Church in Terrace.

The new church, organized in 1944, realized its fulfillment Easter Sunday morning when it held its first Sunday service attended by an overflowing congregation and visitors.

Dr. Dale, of Saskatoon, rendered the opening remarks, followed by readings by Rev. M. R. Aalen and Rev. Arthur S. Olson of Prince Rupert.

Mrs. Helgi Sundberg was organist for the prelude.

The St. Paul's Lutheran church choir sang "Praise Ye The Father," and "Dearest Lord, Jesus."

"My God, How Wonderful," was the congregation hymn of praise and the dedication hymn sung was "I Love They Kingdom, Lord."

Following the dedication service, Dr. Dale came to Prince Rupert and was the houseguest of Mr. and Mrs. Olson during his two-day stay here.

Prior to leaving by plane Tuesday morning he met with the Church council of St. Paul's Lutheran church Monday night.

PERSONALS

Mrs. Sarah Carr of Vancouver leaves tomorrow morning by Canadian Pacific Airlines plane for her home, following a three-month holiday here with her son-in-law and daughter, Mr. and Mrs. R. J. Guthrie, 101 Fifth Avenue East.

Leaving Sunday by CPA plane via Terrace is Mrs. R. S. Woods and her granddaughter Roberta Woods, of 860 Summit Avenue. While away for three weeks they will visit Vancouver and Vancouver Island.

North Burnaby visitor, Mrs. A. B. Smith and her two sons, leave tomorrow by CPA plane for their home following a two-week holiday with Mrs. Smith's parents, Mr. and Mrs. Lionel Holtby, 421 Dunsmuir Street.

Miss Ann Cote, 431 Sixth Avenue East, leaves Sunday by plane via Terrace for a three-week holiday in Vancouver.

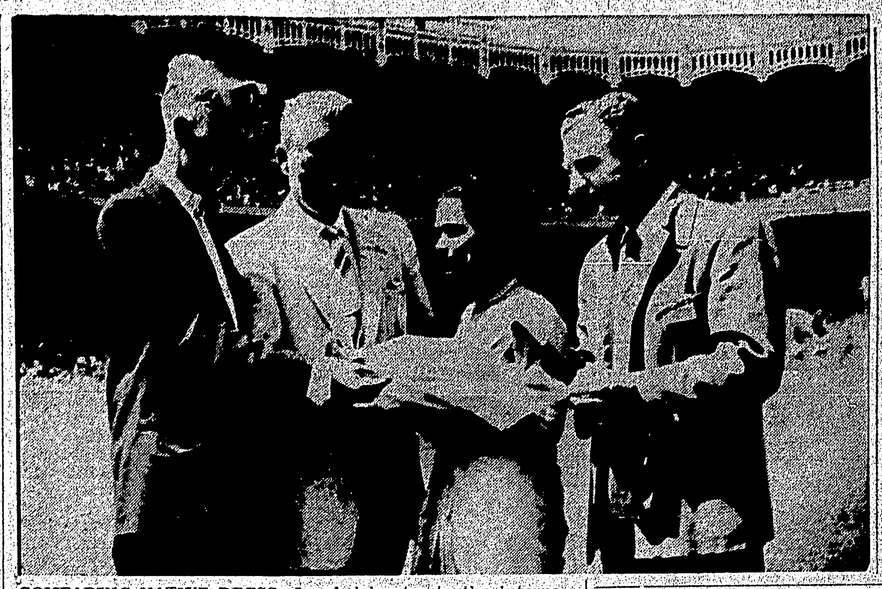

COMPARING NATIVE DRESS—Local delegates to the international convention of Jehovah's Witnesses in New York's Yankee Stadium and Polo Grounds July 27—August 3 look over native costume of Alice Vazhakalayil Itty of India. From left Conrad Hadland of the Kitimat congregation, Arthur Melin of the Prince Rupert congregation, Miss Alice Itty, and John Errichetti of Ketchikan, Alaska, congregation.

Pool, parks program

Due to the amount of recent rainfall it was felt that a rainy day program, in place of the dry day program at the parks, would be put into effect on every rainy day at the Civic Centre.

The rainy day program is as follows:

1:30 to 2:00 p.m. — Physical Recreation.

2:00 to 2.30 p.m.—Competitive Games.

2:30 to 3:30 p.m.—Crafts.

3:30 to 4:30 p.m. — Special Events.*

*Special Events to include — golf tournaments, roller skating, indoor track meet, films.

All special events will be free of charge.

HOW CHRISTIAN SCIENCE HEALS

"THE DISCOVERY THAT HEALS"

KTKN—9:30 kc. Saturday, 10:15 a.m.

SPECIAL SERVICES
AT
THE SALVATION ARMY
FRASER STREET
Welcome to Sr. Captain and Mrs. Rideout
District Officer of Northern B.C.
SATURDAY — 8:00 p.m.
SUNDAY SERVICES — 11:00 a.m. and 7:30 p.m.
Everyone is invited

Miscellaneous shower held at Anderson home

Recent bride Mrs. Terence Shenton, the former Miss Gail Weise was feted Tuesday night when a large number of friends gathered at the home of Mr and Mrs. Charles Anderson, 531 Sixth Avenue West, to attend a miscellaneous shower.

The guest-of-honor, seated in a decorated chair of pink streamers and bows, was presented with a corsage, made of miniature kitchen utensils.

Comprising the enjoyable night's activities were games of bingo and contests.

The large array of gifts were presented to Mrs. Shenton, by the co-hostesses Miss Marilyn Anderson and Miss Deanna Peterson.

Assisting the hostesses with the luncheon were Miss Trina Rutherford and Miss Jill Weise.

Invited guests offering best wishes and gifts were Mrs. Constance Weise, the bride's mother, the groom's mother, Mrs. G. R. Shenton, Miss Libby Pierce, Miss Carol Nelson, Mrs. Michael Young, Mrs. Ronald Ciccone, Miss Sandra Ternovoy, Miss Gladys Grimolfson, Mrs. Charles Anderson, Mrs. Warren Peterson, Miss Irene Bellamy, Miss Margaret Ritchie, Mrs. Arthur elin and Miss Benita Weise.

PERSONALS

Mrs. Otmar Wurtenberger and her son Bruce of Nanaimo leaves tomorrow for her home via Vancouver by plane, following a holiday with her parents, Mr. and Mrs. Karl Knorr, 437 Fourth Avenue East.

CHURCH DIRECTORY

Services in all churches at 11 a.m. and 7:30 p.m., except as shown

ANGLICAN CATHEDRAL
4th Ave. W. at Dunsmuir St.
Holy Communion 8:30 a.m.
Senior School 9:45 a.m.
Juniors and Kindergarten 11 a.m.
Very Rev. A. E. Hendy Dial 4706

ST. PETER'S ANGLICAN
Seal Cove
Miss Elaine Bulmer, B.A., L. Th.
Morning Service Only 10:30 a.m.
2300 Seal Cove Circle Dial 2554

FIRST BAPTIST
5th Ave. E. at Young St.
Sunday School 10 a.m. and 12:15
Rev. J. A. Roskam Dial 5060

REGULAR BAPTIST
629 6th Ave. East
Sunday School 10 a.m.
Morning Service 11:15 a.m.
Rev. L. E. Jackson Dial 3971

EVANGELICAL FREE CHURCH
6th Ave. at Ambrose
Sunday School 11:00 a.m.
Morning Service 12:00 p.m.
Rev. H. W. Foster Dial 4403

ST. PAUL'S LUTHERAN
5th Ave. at McBride St.
Sunday School 10 a.m.
Rev. A. S. Olson Dial 4164

PENTECOSTAL TABERNACLE
202 6th Ave. West
Morning Service 11:30
Sunday School 10:30 a.m.
Rev. Wm. E. Leggette Dial 5839

FIRST PRESBYTERIAN
235 4th Ave. East
Sunday School—10:00 a.m
Tiny Tots & Nursery—11:00 a.m.
Rev. Ivan S. Gamble Dial 5823

THE SALVATION ARMY
Fraser Street
Sunday 11:00 a.m. Holiness Service
12:45 pm. Sunday School
7:30 p.m. Salvation Meeting
Sr. Capt. and Mrs. Tom Smith
Dial 3024

FIRST UNITED
636 6th Ave. West
Senior Sunday School 9.45 a.m.
& years and under at 11 a.m.
Rev. V. E. McEachern Ph. 3114

BETHEL BAPTIST CHURCH
200 4th Ave. E.
Sunday School — 10 a.m.
Rev. John Kuehn Dial 2453

PORT EDWARD GOSPEL CHAPEL
(Mennonite Brethren Church)
Sunday School ..... 10:30 a.m.
Worship Service .... 7:30 p.m.
Pastor: Rev. Jacob Bergen

SAD SACKS—Sacks are as corny as Kansas in August, according to these five belles staging their own protest on the streets of Topeka. Right up-to-the-minute in their homemade burlap bags are (left) Karol Kreipe, Karla Williams, Zan Natta Williams, Carol England, and Pat High, all from Tecumseh, Kan.

READERS

● Salt Lake ferry daily except Monday, weather permitting. Leave Cow Bay floats 2-3-5-7 p.m. Sunday and Wednesday, continuous service from 11 a.m. Phone 2628 - 3100. (H)

Richard Sephton, District Agent Mutual Life of Canada is in City. For Life Insurance Counsel and information, phone 2392. (158)

● Cash for old Gold. Bulgers.

CHRISTIAN SCIENCE SOCIETY
OF PRINCE RUPERT
A Branch of the First Church of Christ, Scientist, Boston, Mass., U.S.A.
SUNDAY SERVICE 11 A.M.
The Title of This Week's Lesson-Sermon
"SPIRIT"
Testimony Meetings Second Wednesday, 8 p.m.
Every Month
2nd Avenue opposite Fourth Street

Advertising in The Daily News Brings Results

SUMMERTIME with Bert Devitt, on CBC Trans-Canada radio network, provides a half-hour of light music, travelogue and a story from the past. Heard five days a week, Devitt replaces the 'Happy Gang during their vacation.

Good News for Homemakers

Anne Marshall

Frozen Dinners Make Carefree Living

Make your summer meals as carefree as an island breeze, as calm as the murmuring waters of the sea. If it all seems like paradise . . . far beyond your reach, relax. You can enjoy your natural surroundings . . . on the cool terrace or porch, and have not a care in the world when you know dinner is preparing itself. Sounds impossible, doesn't it? But it isn't . . . not when your freezer is well stocked with frozen prepared dinners.

Each dinner . . . beef, chicken, haddock, or turkey . . . contains a generous serving of meat or fish and 2 vegetables (topped with fresh creamery butter). Once you place the containers in the oven . . . they need no watching.

Give a touch of the lazy tropics to dinner with the dessert and beverage. Make an attractive double purpose centerpiece . . . centerpiece and dessert . . . from a large pineapple. Cut it in half lengthwise, hollow out the shell and cut the fruit into bite-size pieces. Add fruit to it . . . perhaps melon balls and strawberries. Sweeten, if you like, or delicately flavor with a sprinkling of wine. Then pile back into the shells.

The color and coolness of a warm climate is reflected in this punch recipe:

BREEZY ISLAND PUNCH

½ cup orange juice
½ cup sugar
1 bottle (1 pint) cranberry juice cocktail
1 bottle (large size) ginger ale

In large pitcher combine juices and sugar; stir until dissolved. Just before serving add ginger ale and ice. Stir. Makes 2 quarts.

SURPRISE THE SCOUTS WITH FROZEN PIES

If you have a Cub Scout or Brownie in your family, chances are he or she will be attending day camp sometime during the summer. This calls for a substantial lunch. Plan an occasional surprise . . . like a frozen individual 5-ounce fruit pie. You can buy them at any store . . . packed 2 to a carton. Bake twenty-five minutes to bring forth a golden flaky crust filled with ripe juicy fruit . . . apple, blueberry, cherry, or peach. Better yet, pack 2 in the lunch box . . . 1 to share!

School District No. 52 (Prince Rupert)
VOTERS' LIST — RURAL AREA

Qualified persons, other than property owners, wishing to have their names entered on the List of Electors for 1958-1959 must file the necessary declaration with the Secretary-Treasurer of School District No. 52 (Prince Rupert), Prince Rupert, B.C. from whom declaration forms may be obtained, NOT LATER THAN 5:00 p.m. Tuesday, September 2nd, 1958.

Attention is drawn to the change in classification of voters effected by the new "Public Schools Act." The new classes are as follows:—

RESIDENT ELECTORS

British subjects of the full age of twenty-one years who are resident and who have resided continuously for not less than six months within the school district immediately prior to the submission of the declaration provided for in Section 69, and whose names are not entered on the list as owner-electors.

TENANT-ELECTORS

British subjects of the full age of twenty-one years and corporations which are and have been continuously for not less than six months immediately prior to the submission of the declaration provided for in Section 69, tenants in occupation of real property within the school district and whose names or the names of which are not entered on the list as owner-electors or resident-electors.

CORPORATIONS

are not automatically placed on the list and those qualifying as owners of property or as tenant-electors must also file a written authorization under the seal of the Corporation naming some person of the full age of twenty-one years who is a British subject to be its agent on behalf of such corporation. Such authorization shall be filed with the Secretary-Treasurer not later than September 2nd, 1958.

MYRTLE M. ROPER
SECRETARY-TREASURER
SCHOOL DISTRICT NO. 52
(PRINCE RUPERT)

READY-TO-FINISH FURNITURE!

4 DRAWER CHESTS
24" AND 30" WIDTHS ..... $19.95 & $24.95

3 DRAWER CHESTS
24" WIDTH $16.50

6 DRAWER DRESSER
MR. AND MRS. $29.50

5 DRAWER CHESTS
24" AND 30" WIDTH ..... $25.25 & $29.95

STUDENT DESKS
3 DRAWER AND KNEEHOLE $22.50

All Sanded Completely Ready to Finish
All Wooden Interiors Smoothly Finished Ready For Immediate Delivery

A. MacKENZIE FURNITURE LTD.
"A Good Place To Buy for over one third of a century"
308 - 3rd Ave. West Phone 4146

PV Ranch Wall
THE VERSATILE OUTDOOR PLYWOOD
. . . MADE WITH WATERPROOF GLUE
NINE, CLEAN-CUT "PLANKS" TO A PANEL

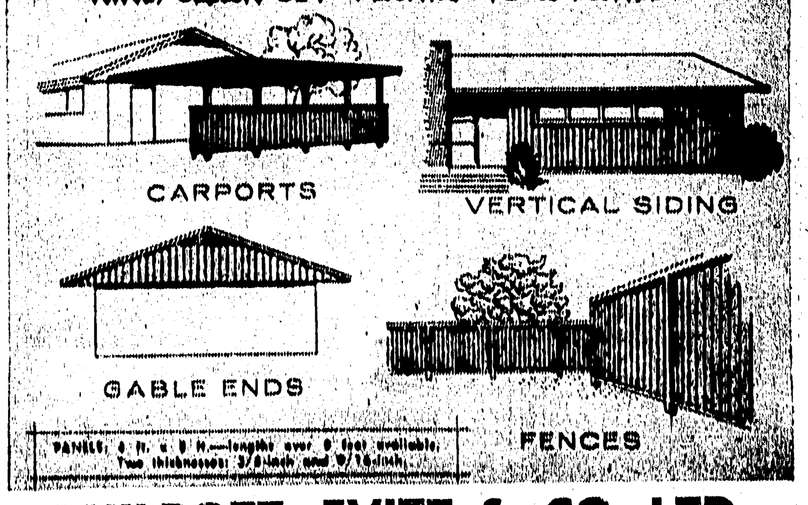

PANELS: 4 ft. x 8 ft.—lengths over 8 feet available. Two thicknesses: 3/8-inch and 9/16-inch.

PHILPOTT, EVITT & CO. LTD.
900-2nd Ave. West "Your Lumber Number 2101"

INGLIS
THE APPLIANCE WITH A GOOD NAME AVAILABLE AT
RUPERT RADIO & ELECTRIC
3rd AVENUE WEST Phone 4236