Pickersgill advocates Indian desegregation

OTTAWA (CP—A plea for more and more desegregation of Indians on reservations was made in Commons Saturday by J. W. Pickersgill, former Liberal citizenship minister.

"It should be our aim to the greatest possible extent to encourage Indians to move away from segregation and to become ordinary citizens of the community," he said during Commons study of citizenship and immigration spending estimates.

Mr. Pickersgill, member for Bonavista-Twillingate, said his hope is that the day soon will come when there will be no need for a superintendent-general of Indian affairs, a post held by the citizenship minister.

Segregation was not the answer to the problems of Indians. But there should be no "forcible desegregation."

Indians must be made to "feel that they can equal others and compete with others on an equal basis." They had just as much intelligence as non-Indians, but they lacked a feeling of confidence that comes from independence.

One starting point for a program of desegregation was in education. But the process should be a gradual one.

BACK HOME—Motion picture immortal Gloria Swanson, now in the fashion business, is shown on her arrival at New York's International Airport after a three-month business trip in Switzerland and France.

Samovars originated in Russia where they are used to boil water for the preparation of tea. They are an urn-type ornamented device with a metal pipe running through the center. Lighted chips of wood or charcoal are placed in the pipe to bring the water to a boil.

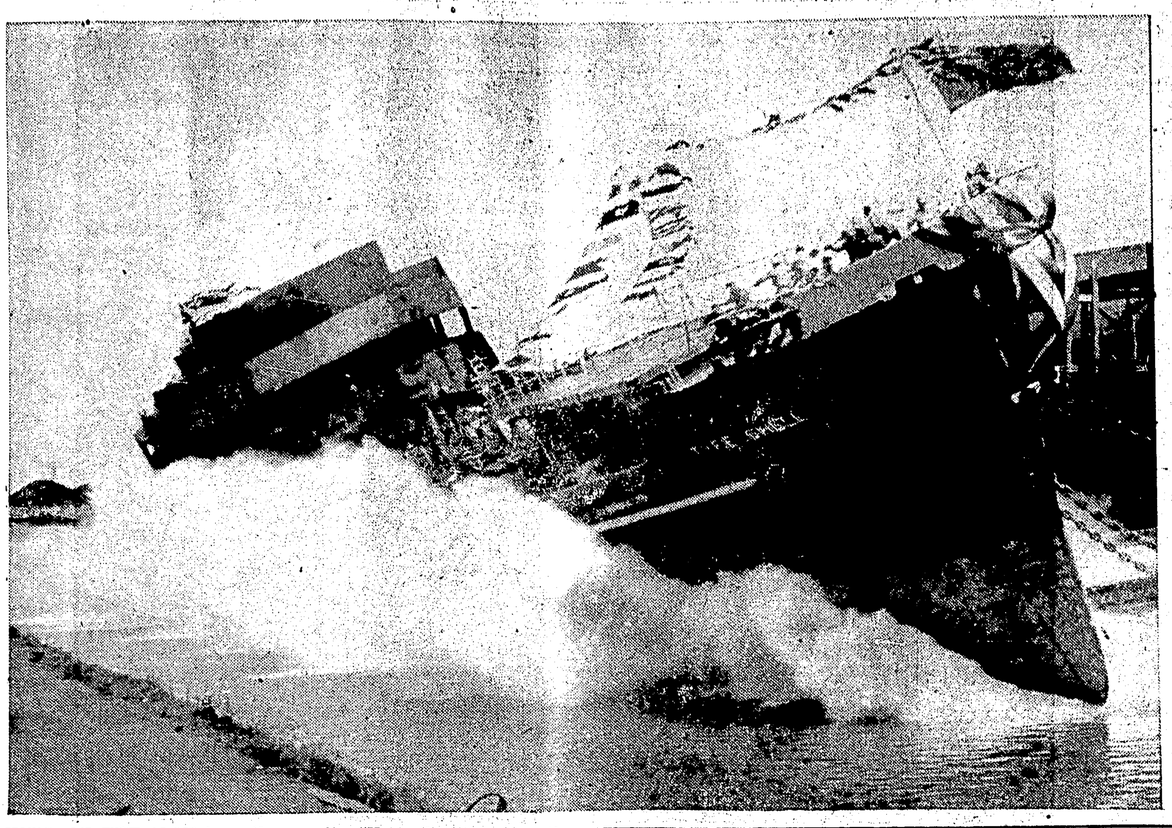

HULL OF THE 13,000-barrell capacity "Tyee Shell" enters the water with a spectacular splash at Collingwood, Ontario. Launching of the hull by Mrs. G. E. MacKinnon, wife of Shell Oil Company of Canada's Wstern Division Manager, took place recently in the shipyards of Canadian Shipbuilding and Engineering Ltd., builders of the tanker scheduled to join the fleet of Shell Canadian Tankers, Ltd., when completed this fall. Slated for service on the West Coast, the vessel will join the "MV Western Shell" presently operating in that area.

BOOK TOTAL

By the end of 1956 Russia had more than 400,000 libraries with some 1,500,000,000 volumes.

Free Delivery
of Chinese Food
Phone 3329
Deep Fried Prawns $1.15
Garlic Sparerib $1.05
Green Pepper Chop Suey 95c
Shrimp Egg Foo Yong $1.00
Chicken Fried Rice 95c
Free Delivery ($3.00 Orders)
Melrose Chop Suey

Commodore Cafe
We cater to private parties, luncheons and banquets.
Accommodation — 130 persons
Our specialty — Chinese Food
For take-out orders
Dial 3133
Open 6 a.m. to 1 a.m.

ONLY AT HFC...
Money service backed by 80 years' experience
For fast, friendly loan service from specially trained, courteous people, come to HFC—Canada's leading consumer finance company. Borrow up to $1,000 in privacy, with up to 30 months to repay on terms you select.
You're always welcome at HFC
HFC HOUSEHOLD FINANCE
Corporation of Canada
C. B. Bigham, Manager
315A Third Ave. W. Telephone 4311
PRINCE RUPERT

BACK TO SCHOOL—Actor Ricardo Montalban gets a kiss from two of his children, Anita, 9, and Victor, 6, while Mark, 10, and Laura, 11, look on. The children left New York by plane for Los Angeles, where they'll go back to school next month.

MOVIE COLUMN

By BOB THOMAS

HOLLYWOOD (AP)—How could they get a movie out of Don Whitehead's best seller, "The FBI Story?"

That seemed a puzzle since the book had a wealth of fascinating data, but no central story line. So when I learned that Warner Brothers was off and running with the film version I went to investigate.

They were shooting a scene in which James Stewart and Vera Miles leave a church after their wedding and take off in a 1924 Dodge. I sought out director Merwyn LeRoy, the Rooney-sized movie maker.

"How on earth did you get a script out of The FBI Story?" I asked him.

"Toughest job I ever tackled," said LeRoy, and invited me on a tour.

I dutifully followed him to a nearby set that depicted Oklahoma in the oil-rush days. It was realistic as all get-out, even to the mud on my shoes.

"This is where Stewart goes on his first case," LeRoy said. "The banker is killing off the rich Indians to get their oil rights. It's a tough case, but the FBI solves it. I've got 160 sets on this picture, more than I've ever had on a picture before."

"It begins in 1924, when the bureau of investigation is pretty badly hit with corruption. I get married and decide to quit. But I go to Washington and meet the new chief, J. Edgar Hoover who isn't portrayed in the picture. I come away so impressed with him that I decide to stay on."

The film will then show many famous cases, such as Baby Face Nelson, Machine Gun Kelly, John Dillinger, the Colorado plane bombing and a Communist surveillance in New York.

Five men killed, 10 injured in plane crash over France

METZ, France (AP)—Two Canadian CF-100 jet fighters collided in flight yesterday and one fell flaming into the hospital of the RCAF base at nearby Gros Tenquin. Five men were killed and 10 injured.

Air force fire crews quickly got the hospital blaze under control and evacuated patients and personnel to an emergency ward set up in the station recreation room.

Of the five dead, three were air crew and two were in the hospital. An RCAF spokesman said it was not immediately known whether those killed and hurt in the hospital were patients or medical staff.

COMING IN TO LAND

The RCAF said the two Canadian-built jet interceptors collided at 1,500 feet as they were coming in to land. Both planes carried two-man crews but only one airman was able to save himself by using his ejector parachute seat.

The crash occurred shortly after 11 a.m.

The plane which missed the hospital fell into an empty field.

Both belonged to the 423rd Squadron of the Second Fighter Wing.

The injured were taken to hospital in Saarbruecken, Germany, and to the United States Army hospital in Lansturm, Germany.

No names were released pending notification of next of kin.

BALANCING ACT—Two pedigreed white Borzois watch as Cleo the Basset hound performs like a well-trained seal in Hollywood. The wolfhounds, named Baron and Lady Wolfschmidt, are valued at $40,000. Cleo is a television performer.

LATEST REPORT
Ask your Investment Dealer for the Latest Report and Prospectus of
CANADIAN INVESTMENT FUND
CALVIN BULLOCK Ltd.

Have a GOOD RUM for your money

This advertisement is not published or displayed by the Liquor Control Board or by the Government of British Columbia

Attractive Bungalow Shows Careful Planning and Design

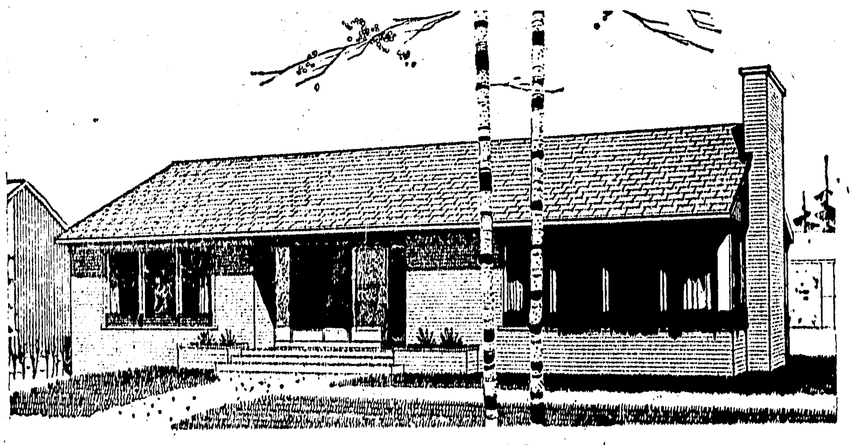

The substantial appearance of this three-bedroom bungalow designed by architect P. Meschino, of Toronto, should find appeal with many prospective home owners. The massive chimney, wide windows and attractive entrance, highlighted by two planting areas, all contribute to a pleasing exterior.

The architect has given the same careful attention to the interior design providing for well-separated living and sleeping quarters. The well-planned kitchen has ample cupboard space and is convenient to both the dining room and rear service entrance. The separate compartment arrangement in the bathroom is another feature.

The floor area is 1,393 square feet and the exterior dimensions are 48 feet by 29 feet. Working drawings for this house, known as Design 256, are available from Central Mortgage and Housing Corporation at minimum cost.

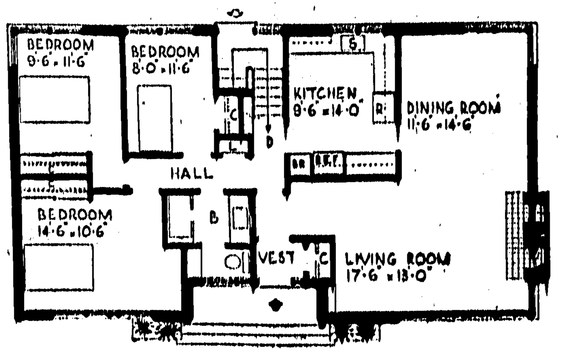

TRY THE
Grand Cafe
For the Best Selection of Chinese Foods
OUR SPECIALTY - TAKE OUT ORDERS
DIAL 3215
Buy your show tickets here
Fresh bread daily
Open 6 a.m. to 1 a.m.
635 - 2nd AVENUE WEST

Now is the time....
For Care-free life-long Heating Comfort
install an all automatic
"ANTHES IMPERIAL" Oil Furnace
AT AN AMAZING LOW COST
for details, free estimates
DIAL 4705
City Sheet Metal & Heating

Three-Bedroom Split-Level Designed For Pleasant Living

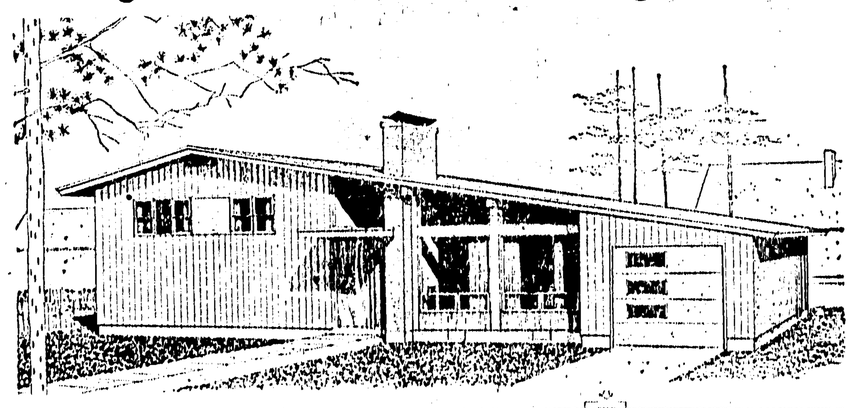

Interesting points to note about this split-level house designed by architect Jean-Luc Poulin, of Montreal, are the living room fireplace with its raised hearth and wide chimney, the large living room window, the ample-size master bedroom and the convenient dressing room and bathroom.

There is an attractive covered terrace which opens off the dining room and faces the back garden. The architect has provided for good separation in the living and sleeping area as well as a plentiful supply of cupboard and closet space.
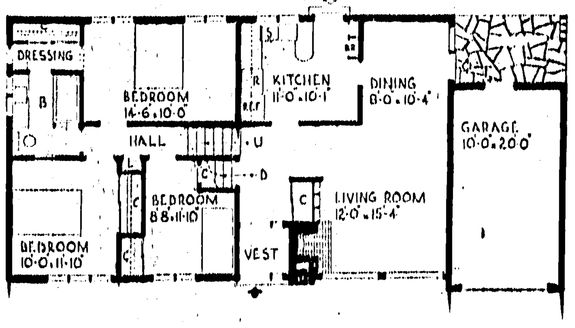
The total floor area is 1,113 square feet, excluding garage, and the exterior dimensions are 42 feet by 26 feet, six inches. The total frontage of the house, including 10 feet, eight inches for the built-in garage, is 52 feet, eight inches and would require a large lot. Working drawings for this house, known as Design 758, are available from Central Mortgage and Housing Corporation at minimum cost.