Power-Packed City Line-Up Named To Meet Ketchikan Over Weekend

A power-packed line-up to face Ketchikan All-Stars here next Sunday and Monday in the annual International Series as part of the Dominion day celebrations was announced today by the Prince Rupert and District baseball association.

The Rupert-District All-Stars will be managed under the guidance of league-leading Terrace Loggers' manager Syl Bridarolli. The association named to the local All-Stars six other Terrace team members, eight Gordon and Anderson personnel, three Hotelmen and four members of Esquires.

Terrace Loggers who will play Ketchikan in a double-header Sunday and a single game Monday are Jack Burton, Neil Sauve, Butch Prekasky, R. Groome, George Paulson, Alf Davy and Bridarolli.

From G & A were chosen Rusty Ford, Len Shankel, Syd Scherk, Bill Smith, Bill Sunberg, Ian Dunbar, Darrell Young, and Len Lavik.

To play from Hotelmen are Gordon Cameron, Joe Giordano and Roy McKay.

Esquires players will be Don Scherk, Bill Donaldson, Danny Bill, and Ray Spring.

Game times for the International Tournament are 2 p.m. and 6:45 p.m. Sunday and at 2 p.m. Monday.

Wallace's Dept. Store

Complete Outfitters
IN BOYS' WEAR
From Baby To Teen
Tee Shirts Shorts
Swim Trunks Ski Caps
Windbreakers Socks
Underwear Suits
WALLACE'S DEPT. STORE

Advertising in The Daily News Brings Results

Riders Sign End, Tackle

REGINA (CP)—End Doug Killoh and tackle Paul Anderson have signed contracts to play their fifth season with Saskatchewan Roughriders, of the Western Interprovincial Union Football manager Dean Griffing announced today.

A Regina product, Killoh, 25, is a defensive standout. He is a six-foot 190-pounder. Anderson, 24, was a first-string offensive tackle for Riders last year. A graduate of Saskatoon's Junior Hilltops, he stands six-foot-five and weighs 240 pounds.

Riders now have signed 19 Canadians, six of them newcomers, and 18 Americans, four of whom are holdovers.

Chicago (AP)— Bobby Boyd, 160, Chicago, outpointed Rocky Castellani, 160½, Cleveland (10).

Milan, (AP)—Duilio Loi, Italy, 138½, Italy outpointed Piet van Klaveren, 137, Holland (10).

Top Of National League Crowded

Only 10 Percentage Points Seperate Top Four Contenders

By ED WILKS
Associated Press Sports Writer

That "hot" National League pennant pace of last year begins to look like a "runaway" compared to what's going on these days, with no less than six teams scrapping and only 10 percentage points separating the first four.

The whole league exploded under the pressure Wednesday in what was exciting, if not brilliant baseball—with 20 home runs (one shy of the major league record for a five-game day), 125 hits and 90 runs off 35 pitchers. Of the hits, 53 were for extra bases.

Three winners had to power from behind to do it. One game ended in a tie.

After the shelling, St. Louis Cardinals retained first place by four points over Cincinnati Redlegs. Both were beaten. Third-place Philadelphia, a half game behind, walloped Cards 11-3 and Redlegs were clobbered 17-7 by six-place New York Giants, the latest club to declare itself "in" on the pennant fight.

DODGERS FIFTH

Milwaukee's fourth - place Braves, also a half game back and within two points of Phillies, within two points of Phillies, battered Brooklyn 13-9, leaving Dodgers in fifth, two games behind—and only 4½ ahead of Giants.

Pittsburgh quit the cellar in a doubleheader with Chicago Cubs, winning 15-5 to plunk Bruins back to eighth before a 5-5 tie was called after 11 innings because of darkness.

Southpaw Curt Simmons got away with a nine-hitter for his seventh victory as the Phillies unloaded 16 hits, handing Lindy McDaniel a fourth defeat. Rookie Harry Anderson broke a 1-1 tie with a homer that triggered a three-run sixth inning. Phils; led by Chico Fernandez, 4-for-5 and three runs batted in, got four more in the seventh, then tagged Bob Miller, an 18-year-old, $25,000 bonus kid making his debut, with three runs in, the ninth on three hits and three walks.

In the American League Chicago White Sox are still on top today but their half game lead doesn't look very big.

After their disastrous weekend in New York—they lost three out of four—Chicago backed into the lead again Tuesday as Cleveland whipped Yanks 11-2 while they downed Boston 2-1.

Wednesday night they had to call on their bullpen to check two Boston rallies and eke out a 7-5 victory over Red Sox. They had led 5-1 at the end of three innings.

Meanwhile Yanks also needed relief help in the ninth inning to beat Indians 3-1.

In other games, Jim Bunning posted his eighth win for Detroit, holding Washington six hits for a 4-1 verdict and Jim Busby homered in the fifth for the only run of the game as Connie Johnson three-hit Kansas City for a 1-0. Baltimore victory.

GEORGE DAWES
AUCTIONEER
Phone 6032 and 2952

Beavers Edge Mounties

By The Canadian Press

Portland scored in the first inning and held the lead the rest of the way to defeat Vancouver Mounties 5-4 in a Pacific Coast League game Wednesday night. The Portland victory tied the series at one game each.

Angel errors undid some heroic slugging by Jim Fridley and Steve Bilko and San Francisco picked up an 11-inning 6-5 win over Los Angeles. All six Seal runs were unearned.

Hollywood survived a ninth-inning threat to defeat Seattle 2-1 in a light-hitting game. It was the second straight win for the Stars over the Rainiers.

Milo Candini's relief pitching and hitting enabled Sacramento to defeat San Diego 4-3 in a 10-inning game. The Sacramento pitcher gained credit for his third win with four innings of scoreless ball and a two-run single in the tenth that decided the game.

Portland after scoring one run in the first, second and third innings at home, scored what proved to be the winning run against Vancouver when Ed Mickelson homered with one man on base in the fourth.

Gene Fodge, who relieved starter Bob Thorpe in the fourth inning, was credited with the victory. Each side used three pitchers and each had a total of 10 hits.

Vancouver scored single runs in the second, third, fourth and eighth innings.

Standings

	W	L	Pct.	GBL
San Francisco	45	31	.592	
Vancouver	43	32	.568	2
Hollywood	43	34	.558	2½
San Diego	41	36	.532	4½
Los Angeles	39	35	.527	5
Seattle	41	38	.519	5½
Portland	28	42	.400	14
Sacramento	21	52	.288	22½

Third Base Only Query For All-Stars

NEW YORK (AP)—Only third base remained unsettled today on the American League all-star team with Baltimore's George Kell, Detroit's Reno Bertola and New York's Gil McDougald contending in the fan vote which ends at midnight.

Kell, the 2,000-hit veteran who has played in six all-star games, held the lead with 28,430 in the vote count released today by Commissioner Ford Frick's office.

Bertola, who comes from Windsor, Ont., and is hoping to make his first all-star appearance at St. Louis July 9, was second with 27 399, and McDougald third with 23,482.

Leaders at the other positions: First base, Vic Wertz, Cleveland; second base, Nellie Fox, Chicago; shortstop, Harvey Kuenn, Detroit; left field Ted Williams, Boston; centre field, Mickey Mantle, New York; right field, Al Kaline, Detroit; catcher, Yogi Berra, New York.

TOTEM
"THE PICTURE THAT LIFTS YOU RIGHT OUT OF YOUR SEAT!" N.Y. DAILY NEWS
WARNER BROS. presents
JAMES STEWART
as Lucky Lindy!
"THE SPIRIT OF ST. LOUIS"
in CinemaScope and WarnerColor

7 p.m. TODAY AND SATURDAY 9:25
Saturday Matinee 2 p.m.

CAPITOL
FOR THE WHOLE FAMILY... YOUNG AND OLD!

7 p.m. TODAY TO SATURDAY
9 p.m. Matinee Sat. 2 - 4:15
A FAMOUS PLAYERS THEATRE

GREAT NEW IDEA!

The Canada Dry "ONE-WAY BOTTLE" for your convenience no deposit to pay... no bottle to return!

New "One-Way" Canada Dry bottles are at your dealer's now, in pint and quart sizes of most Canada Dry beverages. They hold the same wonderful refreshment and delicious flavour you've always enjoyed, and provide a brand new kind of convenience you'll welcome.

QUARTS	PINTS
Ginger Ale	Ginger Ale
Sparkling Water	Sparkling Water
Collins Mixer	Tonic Water
Grapefruit	Hi-Spot
Root Beer	Lemon-Lime
Orange	Orange
Lime Rickey	Cola
Grape	
Ginger Beer	
Cola	

P.S. Don't forget to return any old style returnable bottles on which you will receive the usual refund from your dealer.

Perfect with a snack!

For those precious moments of leisure . . . your favourite snack and smooth, satisfying Old Style Beer—That's perfect refreshment.

for FREE DELIVERY
PHONE 4032

This advertisement is not published or displayed by the Liquor Control Board or by the Government of British Columbia

FRESH PACK

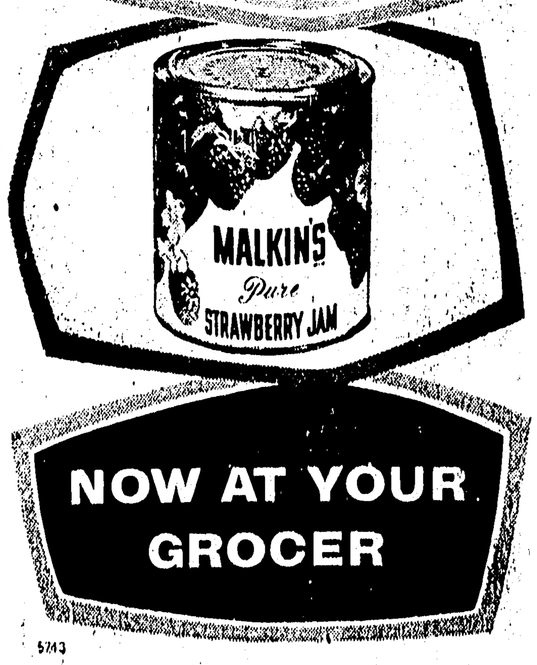

NOW AT YOUR GROCER

Gordon's Gin and Tonic

COOLING! REFRESHING!

Gordon's Gin, Ice, a slice of Lemon and fill up with Tonic Water.

The ideal drink at any time.

there's no gin like Gordon's

This advertisement is not published or displayed by the Liquor Control Board or by the Government of British Columbia.