R.C.M.P. Police Service Dogs

Force's Famed 4-Footed Cops

EVERY YEAR scores of lost children from coast to coast are miraculously returned to their families through the skill and daring of the nimblest, most intrepid cops in the world: the RCMP's famous Police Service Dogs. The dogs, sleek German Shepherds, are stationed in 17 centres across Canada and are driven or flown wherever need arises. Fearless in pursuit of dangrous criminals, the dogs will drag a lost child to safety with surprising gentleness. Above, Major of the Newfoundland detachment signals to searchers that he has found the missing boy.

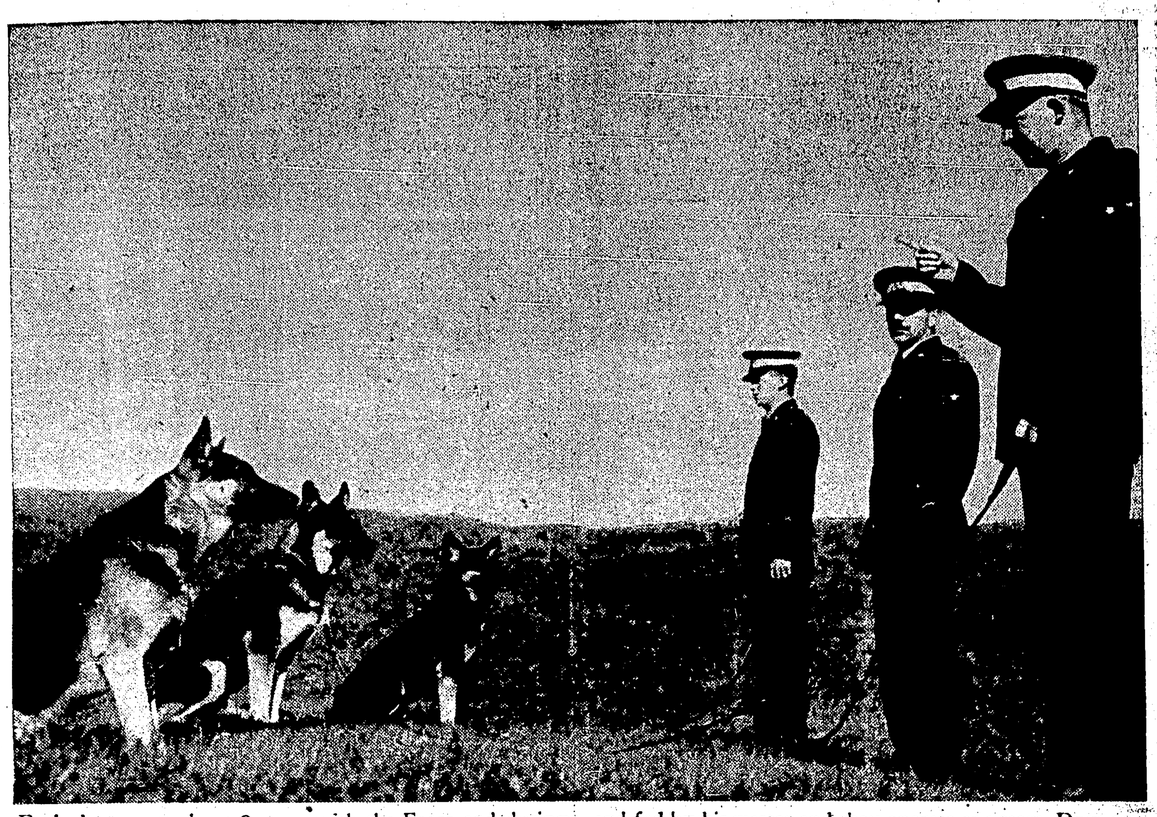

Each dog serves about 9 years with the Force and during that time it obeys and is handled by one dog master who is a trained member of the RCMP and a volunteer for this type of duty. The dog is taught, groomed, exercised and fed by his master and they operate as a team. Dogs are bred and trained at the Mounties' division at Sydney, Nova Scotia. Each dog and his master must undergo annual refresher courses.

DOGS COMBINE high intelligence with rugged strength and great courage. At left Major shows his prowess in scaling walls. Portrait above shows tracking dog Prince.

BELL TO BRAZIL

BRUSSELS (AP) — The 8,800-pound bell from the Vatican exhibit at the Brussels World Fair is en route to Brazil for the 61-bell carillon of the Sao Paulo cathedral.

Dogs will attack only on command and are trained to seize gunmen by the "gun arm". They will stand guard over an escaped criminal or object indefinitely until police reinforcements arrive to take over.

Dogs possess an unerring nose for liquor and on the command "search booze" the most craftily concealed still is quickly brought to light.

National Film Board of Canada Photo by Chris Lund.

ROBERT MITCHUM · ROBERT WAGNER · RICHARD EGAN · MAY BRITT · LEE PHILIPS
Shows: 7 P.M. 9:05 P.M.
THE HUNTERS
Today
COLOR by DE LUXE CINEMASCOPE
CAPITOL

DON'T FORGET TO COME IN AND SEE THE NEW LAMPS JUST ARRIVED TO GIVE YOU A BETTER SELECTION FOR YOUR CHRISTMAS SHOPPING.
Drop in today and see them at
Northern B.C. Power Co. Ltd.
Besner Block, Prince Rupert Phone 4210 Stewart

FAST RELIEF FOR RHEUMATIC PAIN
MINARD'S "KING OF PAIN" LINIMENT

Try Daily News Classified

YOUR NEIGHBORHOOD FOOD CENTRE
SPERO'S FOOD MARKET
Get away from the city traffic jumble — only 3 minutes from the city centre — to
EASIER PARKING! — PLEASANT SHOPPING! — "SUPER" VARIETY!

Egg Prices are Tumbling Down
EGGS "A" Large Dozen 59c
Swifts—Sliced Side
Bacon Cello ½ lb. 43c
Fresh New Stock "American Jack" Cheese at Spero's

ROBIN HOOD QUICK OATS Free Silverware in each Pkt. 47c Pkt.
HEINZ Kosher Dill PICKLE CHIPS 12 oz. Jar 25c
JUMBO! SIZE BONUS FREE "CHINAWARE" Regular $1.63 Special Low Price $1.47
INSTANT Milko 3 lb. Ctn. $1.09
NABOB INSTANT Coffee 2 oz. Jar 48c
OPEN FRIDAY TO 9 P.M. SPECIALS 27-28-29 NOV.
NEW CROP NAVEL ORANGES 2 DOZEN Size 163s Juicy Oranges 79c
CHRISTMAS CARDS 24 Cards Per Packet 1 Design Regular 40c Pkt. Special 2 PKTS. 69c
CARROTS Serve a Hot Stew in this cold weather 2 lb. CELLO BAG 21c

TOTEM Today to Sat., 7-9 P.M. Sat. Mat. 2 P.M.
Today So great together you'll wish they'd never part!
CARY GRANT · INGRID BERGMAN
TWO WEEKS
COLOR by TECHNICOLOR from WARNER BROS.

Advertising in Daily News Brings Results

WALLACE'S DEPARTMENT STORE
TIPS for Santas!
You'll Find THESE And Lots More At Wallace's Department Store

For Daughter . . . . .
They're Canadian made—nationally advertised branded lines. Guaranteed by Wallace's and the factory to give satisfactory wear. And they're made to fit too. For children, length of wear means greater money value to you.
PYJAMAS, NIGHTGOWNS, BATHROBES, SWEATERS, SKIRTS, BLOUSES, SLIPS, DRESSES, COATS, RAINWEAR, PARTY DRESSES, SLIM JIMS, HEADWEAR, LINED JEANS, WINDBREAKERS, SNOWSUITS, CAR COATS, UMBRELLAS, GLOVES, UNDERWEAR
From 2 Year Through Teen Age

For Baby . . . . .
At this age, babies health is important. Wallace's feature known brands that safeguard the welfare of your baby and feature the newest in baby styles. Cute and practical. You don't expect more.
PRAM SUITS, BUNTING BAGS, CARRIAGE COVERS, DIAPER BAGS, PLAY SUITS, DRESSES, NIGHTGOWNS, PYJAMAS, SWEATERS, BABYALLS, PANTIES, ROMPERS, UNDERWEAR, BLANKETS, BIBS, SOCKS

For Brother . . . . .
"Boys will be boys" and that's the way they should be. The parent, who wants the most for their money, knows they get it at Wallace's. Boys clothes that last longer cost no more at Wallace's.
SUITS, SLACKS, SWEATERS, RAINCOATS, BATHROBES, PYJAMAS, UNDERWEAR, SPORT SHIRTS, SOCKS, TIES-BELTS, SPORT JACKETS, WINDBREAKERS, LEATHER JACKETS, DUFFLE COATS, DRESS SHIRTS, SNOW SUITS, LINED JEANS, COWBOY SHIRTS, JEANS, HEADWEAR
From 2 Year Through Teen Age
WALLACE'S DEPT. STORE