CITY COUNCIL BRIEFS

Sidewalk Repairs, Ditch Work Begun To Improve Section of Sixth Avenue

The sidewalk on Sixth Avenue East is being repaired and the ditch widened and deepened to conform to requirements for a proposed storm sewer it was reported to City Council last night by chairman of the Board of Works, Alderman Norman Bellis.

Ald. Bellis said that it was the opinion of the Board of Works that if the ditch was kept clear and the water running at all times, no hazard would be created as inferred by Ald. P. J. Lester at council's last meeting.

The report added that consideration was being given to replacing the sidewalk with a gravel-filled type of sidewalk in the near future.

Replying to a question from Ald. Kay Smith on whether it would be possible to place a temporary cover across the ditch, Mayor George E. Hills said that if the city fixed that one up then it would be duly bound to fix all like problems in other localities.

He said the city could not fix one portion of the town and not the other unless there was an obvious hazard involved, because of the huge expenditure.

Ald. Lester commented: "Every time we come across an item such as this Your Worship says there's a lot more places that are worse."

The damaged sewer main at Second Avenue West at the junction of Second Street running in an easterly direction will be renewed with a 12-inch concrete pipe for a distance of approximately 144 feet at an estimated cost of $5,600.

Upon a motion of Ald. A. Donald Ritchie, council will write a letter to former chairman of the Parks board C. P. Balagno, who submitted his resignation Thursday, thanking him for the services he has rendered the city over the past ten years as a member of the Parks Board.

Request from the Library Board for $2,000 to meet current expenditures until such time as the budget is completed, was agreed upon.

Permission has been granted the solicitation of advertising for the White Twist magazine—a yearly publication for naval personnel.

The city will purchase 100,000 feet of drop wire at an approximate cost of $2,800 and other rewiring materials estimated at $315.

Superintendent of Works C. J. Gustafson has been instructed to start work on a 20-foot-wide lane from McBride Street between Fifth and Sixth Avenues East and running approximately 160 feet to the east on behalf of G. P. Lyons of "Lyons Fine Foods Ltd."

Estimated cost will be $1,987 of which the city will pay $661.

A four-inch compound metre for use at the CNR ferry slip will be purchased at an estimated cost of $695.

Accounts from the Pioneers' Home amounting to $439 will be paid for the month of December. Council last night accepted the tender from Smith and Elkins for $764 for the conversion of the furnace at the Pioneers' Home from coal to oil.

A report from Fire Chief Earl W. Becker stated that the La France fire truck was in bad condition and both the engine and frame would require replacements shortly. The utilities board has instructed Clerk-Comptroller R. W. Long to look into the costs of replacing the engine as individual parts are not easily replacable. The report continued that the Ford fire engine was "satisfactory" and the ambulance was operating well.

A suite of office furniture for Mayor Hill's office will be purchased from McLean and Rudderham at an approximate cost of $1,065 it was reported at the council meeting.

The furniture, to be used for committee meetings in the Mayor's office will consist of a desk, a conference table, a bookcase, a phone console, a waste paper basket, two desk trays, two ash trays and two upholstered chairs.

The city council service contract covering of office equipment also with McLean and Rudderham Agencies Ltd., will be entered into for servicing of 13 typewriters, three adding machines, one cheque writer, one dictating machine, one posting machine, two calculators and two accounting machines at a cost of $890.

The following trade licences were granted by council:

Raymond and Joseph Giordano for the establishment of "Sports Shop" dealing in clothes, etc., at 622 Second Avenue West; Gus Papaloukas for the establishment of a barber and beauty parlor at 323 West Third Avenue; Irma McLeod for the establishment of a concession counter, "Bud's Place" at 741 West Second Ave.; Daniel Bjarnason for a billboard and advertizing office at 955 Second Avenue West; Edward Lipsett Ltd., Cow Bay retail ship chandler; Dr. W. M. Hick, 320 West Second Avenue, physician and surgeon; Mrs. Angelo Rossi, 744 West Sixth Avenue, public typist.

15 Children Take Part In Sixth Musical Recital

Fifteen children last night took part in the sixth of a series of "Children's Recitals" presented in the Civic Centre before a crowd of some 40 parents and friends.

The recitals are sponsored by the Prince Rupert Music and Drama Festival association.

Adult entertainer was soloist Mrs. W. D. Hankinson who concluded the recital with four songs, accompanied by pianist Miss Olive Strand.

Opening the program with a piano duet were Judy and Shirley Parsons, pupils of Sister Redempta of St. Joseph's Academy. Also a pupil of Sister Redempta presenting a piano solo was Joanne Prockter. Another student of St. Joseph's Academy and pupil of Sister Marilyn, Mary O'Neill presented a piano solo.

Pupils of Mrs. K. F. Harding performing at the piano were Winnifred Dibb, Tom Wayman and a duet by Georgina Dibb and Susan Harding.

Heather Baxter and Norah Mah pupils of Mrs. Charles Anderson, presented piano selections.

Piano solos were rendered by Miss M. A. Way's pupils, Murray McEachern and Brian Roberts.

Vocal solos were presented by pupils of Mrs. Hankinson, Tom Harding, Muriel Bertrand and Marcia Mah.

Mrs. Lloyd Bowman was general convener for the program while Mrs. Harold Thomas was emcee. (J 29)

readers

● Buy your show tickets at the Grand Cafe and avoid waiting in line. This week: Long Spare Ribs and Chips, Deep Fried Prawns, Chicken Giblet Chow Mein, Best Red Brand T-Bone Steaks and Fried Half Chicken. Phone orders a specialty. Dial 3215. Open till 2 a.m. Saturday. (25)

● First Annual General meeting of the Prince Rupert Branch, Canadian Arthritis and Rheumatism Society, will be held at 8 p.m. Wednesday, Jan. 30, in the Common Lounge, Civic Centre. All interested are invited to attend. Guest speaker: Dr. John H. Smith. Subject: "The Importance of Early Treatment for Arthritis." (J 29)

New Physiotherapist To Be Introduced At CARS Annual Meeting Tomorrow Night

An Australian woman who graduated from Sydney University with her diploma in physiotherapy in 1949 will be introduced to the public tomorrow night as the new physiotherapist for the Prince Rupert clinic of the Canadian Arthritis and Rheumatism Society.

Miss Betty Webster who arrived here in November from Sydney, Australia succeeded the former Miss Patricia Conway, the first physiotherapist for the local clinic when it opened here last January.

Following her three - year course at the Sydney University, Miss Webster did physiotherapy work in London, England for two years and from 1951 to 1956 she worked in hospitals and private practice work in Sydney.

Miss Webster said today that she finds the clinic here well equipped, thanks to the Women's committee to the Prince Rupert branch of CARS, which generously provides various items of equipment and transportation for patients.

"At present we have between 60 and 75 patients attending the clinic each week," Miss Webster said.

In Terrace, where Miss Webster goes one day a week, she said she has an average of six patients.

Tomorow night Miss Webster will officially be introduced to the public at the general meeting of the Prince Rupert branch of CARS, to be held in the Civic Centre with president William Brown, presiding.

Lodge To Hold Supper Party Saturday Night

Saturday night was the date set for the Valhalla Lodge No. 67 supper party and social evening Thursday night when the group held its regular meeting in the Valhalla hall.

Mrs. O. A. Johnson heads the committee in charge of arrangements. The affair will start at 7:30 p.m. and is open to members and their guests.

Following the business session, bingo was played and refreshments served. Mrs. Bjorn Wick was the lucky draw winner.

Free Tickets

PLYMOUTH, England (AP)—Two free tickets for a movie theatre in this Devon city were offered as a prize in a competition draw. They were won by a cat, whose name was entered by its owner.

Fast, deep-down relief from
Arthritic and Rheumatic Pain
with the skin-penetrating power of "Deep Heat"

Quick! Massage New Mentholatum Rub into the sore spots. In 30 seconds feel a warming glow . . . then comforting ease for painful hands, knee, shoulder, hip and other aching joints and muscles. New Mentholatum Rub contains a special combination of medicinal ingredients to give deep, skin-penetrating power. Greaseless, stainless. Get a tube of New Mentholatum "Deep Heat" Rub today.

New MENTHOLATUM "Deep Heat" RUB

Ritual Group Of W.O.T.M. Planning Skit

The Women of the Moose initiation night February 6, will be highlighted by a skit, presented by the WOTM Ritual committee.

Arrangements for the skit were made by the committee last week when the group met at the Moose Temple with chairman Mrs. D. W. Martin presiding.

It was also decided to hold ritual practice tomorrow night.

Mrs. W. Rothwell Winner at Whist

Mrs. William Rothwell took the women's first and women's pool prizes Friday night at the Sons of Norway weekly whist drive and dance held in the SON hall.

Taking second women's prize was Miss Reidun Pedersen.

In the men's section, O. K. Olson took first prize, Ted Rorvik, second and J. H. Kilby, pool prize.

Committee in charge were Mr. and Mrs. Kolbjorn Dehli, Mr. and Mrs. Alf Jensen, Mr. and Mrs. Walter Johnston, Mrs. Oscar Giske and A. L. Kristmanson.

PERSONALS

Mrs. John H. Johnson, 1424 Piggott Place, left this morning by Canadian Pacific Airlines plane for Vancouver where she will join Mr. Johnson who is building a boat there. She plans to return to the city within ten days.

Mrs. Stephen J. Mintenko, 128 Seventh Avenue East, left this morning by plane via Terrace for Vancouver en route to Regina where she will visit her grandfather who is ill.

Use Want Ads--They Pay

NEW PRINTED PATTERN
EASIER--FASTER
MORE ACCURATE

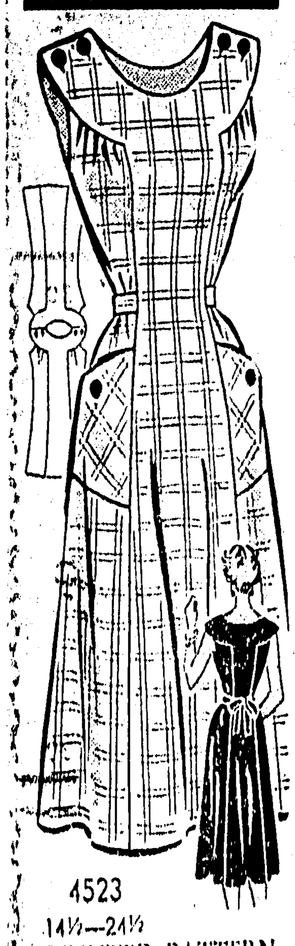

4523
14½—24½
PRINTED PATTERN

NEW PRINTED PATTERN
EASIER--FASTER
MORE ACCURATE

4624 SIZES 12—20
PRINTED PATTERN

Choose one of these two becoming styles pictured above, perfect for housedresses and come summer can be used as sundresses. Both patterns are easy to sew with no fitting problems.

A PRINTED Pattern! Half-Sizers—look so smart in this bright and breezy style. Sew-easy—no side opening! Just unbutton shoulders, slip it on 1-2-3 quick. Cut to fit the shorter, fuller figure perfectly—no alterations! Printed Pattern 4523: Half Sizes 14½, 16½, 18½, 20½, 22½, 24½. Sizes 16½ takes 4⅝ yards 35-inch. Directions printed on each tissue pattern part. Easy-to-use, accurate, assures perfect fit. Send Thirty-Five Cents (35c) in coins (stamps cannot be accepted) for this pattern. Print plainly Size, Name, Address, Style Number. Send order to ANNE ADAMS, care of Prince Rupert Daily News, Pattern Department, 60 Front St., West, Toronto, Ontario.

Easy sewing, with our Printed Pattern! A neat housedress, a cool sundress—make several, in jiffy time! No fitting problems—wraps at the back; opens flat for easy ironing too. Flattering—with scoop neck, flaring skirt! Printed Pattern 4624: Misses' Sizes 12, 14, 16, 18, 20. Size 16 takes 4¾ yards 35-inch fabric. Directions printed on each tissue pattern part. Easy-to-use, accurate, assures perfect fit. Send Thirty-Five cents (35c) in coins (stamps cannot be accepted) for this pattern. Print plainly Size, Name, Address, Style Number. Send order to ANNE ADAMS, care of Prince Rupert Daily News, Pattern Department, 60 Front Street West, Toronto, Ontario.

TRY THE
Grand Cafe
For the Best Selection of Chinese Foods
OUR SPECIALTY — TAKE OUT ORDERS
DIAL
3215
Open 9 a.m. to 1 a.m.
630—2nd Ave. West

ELVIS PRESLEY MILLIONAIRE!

The most talked-about entertainer of the past ten years made over one million dollars in one year, 1956. Elvis Presley, of course.

How do people, the teenagers and older folk, react to this artist of "wall and wiggle"? Now that he owns several Cadillacs and buys hand-made shoes how does he react to his fans and his critics?

See the NEW PICTURES of Elvis Presley, the home boy, the entertainer, the showman and MILLIONAIRE in this week's issue of the Star Weekly. It's now on sale.

The New STAR WEEKLY

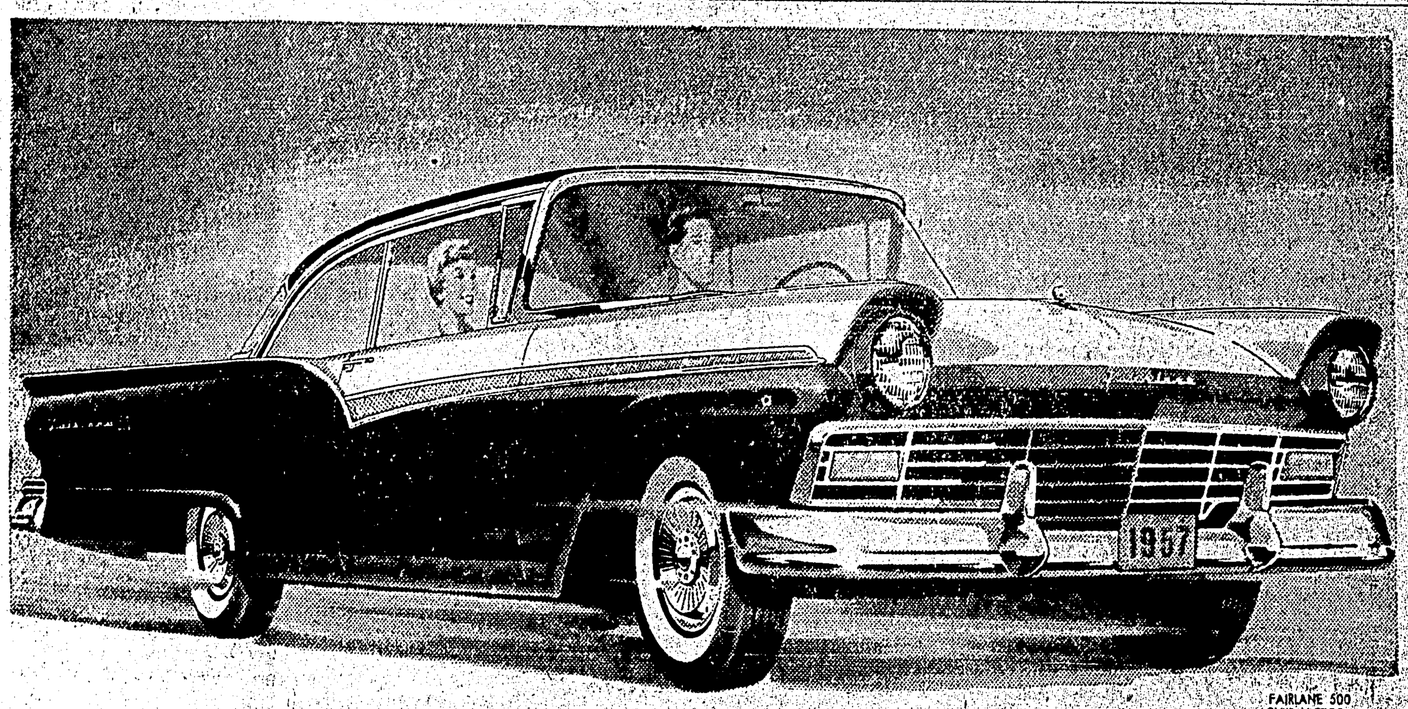

FAIRLANE 500 CLUB VICTORIA

Takes nothin' from nobody
...outclasses 'em all!

-that's the new kind of
FORD
with Even-Keel Ride

When the light says "go"—you GO! You leave the pack behind when you nudge the accelerator of the new kind of Ford! Pick your own brand of ginger—a great V-8 like the one that broke 458 power-and-endurance records on the Bonneville Salt Flats . . . or the road-proved Mileage Maker Six—the most *modern* Six in Canada! Whichever you choose, *you'll take nothin' from nobody!*

Even-Keel Ride lays a pavement on every road! A big part of the magic of the new kind of Ford is in its revolutionary new frame-and-suspension system—Even-Keel Ride. It smooths the bumps, straightens the curves, paves the road in front of you. You sit low, snug and comfortable, while your Ford hugs the road like a coat of paint. It's fun to go first—and go *smooth*—in a Ford!

Ford makes it easy to feel like a million! Ford's styling is a whole era ahead of the field. It's the kind of styling that makes people stop and stare with envy, the kind that makes competitive cars look old-fashioned! It's yours in 18 Ford models—9 Fairlanes, 4 Customs, 5 Wagons—every one of them long, low and lovely!

Quality goes deep in the new Inner Ford! Ford has built-in quality in places you never see. Bodies are heavier, more sturdily built; they're completely insulated to keep out sound and weather; doors close with the solid authority of a bank vault. Every nut and bolt is new, each inch newly engineered!

In looks . . . in get-up-and-go . . . in satin-smooth ride . . . in quality and solidity . . . *Ford takes nothin' from nobody!*

Monarch
You're invited to get the feel of the new kind of Ford at your Ford-Monarch Dealer's

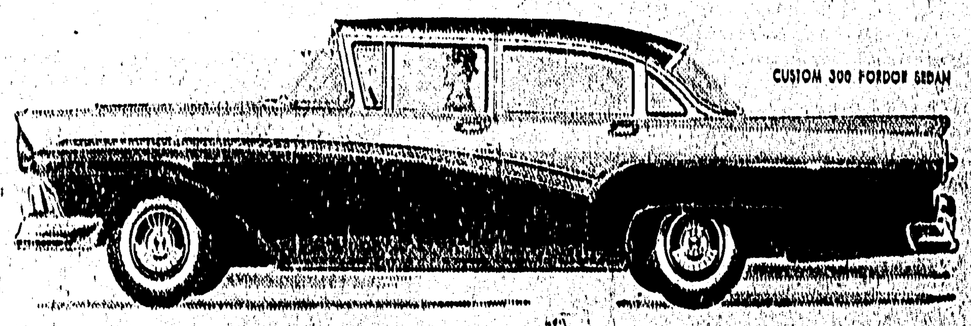

CUSTOM 300 FORDOR SEDAN

*Certain features illustrated or mentioned are "Standard" on some models, optional at extra cost on others.

BOB PARKER LTD.
TERRACE — KITIMAT
MAIN OFFICE—PRINCE RUPERT — PARTS—DIAL 2221
OFFICE—DIAL 2222 — SERVICE STATION—DIAL 2348

COUNT ON THESE SIGNS Monarch A-1 FOR THE BEST VALUES IN USED CARS AND TRUCKS