CLASSIFIED ADS

COMING EVENTS

PROGRESSIVE CONSERVATIVE BROADCASTS
CFPR
HEAR . . .
THURSDAY, JUNE 6
6:30 p.m.—LLOYD HUNTER
FRIDAY, JUNE 7
10:55 a.m.—DAPHNE SCOTT
COMMITTEE ROOMS
PHONE 3208

Presbyterian Rummage Sale, Sept. 7.

St. Andrew's Cathedral W.A. Rummage Sale, Sept. 21.

Presbyterian Lilac Tea, home of Mrs. G. C. Mitchell, 333 5th East, 2:30 to 5, June 19.

3 BIRTHS

LaFORGE—Born to Mr. and Mrs. Howard LaForge on May 27 in the Prince Rupert General Hospital, a son, Glenn David, 7 lbs. 14 oz. (1t)

10 FUNERAL NOTICE

LUNDSTROM—In the city Sunday, June 2, 1957, Minnie Sophia, age 73 years, beloved wife of Charles H. Lundstrom, Stewart, B.C. Rev. A. S. Olson will conduct services at Ferguson Funeral Home, 500 McBride St., at 2 p.m. Thursday, June 6. Interment to follow in Fairview Cemetery. No flowers by request, but donations to the Cancer Fund (Northern B.C. Power Co. Store) gratefully accepted. (1t)

13 PERSONAL

OVER a million tins of Wilder's Stomach Powder sold have brought prompt relief to sufferers from stomach distress, indigestion, heartburn. At all druggists. (h)

TO contact Alcoholics Anonymous, write Box 342, or phone 3394. (137)

FOR your Avon Products, Phone 2284 evenings. (136)

14 BUSINESS PERSONALS

AL'S Laundry and Dry Cleaners. Prince Rupert Agents.—Fran Doane. Phone 4224. (151)

WILFORD Electrical Works. Motors bought, sold, rewound and repaired. (146)

ELECTROLUX
Sales & Service. Phone 2778, No. 2 Leeds Apts. (143)

PANTS or slacks. Tailoring by Ling the Tailor. Quickest service in one or two days. (152)

GARDENING, landscaping. Free estimate. Phone 4636 after 5 o'clock. (140p)

I.O.D.E. Fall Bazaar, Nov. 27.

16 LOST

BLACK shoulder strap purse containing personal papers, Friday night at Belmont Hotel or Hollywood Cafe. Phone 5709. (132p)

PAIR of glasses in black case in vicinity of hospital. Phone 5733. (131p)

HUB cap '55 Pontiac. Phone 5722. (132)

GREEN budgie, band No. 123. Phone 4837. (131)

18 HELP WANTED—MALE

START NOW TO BUILD YOUR FUTURE

Three great years in the Canadian Army can make you a better man. Here is a steady job with all the advantages.

- VARIETY AND ADVENTURE
- EXCELLENT TRAINING BY EXPERIENCED INSTRUCTORS
- GOOD PAY AND PROMOTION
- SPORTS AND A HEALTHY LIFE
- FREE MEDICAL AND DENTAL CARE
- 30 DAYS HOLIDAYS WITH PAY A YEAR

If you are 17 to 40 and fit, make the next three years the greatest years of your life doing a worthwhile job in the Canadian Army. These years will prepare you for a fine future in either the Army or civilian life.

Phone or visit your local Army Recruiting Station or mail the coupon below.

ARMY RECRUITING STATION,
547 Seymour Street,
Vancouver, B.C.
Tel. PA. 6016.

Please send me, without obligation, details on Army career opportunities.

NAME .....
ADDRESS .....
CITY/TOWN .....
PROV. .....
TELEPHONE .....

20 HELP WANTED FEMALE

WOMAN to work part time as order clerk. Apply Simpsons-Sears Ltd. or phone 5247. (131)

24 SITUATIONS WANTED-Male

PART time work. Phone 5445. (133)

25 SITUATIONS Wanted-Female

WILL care for child, 3 years up, in my home. Phone 3506. (131)

27 FUEL

"SHELL"-Stove and Furnace Oil. Dial 2101
PHILPOTT, EVITT & CO. LTD.
Prompt and Courteous Service. (133)

32 FOR SALE-Miscellaneous

TEA wagon, iron, toaster, washing machine, bedroom suite, 9 x 20 Broadloom rug. Cheap. Phone 4873. (tf-nc)

CHESTERFIELD and chair, lounge — ideal for rumpus room, washing machine, sewing machine. Phone 2284. (132)

3" Floor Sander, 6" edger, 3" Belt Sander, floor scrubber and polisher, electric Circular Saw. Dial your lumber number 2101. Philpott, Evitt & Co. Ltd. (140)

GERMAN Shepherd pups, white or black and tan. Line bred, excellent pedigree. $125. Box 560, Port Coquitlam. (136)

BROADLOOM rug 9 x 20, G.E. washing machine. Phone 4873. (tf-nc)

MOTORCYCLE '48 Indian, 1200 cc's. Good condition. Phone 3989. (135p)

12 x 15 Rug and under felt, chrome kitchen set and electric blanket. Phone 4573. (132)

CHESTERFIELD suite and washing machine. Phone 4928. (132)

WESTINGHOUSE frig. Phone 2029. (134)

BUGGY. Good condition. $10. Phone 2542. (131)

LADY'S dresses size 12-16. Like new. Phone 2396. (133)

FRIG. ¾ size. Phone 2996. (133)

34 WANTED MISCELLANEOUS

NOTICE
The Shriners are on the gathering for their annual rummage sale. For pickup phone Bill Allaire 2474 or 3518, or George Dawes 2952. (135)

CASH FOR
Scrap, copper, brass, batteries, radiators. Dial 6128. Call 630 6th Ave. West. (152)

PUPPY. Phone 4642. (133)

35 BOATS AND ENGINES

15 ft. V-bottom pleasure craft. ½ cabin. 4 cylinder engine, Bell reversible propellor. $450 or nearest offer. Apply John M II, Home Oil dock, after 6 p.m. (131p)

15' CARVEL boat with 5½ h.p. Evinrude. Phone 2689. (136p)

35 BOATS AND ENGINES

16 ft. Peterborough Speedster. Phone 2889 or see Yacht Club caretaker. (131)

36 ROOMS FOR RENT

HOUSEKEEPING room, 801 Borden St. (131)

COMFORTABLE housekeeping room. Please phone 2259. (133)

SLEEPING room. Phone 3984. (136p)

37 ROOM AND BOARD

ROOM and board. Phone 5876. (133)

37A ROOM & BOARD WANTED

YOUNG man, quiet, requires board and room. Apply Box 324 Daily News. (1tp)

38 COTTAGES, CAMPSITES

AN IDEAL SPOT FOR A FAMILY VACATION
Fully furnished cabins with spring filled mattresses, on the shores of Lakelse Lake. Boating, fishing, surf boarding and swimming. A safe beach for the children. David & Mary Bowen-Colthurst, Water Lily Bay Cabins Lakelse Lake, Terrace, B.C. Phone Terrace 48B. (193)

FULLY furnished cottages at Landing, near store and Post Office. Ideal holiday location. Boats and ponies. Lots of animals. Taxi meets trains. Enquire of Mrs. Harold Neave, Francois Lake, near Burns Lake, B.C. (1t)

SUNSET Cabins Lakelse Lake. Cabins, boats, store. Train met by appointment. Phone 48M, Box 421, Terrace, Ed Whalen. (132)

JOHNSON'S Cabins, Lakelse, T. S. Mallory, proprietor. Cabins, Boats, Coffee Bar and Groceries. Phone 48Y. (152)

40 HOMES FOR SALE

DUPLEX. One sewer. Concrete basement. Three oil units, frig etc. Two extra lots. $5,000, ½ down payment. 1805 8th East. (133p)

FIVE room modern house. Newly redecorated. Two bedrooms, basement garage. Ideal location between two schools. 625 8th Ave. E. Phone 4407. (130)

TWO bedroom home, cabinet kitchen and one bedroom fully furnished. Phone 4007. (130)

3 room house, furnished. 221 9th Ave. West evenings. (134)

43 LISTINGS WANTED

REAL ESTATE INSURANCE
T. "NORTON" YOUNGS AGENCIES LTD.
LISTINGS WANTED
Phone 3236 213 Third St.
Agent B.C. Auto Association.

45 PROPERTY FOR SALE

THREE lots. Cleared and excavated. 6th East. Phone 3247 after 6. (131p)

THREE view lots, Section 2. Cleared, surveyed, excavated. Tool shed. Phone 6020. (133)

TWO choice view lots on Atlin Ave. H. G. Helgerson Ltd., 613 3rd Ave. W., Phone 4131. (133)

46 BUSINESS OPPORTUNITIES

SIX Suites. $18,000, well located apartment house and garage. Four suites are furnished. Only $10,000 down, balance from revenue. Apply 522 Fulton. Apt. 3. (135)

47 AUTOMOBILES

FOR SALE—Used trucks at J & M. Truck & Equipment Ltd., Terrace, B.C. Phones 31 or 341.

1952 Chev. flatdeck (dual wheels)	$ 900
1952 R182 International (W/ box & hoist	$2,750
1941 4 ton GMC (cab & chassis)	$1050
1949 KB8 International (W/box & hoist)	$1495
1951 L130 International (flatdeck)	$1150
1951 Chev 3-ton Special (cab & Chassis)	$ 995
1953 R182 International (W/box & hoist)	$3550
1955 R100 ½ ton pickup	$1350

(134)

VERY reasonable — 1954 International Pick-up. A-1 condition. Phone 3806 after 6 p.m. (141)

1951 FORD Custom Sedan with radio, heater, etc. $700. Dial 5060. (1t)

'52 Olds 88. Good condition. At a low price. Phone 2248. (134)

1947 MERCURY, A-1 condition. Phone 4472. (136p)

KABI Radio Log

580 KCS
Standard Time
(Subject to Change)

WEDNESDAY—

P.M.
6:00—News
6:15—Weather
6:20—How's Your Vision
6:35—Sports Spotlight
6:45—One Man's Family, NBC
7:00—Mystery Time, ABC
7:30—X-Minus One, NBC
8:00—Louis Sobol Show
8:30—Dragnet
9:00—Pan American News
9:15—Public Service
9:30—Weather
9:35—American Music Hall, ABC
10:00—News and Sports
10:15—Jack Parr
10:30—Gangbusters, MBS
11:00—Midnight News
11:05—Skimp Carner
12:00—Sign Off

THURSDAY—

A.M.
6:30—Toast and Jam
6:55—Weather
7:00—Standard News Time
7:05—Toast and Jam
7:30—Earlybird News
7:35—Music
7:40—Sports Report
7:45—Weather
7:50—Toast and Jam
8:00—Standard News Time
8:05—Toast and Jam
8:30—News
8:35—Toast and Jam Continued
9:00—Breakfast Club, ABC
10:00—News
10:05—Midmorning Melodies
10:30—Woman to Woman
11:00—Standard School
11:30—Martin Block
12:00—Star Time
P.M.
12:15—Noon News
12:25—Weather
12:30—Swap 'n Sell
12:45—Prevu the Record
1:00—Queen For A Day, MBS
1:40—News
1:45—Hilltop House, NBC
2:00—My True Story, ABC
2:30—Dr. Gentry
2:45—When a Girl Marries, NBC
3:00—Pepper Young, NBC
3:15—Whispering Streets, ABC
3:30—True Confessions
4:00—Bill Goodwin
4:30—Bible Treasury Hour
4:45—Music
5:00—5 Star Matinee
5:30—Wonderland in Fantasy
5:45—Candlelight in Silver

CFPR Radio Log

1240 KCS
Pacific Standard Time
(Subject to Change)

WEDNESDAY

P.M.
6:00—Supper Serenade
6:30—Tri-City Network
7:00—CBC National News
7:15—Introduction to Wednesday Night
7:40—They Know Thomas Wolfe
8:30—Edgar Centennial
10:00—CBC News
10:15—Emmerson Presents
10:30—Recital
11:00—Local News
Melodies & Memories
Potpourri
12:00—Sign-off

THURSDAY

A.M.
7:00—B.C. Fisherman's Broadcast and Marine Weather
7:15—Skeena Liberal Talk
7:25—Musical Clock
7:30—CBC News; Weather
7:35—Interlude
7:40—Morning Devotions
7:55—Interlude
8:00—CBC News; Weather
8:10—Here's Bill Ryan
8:15—Musical Memories
9:00—CBC News and Comty.
9:15—To be announced
9:30—Laura Ltd.
9:45—Miller Bay Special
9:59—Time Signal
10:00—Morning Visit
10:15—The Happy Gang
10:45—Free Time Federal Election Broadcast
11:00—Kraft Radio Theatre
11:15—Anything Goes
11:30—Message Period and Stocks
11:45—European Melodies
12:00—Show Time
P.M.
12:15—CBC News
12:25—Interlude
12:30—B.C. Farm Broadcast
12:55—Interlude
1:00—Records for You
2:00—Record Album
2:30—CBC News, Trans-Canada Matinee
3:30—Jazz Time
3:45—Footlight Favorites
4:00—Today's Music
4:30—The Bronze Boot
4:45—Camp Wilderness
5:00—CBC News, On the Scene
5:15—Byline
5:30—CBC Sports Desk
5:30—Roving Reporter
5:45—Rawhide

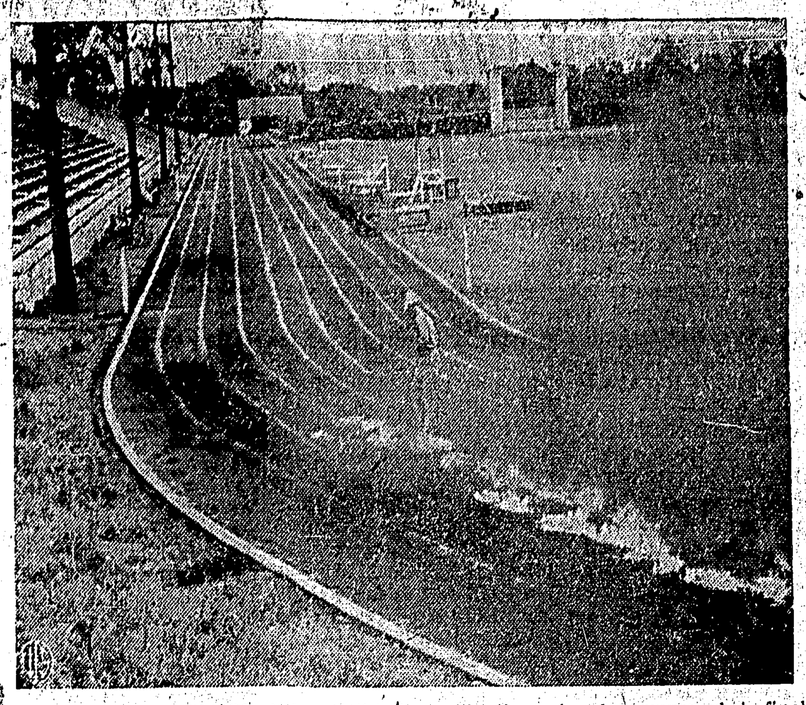

BURNING UP THE TRACK—Although this looks like the wake of a runner who's finally made the description of "burning up the track" come true, this fiery cinder path is really getting a warm-up before a track meet. Officials at Kansas State Teachers College in in Emporia, Kan., set gasoline fires around the oval to dry up wet spots before the competition.

Today's Stocks

S. D. Johnston Co. Ltd.

VANCOUVER	
American Standard	.14
Beaver Lodge	.22½
Bralorne	4.30
Canadian Collieries	6.15
Continental Potash	1.00
Cronin Babine	.10
Farwest Tungsten	.25
Giant Mascot	.11
Granduc	2.85
Indian Mines	.08
Midwest Copper	.37
National Explorations	.36
Northwest Ventures	.13
Pacific Nickel	1.20
Pioneer Mines	1.20
Premier Border	.08
Quatsino Copper	.50
Red Hawk	.04
Sheep Creek	.65
Silbak Premier	.11
Silver Standard	.41
Skeena Silver	.10
Spud Valley	.07
Sunshine Lardeau	.15
Trojan Consolidated	.38
United Estella	.14
Vananda	.03¼
OILS	
A P Consolidated	.46
C & E	32.85
Provo	3.55
Home Oil "A"	19.00
Inland Natural Gas	11.75
Pacific Pete	31.50
Royal Can Ventures	.80
Van Tor Oils	2.70
Peace River Gas	15.75
TORONTO & MONTREAL	
Buffalo Canadian	.15
Consolidated Discovery	2.80
Consolidated Smelters	23.25
Conwest	6.00
Canadian Lithium	.36
Cassiar Asbestos	7.00
East Sullivan	4.05
Giant Yellowknife	4.60
Golden Manitou	.90
Coldstream	1.24
Harricana	.30
Duvex	.16½
Joliet Quebec	.48
Little Long Lac	2.65
Lorado	1.25
Madsen Red Lake	1.55
Maritimes	1.43
Macleod Cockshut	1.02
Moneta	.77
North Rankin	1.59
Noranda	49.50
Norpax	1.30
Pickle Crow	1.28
Petrol Oil & Gas	1.03
Quebec Copper	.66
Sherritt Gordon	6.00
Steep Rock	21.00
Silver Miller	.63
Cdn Chem & Cellulose	6.50
Rix Athabasca	.60
Nesbitt Labine	.62
Rayrock	1.58
Parbec	.07
Magnet	.07
Valor	.15
Violamac	1.68
Atlin Ruffner	.58
Belcher	2.00
Willroy	1.85

BILL LUKE, secretary of the Sudbury, Ont., chamber of commerce, holds Hector, the bullfrog whose talent is getting him a job in the United States. When Mrs. H. L. Wheeler of West Seneca, N.Y., appealed to the Canadian Chamber of Commerce for a deep-croaking bullfrog for her lily pond, the request was passed to Luke. Hector was taken from his home on a Georgian Bay Island and after an audition was picked for the job. All he needs now to go to work is the permission of U.S. authorities. (CP Photo)

FAMOUS BAND

LONDON (CP)— The regimental band of the Irish Guards will give a performance late this summer in Toronto. The famous band will stop off briefly on route to Australia and New Zealand for an extensive tour.

Most foods should be kept very cool in warmer weather. Unless they are to be served immediately, such foods as moist sandwiches, soup stocks, gravy, cooked poultry with dressing, mayonnaise and creamy pie-fillings should be kept in the refrigerator or other cool place until required.

Now is the Time
To Check Your
PRINTING NEEDS
DIBB
Printing Company

CHANGED MEANING

The word "clerk" from the Latin clericus originally referred only to servants of the church.

Business & Professional

PROFESSIONAL FLORAL DESIGN WORK
For Weddings - Funerals and Parties
VANCE'S FLOWERS AND HOME ARTS
Capitol Theatre Bldg.
Phone 3553 days
Nights and Holidays 4940

M. J. Saunders
If You Want
Gravel and Cement Delivered
Rock or Concrete Work
Rent of Trucks & Equipment
Phone 5447 1207 Water St.

GEORGE DAWES
AUCTIONEER
Phone 6032 and 2952

GREER & BRIDDEN
LIMITED
BUILDERS and CONTRACTORS
215 1st Ave. West. Phone 5241

CLEANERS and MENDERS
of
Upholstery -- Chairs
Chesterfields -- Rugs
Mattresses -- Car Seats
O. TSCHNADEL
324 6th St. Dial 5027

The Electrician
Dial 3647

FRED E. DOWDIE
OPTOMETRIST
Phone 5548
303 3rd Ave. W.

Flamingo Beauty Salon
OPEN FOR BUSINESS
Audrey Mueller - Beautician
217 6th Street
Phone 4046 for Appointment

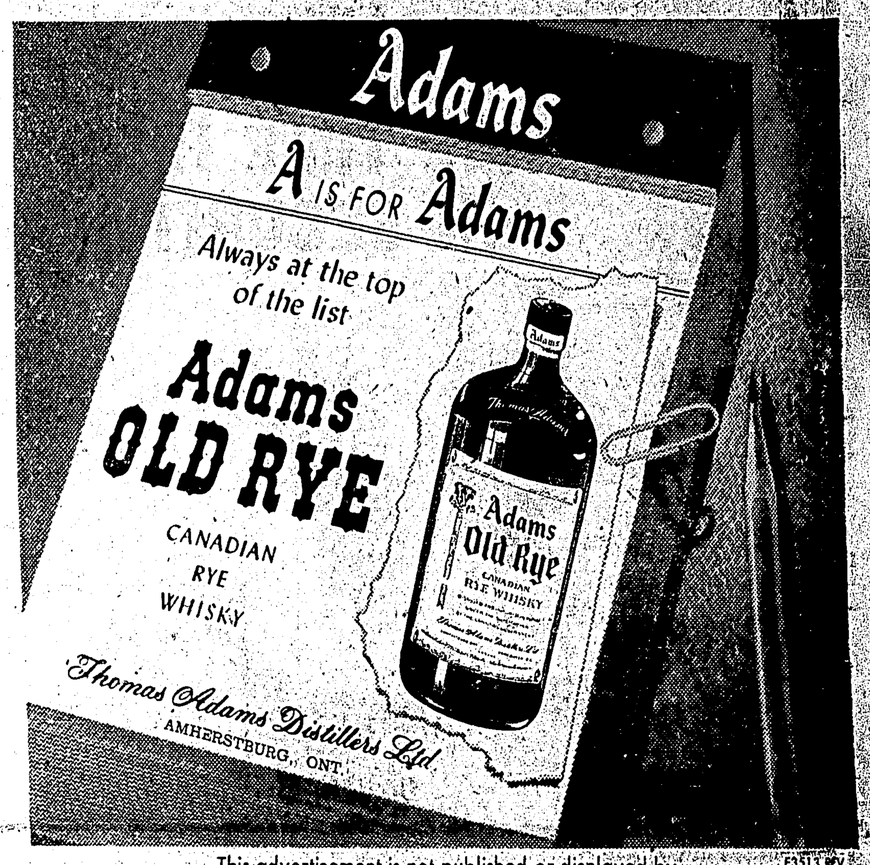

This advertisement is not published or displayed by the Liquor Control Board or by the Government of British Columbia
E3513 REV

ARCHIE By BOB MONTANA

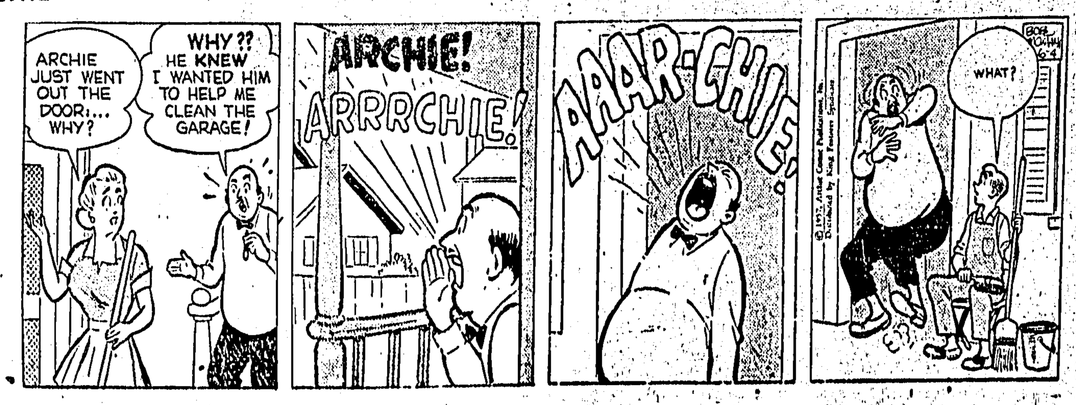

LI'L ABNER By AL CAPP

THE HEART OF JULIET JONES By STAN DRAKE
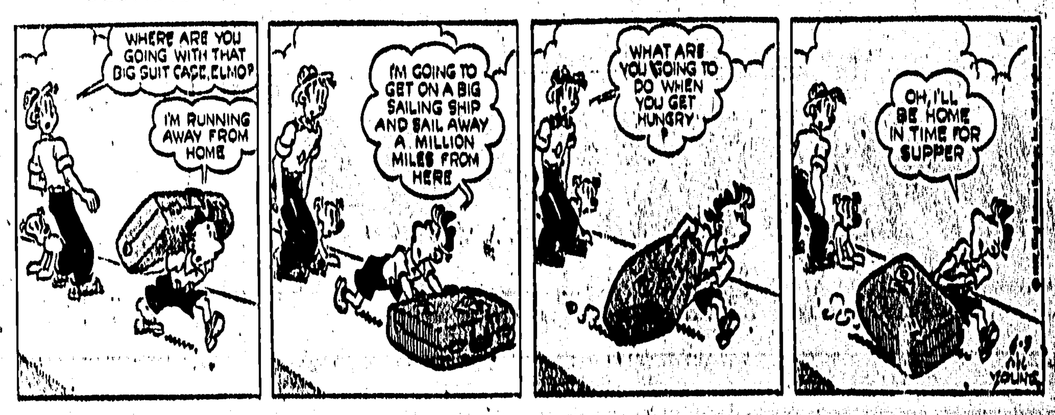
BLONDIE By CHIC YOUNG