Drug Store Hours
Daily from 9 a.m. till 9 p.m.
Sundays and Holidays
3 p.m. till 7 p.m.
Deeth's Pharmacy
Limited
Ormes Drugs Limited

The Daily News

Published at Canada's Most Strategic Pacific Port — And Key to the Great Northwest

VOL. XLVI. No. 88 PRINCE RUPERT, B.C., SATURDAY, APRIL 13, 1957 PRICE FIVE CENTS

TIDES

Sunday, April 14, 1957
(Pacific Standard Time)

High	0:51	22.8 feet
	13:26	21.5 feet
Low	7:17	1.3 feet
	19:27	3.7 feet

PROVINCIAL LIBRARY
VICTORIA, B.C.
504
DEC 31/57

Body Found Floating Near Dock Believed To Be Roy Wick

Initials "RW" on Belt Buckle May Establish His Identity

A seven-week search for Roy Wick, the Prince Rupert-born fisherman missing here since February 23, is believed to have ended today with the discovery of a body in the water at the Albert & McCaffery dock.

The body was spotted by Percy R. Cameron, proprietor of the Hyde Transfer, who noticed the head under a raft of large logs.

Mr. Cameron — a schooldays friend of the missing Roy Wick —noticed that the body wore a thick-lined windproof jacket.

A belt marked with the initials "R. W." and personal papers found on the body were expected to help identification at an inquest conducted by coroner George Dawes at the Ferguson Funeral Home later today.

Police say they presume the dead man is 43-year-old Wick, who was reported missing from the herring vessel B.C. Lady on February 27.

He was last seen alive three days before that date.

Wick's widow, who lives in Vancouver, offered $300 for information leading to his whereabouts.

Large scale RCMP search failed to yield any clues to explain Wick's disappearance.

A skin-diver from Kitimat and dragging operations in the Albert and McCaffery Dock were also unsuccessful.

FIT TO BE TIED—With the top down on her convertible swimsuit, shapely Barbara Huffman is insured of an even tan as she frolics with an outsize beachball. The eye-catching polka-dot bow unties to become high-crossing shoulder straps for swimming.

First $50 Speeding Fine

First of the threatened $50 fines for speeding was handed out by Stipendiary Magistrate H. F. Glassey at city police court today.

Before him was Ronald J. Tubb, 233 Ninth Avenue East, who admitted the charge of exceeding the 15 mph speed limit in a school zone. He was fined $50 and costs or 14 days in jail in default of payment.

Benjamin Windle, 332 Seventh Avenue East, also pleaded guilty to a charge of speeding but the magistrate exercised leniency in this case since the defendent had been driving a commercial vehicle at the time of the offence.

MAIN PROBLEM

"I believe this is the first charge of speeding in a commercial vehicle to appear before me—private drivers are our main problem," commented Mr. Glassey.

He fined Windle $15 with costs or 10 days in jail in default of payment.

Also before the court were: Walter C. Kellough, Oceanside Cannery Bunkhouse, who was fined $15 and costs or seven days in jail in default after admitting permitting a minor to drive a motor vehicle without a licence; and Gordon Eugene E. Cameron, 1153 Eleventh Avenue East, who was fined $10 and costs or seven days jail in default of payment after pleading guilty to operating a vehicle without adequate headlights.

ARTHUR MURRAY PREDICTS:

Federal Election Will Give Socreds Power

An analysis of the present political picture suggests that after the coming federal election the Social Credit party will hold the balance of power in the Commons, Arthur Murray, Socred candidate for the Skeena riding, said Thursday night.

At a meeting launching the local federal election campaign, Mr. Murray told a well-attended meeting in the Civic Centre that:

"There is a strong possibility that the Liberals in Ottawa might end up with a minority government."

The rally, chaired by Eric Faure, president of the Federal Constituency council of the Social Credit league, also heard a detailed outline of the recently-concluded session of the British Columbia Legislature from William H. Murray, Prince Rupert MLA.

TRACED RECORD

After tracing the record of the Liberal government as it had concerned Prince Rupert and district for the past ten years, the federal candidate asserted that the Skeena riding had not kept pace with the rest of the province.

Arthur Murray assailed Fisheries Minister James Sinclair, who, he said, "as spokesman for the Liberal party in B.C. had deeply embarrassed Skeena MP E. T. Applewhaite, by boasting of millions of dollars granted private shipyards in the south on a subsidy basis, while at the same time Prince Rupert was robbed of its drydock and shipyard."

While he paid tribute to Mr. Applewhaite as a person, Mr. Murray said he felt that had Mr. Applewhaite "represented us and the people of this district instead of Liberalism, I would not be a candidate today."

"TEACHER'S PET"

He called Mr. Applewhaite a "teacher's pet", adding "that it is not a desirable position to be in as he must have had to sit at the back of the room and keep quiet to attain that status."

Mr. Murray suggested that the federal government sell the present 50 Central Mortgages and Housing units in the city and use the money to build more homes and thus help solve the low-rental housing shortage.

"Surely that is not an inflationary measure contrary to the present "tight money" policies of the government.

"We are not blundering about suggesting that we are going to wipe out Liberalism across Canada, which is in contrast to the foolish statements made by provincial former Liberal leader Arthur Laing who claimed prior to the last B.C. election that if the Liberals were returned the Socreds would be obliterated."

EXPLANATION

In describing the major legislation of the recent session at Victoria, MLA W. H. Murray explained why 87 of the 97 bills considered by the government were passed and the others were not.

"It stands to reason that the government is not going to pass an opposition bill. If it did it would be the same as admitting that it was not competent enough to design a piece of legislation itself and therefore would be similar to asking for a vote of non-confidence," he said.

Many times, he added, the government will rephrase an opposition bill and introduce it itself. He admitted that many of the opposition bills were worthy of consideration, especially those dealing with workmen's compensation.

The new Municipal Act, he described as one of the finest in the land. Actually, he said, it would only last, in its present form, for seven months, when the government will entertain amendments which would make it "the best municipal act in the country."

Bills he himself supported included one to collect income tax on insurance premiums, a field recently vacated by the federal government.

HELP FISHERMEN

However, Mr. Murray said, the original bill did not include exemptions for fishermen. After he had spoken on the matter, the Premier and the deputy finance minister had assured him that such an amendment would be accepted. When the bill was passed the exemption was included.

The Prince Rupert MLA also introduced a private bill that was given passage by the legislature.

He sought to have the Pacific Coast Fishermen's Mutual Marine Insurance Act of 1945 amended so that the company could insure, at its own risk, vessels valued at more than $10,000.

HIGH ESTEEM

Mr. Murray also spoke of the high esteem in which the late CCF-MLA, E. E. Winch, was held. On Mr. Winch's birthday, floral tributes were brought into the legislative chamber.

Both Premier Bennett and Leader of the Opposition Arthur Strachan spoke glowingly of Mr. Winch's contribution to public life and the legislature passed a bill granting Mrs. Winch a sum of money equal to that which her husband would have received had he been alive to attend the session.

At the conclusion of his report, MLA W. H. Murray accepted the position of campaign manager for federal candidate Arthur Murray.

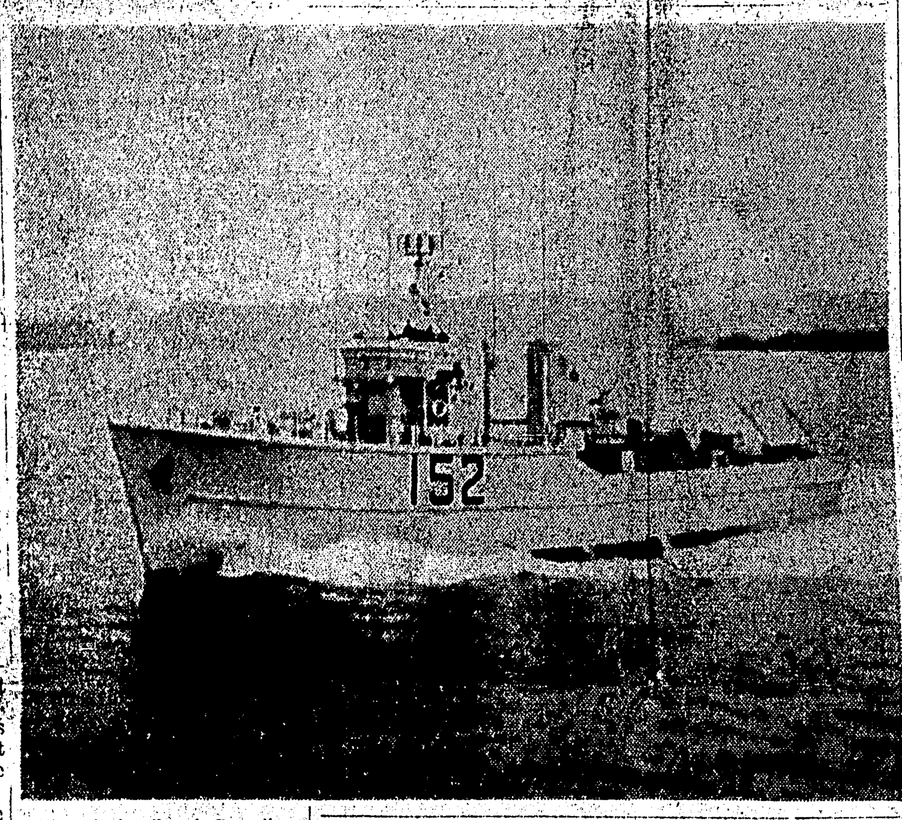

TWO of the Royal Canadian Navy's most modern minesweepers made an impressive sight when they visited Prince Rupert recently during minesweeping operations in northern waters. Sistership HMCS Fortune (top left) and HMCS James Bay (above) took local sea cadets and staff of Naval Reserve Division HMCS "Chatham" on a cruise for sweeping exercises. Daily News photograph shows the James Bay moving at speed during the cruise.

CPO CHARLES MILLS, of Victoria, B.C., is serving in HMCS Hochelaga, the Navy's modern, 96-acre supply centre in Montreal. The son of Mr. and Mrs. Charles C. Mills, Musgrave Place, Prince Rupert, he attended King Edward High School before joining the RCN in 1939. An administrative writer, he is on the instructional staff of the Navy Supply school at Hochelaga.

National Defence Photo

Civic Centre Given $3,500 By CCC

A donation of $3,500 has been made by the Columbia Cellulose Company to the Civic Centre, Dr. L. M. Greene, chairman of the Centre's publicity committee, reported today. The money will be used for general operational purposes.

"The company is a generous patron of the Centre and in recent years has made substantial financial contributions," Dr. Green said.

"This year's donation is the largest donation it has given to the Centre and sets a wonderful example for the kind of support we are looking for in the drive for patrons that is now underway."

Dr. Greene explained that all individuals and companies who contribute $50 or more are listed as patrons of the Centre. He said the money received from patrons plays an important part in helping the organization meet its operating expenses.

W. J. Scott is chairman of the committee conducting the appeal for patrons.

City Men Pass Examination

Four local men were successful in the Department of Transport examinations held on April 11 and 12 for Master of Vessels under 350 tons (Home Trade), it was announced today.

They are: David G. Moore, John Clifford Walker, John M. Marrison and Paul G. Peterson. Examiner was Captain J. Llewellyn of Vancouver, B.C.

Older Than Twin

NEWPORT, R.I. (AP) — By the calendar, Linda Sue Marshall always will be a day older than her twin, Larry John. The girl was born to Mrs. James Marshall at 11:47 p.m. Thursday night and Larry at 12:15 a.m. Friday morning.

FINDS ACTRESS' RING

NEW YORK (AP)—A night porter at the Roxy Theatre who spotted a $5,000 diamond ring on his rounds received a $100 reward Friday, and the personal thanks of the ring's owner — actress Terry Moore.

During 1957, approximately 32,000 Canadians will develop cancer. This figure is based on 200 new cases each year per 100,000 population. Some will be cured by radiation and surgery, and many more could be cured with early treatment. Help the Canadian Cancer Society carry on its vital work. The Chairman of Prince Rupert campaign committee is Canon B. S. Proctor. Donations may be sent to him direct at Bank of Montreal here.

Syrians Move Into Jordan Says Report

AMMAN (AP)—A Syrian armore regiment today moved into northern Jordan. The news was telephoned from Amman to Beirut for relay. No further information was immediately available.

This dispatch came as Israel Foreign Minister Golda Meir was saying in Tel Aviv that Israel would "view with concern" any foreign interference in Jordan.

She gave no indication what Israel might do if the Arab states try to carve up Jordan among themselves while Amman was in the throes of a political crisis.

Several hundred persons earlier had demonstrated in the streets of Amman in support of the Fallan government of Premier Suleiman Nabulsi and against the Eisenhower Middle East doctrine.

The Weather

Mostly cloudy today. Variable cloudiness Sunday. A few showers today. Little change in temperature. Light winds increasing to southerly 20 Sunday. Low tonight and high Sunday at Port Hardy 42 and 50, Sandspit and Prince Rupert 35 and 50.

Eden Well After Operation

BOSTON (AP) — Sir Anthony Eden was operated on at New England Baptist Hospital today for removal of an artificial bile duct. A bulletin issued after the surgery said there was no malignancy and that he "withstood the operative procedure well."

Doctors said it was not necessary to insert a new tube and that there was no inflammation of the ycolon. They found the obstruction which had been causing frequent attacks of fever in the right hepatic duct. The constricted area was dilated.

The artificial biliary tube had been inserted four years ago when Eden was ailing after a gall bladder operation.

Sir Anthony came here by plane Sunday from New Zealand where he had been vacationing. He had suffered attacks of fever. A week of tests and examinations indicated, doctors said, that the fever was caused by the artificial bile duct.

Surgery was performed today by Dr. Richard B. Cattell, who inserted the duct in June, 1953.

Students Flee From Blaze At School

PAINESVILLE, Ohio (AP)—About 50 coeds fled in their night clothing early today as fire destroyed two main buildings at Lake Erie College, a girl's school.

Officials of the school said they were certain that all the girls had been evacuated from College Hall, a four-storey brick and frame dormitory which housed 225 girls, and from rooms above the chapel.

Double Take

SASKATOON (AP) — Gordon Munson, 24, of nearby Bluecher, went to the police station Thursday to pay a $1 parking fine. Police followed him to his car, then arrested him. Friday he was fined $150 and had his licence suspended for three months for impaired driving.

Man Fined After Boat Hit Wharf

Iver Whal, a 32-year-old boatbuilder whose troller hit the wharf at Ocean Dock Monday, was fined $25 plus costs at Prince Rupert City Police Court yesterday afternoon.

Wahl, of Dodge Cove, Digby Island, pleaded guilty to the charge of unlawfully operating a vessel in a manner dangerous to navigation.

Police told Stipendiary Magistrate H. F. Glassey that they interviewed Wahl at Dodge Cove three-quarters of an hour after receiving a complaint that someone — apparently in an intoxicated condition—had run a small fishing boat into the wharf on the city waterfront.

The number of Whal's boat corresponded with that given to the police by the informant who had reported the incident.

The collision had caused no injuries and had not damaged any other boats than the one concerned.

Police stressed that Whal had been very co-operative.

CNR By-Pass Sinkhole

Canadian National Railways spokesman said today that crews working round the clock have managed to lay a bypass track around the sinkhole east of McBride.

Passengers have been transferred around the spot and delays of up to three hours have been noted since the sinkhole was reported last Wednesday.

Mail and baggage have been transferred and the movement has been steady.

OC Soccer

LONDON (Reuters) — Results of soccer matches in the United Kingdom today:

Amateur Cup Final
Bishop A 3, Wycombe W 1

ENGLISH LEAGUE
Division 1
Aston Villa 5, Sheffield W 0
Blackpool 1, Chelsea 0
Bolton 1, Portsmouth 1
Charlton 1, Burnley 2
Everton 0, Cardiff 0
Leeds 0, West Brom 0
Luton 0, Man United 2
Man City 0, Preston 2
Sunderland 1, Arsenal 0
Tottenham 5, Birmingham 1
Wolverhampton 2, Newcastle 0

Division II
Barnsley 1, Notts C 1
Blackburn 3, Huddersfield 2
Bristol C 4, Leyton O 2
Fulham 3, Doncaster 0
Lincoln 1, Middlesbrough 1
Notts F 2, Grimsby 1
Port Vale 2, Bristol R 3
Rotherham 1, Leicester 1
Sheffield U 3, Liverpool 0
Swansea 1, Stoke 0
West Ham 1, Bury 0

SCOTTISH LEAGUE
Division A
Aberdeen 3, Falkirk 1
Airdrieonians 0, Kilmarnock 1
Dunfermline 0, Celtic 1
Hearts 0, Rangers 1
Partick T 2, East Fife 1
Queens Pk. 1, Motherwell 0
Raith 3, Queen of S 1
St. Mirren 4, Hibernian 2

Division B
Berwick 1, Albion 2
Brechin 2, Forfar 2
Clyde 3, Stranraer 1
Dumbarton 5, Alloa 0
Dundee U 4, Cowdenbeath 1
E Stirling 1, St. Johnstone 1
Morton 1, Third Lanark 5

Irish Cup Final
Derry 0, Glenavon 2

Bush Fires

Prince Rupert Fire Department dealt with three bush fires yesterday on Eighth Avenue West, Conrad Street school grounds and McBride Street.

Powell River Team Win

VANCOUVER (CP)—Powell River Company's five-man team won the Ninth Annual First Aid Competition held by B.C. Division of Canadian Pulp and Paper Association.

B. M. Hoffmeister, association chairman, presented wrist watches to the winning team Friday at a banquet here.

Port Alice team of Alaska Pine and Cellulose took second place.

The Powell River team will represent the pulp and paper industry in the first all-B.C. first aid competitions later this year. The team won the St. John Ambulance provincial open last month.

It Was Just Like Party Night in Glasgow

By PAT MONK
Daily News Staff Writer

It was just like spending an evening with friends in Glasgow. Except that no Jock in his homeland would have even heard of rye whisky, let alone choose it in preference to Scotch.

There was feeding and fooling, singing and dancing and piping that set your feet tapping till they ached.

What was the reason? Scots never need a reason to have fun —whether they're at home or away—but perhaps the fact should be recorded that Prince Rupert's Burns Club were holding their annual mixed social.

Eighty members met at the Commodore Cafe last night to dine on chicken and dance to the music of the pipes, which was still echoing out across Third Avenue West a little before midnight.

Most guests managed to wear something Scottish—if only a tartan bow tie. A multicolored hand - painted tie featuring a Highland drum-major in full dress, the most patriotic neckwear in sight, was worn by Edward Carlson, who claims Swedish blood.

Miss Darlene Cummine, a nurse at Prince Rupert General Hospital, danced the Highland Fling, Sword Dance and Sheann Truibhas to the piping of Jack C. Ewart.

Medals awarded for dancing glittered on the velvet jacket of her authentic Scottish costume, made by her mother.

There were bagpipe selections by Staff Sgt. J. W. Todd, RCMP, and songs from Master of Ceremonies Thomas G. Wardrope. Peter McKee, Mrs. Edward Carlson, Mrs. William A. Bissett, Mrs. Larry Ryan and Will Murdoch.

Mr. W. A. Bissett gave a short talk, illustrated by slides, describing life in the British Cameroons.

Pianist Mrs. J. S. Black and accordionist Lawrence Stephens played for the soloists and the community singing and dancing that followed.

But modern ballroom dances weren't energetic enough for the Scots and before long the floor was shaking to the rhythm of an energetic quadrille executed by 16 dancers, many of them in the over-sixty age group.

Oldest — and nimblest—dancers on the floor were Mr. and Mrs. David Ritchie, both turned 70, who learned Highland dancing only after coming to Prince Rupert in 1910.

Guests were welcomed by club president Frank Hicks, who thanked members of the executive for their hard work during the past year.