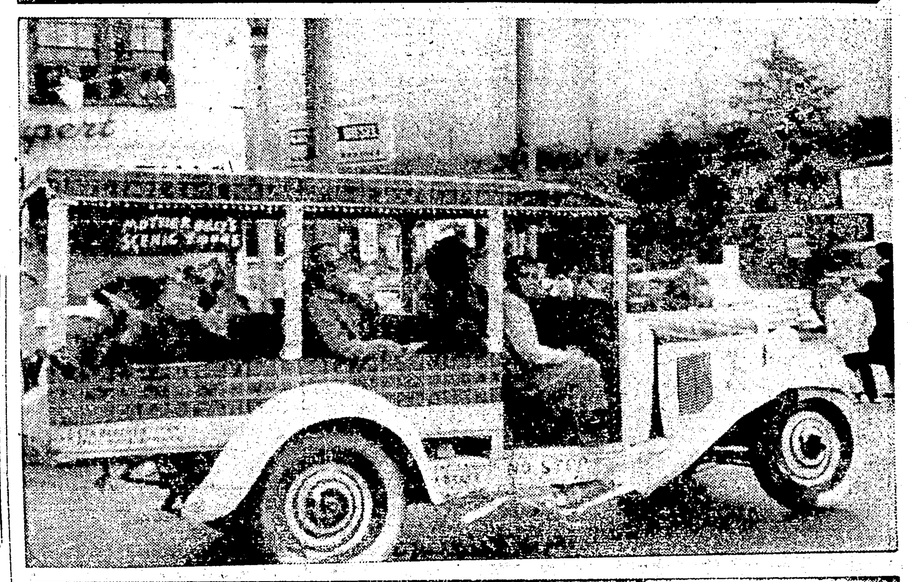

SWEET AND LOVELY is Merwyn Hennesey "Miss Prince Rupert" pictured top in the reigning convertible throne as the rain fell periodically during the Port Day Parade Saturday morning. Other pictorial highlights of the day were from top to bottom, "Mother Riley's Scenic Tours" float which won first prize for most humorous; Wrenette canteen at the Port Day races Saturday afternoon, pictured on the water-front and the red-coated Port Simpson band, led by the fast-stepping majorettes.

—Staff photos.

Princess rests at Harrington Lodge

OTTAWA (CP)—Princess Margaret was on her own today to take her leisure and in complete privacy.

A helicopter Sunday dropped the princess and the small royal party at secluded Harrington Lake Lodge—in the green and beautiful Gatineau Hills 15 miles north of Ottawa.

It was the half-way point of her ceremony-packed 16-day tour across Canada from British Columbia. She was to have almost 48 hours of relaxation and informaility behind a tight security screen before returing to Ottawa Tuesday to entrain for Montreal and resume her tour.

Harrington Lake Lodge, an eight-bedroom frame building on 4½ acres of cleared land beside the spring-fed, crystal-clear lake is owned by the federal government and reserved for use of Canada's prime minister. The 3½-mile-long lake is situated in Gatineau National Park.

A press officer attached to the royal party said Princess Margaret spent Sunday afternoon and evening quietly. The lodge is equipped with television and extensive book and record collections.

The press officer, in answer to a reporter's question, said "There are no plans for John Turner to go up there and there is no expectation he will go."

The 29-year-old Montreal lawyer, step-son of Lieutenant-Governor Frank Ross of British Columbia, had a long chat and danced with the princess at Vancouver last weekend.

NEAL EVANS.
Local and Long Distance
MOVING, STORAGE, CRATING, PACKING — LIFT VAN SERVICE
2085 — Phone — 4021

GO EAST! Take the Family, SAVE with the
FAMILY TRAIN TRAVEL PLAN

Dad: Round Trip Fare
For the "Head" of the family.

Mother: One-Way adult Fare
For the round trip.

Sis: One-Way adult Fare
For the round trip. 12 and under 22 years of age.

Junior: ½ One-Way Fare
For the round trip for children of 5 and under 12 years old. Under 5 free.

- Between Eastern Canada (Sudbury, Capreol, Cochrane, Windsor, Sarnia and East) and Western Canada (Winnipeg and West). Between Canada and Midwestern and Western United States. Between Western Canada and Eastern United States.
- Leaving Mondays, Tuesdays, Wednesdays, Thursdays
- Stop-over privileges
- Generous Return Limit
- 300 lbs. Baggage Allowance

Complete information from any C.P. or C.N. Ticket Agent.

CANADIAN PACIFIC | CANADIAN NATIONAL

CAPITOL Today to Wed. 7-8:15 p.m.

HELD OVER
Monday and Tuesday
One Showing at 8 p.m.
MICHAEL TODD'S
"AROUND THE WORLD IN 80 DAYS"
STARRING DAVID NIVEN—CANTINFLAS
52 Best Picture Awards and World-wide Honors
Starts Wednesday
YUL BRYNNER
"BROTHERS KARAMAZOV"
TOTEM

T-A-I-L-O-R-I-N-G
- Suits
- Pants
- Topcoats
- Slacks

ALTERATION SPECIALISTS
QUICK SERVICE
Ling The Tailor
220 - 6th St. Phone 4238

NEW PUSH-BUTTON CAN...

- NO WASTE • NO MESS
- QUICK • EASY TO USE
- JUST TOUCH THE BUTTON FOR HANDSOME HAIR

Wallace's Dept. Store
Bargain Buys
NEW BARGAINS AT WALLACE'S
LADIES SLIM JIM SUITS
BABY DOLL PAJAMAS
LADIES COATS
BATHING SUITS
LADIES HATS
BUY NOW for BARGAINS
GIRLS JACKETS
GIRLS SWIM SUITS
PEDAL PUSHERS
GIRLS SHORTS
BOYS DRESS PANTS
BOYS RAINCOATS
WALLACE'S DEPT. STORE

Venturi leads golf tourney by 3 strokes

CHICAGO (AP)—Ken Venturi, a sophomore pro with a golden touch, had a three-stroke lead and the "whirlybird" jitters today as the $50,000 Chicago Open entered its final round.

San Francisco's Venturi, 27, Sunday tacked a 2-under-par 68 onto previous rounds of 65 and 67 for a 54-hole total of 200. That was three strokes ahead of veteran Jack Burke and another comparative newcomer to the pro ranks, Don January, who shared the runner-up spot at 203.

In fourth place, four strokes off the pace at 204, was the youthful South African star, Gary Player, 22, while Ernie Vossler, and seasoned Marty Furgol were five strokes behind at 205.

"The best shot I could have made yesterday," caustically commented Venturi, "would have been to bring down that helicopter."

The leader in the chase for the $9,000 first prize was referring to an annoying aircraft which hovered over the par 35-35—70 Glen-eagles course for picture-taking purposes.

Al Balding of Toronto was 13 strokes off the pace with 213 after carding a 70 in the third round. Jerry Magee of Toronto registered 74 for a 54-hole total of 218 which knocked him out of the tournament.

Last Night's Fights

SHERBROOKE, Que. (AP)—Burke Emery, 162, Sherbrooke, outpointed Johnny Roland, 174½, Galveston, Tex., (10.)

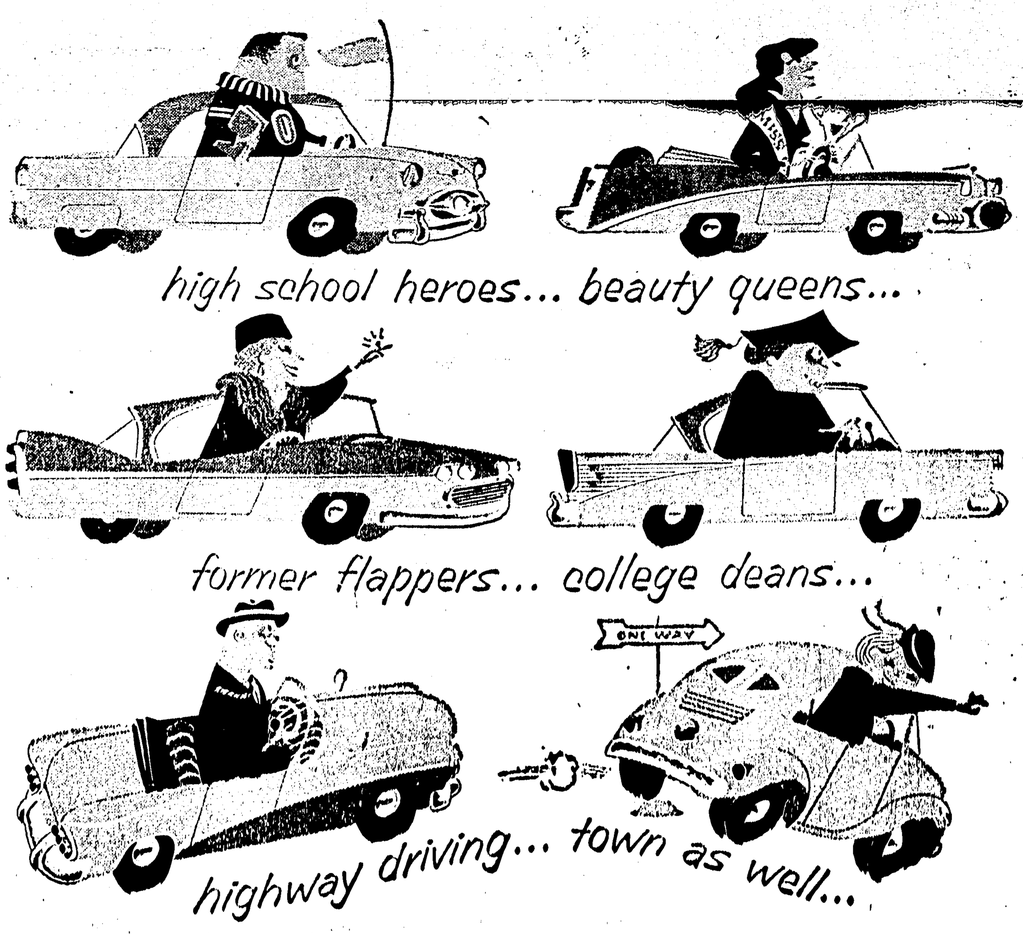

they all excel with SHELL!

Souped-up jalopy—or limousine? Makes no difference. Shell has the right gasoline for *you*.

If you drive a high compression car—Super Shell. In any other car—Shell Gasoline. Whichever you choose, Shell's great reserve energy packs more miles in every gallon. And both Super Shell and Shell Gasoline have TCP*... the patented additive designed to overcome the harmful effects of engine deposits.

Start with Shell... Stay with Shell... Excel all the way!

*Shell's Trade Mark for this unique gasoline additive developed by Shell Research. Patented 1955

Super Shell for high compression cars—Shell Gasoline for all other cars