City Curlers Score Win In UBC Play

Breaking away from a fifth end tie, Prince Rupert representatives in the University of British Columbia curling league won the first game of the New Year by defeating the Peterson rink, 9-6, it was learned here today.

The Peterson rink led the game by the second end, 3-0, but Ruperts scored two on the third and fifth ends to Peterson's one in the fourth bringing the game to a 4-4 tie.

Ruperts drew ahead with one in the sixth end, but were tied again when Peterson scored one in the seventh.

Drawing ahead again 5-7 in the eighth end Ruperts lost out in the ninth as Peterson's grabbed one, but regained their stature in the tenth end by scoring two.

"The ice was keen and Ruperts were good on a slow draw knockout," team second Russell Morrison said today in a wire.

Team is as follows: skip, Jim Bateman; third, George Henry, second Russell Morrison; lead, Stan Kaardal.

KEN WATSON, who has skipped Winnipeg rinks to three Canadian curling championships, shows a couple of youngsters how it's done. Six-year-old Dune Badger and brother Jeff, 4½, use five-pound jam tins filled with cement as stones like many of the 500 youngsters playing in 10 Winnipeg community clubs. (CP Photo).

Wallace's Dept. Store

GIRLS AND BOYS PAJAMAS

Nightwear For All Ages

WALLACE'S DEPT. STORE

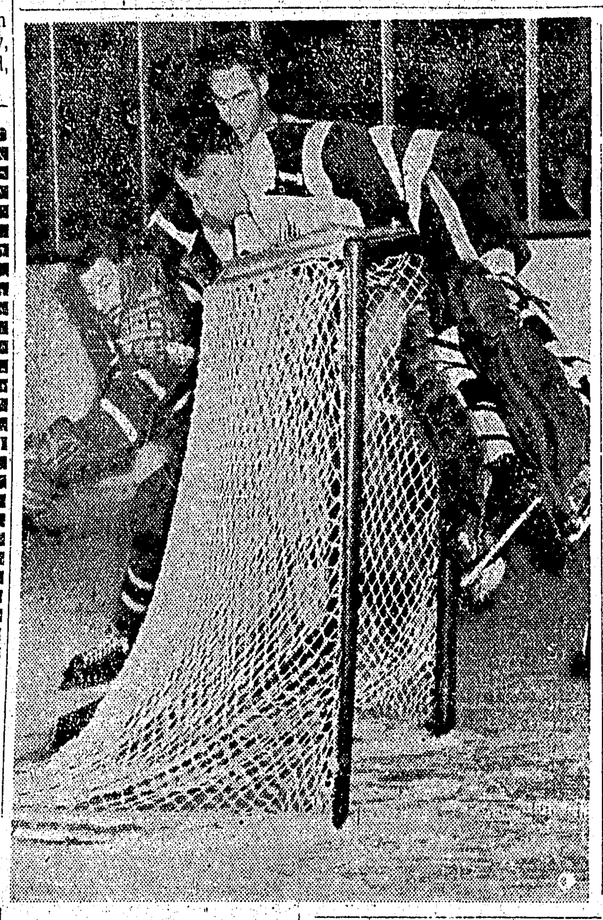

GOALIE GLENN HALL of Detroit Red Wing climbs aboard the net to pin the puck and make sure that Montreal's Dickie Moore doesn't pass it out front. Red Kelly of Detroit is behind Moore. Montreal defeated Detroit 1-0 in the National Hockey League game at Montreal. (CP Photo)

100 One Hundred Dollars 100
Monday, January 14
Civic JACK-POT BINGO Centre
8:00 p.m.
100 One Hundred Dollars 100

KNOW YOUR PAPER BOY

He brings the world to your doorstep!

Barrie was born in Vancouver in 1943 and came to this city in 1952. He has delivered the News since May 1956, and his district is Eleventh Avenue East, Sherbrooke, Fredrick and Emmanuel Streets.

You can phone him at 2023, if you need him.

Remember . . .
Today's Newsboys are Tomorrow's Leaders

BLACKWOOD on BRIDGE

By EASLEY BLACKWOOD

The proper timing of most hands is fairly simple, but now and then you run across a hand which requires very out of the ordinary treatment . . . as Mr. Abel's did in today's deal.

North dealer
East-West vulnerable

NORTH
Mr. Champion
♠ K Q J
♥ 6 5 3
♦ A J 4
♣ K 9 5 4

WEST
Mrs. Keen
♠ 8 7 3 2
♥ A 4 2
♦ 2
♣ A J 7 6 3

EAST
Mr. Dale
♠ A 9 6 5 4
♥ 7
♦ K 10 7
♣ Q 10 8 2

SOUTH
Mr. Abel
♠ 10
♥ K Q J 10 9 8
♦ Q 9 8 6 5 3
♣ None

The bidding:

North	East	South	West
1 ♣	Pass	1 ♥	Pass
1 NT	Pass	4 ♥	All Pass

The opening lead was the deuce of diamonds and Mr. Abel read it correctly as a singleton. He knew Mrs. Keen rarely leads a singleton unless she has a quick trump winner, so he mentally placed the ace of hearts in her hand. Suppose he won the first trick and led a heart which Mrs. Keen won?

Her problem would then be how to reach her partner's hand so that she would ruff a diamond return. That would be possible in one of the black suits. There was at least a 50-50 chance she would return a club and even if the ace were in Mr. Dale's hand, Mr. Abel could ruff, pick up the remaining trumps, concede a diamond trick and make his contract.

He followed this plan but, after winning with the ace of trumps, Mrs. Keen had no problem. Holding the ace of clubs herself, she led back a spade as the only hope. Mr. Dale took the ace and the diamond king and ruff completed the set.

Mr. Abel thought he had reasoned it out pretty well. "What did you want me to do, finesse the diamond at the first trick?" he inquired.

"Of course not," Mr. Champion snapped. "Your ace of diamonds play was all right. But at the second trick you've got to lead the king of clubs."

To Mr. Champion, plays like this are simplicity itself, unless of course, he is the one who misses them.

The fact remains that on this particular hand, the play would have won. If Mr. Dale covered the king of clubs, Mr. Abel could ruff. Actually, he could not cover. So Mr. Abel would discard his lone spade, thus cutting the last possible line of communication between the defenders' hands. Mr. Abel's losers would be confined to the ace of clubs, a trump trick and a diamond trick.

Hockey's Big 7

By The Canadian Press

Veteran **Ted Lindsay** of Detroit has vaulted over linemate **Gordie Howe** into second place in the National Hockey League scoring race. Lindsay scored two goals and an assist in weekend games and Howe only managed one assist.

The Leaders:	G	A	Pts.
Beliveau, Mtl	23	34	57
Lindsay, Det	20	30	50
Howe, Det	25	24	49
Olmstead, Mtl	12	25	37
Ullman, Det	9	28	37
M. Richard, Mtl	16	18	34
Moore, Mtl	16	18	34
Bathgate, NY	14	19	33
H. Richard, Mtl	12	21	33

Hockey Scores

SATURDAY
Toronto 4, Chicago 3
New York 5, Detroit 4
Montreal 4, Boston 1
SUNDAY
Toronto 1, Chicago 1
Detroit 3, New York 2
Montreal 3, Boston 1.

Weekend Stars

By The Canadian Press

Henri Richard, Montreal, scored two goals to lead Canadiens to a 4-1 decision over Boston.

Ted Lindsay, Detroit, scored two goals and an assist in weekend split with New York.

Bill Gadsby, New York, assisted on three goals as Rangers edged Red Wings 5-4 Saturday and scored a goal Sunday as Rangers lost 3-2.

Rudy Migay, Toronto, scored a goal and an assist in Maple Leafs 4-3 victory over Chicago Saturday.

Stan Leonard Earns $1,000

PEBBLE BEACH, Calif. (AP)—If money talks, it should be saying right now that Jay Hebert is one of the hottest players on the U.S. pro golf circuit.

The 33-year-old veteran of eight pro seasons fired a two-under par 70 on the wind-whipped Pebble Beach course Sunday to gain a two-stroke victory in Bing Crosby's $15,000 tournament.

Carry Middlecoff, U.S. Open champion and winner here the last two years, shot a 72 and finished second with 215.

Stan Leonard of Vancouver and Lachute, Que., who held a temporary lead at the finish of early play with a third-round 74 for 216, wound up in third place and earned $1,000.

CAPITOL
FAMOUS PLAYERS

Today to Wed.
One Complete Showing at 7:15

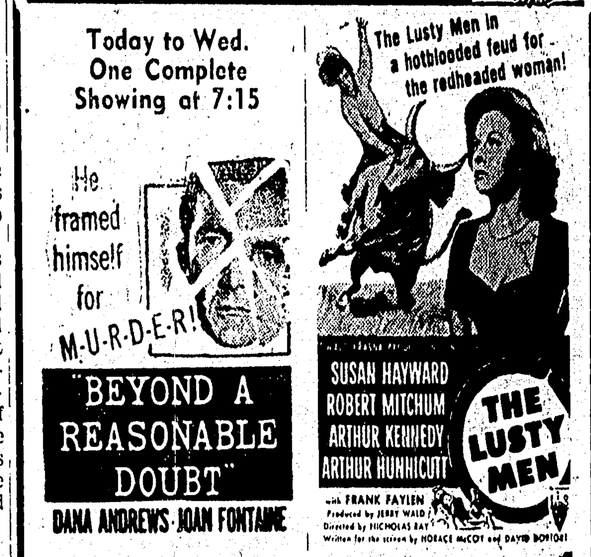

"BEYOND A REASONABLE DOUBT"
DANA ANDREWS · JOAN FONTAINE

SUSAN HAYWARD
ROBERT MITCHUM
ARTHUR KENNEDY
ARTHUR HUNNICUTT
THE LUSTY MEN
with FRANK FAYLEN
Produced by JERRY WALD
Directed by NICHOLAS RAY
Written for the screen by HORACE McCOY and DAVID DORTORT

TOTEM
FAMOUS PLAYERS

Deborah Kerr
John Kerr
Leif ERICKSON
Edward ANDREWS
TODAY
Where does a woman's sympathy leave off... and her indiscretion begin?

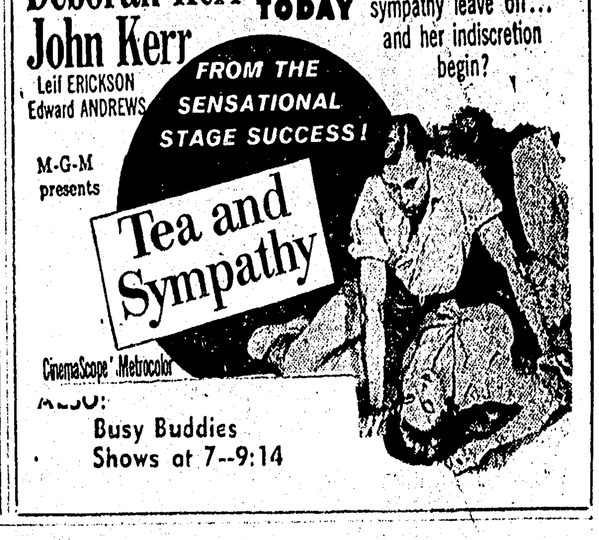

ALSO:
Busy Buddies
Shows at 7--9:14

GROTTO CIGAR STORE
Phone 5341 634 3rd W.
TOBACCO and CANDY
Wholesale and Retail

Rechichar's Booting Gives West 4-3 Edge in Bowl Game

LOS ANGELES (AP)—The large right foot that belongs to big Bert Rechichar of Baltimore Colts is the reason the West now holds a 4-3 edge over the East in the annual pro football bowl game.

Four times the former halfback from Tennessee put foot to football and four times the ball sailed for field goals.

They travelled for distances of 52, 44, 44 and 41 yards. The 12 points coupled with one touchdown and conversion, was more than enough to give the west a 19-10 victory over the east in Sunday's seventh edition of the post-season battle between the handpicked squads of the western and eastern conferences of the National Football League.

The East's Sam Baker, Washington Redskins, contributed a prodigious one himself, also for 52 yards, so the 44,177 fans left Memorial Coliseum educated to the talents and scoring value of a football player's foot.

TWO TOUCHDOWNS

The game was spotty, and only two touchdowns were scored.

There were six fumbles, three to a side, but they came from aggressive tactics, not sloppy performance.

OC Rugby

LONDON (Reuters) — Results of Rugby League matches in the United Kingdom Saturday:

Barrow 12, Leigh 11
Blackpool B 5, Liverpool C 3
Bramley 14, Whitehaven 16
Castleford 13, Bradford N 0
Dewsbury 9, Hull Kingston R 14
Doncaster 10, Huddersfield 35
Halifax 15, Wides 7
Hull 27, Batley 13
Hunslet 15, York 10
Keighley 22, Featherstone R 0
Oldham 17, Salford 3
Swinton 9, St. Helens 14
Warrington 7, Leeds 42
Wigan 18, Rochdale H 5
Workington 7 16, Wakefield 28

FINAL IRISH INTERNATIONAL TRIAL
Whites 16, Blues 0
(at Dublin)

COUNTY CHAMPIONSHIP
Guys Hospital 3, Waspa 27
Harlequins 20, Blackheath 6
London H 9, Devonport S 3
London Irish 9, RAF 6
Old Alleynians 3, Clifton 8
Old Blues 6, St. Marys Hosp. 6
O Millhillians 17, O Cranleighans 0
Old Merchant T 12, Aldershot S 11
Richmond 5, Services Portsmouth 22
Rosslyn P 13, London Scottish 8
St. Thomas Hosp. 0, Saracens 24
Abercavon 0, Llanelly 8
Bath 0, London Welsh 0
Bedford 3, Sale 26
Bristol 14, Cardiff 8
Maesteg Bridgend 6, South Africans 12
Gloucester 0, Leicester 6
Moseley 12, Northampton 13
Neath 6, Cheltenham 0
Newbridge 3, Glamorgan W 8
Newport 6, Swansea 6
Nuneaton 9, Coventry 5
O Edwardians 8, Metro Police 14
Penarth 0, Ebbw Vale 13
Plymouth Albion 0, Redruth 6
Pontypridd 14, Abercarn 3
Rugby 6, Bridgewater 0
Taunton A 24, Somerset Police 3
Waterloo 11, N of Ireland 8
Hawick 10, Watsonians 11
Scottish U 3, Universities A U 8
W of Scotland 3, Edinburgh W 10
Old Paulines 6, London Univer. 0
Cross Keys 3, Pontypool 6
Penarth 0, Ebbw Vale 13

LOS ANGELES (AP)—The large right foot that belongs to big Bert Rechichar of Baltimore Colts is the reason the West now holds a 4-3 edge over the East in the annual pro football bowl game.

Four times the former halfback from Tennessee put foot to football and four times the ball sailed for field goals.

They travelled for distances of 52, 44, 44 and 41 yards. The 12 points coupled with one touchdown and conversion, was more than enough to give the west a 19-10 victory over the east in Sunday's seventh edition of the post-season battle between the handpicked squads of the western and eastern conferences of the National Football League.

The East's Sam Baker, Washington Redskins, contributed a prodigious one himself, also for 52 yards, so the 44,177 fans left Memorial Coliseum educated to the talents and scoring value of a football player's foot.

TWO TOUCHDOWNS

The game was spotty, and only two touchdowns were scored.

There were six fumbles, three to a side, but they came from aggressive tactics, not sloppy performance.

HORSE BREAKS LEG

ARCADIA, Calif. (AP)—Alberta Ranches has lost one of its potential stars, Fraser Valley. The horse broke a leg in a workout Wednesday and had to be destroyed.

Fraser Valley was entered in Saturday's $20,000 El Encino handicap on Santa Anita's turf course at a mile and one quarter.

PSP helped us save...
NOW gives us extra benefits!

● With PSP you set your own savings goal . . . you save by convenient instalments . . . and your Bank of Nova Scotia's PSP contract now guarantees your estate will receive the *entire* amount of your savings goal in case of death, *plus* all instalments paid, *plus* a cash bonus.

Take a minute to visit your nearest BNS branch—pick up a copy of the free Personal Security Program folder giving all the details of this new, *surer* way to save.

The BANK of NOVA SCOTIA
your partner in helping Canada grow
9244

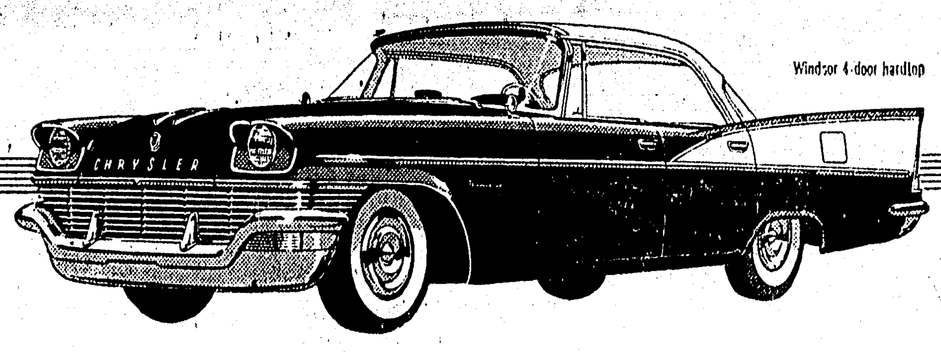

Windsor 4-door hardtop

Never a motorcar so wonderful... so wanted!

*

The magnificent new

CHRYSLER '57

The new Chrysler for 1957 has most assuredly earned the distinction of being called "classic".

For in its long, graceful lines there is a kind of beauty that is both timely . . . and timeless. A beauty perfectly in harmony with today, yet possessed of an enduring quality that will make it a pleasure for many years.

And, as you'd expect, the engineering of the new Chrysler is as flawless as its styling. Chrysler, this year, brings you many new developments, such as satin-smooth Torsion-Aire Ride . . . a remarkable new three-speed automatic transmission . . . and an engine with greater power than any in Chrysler history. See the new Chrysler soon. We know you will be pleased.

A new sense of motion is yours in the 1957 Chrysler with Torsion-Aire Ride. There is no feeling of leaning as you round corners, virtually no bumpiness, even on rough roads, and no uncomfortable dip of the hood when you brake.

A new pride of ownership is yours, too, with the 1957 Chrysler. For its Flight-Sweep styling reflects not only a look of superlative beauty, but of quiet good taste. It is the car for those with an intuitive appreciation for the finest.

A new feeling of smooth-harnessed power is yours with Chrysler's new fully automatic 3-speed transmission. You merely push a button . . . nudge the accelerator . . . and ease forward with a surge of quiet, self-shifting power you can experience only in the magnificent new Chrysler for 1957.

CHRYSLER CORPORATION OF CANADA, LIMITED

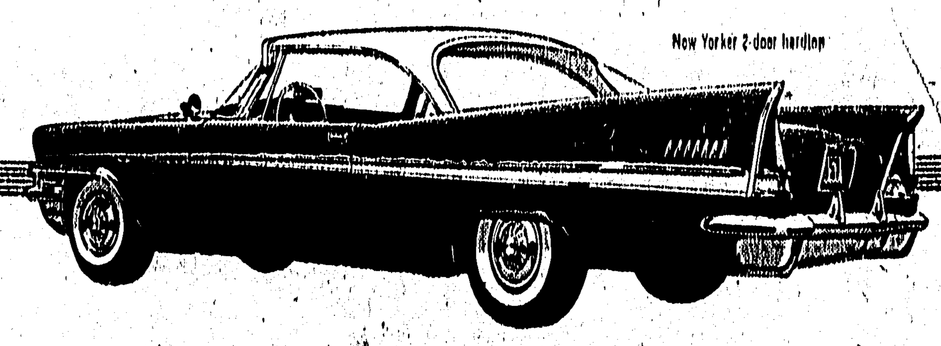

New Yorker 2-door hardtop

YOU'RE ALWAYS A STEP AHEAD IN CARS OF THE *FORWARD* LOOK

RUPERT MOTORS LIMITED
142 2nd Ave. W. Phone: 5317 or 5318