CLASSIFIED

THE EMERGENCY BLOOD DONORS' GROUPING and TYPING CLINIC

Sponsored by Kinsmen Club of Prince Rupert will again be held

TUESDAY, JAN. 15 at 7 P.M.

In the

PRINCE RUPERT GENERAL HOSPITAL

If you have not been contacted personally you are invited to attend. (1t)

COMING EVENTS

ELKS

REGULAR MEETING

MONDAY, JANUARY 14

8 p.m. Sharp

BALLOTING

ON NEW MEMBERS (1i)

Lutheran Rummage Sale, Jan 19, Church basement, 10 a.m.

Presbyterian Burns Banquet Jan. 24.

W.O.T.M. Friendship Tea, Feb 13, Moose Temple, 2 p.m.

Rod and Gun Annual Banquet Feb. 16.

Annunciation St. Patrick's Tea and Sale, March 13, Annunciation School Auditorium.

10 FUNERAL NOTICES

BURNIP—In the city Sunday, January 13, 1957, Alfred William, age 61 years, 1426 2nd Avenue West, beloved father of Denis and June Burnip, Prince Rupert, B.C. and Edward Burnip, Kitimat, B.C. Services will be conducted at Ferguson Funeral Home, 500 McBride Street, by Tyee Lodge, No. 66, AF & AM, at 2:30 p.m. Tuesday, January 15. Interment to follow in Fairview Cemetery. Flowers or donations to Cancer Fund (N.B.C. Power Co. store) gratefully accepted. (1i)

MORRIS—In the city Thursday, January 10, 1957 Michael, age 56 years, of 114 11th Street. Requiem mass will be sung by Rev. Father J. I. McMahon at the Church of the Annunciation at 10 a.m. Tuesday, January 15. Interment to follow in Fairview Cemetry. (1i)

23 PERSONAL

SAVE LABOR—Dial 3128 for free delivery from Eric's Grocery. (13)

TO CONTACT Alcoholics Anonymous write Box 343 or phone 3252. (35)

24 BUSINESS PERSONALS

WILFORD Electrical Works. Motors bought, sold, rewound and repaired. (20)

ELECTROLUX
Sales and Service, Phone 2778. No. 6 Leeds Apts. (16)

PANTS or slacks. Tailoring by Ling the Tailor. Quickest service in one or two days. (26)

IF it is Eric's today—it will be Eric's tomorrow. (13)

18 HELP WANTED—MALE

ACCOUNTING CLERK—To perform a variety of accounting and clerical duties in the Finance Department.

PURCHASING CLERK—To assist in the obtaining of quotations and the securing of materials, supplies and equipment for various Municipal Departments. Purchasing experience preferred.

Salary Range — $300-$365 per month.

Reply stating age and experience to:
National Employment Office,
Prince Rupert, B.C. (13)

THE customer is still queen at Eric's. (13)

20 HELP WANTED—FEMALE

BOOKKEEPER - TYPIST. No shorthand required. 5-day week. Good salary. Give information regarding experience to Box 261 Daily News. (11)

TYPIST 2 for Department of National Defence, HMCS Chatham. Salary commensurate with experience. Phone 2025 for appointment. (13)

CLEANING woman for city school. Apply at School Board Office, No. 19 Besner Block (11)

26 SITUATIONS Wanted-Female

ADULT male sitter. Reliable. Phone 4027, George, Room 11. (20)

27 FUEL

"SHELL"—Stove and Furnace oil Dial 2101

PHILPOTT, EVITT & CO. LTD
Prompt and Courteous Service (32)

30A SEWING MACHINES

SALES—Repairs, Rentals. Singer Sewing Centre. Dial 5340. (30)

32 FOR SALE-Miscellaneous

GENDRON baby carriage. G. E. Electrolux. Both like new. Phone 5051. (16p)

32 FOR SALE-Miscellaneous

FOR QUICK SALE
Leaving Prince Rupert
HOME—432 W. Fifth Ave. 3 bedrooms, automatic oil heat, new elec. range, frig., 500 gal. oil tank, etc. Either with or without furniture.

Lots 7 and 8, Blk. 11, Sec. 5. Harbor view. $1500 cash, $1600 terms.

19 lots altogether on boulevard, $350.

5-7 H.P. Easthope marine eng. prop. and Wico mag., $125.

5 H.P. H.D. Fairbanks stationary engine, with governor. Good for farm or sawmill, $100.

12' 6" V-bottom row boat, $125.

Prospector's forge, machine drill, steel, tools.

Carpenter's and other tools.

Cary safe, office equipment, radio, sundries.

Household furniture.

M. M. STEPHENS
432 W. 5th Ave. (h)

ROYAL blue nylon ski jacket with hood. Size 38. As new. Ski boots, size 11. Never been worn. Phone 5624. (12)

MARCONI custom car radio, new, perfect condition. Phone 3408. (12)

REMEMBER Eric's is open from 2 to 4 on Sundays for your convenience. (13)

DAY BED and matching chair. Phone 2456. (13)

PAIR girl's white figure skates. Size 2. Phone 6284. (11)

34 WANTED MISCELLANEOUS

CASH FOR
Scrap, copper, brass, batteries, radiators. Dial 6128. Call 630 6th Ave. West. (26)

ERIC unconditionally guarantees his fresh eggs. (13)

35 BOATS AND ENGINES

ACE Chrysler engine, 2 propellors. Good condition. Price $450. 6 spools trolling gurdies, $40. Phone 5790. (16p)

36 ROOMS FOR RENT

LARGE housekeeping room. Everything complete. Suitable for couple, 806 Fraser Street. (15)

LIGHT housekeeping room. No drinkers. Call 742 7th West. (15)

ROOM or room and board. Phone 2349. (14p)

SLEEPING room. 536 6th East. (14)

39A SUITES FOR RENT

THREE rooms. Adults only. Phone 4991. (11p)

FURNISHED 2-room suite. 315 6th West. (13)

40 HOMES FOR SALE

½ Block Off McBride

Smart and cosy 4-room bungalow in this handy location. Large living room, cabinet kitchen, two good bedrooms and bath. Automatic oil heat, garage. $5750, $2500 down, balance as rent.

Armstrong Agencies Ltd.
Dal 3134 Eves. 2688 (12)

FOUR bedroom home. Large kitchen, picture windows, harbor view, concrete foundations, automatic oil heat. $7750 on terms. H. G. Helgerson Ltd., Dial 4131. (12)

FOUR rooms down, two up. Exterior refinished. Phone 5934. (14)

5-room house with bath. Phone 4807 after 5 p.m. (13p)

42 WANTED TO RENT

FURNISHED house or apartment for couple with two children. Call Mrs. McDowell, 5868. (12)

46 BUSINESS OPPORTUNITIES

AREA DISTRIBUTOR

Vancouver concern desires immediate representation in Prince Rupert. Products are well known Ten Oil lines and allied products for use by garages, machine shops, heavy construction, boats, in fact any combustion engine. May be handled part time to start. Applicants must be able to furnish references, have car, and have at least $600 to put in initial stock. Write fully to Box 266 Prince Rupert Daily News. (11)

47 AUTOMOBILES

JOIN the B.C. Automobile Ass'n.
Service-Savings-Protection
Local Agent
T. NORTON YOUNGS
AGENCIES LTD.
Phone 3230 213 Third St. (tf)

1951 Chrysler Windsor Deluxe. Good condition. Call at 715 2nd West. (12p)

1950 FORD, ready for winter driving. Stromdahl's Service Station. (16p)

'40 MERCURY coach. Phone 4072 between 6and 7 p.m. (13p)

Try Daily News Classifieds

KABI Radio Log

580 KCS
Standard Time
(Subject to Change)

MONDAY —

P.M.
6:00—News
6:15—Jack Parr Show, ABC
6:30—Sports Spotlight
6:45—One Man's Family, NBC
7:00—Mystery Time, ABC
7:30—Goon Show
8:00—Voice of Firestone
8:30—Crime Files, NBC
9:00—Pan American News
9:15—Music
9:30—Weather
9:35—Telephone Hour, NBC
10:00—News, Sports
10:15—Ebony & Ivory, ABC
10:30—True Detective, MBS
11:00—Sign Off

TUESDAY—

A.M.
6:30—Toast and Jam
6:55—Weather
7:00—Standard News Time
7:05—Toast and Jam
7:30—News-Sports
7:50—Toast and Jam
8:00—Standard News Time
8:05—Toast and Jam
8:30—News
8:35—Toast and Jam Continued
9:00—Breakfast Club, ABC
10:00—News
10:05—Fred Waring, ABC
10:15—Musical Express, ABC
10:30—Woman to Woman
11:00—Ted Malone, ABC
11:15—Behind the Story, MBS
11:30—Music
11:45—Ann Sterling Show
12:00—Star Time
P.M.
12:15—News-Weather
12:30—Swap and Sell
12:45—Previews and Melodies
1:00—Queen for a Day, MBS
1:30—Whispering Streets, ABC
1:40—News
1:45—Hilltop House, NBC
1:50—Canadian News
2:00—My True Story, ABC
2:30—Grand Central Stn., ABC
2:45—When a Girl Marries, NBC
3:00—Pepper Young, NBC
3:30—NBC Bandstand
4:00—Club 580
5:00—Five Star Matinee, NBC
3:15—Whispering Streets, ABC
5:30—Candlelight and Silver

CFPR Radio Log

1240 KCS
Pacific Standard Time
(Subject to Change)

MONDAY

6:00	Supper Serenade
6:15	Eddie Fisher Show
7:00	CBC National News
7:30	Scored by Hyslop
8:00	Tono Bungay
8:30	Farm Forum
9:00	CBC Symphony Orch.
10:00	CBC News; Weather
10:15	Provincial Affairs
10:30	Reflected in Music
11:00	Local News
	Musical Masterpieces
12:00	Sign Off

TUESDAY

A.M.	
7:00	B.C. Fishermen's Broadcast and Marine Weather
7:15	Musical Clock
7:30	CBC News; Weather
7:35	Interlude
7:40	Morning Devotions
7:55	Interlude
8:00	CBC News; Weather
8:10	Here's Bill Ryan
8:15	Musical Memories
8:45	Laura Ltd.
9:00	BBC News and Comty.
9:15	Your Good Neighbor
9:30	Miller Bay Special
9:59	Time Signal
10:00	Morning Visit
10:15	The Happy Gang
10:45	Composers in Modern
11:00	Kraft Radio Theatre
11:15	Kindergarten of the Air
11:30	Message Period and Stock Quotations
11:15	European Melodies
P.M.	
12:00	Show Time
12:15	CBC News
12:25	Interlude
12:30	B.C. Farm Broadcast
12:55	Interlude
1:00	Records for You
1:15	Grandmother's Kitchen
2:00	B.C. School Broadcast
2:30	CBC News, Trans-Canada Matinee
3:30	New Stuff
3:45	Today's Music
4:30	Those Who Wrote the Music
4:45	The Story Man
5:00	CBC News, On the Scene
5:15	CBC Sports Desk
5:30	Points West

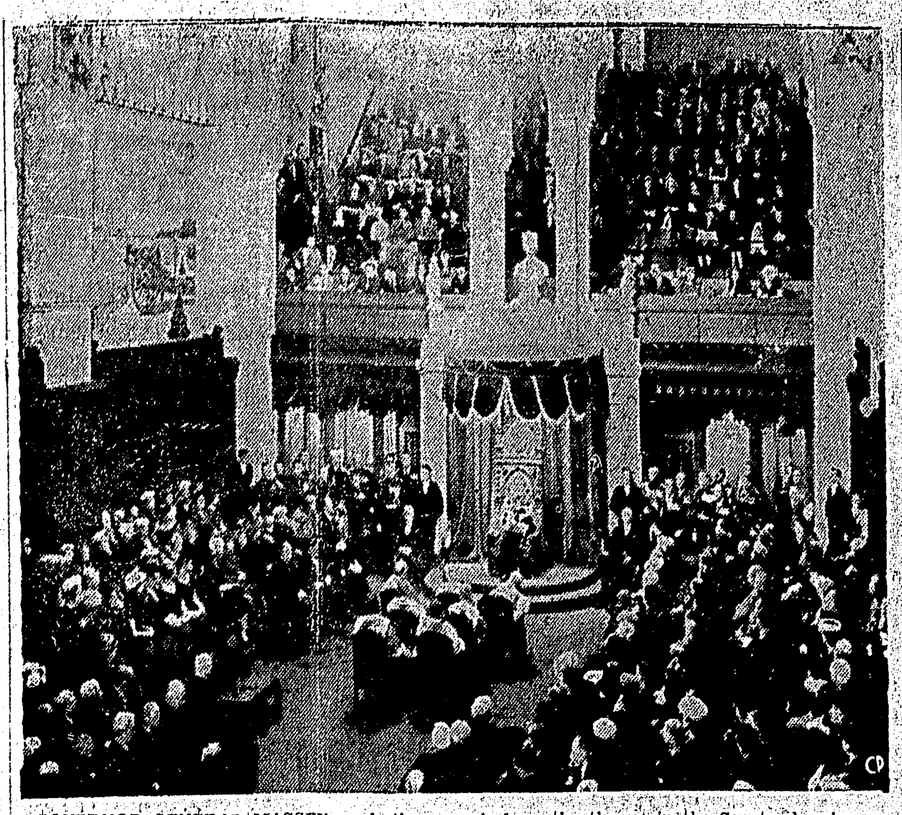

GOVERNOR-GENERAL MASSEY reads the speech from the throne in the Senate chamber as the fifth session of Canada's 22nd Parliament opens. With a general election forecast for next June, the session is expected to be short. (CP Photo).

New Zealand Commissioner To Speak Here

T. C. A. Hislop, CMG, high commissioner for New Zealand to Canada since 1950, will address the Prince Rupert Canadian club Wednesday night in the Civic Centre main lounge. He will be the fourth speaker for the 1956-57 season.

Son of the late T. W. Hislop, New Zealand's one-time minister of education and colonial secretary, Mr. Hislop is now next to the senior diplomat in Ottawa in his service in Canada.

Mr. Hislop was educated at Wellington College and Cambridge. After attending Inner Temple, London, England, he was called to the bar in 1911 and returned to practice law in Wellington.

During the First World War, Mr. Hislop served at Gallipoli and in France and was severely wounded twice.

Mr. Hislop was Mayor of Wellington for 13 years from 1931 to 1942.

A fluent and entertaining speaker, Mr. Hislop has been identified prominently with a number of national organizations in New Zealand. A keen sportsman, he has represented his school at cricket and rugby and is also an enthusiastic horseman and angler.

STUDYING RULES

EDMONTON (CP)— Edmonton's traffic department booklet on city traffic by-laws has become a best-seller. When it was sold only through the city clerk's office, 3,000 would last more than a year. Now it's available from city cashiers and in one month 1,500 were sold at 10 cents each.

GOURMET FLAVOR-LIFT FOR FISH

Next time you're planning a frozen fish dinner why not add a bit of zesty flavor by serving fresh cranberry sauce with your favorite fish sticks or cakes? For a variation, stir a bit of grated lemon rind into the basic sauce, or a little curry powder or horseradish. Let your taste be your guide!

TODAY'S STOCKS

VANCOUVER	
American Standard	.24
Beaver Lodge	.37
Bralorne	4.05
Canadian Collieries	6.50
Continental Potash	.85
Cronin Babine	.16
Farwest Tungsten	.21
Giant Mascot	.22
Granduc (A)	4.85
Indian Mines	.03½
Jackson Mines	.10
Midwest Copper	.51
National Explorations	.55
North West Ventures	.13
Pacific Nickel	.47
Pioneer Mines	1.50
Premier Border	.09
Quatsino Copper	.62
Red Hawk	.06
Sheep Creek	1.20
Silbak Premier	.13
Silver Standard	.53
Skeena Silver	.13
Spud Valley	.14
Sunshine Lardeau	.25
Trojan Explorations	.26
Vananda	.04¼
OILS	
A P Consolidated	.42
C & E	27.00
Central Leduc (A)	7.00
Home Oil "A"	17.85
Okalta (A)	2.70
Pacific Pete (A)	18.00
Royal Canadian	.07½
Van Tor Oils	1.52

TORONTO	
Buffalo Canadian	.15
Consolidated Discovery	3.40
Consolidated Smelters	28.25
Conwest	5.55
Donalda	.31
East Sullivan	5.10
Giant Yellowknife	5.00
Golden Manitou	2.00
Harricana	.19
Duvex	.24
Joliet Quebec	.03
Little Long Lac	2.10
Lorado	1.47
Madsen Red Lake	1.95
Maritimes	2.05
Macleod Cockshut	1.18
Moneta	.75
Noranda	54.00
Louvicourt	.17
Pickle Crow	1.27
Petrol Oil & Gas	1.42
Quebec Copper	1.15
Sherritt Gordon	8.05
Steep Rock	20.75
Silver Miller	.83
Great Sweet Grass	1.67
Cdn. Chem. & Cellulose	8.25
Rix Athabasca	.75
Nesbitt Labine	.68
Rayrock	1.89
Parbec	.09
Magnet	.10½
Violamac	1.90

All quotations are bid prices unless otherwise marked.

Advertising in Daily News Brings Results

Heavy Trading in Uraniums Boosts Canadian Markets

By RON ANDREWS
Canadian Press Staff Writer

Amid the heaviest trading in eight months, uraniums combined with selected issues last week to pull Canadian stock markets to their fourth straight advance.

Last month's decision by the Canadian government to make information about uranium ore reserves and production available began to show its effects Wednesday when Consolidated Denison released its ore and grade picture.

The company's ore reserve estimate of 136,787,400 tons, averaging 2.78 pounds of uranium oxide a ton, was considered astounding. Denison's reserves are double those of the entire United States' estimated figure.

Action in that stock took the price above $18.

Enthusiasm spread to other companies. Can-Met Exploration jumped to $3.60. Other gains were made by Northspan, Milliken Lake, Lake Cinch, and Pronto.

OTHERS HIGH ALSO

Interest was high in other mining issues. Consolidated Sudbury announced plans to begin production of its big copper-zinc-lead mine in the summer.

A few coppers were strong, Granduc adding 80 cents and Quebec Chibougamau 50.

Overall activity of the Toronto Stock Exchange was highest since May. Volume was 30,442,000 shares, compared with last week's 17,814,000.

Large turnovers were not confined to mining stocks. Industrials had some heavy traders and there were a few gains among refining oils, pipelines and utilities.

Western oils had some advances but many issues declined on profit-taking.

Index changes at Toronto: industrials up 4.40 to 471.13; golds up .73 to 77.89; base metals off .87 to 229.67; western oils up 1.58 to 164.79.

Index changes at Montreal: Banks up 0.95 to 55.25; utilities up 2.7 to 138.2; industrials up 2.3 to 298.5; combined up 2.4 to 245.0; papers off 28.09 to 1407.27; golds up 0.60 to 74.03.

Week's volumes at Montreal: 299,562 industrials and 3,806,508 mines against 212,519 industrials and 2,407,519 mines the previous week. Of 411 issues traded, 173 advanced, 111 declined and 127 were unchanged.

The Associated Press average of 60 stocks at New York lost 50 cents at $181.50.

GEORGE DAWES
AUCTIONEER
Phone 6032 and 2982

A & B STEAM BATHS
under new management
Open Week Days—6 p.m. - 2 a.m.
Saturday Only—10 a.m. - 2 a.m.
Our Motto "Courtesy and Service"
Phone 5709 305 6th St.

Business & Professional

OPTOMETRIST
KEITH H. TUCKER
210 Fourth Street
Phone 5141

M. J. Saunders
If You Want
Gravel and Cement Delivered
Rock or Concrete Work
Rent of Trucks & Equipment
Phone 5447 1207 Water St.

The Electrician
Dial 3647

CHIROPRACTOR
C. TURPIN, D.C.
Wallace Block
Phone 2023

CLEANERS OF
Upholstery — Chairs
Chesterfields — Rugs
Mattresses — Car Seats, Etc.
At Your Home If Desired.
Phone 5027 321 6th St.

FRED E. DOWDIE
OPTOMETRIST
Phone 5548
303 3rd Ave. W.

ARCHIE By BOB MONTANA

LI'L ABNER By AL CAPP

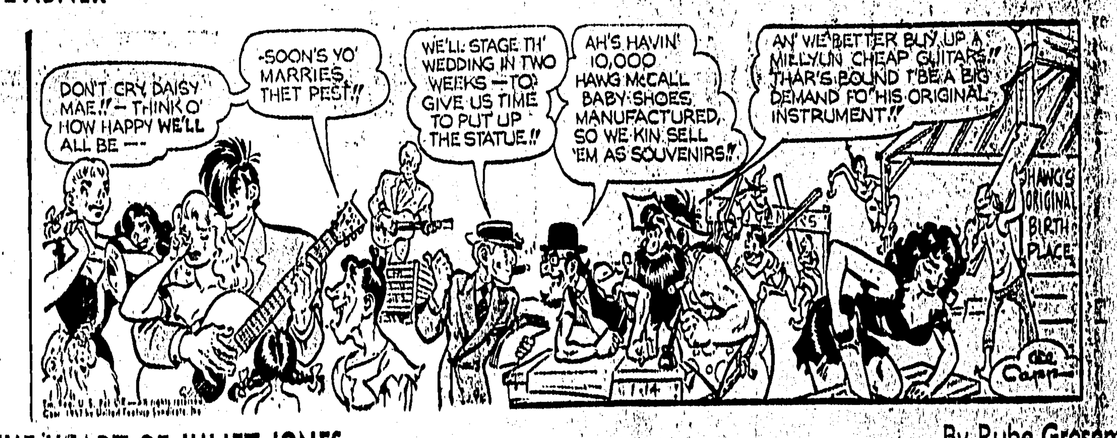

THE HEART OF JULIET JONES By Rube Grossman

BLONDIE By CHICK YOUNG

TYEE LODGE No. 66

An emergent communication of Tyee Lodge No. 66 will be held in the Masonic Temple at 1:30 p.m. on Tuesday, January 15, for the purpose of conducting funeral services for the late Bro. Alfred W. Burnip. Members of Tsimpsean Lodge and sojourning brethren are invited.

By order of the Worshipful Master,

GEORGE A RORVIK,
Secretary.

A POPULAR
BEDROOM
GROUP
ONLY $179.50
★
SEE IT TOMORROW AT
GORDON & ANDERSON
DIAL 3041