Pair Topple WHL Scoring Records

KEEPING IN SHAPE — Members of University of British Columbia rowing crew man their positions during one of frequent workouts at Vancouver. Coach Frank Read's crews won a gold and silver medal at last year's Olympic Games in Melbourne. (CP Photo)

Okanagan League Tied As Kamloops Down Vs

By The Canadian Press

The fight for first place in the Okanagan Senior Hockey League couldn't be closer than it is right now.

Kamloops Chiefs downed Penticton Vs 6-3 Friday night to move into a first-place tie with Kelowna Packers, who lost 5-3 to third-place Vernon Canadians.

Both teams now have played 22 games this season and have each won 14, lost seven, and tied one. The Chiefs have scored 12 more goals than the Packers, but have also had 13 more scored against them than the Packers.

The two won't meet again until Friday next week, when Kamloops will host Kelowna. They split their last series at one game each.

At Penticton Friday night, the Chiefs' win ruined Bernie Bathgate's debut as playing coach of the Vs. Hal Tarala resigned from the post Friday afternoon but will remain with the Vs as a player.

US Takes Lead In Davis Cup

ADELAIDE, Australia (AP)—Vic Seixas and Herbie Flam scored smashing singles victories today to give the United States a 5-0 sweep over the Philippines in the first of two inter-zone Davis Cup tennis finals.

Flam trounced little Felicismo Ampon, 37-year old Philippines internationalist 6-3, 6-2, 6-4.

Then the veteran Seixas, looking like the champion of old, crushed Philippine champion Raymondo Deyro, 6-2, 6-4, 6-3.

In the five-match series the Philippines failed to win a set and failed to carry any singles set to deuce.

The Americans play Belgium December 12-13-14 with the winner to meet Australia in the challenge round December 26-27-28.

Wins by KO in 6th

SAN DIEGO, Calif. (AP)—Carl Brad, 172½, Los Angeles, knocked out Charles Black, 164½, Athens, Tex., in the sixth round.

MOSCOW SELECTS END TOUR DOWNING OTTAWA-HULL 10-1

OTTAWA (CP) — Moscow Selects gave Ottawa-Hull Junior Canadiens a lesson in hockey Friday night in the windup game of a successful eight-game exhibition series in Canada.

The fast-skating, superbly conditioned Selects had little trouble downing the bolstered Ottawa-Hull club 10-1 before a sellout crowd at the Ottawa Auditorium.

The visitors ended the tour of Eastern Canada with a record of five wins, two losses and a tie against Ontario Hockey Association senior A teams and the Junior Canadiens.

Logart Closer To Title After Win Over Ortega

CLEVELAND (AP) — Isaac Logart, top-ranked welterweight contender, was a step farther along the road to the title today.

The 24-year-old Cuban scored a unanimous decision over Gaspar Ortega of Mexico Friday night in the first of a series of elimination bouts for the 147-pound crown relinquished by Carmen Basilio last summer after he won the middleweight title from Sugar Ray Robinson.

In a eight-rounder that followed the main bout, Ernie Buford, 150, of Cleveland won an unainmous decision from Wilf Greaves, 159, Edmonton native who now fights out of Pittsburgh.

There were no knockdowns and both Logart and Ortega were unmarked after their fight, but Logart staggered his opponent in the sixth and eighth rounds with a series of rights and lefts to the head. The lanky Mexican fell against the ropes in the ninth round but referee Mike Minnich ruled that he was not knocked down and there was no count.

Complaints and warnings of low blows marred the fight in the early rounds. Ortega dropped to his knees in the second, complaining that he had been hit low and Minnich took a point away from the Cuban in that round.

Logart's victory was his 52nd against seven losses and five draws. Ortega's record now is 42-10-1.

Others in the six-man welterweight elimination tournament are Virgil Akins of St. Louis, Vince Martinez of Paterson, N.Y., Gil Turner of Philadelphia and George Barnes of Australia.

Bailey Unhappy With PCL Set-Up

VANCOUVER (CP) — Vancouver Mounties will open their 1958 Pacific Coast League baseball season with a split double-header against Salt Lake City here April 16, Mounties' president Nat Bailey said Friday.

Bailey, who returned from the majors-minors baseball meetings at Colorado Springs, said he is not enthusiastic about the new league setup "but it's the best we can do under the circumstances."

He said the PCL schedule will be shortened to 154 games from 168 because four of the clubs—Spokane, San Diego, Salt Lake City and Phoenix—will have to carry out building jobs and repairs to their parks before the season opens and won't have them ready for the opening day.

Bailey confirmed the report that Mountie relief pitcher Sandy Consuegra had been traded in a straight swap to Havana Cubans for former Dodger Joe Hatten, a 40 year old lefthander.

"We probably got the worst of the deal but Consuegra absolutely refused to leave home next season.

"Rather than be left high and dry we had to make a deal with somebody and this was tailor-made as Hatten had hoped to remain near his home (Redding, Calif.)"

Use Classifieds-They Pay

Canucks Take Lead, Swamp Royals 11-3

By The Canadian Press

A pair of former National Hockey League performers now with the Western Hockey League Vancouver Canucks sent reporters scurrying for the record books Friday as Canucks swamped New Westminster Royals 11-3 in Vancouver.

Phil Maloney, who saw service with Boston Bruins and Toronto Maple Leafs, and ex-New York Ranger Jackie McLeod each scored eight points in the rout.

McLeod's four goals and four assists and Maloney's two-six combination broke by one the old WHL record of seven points a game.

George Agar of Calgary counted four goals and three assists in 1952 and the mark was matched by Vancouver's Ray Cyr in 1956.

SIX ASSISTS RECORD

Maloney's six helpers is also a record. The previous mark of five was scored by New Westminster's Dutch Evers in 1950 and since equalled by 10 players.

Vancouver's win pushed it into first place in the league's Coast division, one point ahead of the Royals.

In the night's other action the Prairie division's last-place Calgary Stampeders upset second place Edmonton 5-4. The Stamps are one point behind third-place Saskatoon-St. Paul Regals.

On the coast it was two goals by McLeod in the final minute of play that rewrote the record book. On each Maloney was at his elbow.

In all, the Maloney-centred line of McLeod and rookie Bob Robinson picked up 19 scoring points. Robinson, a 20-year-old leftwinger from Guelph Biltmores, scored once and clicked for two assists.

goal-getting. Veteran Ollie Dorohoy, Pat Hannigan and Art Jones answered for the Royals.

SIX IN ONE PERIOD

Canucks opened their spree with three in the first period. Folk scored his first goal of the season about the eight-minute mark of the second and before the session was over Vancouver had connected for five more McLeod's two in the final wrapped things up.

In Edmonton Sid Finney scored the tying and winning goals as the Stampeders came from behind to knock over the Flyers. The Edmonton loss left them three points back of front-running Winnipeg.

Chuck Blair added two for the Cowboys and Freddie Hucul picked up the other. For the Flyers it was Len Lunde with two and singles by Dennis Olson and rearguard Frank Roggeveen.

The Flyers flew to a 3-1 first period lead. Stamps came back to knot the score at 4-4 in the second, setting the stage for Finney's finale.

Edmonton outshot the visitors 38-16 but couldn't beat angular Al Rollins in the Calgary net for a fifth goal.

There are four games tonight. Seattle plays in Victoria on the Coast and Vancouver travels cross-town to New Westminster. Inland the Flyers are in Calgary and Winnipeg visits Saskatoon.

Curling Results

Results of last night's play by the Prince Rupert Curling Club for Cooks Jewellers Trophy were:

Dibb 14, Garner 6; Lemire 11, Giordano 4; Scott 11, Johnston 8; Rowbotham 13, Rudderham 6; Dunbar 8, Peterson 7, (extra end); Berg 13, Murray 6; Waldbauer 10, Whatman 9; Field 9, Gladding 8; Bremner 11, Rogerson 8; Kerr 11, McLaren 10.

Ron Hutchinson, Bill Folk, Brent Mcnab and Orland Kurtenbach rounded out the Canuck

Try Daily News Classified

Ketchikan Dumps Rainmakers

Ketchikan Kings gained a 2-1 lead in the current four game inter-city series when they defeated Rainmakers 51-44 in Ketchikan last night.

Fraser and Payne will have the opportunity to stretch their lead tonight when they meet cellar-dwelling McRae Motors in the eleventh game of the Civic Centre Basketball League play.

Sunrise and Annunciation will tangle tonight to decide who will be left in the now tied bottom spot.

A. L. Bell
Chartered Accountant
325 Fourth Avenue East
Prince Rupert, B.C.
P.O. Drawer 128 Telephone 3975

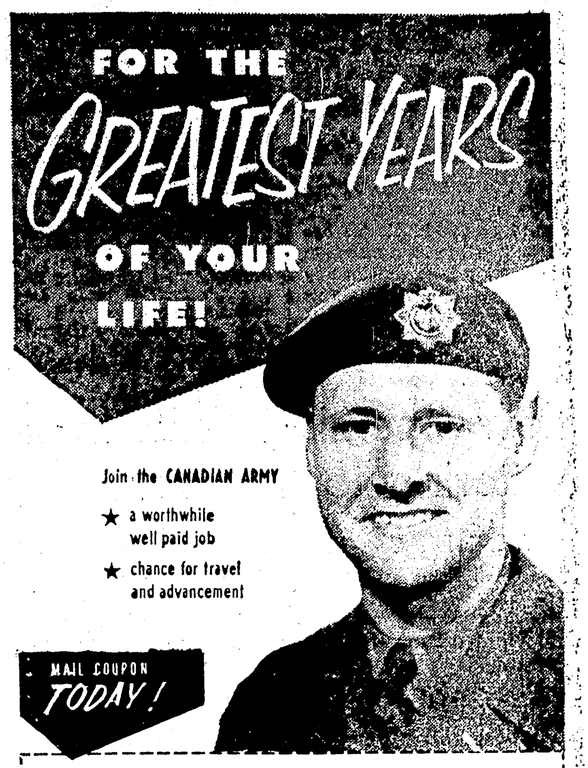

ARMY RECRUITING STATION
517 Seymour St., Vancouver, B.C., Tel. PA. 6016
Name ..... Age .....
Address .....
City ..... Province .....
Telephone ..... Education .....
(Please Print) E57-37

LINDSAY'S
Cartage & Storage
Established 1910
HOUSEHOLD GOODS
MOVING — PACKING
CRATING — STORAGE
Lift Van Service
Agents: Allied Van Lines Ltd.
Phones Wharf 4332 Office 5016

HERO WORSHIP — Three youngsters cast awed glances at the Grey Cup, on display in a window at Hamilton after being won by the Tiger-Cats. The cup, symbol of Canadian football supremacy, was first donated in 1909. Hamilton won the title with a 32-7 win over Winnipeg Blue Bombers in Toronto. (CP Photo)

La Gondola
Where a dinner date means dining delight!
Delicious food at reasonable prices — a wonderful way to begin or end an evening
Specialists in
Italian food

For modern oil heat call your Housewarmer

Start enjoying comfortable, modern heat with economical Standard Heating Oils. Safe, clean burning, they help you save on fuel because every drop turns to pure heat!
Our Standard Furnace Oil Budget Plan does away with high, seasonal heating bills. The cost of your oil requirements is spread over 12 equal payments and no interest or carrying charges added.
Call your Housewarmer for information on any Standard Oil product.
STANDARD HEATING OILS
W. (Bill) BOND
Cow Bay Phone 3316

Santa Approved
Though He Couldn't Believe It!
WE OFFER THOSE CUSTOMERS WHO ORDER THEIR CHRISTMAS GREETING CARDS WITH PRINTED NAMES (Addresses If Desired)

Free—Yes! Free!
LOCAL POSTAGE
on any of the cards purchased
MAKE YOUR SELECTION EARLY WHILE THIS OFFER LASTS — AT THE
PRINCE RUPERT DAILY NEWS