SAILS AWNINGS TENTS
All kinds and sizes made by
C. H. Jones & Son
(40 Years' Experience)
Agent
J. F. Maguire
722 Second Ave.

The Daily News

PRINCE RUPERT
Northern and Central British Columbia's Newspaper

TAXI TAXI
Phone 75
WE NEVER SLEEP
Prince Rupert Auto
M. H. LARGE
707 Second Ave. - Prince Rupert

VOL. XI. NO. 130. PRINCE RUPERT, B. C., FRIDAY, JUNE 4, 1920. PRICE FIVE CENTS

Fisheries Convention Now Meeting

FROM PRINCE RUPERT TO JAPAN IN EIGHT DAYS IS PROPOSAL OF OFFICIAL

CONTROL OF FISHERIES SHOULD BE WITH PROVINCE SAYS SLOAN

Commissioner Tells big Convention Ottawa should either Take Over Fisheries and Operate Them or Give Control to B.C.

RADICAL POLICY NEEDED TO AVERT COMING DISASTER

Representative Gathering Listens to Minister at Vancouver who Reviews Condition of Coast Industry

VANCOUVER, June 4.—That the Dominion Government should take the salmon fisheries over bodily and operate them in such a way that they would be conserved for the use of the people or return the right of regulation to the Provincial Government where it rightfully belongs, was the statement of Hon. W. J. Sloan, provincial commissioner of fisheries, before the Canadian Fisheries Association convention which opened here on Wednesday.

Mr. Sloan said that the province should demand and recover this right. The west differed from the east. If given jurisdiction the province could manage the British Columbia fisheries and perpetuate them. Ottawa, 2,800 miles distant, was too far away to deal with the complex problems which could be solved only by men on the spot.

Representative Gathering.

The convention opened with a big attendance of men interested in the fisheries. There were men from the Atlantic coast and the Great Lakes as well as from the Pacific coast points. Representing Prince Rupert were G. W. Nickerson and Ald. John Dybhavn. There were also a number of scientists and officials from Ottawa. The deliberations opened under the presidency of Alfred H. Brittain, following an official welcome from Mayor Gale in the lobby of the Vancouver Hotel, where were displayed every brand of salmon and slogans as well as the sign of the leaping salmon.

The address of the day was that delivered by Hon. William Sloan, who spoke of the way in which the fishing on this coast was being overdone and in his opinion the time had arrived when there should be a complete and radical change of policy in order to avert disaster. British Columbia fish was a vast asset to the whole of Canada, yet endless federal commissions' reports and recommendations had been ignored by Ottawa.

Immense Value of Industry.

Statistics showed that the value of the plants and equipment used in the British Columbia fisheries in 1918 totalled $16,000,000 and that 21,000 persons were engaged in the industry. Last year twenty species of fish were marketed.

Since canning began in 1876 the total pack was nearly a million and a quarter tons valued at $160,000,000. Under the terms of confederation, British Columbia was assured a policy of fisheries protection and encouragement, but what they got instead was depletion. The exhaustion of the fisheries was not wholly Ottawa's fault. Americans to the south had refused to join in protecting the salmon runs with disastrous consequences.

John Dybhavn, interviewed here, said that many of the delegates to the convention had promised to return to the east by way of Prince Rupert where they will be shown a real town and not a beach with a few fishing shacks upon it.

George Nickerson is boosting hard for the north country.

DAYLIGHT SAVING IN VANCOUVER FISHERIES

VANCOUVER, June 4.—Daylight saving is adopted as official time in the salmon fishing close season on the Fraser River. This is in conformity with local adoption of the daylight saving scheme by Vancouver and other places.

Tonight & Tomorrow
EMPRESS
THEATRE
Gladys Brockwell
in
'The Moral Law'
also
9th Episode of
"The Tiger's Trail"

DIED FROM BURNS AT ANYOX COKING PLANT AND UNIT DAMAGED

ANYOX, June 4.—One man was so badly burned that he died as a result of his injuries, when a gas explosion took place at Anyox early in the week. One of the units of the coking plant is badly damaged.

BOLSHEVIKI ENTER CAPITAL OF PERSIA

CONSTANTINOPLE, June 4.—The Persian delegation has been advised that Bolsheviki have entered Teheran, the capital of Persia.

Launch Alice B. Phone Blue 548.

NAVAL POLICY ON PACIFIC

Menace is on This Ocean Said Member of British House of Commons.

POSSIBILITY OF SOME DEVELOPMENT SOON

LONDON, June 4.—A great deal of interest is being taken here in possible naval developments in the Pacific. It is generally understood that the Imperial Government has had naval defence of the British Columbia coast under consideration in conjunction with the Canadian Government, but owing to lack of funds nothing is being done immediately.

During a discussion on the naval estimates in the House of Commons, Carlyon Bellairs inquired whether the fleet would in future concentrate in home waters or in the Pacific. "There is no menace in the North Sea now, but in the Pacific," he said.

Hon. Walter Long in reply said that any announcement of policy would be made in the proper time.

LOTS OF FISH THIS MORNING

Booth, Atlin and Pacific Buy for Shipment East—150,000 Pounds Landed.

Three carloads of halibut will be shipped east tomorrow on the refrigerator cars that arrived last night. One hundred and fifty thousand pounds was landed this morning as follows:—

Eastern Point, 7,000 pounds; Kayak, 7,000, and Sherman, 15,000, sold to Pacific Fisheries at 14.9c and 6c.

Lancing, 15,000 pounds; H. & R., 5,000; Joe Baker, 6,000, and N. & S., to Booth Fisheries at 14.8c and 6c.

Thelma, II, 20,000 pounds; Yellowstone, 13,000, sold to Cold Storage at 10c and 6c.

Myrtle sold 10,000 pounds to Cold Storage at 10.2c and 6c. Bruno, 1,200 pounds, and Muskeag, 4,500, to Atlin Fisheries at 10.2c and 6c.

Shrub, 20,000 pounds, and Dolphin, 10,000 pounds, sold to Atlin Fisheries at 14.9c and 6c.

Nornen, 10,000 pounds to Booth at 10.5c and 6c; Viola, 4,500, to Royal at 10.1c and 6c; Kouyasu, 4,000, to Booth at 10.3c and 6c; Pearl, 1,100 to Atlin at 10.2c and 6c; Imperieuse, 5,500 to Cold Storage at 10c and 6c; St. Eloi, 2,000 to Cold Storage at 10c and 6c; Jean, 10,000 to Cold Storage at 10.2c and 6c.

Salmon sold as follows: Forberg, 4,500, to Cold Storage at 14.6c for reds and 4.7c for white; Brandt, 1,600 to Royal at 14.9c and 4.7c; Runa, 1,200, to Atlin at 14.9c; Petrel, 2,600, to Cold Storage at 14.8c and 4.7c.

With her coat of gray, the color of the Fisheries Protection service, the Thomas Crosby is again back in port after her purchase by the Dominion Government.

WORKS "MIRACLES" IN CHURCH CHANCEL

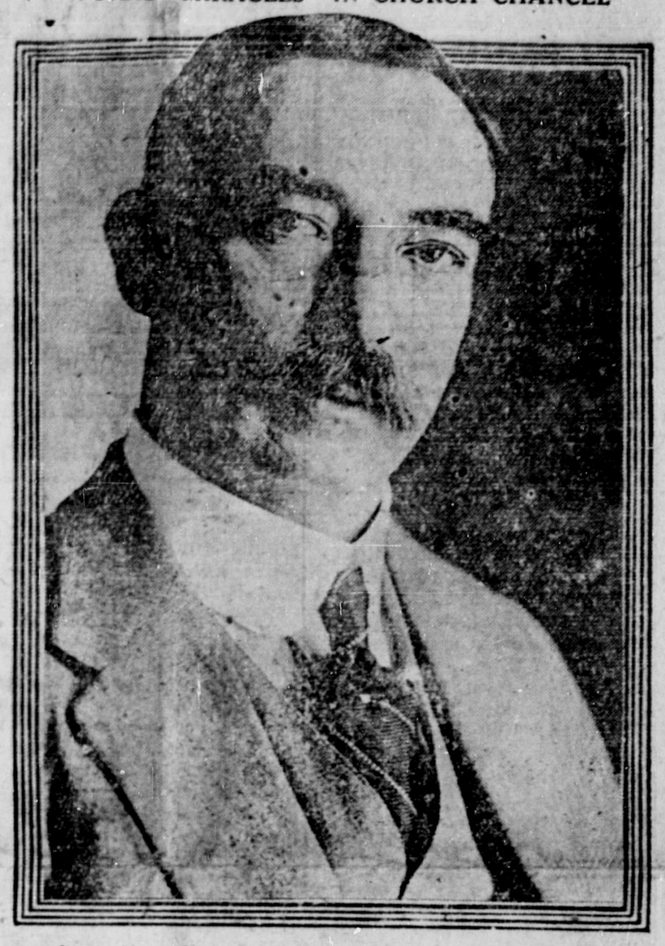

James Moore Hickson, a layman of the Church of England, who says that his powers of healing the sick are derived through divine will and faith. He is now in New York practising his healing offices in Trinity Episcopal Chapel.

S.S. Otter Expected Soon to Commence Local Service

Will be in command of Captain Shatford with Bert Wearmouth as Local Agent. Ply to many Nearby Points with Passengers and Freight

Capt. Marple, head of the Marple North Coast Navigation Co., met the Port and Navigation committee of the Board of Trade on Wednesday afternoon and outlined to it the intentions in connection with the S. S. Otter which that company has purchased from the C. P. R. and which it is proposed to operate out of this port in the freight and passenger business.

Capt. Marple said that the Otter had been thoroughly overhauled and renovated and was being placed in charge of Capt. Shatford, an experienced navigator and well known all up the coast. The steamer was able to carry 250 tons of freight below decks, besides deck cargo. She has berthing accommodation for 42 as well as suitable diningroom and saloons. For day runs she can accommodate 100 persons.

The Otter is not a fast steamer, her speed being about seven and a half knots, but she is particularly well suited for freighting and passenger work around the camps such as are found in this neighborhood.

Proposed Calls.

The Captain said that his present intention was to make two trips a week to Anyox, Alice Arm and Stewart, and one trip a week, probably on Sundays, up the river to the canneries, carrying passengers and freight. This plan was open to modification, however. On the suggestion of D. G. Stewart he said that they would look into the matter of making one run a week to Surf Inlet and one to each of the other points instead of twice a week to Anyox and Stewart. The schedule would have to be a tentative one and would be changed to suit local circumstances.

Agent Appointed.

The Otter is expected here about June 25, bringing a cargo of freight north. She has already

(continued on Page Four.)

REVISED PRICE FOR RAW FISH

Canners Issue New List With Higher Rate for Springs and Chums.

VANCOUVER, June 4.—The B. C. Packers' Association have issued a corrected list of rates to be paid for raw salmon this year. They state that they will pay as follows:

Red springs, with cannery gear, in spring salmon nets, 5 1-3 cts.

Red springs, with private gear, 8c.

Chums, cannery gear, 4c.

Chums, private gear, 5c.

The price list issued June 1 specified 3c and 8c for red springs and 2c and 3c for chums.

BIRTH

There was born at Shandilla, Kitwanga, on June 3, to Mr. and Mrs. Horace Du Vernet, a son.

The steamer Eastholm was unloading coal at the Grand Trunk dock yesterday.

Steamship Line to Japan from Prince Rupert is Feasible

If Canadians do not Establish it, Japanese will very soon, says Canadian Trade Commissioner to Vancouver Manufacturers

VANCOUVER, June 4.—"A line of steamers, such as the Empresses, could make the trip from Prince Rupert to Japan in eight days and I am strongly of the opinion that such a line should be established. If Canadians do not establish the line, the Japanese will do so before long." This highly important statement was made by A. E. Bryan, Canadian Government Trade Commissioner to Japan, when addressing the British Columbia division of the Manufacturers' Association here on Wednesday night.

Mr. Bryan spoke of the enormous purchasing power of Japan, to which country the imports exceed $1,000,000,000. He said the geographical position of that country gave Canada an initial advantage of the utmost importance and in developing the Pacific trade they must use that advantage to the limit.

BRITISH LIQUOR BILL THIS YEAR

LONDON, June 4.—In the House of Commons on Wednesday, Right Hon. Bonar Law announced that the Government would introduce and pass a liquor bill during the present session of Parliament.

AIR GRIEVANCES AT SOLDIER CONVENTION

J. H. Kelly There Representing Prince Rupert; Unique Scene on Lake Boat.

FERNIE, June 4.—The G. W. V. A. provincial convention opened here with J. H. Kelly representing Prince Rupert. They have a big list of soldier grievances which they will air, including the matter of re-establishment.

En route to Fernie yesterday on the Kootenay Lake the delegates gathered in the cabin of the steamer and as they stood at attention sang "God Save the King" as a birthday message of loyalty.

BIG LEAGUE BASEBALL

(Wednesday's Results.)

National League.

Boston 9, New York 1.
Philadelphia 6, Brooklyn 4.
St. Louis 6, Pittsburg 2.
Cincinnati 5, Chicago 3.

American League.

New York 8, Washington 1.—second game, Washington 7, New York 6.
Cleveland 8, Detroit 5.
Chicago 7, St. Louis 3.

Pacific International.

Tacoma 3, Vancouver 6.
Victoria 6, Spokane 4.
Yakima 6, Seattle 4.

(Thursday's Results.)

American League.

Detroit 6, Cleveland 3.
New York 5, Philadelphia 4.
Chicago 6, St. Louis 4.
Washington 2, Boston 1.

National League.

New York 6-9, Boston 0-5.
Brooklyn 2, Philadelphia 0.

Pacific International.

Spokane 4, Victoria 1.
Tacoma 5, Vancouver 0.
Seattle 2, Yakima 0.

WOMEN CHASED IN GALLERIES OF CONGRESS

Considerable Disturbance Caused During Debate on Proposed Mandate for Armenia.

WASHINGTON, June 4.—There were disorders in the Senate and the House of Representatives when women hecklers, sympathizing with the Sinn Feiners of Ireland, were ordered thrown out. They were chased around the gallery and much confusion and noise was caused.

The trouble followed speeches on the American mandate in Armenia. Cries from the women in the galleries urged protection of the Irish from English officialdom.

CAPT. NICHOLSON IS ON HIS WAY TO RUPERT TO MEET LONGSHOREMEN

VANCOUVER, June 4.—Captain Nicholson sailed north last night on the Prince George for Prince Rupert with a view to meeting the longshoremen and settling the difficulties in regard to a renewal of the agreement which expires today.

On the steamer bound north is also F. L. Buckley, who is on his way to Buckley Bay mill.

COMPANY DISSOLVED

SEATTLE, June 4.—The Rogers Shipbuilding Co. has petitioned the court for an order to disincorporate and dissolve itself.

B. C. Undertakers. Phone 41.

WESTHOLME
THEATRE
FRIDAY AND SATURDAY MATINEE AND EVENING
The Great Special Production,
"THE WORLD AND ITS WOMAN"
starring
GERALDINE FARRAR
and an all star cast
Sunshine Comedy
Mutt and Jeff
Admission, 55c and 30c

THE DAILY NEWS

PRINCE RUPERT - BRITISH COLUMBIA

Published Every Afternoon, except Sunday, by The News Printing and Publishing Co., Third Avenue.

H. F. PULLEN, MANAGING EDITOR.

SUBSCRIPTION RATES:

City Delivery, by carrier or mail, per month ..... 75c.
By mail to all parts of the British Empire and the United States, in advance, per year ..... $6.00.
To all other countries, in advance, per year ..... $7.50.

TELEPHONE 98.

DAILY EDITION. Friday, June 4, 1920.

Archbishop Urges Loyalty.

Looking round for some practical rule of conduct to guide people in every sphere of life it would be hard to find two words into which more ethical principle is compressed than these: "Be loyal."

The spirit of loyalty is the greatest thing in the world for it is the unifying force back of all organizations of human beings, from the smallest to the greatest, and leads right up to the throne of God.

It implies that the individual has a freedom of his own, he is no slave driven by the taskmaster's whip, and yet voluntarily and completely he devoted himself to a cause higher than himself, though it may include himself.

Learn Democracy In the Family.

As an individual he finds himself a member of a family. Let him be loyal to the highest welfare of his family, himself included. Let there be no ignoring of the feelings, or belittling of the value of any of those with whom he is bound in the bundle of family life. Here is the best place for him to learn the principle of democracy: Each for all and all for each. What domestic conflicts would be avoided, what heart-rending tragedies would be saved if this trumpet note would only ring out clear and strong in every home: Be loyal.

Co-operation In Business.

As an individual he finds himself a member of a great business concern, whether it be in the capacity of investor, manager, or workman. It may be true that there are faults in the present industrial system which need to be set right, and he should use his influence in every legitimate way in this direction, but this is no reason why he should throw the monkey-wrench into the machinery and dislocate the whole works. There can be no truly successful industry without a spirit of mutual loyalty between all those bound together in a common work. This is why it is so necessary to extend the principle of co-operation and partnership so as to deepen the sense of responsibility for the rendering of faithful and efficient work. Above the din of machinery should be heard the voice of conscience: Be loyal.

Community Service In Life of Country.

As an individual he finds himself a member of a community. A city it may be. If this city is to prosper there must be a strong community spirit amongst its people. There are hundreds of branches of service which are not for the benefit of any one individual in particular, but for the common welfare. If he likes he can pick his way through the various windings of civic life bent only on reaching hs own selfish goal, but would this be worthy of a true citizen? Let him rather keep before him a vision of a better city yet to be, as he follows this leading light: Be loyal.

As an individual he finds himself a member of a nation. Men of various races may be gathered into this Dominion of Canada, but in this vast country there is going on a process of welding together. We have now a history behind us, a link with the past, and we have before us a future bright with untold possibilities. If he likes he can answer as one did before the military tribunal when asked if he did not think he owed a duty to his country, "No, I work hard enough for my living," but would this answer be worthy of his manhood? Whatever be the personal cost let him devote himself to a cause greater than himself, a cause for which the king is the visible rallying-point, and in the spirit of patriotism obey the call: Be loyal.

False Nationalism Not Highest.

As an individual he finds himself a member of the Universal Brotherhood of Mankind, with God as the Spiritual Father of all. He sees, therefore, that each nation is not an independent unit to live for itself alone, a false nationalism, but is a ministering member of a Society of Nations. He sees that the spirit of ethical love which shows itself in mutual service, the very spirit which Christ exhibited upon the Cross when He sacrificed Himself for the good of others, is the fundamental basis of the moral universe, the great reality before which everything else fades into insignificance.

And now looking back over the long trail he has followed he makes the great discovery that loyalty to the family, the company, the community, the nation, the world of mankind, is nothing less than this: Loyalty to God.

F. H. DU VERNET,
Archbishop of Caledonia.

THE TORTURES OF RHEUMATISM

Happily Stopped When He Began To Take "Fruit-a-tives"

3 OTTAWA ST., HULL, P. Q.

"For a year, I suffered with *Rheumatism*, being forced to stay in bed for five months. I tried all kinds of medicine without relief and thought I would never be able to walk again.

One day while lying in bed, *I read about "Fruit-a-tives"* the great fruit medicine; and it seemed just what I needed, so I decided to try it.

The first box helped me, and I took the tablets regularly until every trace of the Rheumatism left me."

LORENZO LEDUC.

50c. a box, 6 for $2.50, trial size 25c. At all dealers or sent postpaid by Fruit-a-tives Limited, Ottawa.

AGENCY FOR

ALL KINDS OF
Canvas goods, oilskins, boots, overalls, mackinaws, gloves, waterproof clothing, baggage, harness, shoes, woolen underwear and socks.

TENTS, SAILS, AWNINGS.

J. F. MAGUIRE

722 Second Ave., Prince Rupert

PRINCE RUPERT TIDES

Thursday, June 3.
High, 1:53 a. m., 20.5 feet.
14:52 p. m., 18.2 feet.
Low, 8:34 a. m., 3.2 feet.
20:33 p. m., 8.2 feet.

Friday, June 4.
High, 2:27 a. m., 20 feet.
15:27 p. m., 18 feet.
Low, 9:7 a. m., 3.5 feet.
21:8 p. m., 8.5 feet.

Saturday, June 5.
High, 3:2 a. m., 19.3 feet.
16:4 p. m., 17.7 feet.
Low, 9:42 a. m., 4 feet.
21.45 p. m., 8.7 feet.

The time used is Pacific Standard, for the 120th Meridian west. It is counted from 0 to 24 hours, from midnight to midnight.

The table given is for Port Simpson but the time for Prince Rupert varies only a few minutes on some days and on others is the same. The range of the tide may be computed as 5 per cent greater at Prince Rupert than at Port Simpson both at springs and neaps. Therefore the rise in the Prince Rupert harbor is slightly greater than Port Simpson.

The height is in feet and tenths of feet above the average level of lower low water.

Never forget to look through the classified list

LAND ACT.

Notice of Intention to Apply to Lease Land.

In Cassiar Land District, Recording District of Skeena, and situate ¼ mile easterly from town of Alice Arm.

Take notice that H. B. Fowler and A. F. Kergin, of Alice Arm, B. C., occupations mariner, and married woman, intends to apply for permission to lease the following described foreshore lands:—

Commencing at a post planted on east bank of Kitsault River; thence south 20 chains; thence east 80 chains more or less to Illiance River; thence north 20 chains more or less to Lot 50; thence west 80 chains more or less to point of commencement, and containing 160 acres, more or less.

H. B. FOWLER,
A. F. KERGIN,
H. B. Fowler, agent.

LAND ACT.

Notice of Intention to Apply to Lease Land.

In Queen Charlotte Islands Land District, Recording District of Skeena, and situate in Naden Harbor.

Take notice that Hume B. Babington of Prince Rupert, occupation master mariner, intends to apply for permission to lease the following described lands:—

Commencing at a post planted about 20 chains southeast of George Pt., thence north 10 chains; thence west about 20 chains more or less to shore; thence southeasterly along shore to post and containing 15 acres, more or less.

H. B. BABINGTON.

KILLED BY LIGHTNING

Woman and Child Struck During Storm Near Ottawa

OTTAWA, June 3.—Miss Edith Brownlee of North Gower and the infant child of Mr. and Mrs. Park sitting on her knee, were both killed by a lightning bolt yesterday during a severe thunderstorm.

Ten Years Ago in Prince Rupert

June 10, 1910

The announcement is made by the Coast Steamship Co. of the placing of the British Columbia on the Prince Rupert route, alternating with the Celtic.

• • •

A. S. B. Lucas has been appointed assistant to acting City Engineer F. S. Clements.

• • •

In the newly made liquor license by-laws being established by the police commission the sale of liquor will only be allowed to wholesalers, hotels and restaurants.

• • •

Carpenters are in demand at Fort George at $7 per day while unskilled labor commands $2 a day and board.

Sport Briefs

McCarthy at Fernie

Charlie McCarthy, Canadian Lightweight Champion, who engaged with Neff in a 12 round contest last month, will meet Charlie (Roughhouse) Burns, at Fernie on July 1 in a 15 round bout. The contest will be the headliner of a card being staged in the Kootenay city on Dominion Day. It had been mooted to have a return bout between Neff and McCarthy here on the first, but this will be off now that McCarthy is signed for Fernie.

• • •

Why Play Baseball?

Why do boys play baseball? Well, probably because it is born and bred in them from the very remote ages when our ancestors lived in caves. After all, there is not a great deal of difference between batsmen of the present on the one hand, and a couple of hostile savages, one of whom, armed with a slab, is advancing towards his opponent, who has a handful of stones to fling at him. Baseball, then, is not a fad, but the natural expression of youthful vitality and will endure as long as the boys remain robust and sturdy.

• • •

100 Years Ago

Baseball was first known by the name of One Old Cat, and was played by three boys, a batter, pitcher and catcher. This game was in great vogue one hundred years ago in the New England States. It never gained much popularity among Englishmen, principally because the steady methodical game of cricket suited their temperament better.

• • •

First League 1843

Townball was first played in 1833, when Philadelphia organized the Olympic Townball Club. In 1843 a regular baseball league was organized at New York, for which Abner Doubleday made out the set of rules. These were very crude, allowing the runners to be hit directly by members of the opposing team. There was no shortstop, and no regular basemen, and the number of fielders depended entirely on the number of players available. A backstop behind the catcher was also allowed.

• • •

Modern Leagues

After two years experience the rules were revised, and a great improvement made in the game. The Knickerbocker Baseball Club did a great deal towards eliminating gambling from the game, with the result that today it is one of the cleanest forms of sport that we have. In 1870 professional baseball was first organized when the National League was formed, as, previous to that time, practically all the players depended on some other line of business for their money. It was followed in 1882 by the American Association.

Miss Caroline Mitchell is out again after an operation in the General Hospital.

MAIL SCHEDULE

For the East.
Mondays, Wednesdays and Saturdays at 10:30 a. m.

From the East.
Sundays, Tuesdays and Thursdays at 7 p. m.

For Vancouver and South.
Tuesdays ..... 7 p. m.
Thursdays ..... 11 p. m.
Saturdays ..... 2 p.m.
Sundays ..... 11 p.m.
May 4, 14 and 25

From Vancouver and South.
Sundays ..... 10 p. m.
Wednesdays ..... 10:30 a. m.
Sundays ..... 10.30 a.m.
Fridays ..... 4 p.m.
April 30, May 10, 21 and 31

For Anyox and Alice Arm.
Sundays ..... 11 p. m.
Wednesdays ..... 11 p. m.

From Anyox and Alice Arm.
Tuesdays ..... p. m.
Thursdays ..... p. m.

For Port Simpson, Arrandale, Mill Bay, Wales Island and Naas River.
Sundays ..... 11 p. m.
Fridays ..... 5 p.m.

From Pt. Simpson, Arrandale, Mill Bay, Wales Island and Naas River.
Tuesdays ..... p. m.
Saturdays ..... noon

Queen Charlotte Islands:
For Massett, Port Clements and Upper Island points:
May 12 and 26

From Masset, Port Clements and Upper Island points:
May 13 and 27

For Skidegate, Queen Charlotte City and Lower Island points:
May 1, 15 and 29

From Skidegate, Queen Charlotte City and Lower Island points—
May 4, 18 and June 1

For Skagway and the Yukon.
April 30, May 10, 21 and 31

From Skagway and Yukon.
May 4, 14 and 25

Stewart, Maple Bay and Swamp Point.
For—Saturdays ..... 9 p.m.
From—Sundays ..... 10 p.m.

SKEENA LAND RECORDING DIVISION. DISTRICT OF QUEEN CHARLOTTE ISLANDS.

TAKE NOTICE that William J. Leary of Skidegate, B. C., settler, intends to apply for a license to prospect for coal and petroleum on and under the following described lands:—

Commencing at a post planted at the north-west corner of D. L. 1854; thence south 80 chains; thence east 80 chains; thence north 80 chains; thence west 80 chains, to point of commencement.

WILLIAM J. LEARY, Applicant.
Dated this 6th day of March, 1920.

SKEENA LAND RECORDING DIVISION. DISTRICT OF QUEEN CHARLOTTE ISLANDS.

TAKE NOTICE that William J. Leary of Skidegate, B. C., settler, intends to apply for a license to prospect for coal and petroleum on and under the following described lands:—

Commencing at a post planted at the north-west corner of D. L. 1853; thence south 80 chains; thence west 80 chains; thence north 80 chains; thence east 80 chains, to point of commencement.

WILLIAM J. LEARY, Applicant.
Dated this 6th day of March, 1920.

SKEENA LAND RECORDING DIVISION. DISTRICT OF QUEEN CHARLOTTE ISLANDS.

TAKE NOTICE that William J. Leary of Skidegate, B. C., settler, intends to apply for a license to prospect for coal and petroleum on and under the following described lands:—

Commencing at a post planted at the north-west corner of D.L. 1853; thence north 80 chains; thence east 80 chains; thence south 80 chains; thence west 80 chains, to point of commencement.

WILLIAM J. LEARY, Applicant.
Dated this 6th day of March, 1920.

SKEENA LAND RECORDING DIVISION. DISTRICT OF QUEEN CHARLOTTE ISLANDS.

TAKE NOTICE that William J. Leary of Skidegate, B. C., settler, intends to apply for a license to prospect for coal and petroleum on and under the following described lands:—

Commencing at a post planted at the northwest corner of D. L. 1853; thence north 80 chains; thence west 80 chains; thence south 80 chains; thence east 80 chains, to point of commencement.

WILLIAM J. LEARY, Applicant.
Dated this 6th day of March, 1920.

NOTICE

IN THE MATTER of an application for the issue of a fresh Certificate of Title to Lot Three (3), Block Fifteen (15), Town of Stewart (Map 818A). Satisfactory proof of the loss of the above Certificate of Title having been produced, notice is hereby given that it is my intention to issue after the expiration of one month from the first publication hereof, a fresh Certificate of Title to the above mentioned lands in the name of Victor A. G. Eliot, which Certificate is dated 24th October, 1910, and is numbered 269-I.

Land Registry Office, Prince Rupert, B.C. 30th day of March, 1920.

H. F. MacLEOD,
District Registrar of Titles.

MACDONALD'S BRIER SMOKING TOBACCO

DENTISTRY

.. of ..

QUALITY

Dr. Bayne

OFFICE HOURS—
Morning, 9 to 12; Afternoon, 1.30 to 5.30; Saturdays, 9 to 12 only.
Every Evening from 7.30 to 9

Dental Nurse in attendance
Phone 109 for appointment

Rooms 4, 5, 6, Helgerson Blk., Cor. 3rd and 6th
Best Equipped Office in Northern B.C.

GRAND TRUNK PACIFIC

S.S. PRINCE GEORGE

SAILING

For Anyox and Stewart Saturday 10 p. m.

Swanson Bay, Ocean Falls and Vancouver Monday 10 a. m.

TRAIN SERVICE

Passenger Monday, Wednesday and Saturday at 11:30 a. m. for Smithers, Prince George, Edmonton and Winnipeg, making direct connections for all points east and south.

Agency All Ocean Steamship Lines

For information and reservations apply to
City Ticket Office, 526 Third Avenue. Phone 260.

CANADIAN PACIFIC

CANADIAN PACIFIC RAILWAY

CANADIAN PACIFIC OCEAN SERVICES

B.C. Coast Steamship Services

S. S. PRINCESS MARY

For Ketchikan, Juneau, Skagway, Alaska, from Prince Rupert:
June 14, 21, 28; July 5, 12, 19 and 26.

For Vancouver Victoria and Seattle from Prince Rupert
June 19, 26; July 3, 10, 17, 24 and 31.

S. S. PRINCESS BEATRICE

From Prince Rupert for Swanson Bay, Ocean Falls, Hardy Bay, Alert Bay, Beaver Cove, Powell River, Vancouver and Victoria—
Every Saturday, 6 p. m.

For rates, reservations and sailings, apply to
W. C. ORCHARD, General Agent.

Cor 3rd Avenue and 4th Street Prince Rupert, B.C.

Dr. JOS. MAGUIRE

Dentist

Rooms 7 and 8 Smith Block

DENTISTRY Has everything to do with your success---your personality---your appearance and your good health depend upon your teeth. You cannot afford to neglect such a valuable asset.

LOW PRICES---Best material money can buy.

PERSONAL ATTENTION, PROMPT SERVICE, will insure the BEST RESULTS

Remember my address, Rooms 7 and 8 Smith Block

Office Hours: 9-12; 1-6; 7-9.
Lady Assistant
Phone 575
Open Evenings Sunday by Appointment

Now the Days are Lengthening

and you do not use Electric Light, use the Electricity for which you have to pay anyhow to Cook, Toast, or run a fan to blow the flies away

PATTINSON, LING & CO.

HOT PLATES	sell - - -	$5.25
Ovens	- - - - -	$15.00
Fans	- - - - -	$15.00

Hot Plates and Ovens will operate from a lamp socket for 4 cents an hour

Have your old Hot Plates rewired

Prices Moderate Service Good

Subscribe for The Daily News

Our Best Salesmen

are our satisfied customers

Ask the people who have their work done here—particular persons too—and let them tell you why we do their work. And then—try our excellent Dry Cleaning and Pressing Service.

Canadian Steam Laundry
Phone 8

Refugee Beans From Fraser Valley

Refugee beans grow in the fertile Fraser Valley. They are stringless.

QUAKER BRAND

is the choicest of these, and only the perfect ones are canned under this famous name.

Dominion Canners B.C. Limited
Head Office, Vancouver, B.C.

For Comfort, Courtesy and Service go to

The SAVOY HOTEL

F. T. Bowness
MANAGER

Phone 37 P.O. Box 1704

Piano Tuning
and All Kinds of Repairs.

GEORGES GAGNON
For Outside Orders address
P.O. Box 1666 Phone 71

A. G. GRAY
Teacher of Piano
Studio 137 Second Avenue
PHONE Blue 421 or 444

INCREASED RATES FOR ADVERTISING

The continuous increase in the costs of production, both in wages and material, has made it necessary for the advertising rates charged by the Daily News to be revised, and the new rates will take effect after this issue. From now on, transient display advertising will cost $1.25 per inch per insertion, and if required on the front page, $2.00 per inch. Reading notices will be charged at 25c per line per insertion and classified advertisements 2c per word. The rates on the other particular classes of advertising are shown on the new rate card, which may be had upon application.

SUBSCRIBE FOR
THE DAILY NEWS

The Man in the Moon
SAYS:—

THAT Spion Cop copped the big prize for the Derby this year.

• • •

THAT there were three prize winners and fifteen "also rans."

• • •

THAT as usual the favorite did not win, but was an "also ran."

• • •

THAT in the race of life similar things occur. The girl who is the prime favorite fails to secure the coveted prize of matrimony and often ends up an "also ran" or a poor third.

• • •

THAT Lenatema usually basks in the sunshine of popular favor until the crucial time, and then that excellent filly is lost among the fifteen whose names are not even mentioned.

• • •

THAT the very latest thing in entertainment is a crab supper across the harbor.

• • •

THAT any member of the party who gets crabby is thrown overboard on the way home.

• • •

THAT judging by the noise some of the celebrants make when they reach this side they must have had a good time.

• • •

THAT all the bathers at the lake yesterday declared the water warm and pleasant.

• • •

THAT they said it with a shiver that made their statements rather unconvincing.

• • •

THAT one of the favorite pastimes is being towed home.

• • •

THAT sometimes it is done when the engine breaks down, and sometimes when the rowers look so lazy that launch owners take pity on them.

• • •

THAT some of the local lumber goes to the United States in the form of clean paper and returns as Hearst newspapers. The exchange is not a pleasant one.

Miss E. Bunbury left for the south on the Prince Rupert last night. Miss Bunbury was very popular among the younger set of the city and her departure will be the cause of regret to many. She has been surgical nurse at the General Hospital for over a year.

LAND ACT

Notice of Intention to Apply to Lease Land.

In The Skeena Land District, Recording District of Coast, Range Five District, and situate and known as Zayas Island.

TAKE NOTICE that William A. Noble of Prince Rupert, B. C., occupation Returned Soldier, intends to apply for permission to lease the following described lands:—

Commencing at a post planted on the East Coast, about 1½ miles distant in a Northerly direction from the S. E. extreme point of the Island; thence including the whole of the said Zayas Island, and containing 3,000 acres, more or less.

WILLIAM A. NOBLE,
Per Hoomes K. Freeman, Agent.
Dated March 12th, 1920.

IN THE SUPREME COURT OF BRITISH COLUMBIA.

In Probate:
In the matter of the "Administration Act", And in the matter of the Estate of Frank Harry Mobley, deceased.

TAKE NOTICE that on the 28th day of April, 1920, probate of the last will and testament of Frank H. Mobley, deceased, and administration of his estate, effects and credits was granted to David Gordon Stewart and Alexander Finnie of Prince Rupert, B. C., the executors named in the said will, and all parties having claims against the said estate are hereby required to furnish accounts properly verified to, and all parties indebted to the estate are required to pay the amount of their indebtedness to the said David Gordon Stewart and Alexander Finnie on or before the 1st day of June, 1920.

Dated this 1st day of May, A. D. 1920.
WILLIAMS & MANSON,
Solicitors for Executors.

TIMBER SALE X 2218.

Sealed tenders will be received by the Minister of Lands not later than noon on the 2nd day of July, 1920, for the purchase of Licence X 2218, to cut 6,600,000 feet of Spruce, Hemlock and Cedar on an area adjoining S. T. L. 1719p, Cumshewa Inlet, Queen Charlotte Islands District.

Two (2) years will be allowed for removal of timber.

Further particulars of the Chief Forester, Victoria, B. C., or District Forester, Prince Rupert, B. C.

TIMBER SALE X 2331.

Sealed tenders will be received by the Minister of Lands not later than noon on 3rd day of June, 1920, for the purchase of Licence X 2331, to cut 2,340,000 feet of Cedar, Spruce, Hemlock and Yellow Cedar on an area situated on Roscoe Inlet, Range 3, Coast District.

Two (2) years will be allowed for removal of timber.

Further particulars of the Chief Forester, Victoria, B. C., or District Forester, Prince Rupert, B. C.

Market Prices

Meats.

Sirloin steak	55c
Beef, pot roast, lb., 30c to	35c
Beef, chuck roast, lb.	30c
Beef, rib roast, lb.,	45c
Beef, boiling, lb. 25c to	30c
Hamburger, per lb.	30c
Stewing beef, per lb.	25c
Corned beef, per lb.,	25c
Lamb, leg, per lb.,	55c
Lamb, loin,	55c
Mutton, stewing	25c
Mutton, shoulder roast 32c to	35c
Veal shoulder roast	35c
Veal shoulder roast	22c
Leg of veal 30c and	40c
Pork sausages, per lb.	45c
Tomato sausages	30c
Pork, leg, 45c to	50c
Pork chops	60c
Pork, shoulder,	45c
Bacon, piece, per lb.	67c
Bacon, sliced, per lb.	70c
Ham, sliced,	65c
Ham, smoked,	60c
Salt backs	45c
Chicken, per lb.,	50c
Fowl, per lb.,	45c
Pickled pork, per lb.	45c
Cooked ham, sliced, per lb.,	75c
Spare ribs, per lb.,	30c
Roast ham	80c
Bologna, per lb.,	35c
Jellied tongue 50c to	60c
Broilers	60c
Rabbits, each,	75c
Calves liver, lb.,	35c
Cooked beef tongue,	75c

Dairy Produce.

Butter	75c
Butter (cooking)	65c
Cheese, per lb.,	45c
Limberger cheese, per lb.	60c
Eggs (case)	50c
B. C. fresh eggs	70c
Strictly new-laid eggs	80c
Margarine	50c
Comb honey	50c
Sugar, per lb.,	22c
Bread, per loaf,	15c
Flour (hard white) 50-lb sk	$4.00
Milk, per case $6.50 to	$7.75

Fish.

Cod, 2 lbs.	35c
Cod fillets, smoked,	20c
Fresh black cod per lb.	15c
Finnan haddie	25c
Halibut, per lb.	25c
Herring, kippered, per lb.	15c
Salt Herring, each,	10c
Flounder Fillets, lb.,	20c
Salt Acadia Cod, 2-lb. boxes	65c
Oysters, per dozen,	50c
Shrimps, per lb.,	30c
Skate, per lb.,	10c
Brills 3 for	25c
Herring 4 lbs for	25c
Salt oolachans, lb.,	10c
Spring salmon, per lb.	30c
White salmon	20c
Crabs	25c

Vegetables

Onions, dry, per lb.,	12½c
Carrots, per lb.,	6c
Turnips, per lb.	8c
Cabbage	12½c
Cauliflower 25c and	60c
Head lettuce 10c and	25c
Brussels sprouts	35c
Potatoes, per sack	$10
Rhubarb 2 lbs. for	25c
Green onions, per bunch	5c
Cucumbers, each 40c and	50c
Fresh spinach, per lb.	15c
Hot house cucumbers, each,	45c
Radishes, per bunch,	5c
Sweet potatoes, per lb.,	20c
Parsley, per bunch,	10c
Fresh asparagus	35c
Globe artichokes, each,	20c
California beets, 2 lbs. for	25c
Parsnips, per lb.,	10c
Spinach 2 lbs. for	25c

Evaporated Fruits.

Black Figs	30c
White Figs	30c
Apricots	45c
Peaches	35c
Apples	35c
Seedless Raisins	35c
Prunes 20c-	30c

Fruit.

Bananas	75c
Grapefruit (California) 3 for	25c
Lemons	40c
Dates (drom)	35c
Bulk Dates, per lb.	60c
Valencia oranges 40c and	$1.00
Apples Yellow Newtons No.1	$4.50
Jonathan apples No. 1	$4.00
Cooking apples	$3.25

"THE WORLD AND ITS WOMAN" AT WESTHOLME

The story of "The World and Its Woman," which is at the Westholme tonight, deals with the rise of an American Girl in Russia from a position of obscurity as the daughter of an American engineer, to the enviable role of the greatest prima donna of the Petrograd Opera. During her rise, which is consummated just before the revolution which overthrew the Russian dynasty of the Romanoffs, the customs of the aristocracy, their indolent and pleasure-seeking lives, their intrigues and their sports are all set forth in dramatic form. Later, when the Czar has been deposed, the city of Petrograd is seen in the throes of revolution, and the famous prima donna has turned her energies from entertaining the aristocracy to caring for poor children.

NEWSPAPER IS PRINTED UPON BROWN PAPER

BUFFALO, June 2—The Lackawanna Journal appeared Friday afternoon printed on brown wrapping paper with this headline across the front page:

"This paper costs us 14½c a pound, 4½c more than the meat they used to wrap in it."

S.S. OTTER EXPECTED SOON COMMENCE LOCAL SERVICE

(Continued from Page One.)

been taken over by the new company, a concern financed by old country capital. Bert Wearmouth has been appointed local agent for the company and an office will be opened here immediately.

The committee of the Board of Trade promised Captain Marple every possible encouragement in his new enterprise. President Parker expressed the opinion that this was just the kind of boat they had been looking for and Mr. Stewart also spoke encouragingly of the project and promised it support.

Definite Schedule.

In an interview with the Daily News Captain Marple stated that the Otter will leave for Stewart on Tuesday evenings at 9 o'clock, going by Anyox and Port Simpson and calling at the same two ports as well as Alice Arm, and returning, will arrive here on Wednesday evening. On Thursday evening the vessel will make a trip to Surf Inlet and way points, depending on the business offered. On June 25 when the vessel arrives here there will be a special day trip run, probably to Stewart, for the Board of Trade and other local official bodies.

Rupert's Boat.

The Otter is to be registered here and when she arrives will not have occasion to return to Vancouver again. All supplies and equipment will be obtained at Prince Rupert and when repairs are necessary they will be made at the local dry dock. The vessel will be Rupert's boat and will belong to the city in every way.

The Marple Northern Navigation Co. already has two boats operating in northern waters. They are the gas boats Elgorene and the Elgomar, which are in the ferry service between Stewart and Anyox. The Elgorene was placed in the service at the end of April and was brought up by Captain Marple himself.

Captain Marple's Record.

Captain Marple is an experienced navigator and has spent his life at sea. He served his apprenticeship on the vessels of the Lamport and Holt Line of Liverpool, who operate vessels the world over. He was two and a half years in the West Indies run and one and a half in the New York and River Plate, South America, service. He then came to this coast and has been on most of the coast C. P. R. boats, last year being mate on the Princess Mary.

He also did service in the war, enlisting with the Canadian Mounted Rifles, but soon getting back to his own line in joining the motor boat patrols. He is now a Royal Naval Reserve man.

Canned Italian prunes	40c
Raisins, per lb.,	35c
Currants, per lb	35c
Peel, per lb.,	60c
Mixed nuts, per lb.	35c
Table Figs, per pkg.,	15c
Mince Meat	20c
Strawberries	40c
Black Tartarian cherries	75c
Tomatoes	40c

CLASSIFIED ADVERTISEMENTS

2 CENTS PER WORD IN ADVANCE.

No Advertisement Taken for Less than 50c

THE DAILY NEWS WILL NOT BE RESPONSIBLE FOR INSTRUCTIONS OR THE CANCELLATION OF WANT ADS OVER THE TELEPHONE.

WANTED.

WANTED—By couple for summer—furnished house, apartment, or housekeeping rooms. References furnished. Apply box 74 Daily News office. 32

WANTED — Small comfortably furnished apartment or house. Young couple. No children. Apply box 74 Daily News office.

WANTED—To exchange now $40 baby buggy for one that will hold two babies. 116 Eighth Avenue West, or P. O. box 990.

WANTED—Clerk, lady or gentleman. Experience not essential. McRae Brothers, Ltd. tf

COOK WANTED at Knox Hotel—Man or woman. tf

BOY WANTED — Orme's Drug Store. tf

SITUATIONS WANTED

WANTED — Position as housekeeper. Mrs. Jones, care Daily News office. References given.

FOR SALE

FOR SALE—Trolling boat 30 x 8½ ft. with 6 h. p. engine and dynamo, fitted out for salmon. First class condition. Also 1¼ h. p. Kelly engine, one 10 ft. skiff, one rifle and one shotgun. Apply on boat "O. B. U.," Cow Bay float or 623 8th Ave. West. 126

FOR SALE—Cheap. One fine view lot, 33, block 6' Section 7, Seal Cove Circle. Also Lot 7, block 27, Section 7. Make offer. F. W., Box 72, Daily News Office. 131

SNAP FOR QUICK SALE—32 x 9½ ft. boat, with 10 h. p. heavy duty Clay engine, in first class condition. Owner going east. Apply on boat at Cow Bay Float.

FOR SALE—25-40 h. p. Medium Duty Sterling Engine, Bosch Ignition, 4 cyl., 4 cycle, in perfect condition. $1,500.00.—M. M. Stephens. tf

FOR SALE — Dining-room suite, bed, dresser and other household goods. New this year. Owner leaving town. Phone Black 155. 30

FOR SALE—Fine Peerless electric piano. Beautiful instrument, in perfect order. Newly tuned. Apply box 73 Daily News office. 33

FOR SALE—Modern house with large basement, 6th Ave., near McBride. For particulars apply box 71 Daily News office. 29

FOR SALE — House and lot on Fifth Avenue East, near Seal Cove. Apply 416 Sixth Avenue East. tf

FOR SALE—New sixteen-foot row boat, cushions, etc., and Evinrude engine. $150 cash. Phone 551. 29

FOR SALE—Fifty mattresses at special discount prices. See Barrie's Furniture House. tf

FOR SALE—Grey English style baby buggy. Apply 435 Seventh Avenue East. 30

FOR SALE—Office desk in good condition, $10.00. Phone Red 469. 30

FOR SALE—Furniture of all kinds—See Barrie's Furniture House.

HOUSES FOR SALE

FINE HOME, best residential section. Moderate terms. Helgerson, Real Estate, Insurance, Notary Public.

FOR SALE — 8-roomed modern house on double corner. Otto Miller, 1545 9th Ave. East. 27

STEWART LOTS

FOR SALE—Lot 2, Block 10, Map 905, Stewart Townsite. Price, $1,000. This lot adjoins business section on Sixth Street. Apply Daily News office. tf

FOR SALE—Lot 16, Block 7, and Lot 10, Block 12, May 905, Sixth Street, Stewart, $500 each—M. M. Stephens. tf

FARMS FOR SALE

MIXED FARMING—The C. P. R. has still some choice lands in well-settled districts in Western Canada for sale at low prices; twenty years to pay; irrigated lands in Sunny Southern Alberta, with loan of $2,000 in improvements to assist new settlers. Act now—they are going fast. For free booklets and full information write H. G. Loughran, Canadian Pacific Railway Station, Vancouver, B. C.

FOR RENT

FOR RENT—Newly completed and decorated hall above the Candy Store de Luxe, on Third Ave. Hall is a hundred feet long and specially suitable for dances and other social events. For terms, apply to Jim Killas. tf

FOR RENT — One housekeeping suite and one bedroom, both furnished. Apply 410 Sixth Avenue East, or phone Blue 217

FOR RENT—One furnished bedroom. Apply 410 Sixth Avenue. Phone Blue 217. tf

TO RENT. One furnished suite. Mrs. Wolters, St. Louis Rooms. Phone Red 91. 131

FOR RENT—Furnished suite. Apply box 76 Daily News office. tf

LOST

LEFT AT BALL GROUND Wednesday, gray raincoat on Wednesday night. Finder please phone 261. 11

LOST—Bunch of keys with tab 4134. Finder please return to Daily News office. Reward. 33

FOUND

FOUND—Child's red sweater coat. Owner can obtain same on paying for this ad.

MISCELLANEOUS

LONELY? Join Western Correspondence Club, hundreds wealthy men and women desire early marriage. Send dollar bill for membership and magazine—no other charge—plain wrapper. P.O. Box 971, Vancouver, B.C. 129

LODGE MEETINGS

LODGE 1051 LOYAL ORDER OF Moose meets every Monday evening at the Deep Sea Fishermen's hall. tf

---

NOTICE TO CONTRACTORS.

Sealed Tenders superscribed "Tender for Kitsumkalum School," will be received by the Honourable the Minister of Public Works up to 12 o'clock noon of Friday, the 4th day of June, 1920, for the erection and completion of a one-room addition to present School House at Kitsumkalum, in the Prince Rupert Electoral District, B. C.

Plans and Specifications can now be seen at the office of—

J. Mahony, Esq., Government Agent, Court House, Vancouver.

J. H. McMullin, Esq., Government Agent, Court House, Prince Rupert.

D. A. McKinnon, Esq., Secretary to the School Board, Kitsumkalum, or the Department of Public Works, Victoria, B. C.

Lowest or any tender not necessarily accepted

A. E. FOREMAN,
Public Works Engineer.
Public Works Department,
Victoria, B. C.,
May 10, 1920.

WATER NOTICE
DIVERSION AND USE.

TAKE NOTICE that The Taylor Engineering Co., Ltd., whose address is Credit Foncier Building, Hastings Street, Vancouver, B. C., will apply for a licence to take and use ten second feet of water out of Wolf Creek, also known as Davidson Creek, which flows southwesterly and drains into the Kitsault River, about two and a half miles north of the Dolly Varden Mine.

The water will be diverted from the stream at a point about one mile from the Kitsault River and will be used for power purpose upon the mine described as the Wolf Mineral Claim, and lights to Alice Arm District.

This notice was postel on the ground on the Third day of May, 1920.

A copy of this notice and an application pursuant thereto and to the "Water Act, 1914" will be filed in the office of the Water Recorder at Prince Rupert, B. C.

Objection to the application may be filed with the said Water Recorder or with the Comptroller of Water Rights, Parliament Buildings, Victoria, B. C., within thirty days after the first appearance of this notice in a local newspaper.

The powers of this undertaking are to be exercised for power and lighting within the territory embracing all the Wolf mineral claims, the Dolly Varden mineral claims, and all of this Company's Railroad and properties and buildings, or any properties and buildings of others in and adjacent to the Alice Arm District.

THE TAYLOR ENGINEERING CO., LTD.,
Applicant.
by John Anderson, agent.

The date of the first publication of this notice is May 6, 1920.

FORESHORE LEASE

Take notice that we, THE TAYLOR ENGINEERING COMPANY, LIMITED, (Mines Department), of Vancouver, B. C., and Alice Arm, B. C., mine owners, intend to apply for permission to lease the following described lands:—

Commencing at the northwest corner of Lot 3643-A; thence running south 5 deg. 29 min. West a distance of 469.75 feet; thence north 84 deg. 31 min West a distance of 175.7 feet to the southerly boundary of Lot 3643-A; thence following the southerly boundary of Lot 3643-A north 26 deg East a distance of 501.3 feet to point of commencement, and containing two acres, more or less.

THE TAYLOR ENGINEERING CO., LTD.,
(Mines Department)
Agent (Signed) E. GEO. TAYLOR.

DATED at Alice Arm, B. C., this twenty-eighth day of May, 1920.

Mrs. Furoth Has a Special Way

Perhaps other cooks have Pacific Milk in the same. At any rate this is the method.

When Mrs. Furoth is mixing a cake, say it calls for 1 c milk. She takes first ½-c water and adds Pacific M fill the cup.

It is much better to pour milk into water than to water into ½-cup of mi Which way do you dilute Milk?

Pacific Milk C Limited
332 Drake St., Vancouver, B.C.
FACTORY AT LADNER, B.

M.M.Stepher
Notary Public Conveyan

FOR SALE
A beautiful five-roome Modern
House
on Fifth Avenue, West, water view, at a very price and easy terms

M. M. Stephe
Real Estate Insurance Financial

SAVE YOUR SIG

EYESIGHT—The most valua all the senses—is the neglected and the least unde Many suffer from ills, which, examination, can be traced to defective eyesight.

THE removal of the cause often restores the delicate run-down sufferer to robust When glasses are properly pre ed, they restore the vision to mal and eliminate all eye str

Fred Joudry
Practical Optometrist
Third Ave. - - Prince R
Opposite Post Office

Opens Sto
NORTHERN INTERIO
CO-OPERATIVE ASSOCIA
will open in C. H. Thom stand, Third Avenu opposite Post Office
On Monday, 10th M
with a full stock of local Fruits, Vegetables, Farm Dairy Products.

Hand Your Baggage Che
JOE BROW
Motor Transfer a Passenger Servic
Stand, Empress Hotel
Phones 264, Black
Quick Deliverie

DENTIST
OFFICE HOURS:
9 a.m. to 12; 1:30 p.m. to 5
DR. J. S. BROWN
DENTIST
Office: Smith Block, Third
Phone 454.

Hotel Prince Ru
EUROPEAN PLA
$1.50 per day and
FIRST-CLASS CAF
A La Carte.

SANTAL CAPSULES MIDY
CATARRH of the BLADDER relieved in 24 HOURS
Each Capsule bears the name MIDY
Beware of counterfeits

STORK'S SELL STOVES

Gurneys commenced making stoves in 1843. Still in the same line of business 1920. Hundreds in use in Prince Rupert.

ON SALE AT
Fred Stork's Hardware
SECOND AVENUE
Phone Black 114

Silversides BROTHERS
2nd Street
Phone Green 156
P.O. Box 120

Dealers in
WALLPAPERS
PAINTS
VARNISHES
KALSOMINE, ETC.
Out of town orders carefully attended to

PRINCE RUPERT
Central Labor Council,
O. B. U.

Affiliated Units and Dates of MEETINGS
Building Trades Unit, First and Third Mondays, 8 p.m.
Central Labor Council, Every Tuesday, 8 p.m.
Women's Auxiliary, First and Third Wednesdays, Social Second and Fourth Wednesdays, Business Meetings.
Fishermen, Every Thursday, 8 p.m.
Metal Trades, First and Third Fridays.
Fishpackers, First Saturday

Acreage at Terrace

Get your Acre Lot or Ten Acre Tract at Terrace for a summer home before prices advance. Good lots adjoining the Townsite at reasonable prices.
Plenty fruit and lots of fishing
Town Lots $75 to $200
Write to
Kenney Bros. & Co.
Real Estate and Insurance
Terrace - - B.C.

TOM LEE CO.
840 Second Avenue, West.
VEGETABLES
Wholesale and Retail
General Contractors and Labor Exchange.
Prince Rupert, B.C.
Phone 547 — P. O. Box 725

Phone 555 327 2nd Avenue
C. V. EVITT
Auctioneer
Auditor and Accountant

LUXURY TAX TO BE LEVIED

Meeting to discuss it This Morning in Board of Trade Rooms.

There was a meeting of retail merchants this morning for the purpose of discussing the luxury tax. This is already in force and it is understood that most of the merchants in town, who have not already commenced to charge it, will do so at once as they are likely to have to pay it from their own pockets otherwise.

The customs department is already collecting one per cent on all sales passing through their hands since the delivery of the budget speech in May.

EDMONTON IS SUPPLY BASE

Flight New York to Nome to go by Way of Alberta Capital.

EDMONTON, June 2.—That Edmonton will be the principal supply base in Canada for the Alaska flying expedition which is planned by the American Air Service to start from New York for Nome, Alaska, by way of the Bulkley Valley, the first week in July, is the news received in the form of a letter from Captain Howard T. Douglas, who has charge of the arrangements for the flight.

Captain Douglas is the nephew of Howard Douglas, chief censor for the province of Alberta whose headquarters are in this city, and it was to the latter that the foregoing informaion was sent. Capt. Douglas announces he will reach Edmonton shortly before the expedition leaves New York for the purpose of laying out suitable landing grounds in this city and also to make other arrangements in connection with a supply of necessary materials to replenish the expedition for a continuance of its journey north.

Captain Douglas, a Canadian by birth, was attending Berkley University at the time of his enlistment and entered the American Air Service immediately following the entry of the United States into the war. He saw much service in France where he remained on duty until a few months ago. On his return he was appointed director of air service department of the U. S. A. with headquarters in Washington, D. C.

SWINDLING GANG DOPED VICTIMS

BUDAPEST, June 3.—Police here have rounded up a gang of swindlers whose operations were chiefly characterized by the doping of victims through employment of a novel drinking flask.

The flask, which is in the custody of the authorities, has a patent neck, which when screwed to the right allows pure wine to come forth, but when screwed to the left releases wine mixed with atropin.

Prospective victims arriving at Budapest hotels were lured to private dining-rooms, where the ostensibly gracious and hospitable host produced the patent flask. Filling his own glass with pure wine, he deftly twisted the bottle's neck and offered it to the hapless guests, who, their possible suspicions set at rest by the ruse, drank of the narcotic mixture.

AIRPLANE FLIGHT OPENED HONEYMOON

LONDON, June 4.—Miss Isabel Law, daughter of A. Bonar Law, after her marriage to Major-General Sir Frederick Sykes, flew in an airplane to Newcastle, accompanied by the groom.

PREMIER APPROVES NEW LUXURY TAX

NELSON, June 4.—Speaking at a mass meeting here yesterday, Premier Oliver said he approved in a general way the new luxury tax of the Dominion Government.

Mrs. J. Wade, accompanied by her family, arrived from Smithers last night and is registered at the Hotel Prince Rupert.

MYHILL-JONES HAS LAUNCHED NEW BOAT

"Oh Baby" Will Replace Alice B. in Harbor Passenger Business.

On Wednesday afternoon at 2:30, J. Myhill-Jones' new boat "Oh Baby" was launched at Cow Bay. The boat, which has been built by Y. Shiura, has been four and a half weeks under construction and it is expected to have her running by next Sunday. She is 34 feet long, 8½ feet wide and has a 21-foot open cockpit, making her a safer and more comfortable pleasure boat than the Alice B. This open cockpit will be covered with a light awning.

Mr. Myhill-Jones has sold the Alice B., but is taking the engine out and will install it in the new boat. Business was found so prosperous last season that it was decided to give a safer and quicker service to the picnic and bathing points this year.

PRINCE TO REST

MELBOURNE, June 4.—The Prince of Wales has been advised to take a rest of a week following the Victoria Festivities before going to Sydney.

The schooner Lady Mine left at 10 this morning for Stewart and the Naas River to finish unloading her cargo for the north.

The end of the school year is in sight. High school examinations commence on Wednesday, and the public schools on the week following.

Building permits for the month of May show $172,900 for ordinary building, $4,615 for soldiers' housing and $2,900 for provincial government work, a total of $180,415.

Notice to Advertisers

Casual advertisements for insertion same day should be in the Daily News office before 10 a. m. Changes in advertisements should be on hand before 5 p. m. on previous day.

NOTICE.

NOTICE IS HEREBY GIVEN that in accordance with an Amendment to the "Townsite Proportionate Allotment Act" passed at the last session of the Legislature any person holding an agreement for sale from the Crown in respect to the purchase at auction of Town or City lots or lands within the site or suburb of a town payment for which has not been made in full and who wishes to obtain a proportionate allotment of such land in consideration of the monies already paid must file application in that respect on or before the 1st day of September, 1920, on which date the privilege of obtaining a proportionate allotment will cease and any person in arrears of payment under an agreement for sale as aforesaid failing to make application as stipulated will thereafter be debarred from taking advantage of such privilege and will be subject to the fulfilment of the terms of the sale and the provisions of the "Land Act" governing overdue purchase money in connection with which special attention is drawn to the notice appearing in the current issues of this paper.

GEO. R. NADEN,
Deputy Minister of Lands.
Department of Lands,
Victoria, B. C.,
May 5th, 1920. Oct

CALLIES' DANCE GOOD SUCCESS

One Hundred Couples, Netting $50 Towards Football Purposes.

About 100 couples attended the Callies' Football Club Cinderella dance on Wednesday night and the affair was a complete success, netting in the neighborhood of $50 to the club. The floor was in the best of shape and excellent music was rendered by Miss Adams, R. Arthur, Jr., and Will Martin, so that little else was desired for the enjoyment of the guests.

R. Arthur, Sr., was the master of ceremonies and W. Wilson Murray and H. Killen was at the door. The committee in charge comprised G. Watson, W. Murray, R. Arthur, Sr., H. Killen, J. Brown and James Campbell.

WILL RUN EXCURSION FOR BOARD OF TRADE

First Trip of S. S. Otter out of New Home Port Will be Special; Probably to Stewart.

When the Otter arrives here about June 25 a special excursion will be run, probably to Stewart, for the local Board of Trade and other official bodies and persons in the city. This announcement was made by Captain L. G. Marple, head of the Marple Northern Navigation Co., in speaking to the Daily News on Wednesday night.

Advertise in the Daily News.

LAND ACT.

NOTICE OF INTENTION TO APPLY TO LEASE LAND.

In the Cassiar Land District, Recording District of Skeena, situate in the vicinity of Lot 1074A Cassiar.

Take notice that we, Allen Falconer and Albert B. Armstrong, of Alice Arm, B. C., occupations cartagemen, intend to apply for permission to lease the following described lands:—

Commencing at a point in the easterly boundary of Lot 1074A, Cassiar, 375.1 feet northerly from the South-East corner of said lot; thence at right angles to said boundary easterly 175 feet more or less to the Westerly boundary of the Kitsault Indian reserve; thence southerly along said westerly boundary and the projection thereof 925 feet more or less to the intersection thereof with the projction southeasterly of the southerly boundary of Lot 3643, Cassiar; thence north 57 deg. 11 min. West along projection of said last mentioned boundary line to the southerly corner of said lot 3643; thence north 26 deg. East 501.3 feet to the north east corner of said lot 3643; thence 375.1 feet northerly along the easterly boundary of said Lot 1074A to the point of commencement, and containing ten acres, more or less.

ALBERT B. ARMSTRONG,
ALLEN FALCONER,
by Allen Falconer, Agent.

Dated 12 May, 1920.

IN THE MATTER OF THE COMPANIES ACT AND AMENDING ACTS
— and —
IN THE MATTER OF THE PRINCE RCPERT SPRUCE MILLS, LIMITED (IN LIQUIDATION).

NOTICE TO CREDITORS.

NOTICE is hereby given that at an extraordinary general meeting of the members of the above named Company duly convened and held at the Company's office at Prince Rupert, B. C., on 1st of April, 1920, an Extraordinary Resolution was passed for the voluntary winding up of the above named Company, and George E. Winter, Chartered Accountant, Vancouver, B. C., was appointed Liquidator for the purposes of such winding up, and at a second Extraordinary General Meeting, duly convened and held at the registered office of the Company, Pacific Building, Vancouver, B. C., on Saturday, 24th of April, 1920, the Resolution was duly confirmed.

The Creditors of the above named Company are required on or before the 14th day of May, 1920, to send in their names and addresses and the particulars of their debts or claims to the Liquidator, 210 Bank of Nova Scotia Building, Vancouver, B. C.

A meeting of the Creditors of the above named Company, in liquidation, will be held at tre office of tre Liquidator, 210 Bank of Nova Scotia Building, Vancouver, B. C., on Saturday the 15th day of May, 1920, at 11 a. m.

DATED this 27th day of April, 1920.
GEORGE E. WINTER,
Liquidator.

MILLBANK

NOTICE

NOTICE IS HEREBY GIVEN that all persons holding Crown Lands or Lots in Townsite subdivisions under agreement for sale from whom the purchase money on such lands or Townsite Lots remaining unpaid is overdue are required to make payment, within six months from the date of this Notice, either of the full amount due, together with interest thereon, if any be due, or a substantial proportion of such amount, which must at least cover the full interest due to date, together with evidence that all taxes, whether Municipal or Provincial, have been paid, failing which the agreements for sale will be cancelled, as provided by Section 76 of the "Land Act," Chapter 129, Revisel Statutes of 1911.

G. R. NADEN,
Deputy Minister of Lands.
Department of Lands,
Victoria, B. C.,
April 1st, 1926.

IN PROBATE:
IN THE SUPREME COURT OF BRITISH COLUMBIA.
IN THE MATTER OF THE ADMINISTRATION ACT
— and —
IN THE MATTER OF THE ESTATE OF
LOUIS DIXON, DECEASED, INTESTATE.

NOTICE IS HEREBY GIVEN TO WHOM IT MAY CONCERN of an Order made by His Honour F. McB. Young, in the above matter on the 27th day of April, A. D. 1920, as follows:

IT IS ORDERED that the said John H. McMullin shall be allowed to swear to the death of the said deceased as occurring in or about the month of January, 1918, after the expiration of one month from the date of the first publication of notice of this order, unless in the meantime proof is furnished to the Registrar of this Court at Prince Rupert, B. C., that the said deceased, Louis Dixon, was alive subsequently to the said month of January, 1918.

AND IT IS FURTHER ORDERED that the said John H. McMullin do publish notice of this order in the Prince Rupert Daily News, a newspaper published at Prince Rupert, B. C., for a period of one month.

DATED at Prince Rupert, B. C., this 29th day of April, A. D. 1920.

JOHN H. McMULLIN,
Official Administrator.

NOTICE TO FISHERMEN
BIG SUPPLY OF FRESH BAIT
and Ice
At BUTEDALE CANNERY
WESTERN PACKERS, LIMITED,
Butedale, B.C.

PLEASE PASS THE BREAD
Good Bread is chiefly a matter of materials and methods
Try La Casse's

THE VANDERHOOF HOTEL
VANDERHOOF, B.C.
The Hotel That Is A Home.
Centrally located. Convenient to depot. Good service
European Plan. Garage and Livery in connection.
UNDER NEW MANAGEMENT
JAS. F. McCORMACK - - - Manager

Gene Byrnes Says:—"It's a Great Life If You Don't Weaken."

YOU CAN PLEASE her with our Candy. Everybody who enjoys the most delicious, wholesome and

DAINTIEST CONFECTIONERY

Why don't you try our Candy yourself or buy some for your friends and prove its excellence?

A shipment of Neilson's Chocolates has just arrived

ORMES LIMITED

The Pioneer Druggists

Phones 82 and 200 P.O. Box 1680

THE REXALL STORE

A RING that means something is always treasured.

Perhaps you have one that some friend gave or left you or that belonged to your mother. If so you know hat we mean.

Had you thought someone would appreciate in the same way a gift from you of Our Quality Jewelry?

R. W. Cameron

The Jeweler 3rd Ave.

For Sale HOUSES

SECTION 5

4 Rooms, 5th Ave. W. $1,575

6 Rooms, Dunsmuir Street, $3,600

4 Rooms, 7th Ave. . . $1,775

SECTION 6

4 Rooms, 9th Ave. . . $1,800

McCaffery, Gibbons & Doyle, Ltd.

Agents

3rd Ave. Phone 11

Best Coal

Alberta Screened

GUARANTEED LUMP

For Kitchen Stove.

Sacked . . . . . $15.00 per ton

Sacked . . . $7.75 per ½ ton

Bulk . . . . . $13.50 per ton

Only a Limited Supply

Phone Your Order Now

Albert & McCaffery

LTD.

Phones 564 and 116

DENTISTRY

Don't neglect your Teeth

One decayed or missing tooth lowers your efficiency

DR. BAYNE

Office Hours--Morning, 9 to 12; Afternoon, 1.30 to 5.30; Saturday, 9 to 12 only. Evenings, Tuesday, Wednesday and Friday, from 7 to 9.

DENTAL NURSE IN ATTENDANCE

PHONE 109 FOR APPOINTMENT

FOR SALE

I can show you an investment for $3,000 CASH on a purchase price of $6,000, that brings in rentals of $73.50 a month.

Also for a payment of $4,000 CASH on a purchase price of $12,000 that brings in rentals of $137.00 a month.

Ed. H. Mortimer

Real Estate and Insurance Agent. 324 Second Avenue

There may be something you want. See the classified column

TIMBER SALE X 2400.

Sealed tenders will be received by the Minister of Lands not later than noon on the 10th day of June 1920 for the purchase of Licence X2400, to cut 1,889,000 feet of Spruce, Cedar, Hemlock, Balsam and Fir, on an area adjoining Lot 232, Dean Channel, Range 3, Coast District.

Two (2) years will be allowed for removal of timber.

Further particulars of the Chief Forester, Victoria, B.C., or District Forester, Prince Rupert, B.C.

TIMBER SALE X 2452.

Sealed tenders will be received by the Minister of Lands not later than noon on the 17th day of June, 1920, for the purchase of license X 2452, to cut 1,674,000 feet of Spruce, Hemlock and Cedar on an area situated on Shannon Bay, Queen Charlotte Islands District.

Two (2) years will be allowed for removal of timber.

Further particulars of the Chief Forester, Victoria, B. C., or District Forester, Prince Rupert, B. C.

TIMBER SALE X 1991.

Sealed tenders will be received by the Minister of Lands not later than noon on the 17th day of June, 1920, for the purchase of Licence X 1991, to cut 1,200,000 feet of Spruce, Cedar and Hemlock on an area adjoining Lot 204, Kitsquit River, Range 3, Coast District.

Two (2) years will be allowed for removal of timber.

Further particulars of the Chief Forester, Victoria, B. C., or District Forester, Prince Rupert B. C.

The New Luxury Tax

(POINTS FOR YOUR INFORMATION)

All a Jeweler's stock is not luxuries

Gold for household use probably means tableware of gold.

Some lines such as watches are necessities and not taxed. The tax on most lines is only ten per cent. Many lines of jewelry have had the war tax on for the past two years.

Clocks are taxed very little.

We can give you as good service as any city store.

John Bulger

Saturday SPECIALS

No. 1 Japan Rice . . . . . 3 lbs. 50c

Palmolive Soap . . . . . 11 for $1.00

White Knight Soap . . . . 3 for 25c

Old Dutch Cleanser 10c

Limit 5 to each customer.

Reckett's Blue, pkg. 5c

Royal Yeast, pkg. 5c

Medium-size Prunes, 60-70 2 lbs 45c

Black or White Figs 2 lbs. for 35c

Wagstaffe's Jams . . 4-lb. pails 1.25

Del Monte Pork & Beans 4 tins 35c

Arab Baking Powder, regular 35c, Special 25c

Pure Spices, regular 45c to 25c, All kinds 10c

California Onions . . . . . 3 lbs. 25c

New Carrots . . . . . 2 lbs. for 25c

New Turnips . . . . . 2 lbs. for 25c

Rhubarb, per lb. 10c

ARRIVING SATURDAY'S BOAT

Strawberries, Cherries, Cumumbers, Lettuce, Spinach, Artichokes, Green Onions, Florida Grape Fruit, Etc. Lowest Market Price.

Viking Creamery Butter 2 lbs. $1.35

Visit our Soda Fountain. Everything spick and span. We have an expert in charge. Almond's Ice cream wholesale or retail.

Rupert Table Supply Co.

PHONES 211, 212.

HAZELTON

The local branch of the Hudson's Bay Co. last Saturday gave a banquet to its friends which was largely attended. Two large tables were seated with Indians, while the whites sat at another long one in the centre of the Hazelton Assembly Hall. Speakers on the toast list included Dr. H. C. Wrinch, R. E. Loring, W. W. Anderson, Charles Martin, William Nye and R. S. Sargent. Dr. Wrinch was chairman.

• • •

There were three baseball games last week. Hazelton beat the Glen Vowell Indians, 13-12; Glen Vowell beat Kispiox, 19-8; and Hazelton beat a G.T.P. aggregation, 17-2.

• • •

This year was the first that a celebration has not been held in New Hazelton on May 24 since the town was founded.

• • •

There was a flurry of excitement on Wednesday when it was reported that Frank Martin had been drowned. It transpired, however, that Frank had been after a spring salmon and it had pulled him in. An Indian pulled him out.

• • •

There is a well founded rumor about town that a shingle mill is to be established at Mud Creek.

TIMBER SALE X 2450.

Sealed tenders will be received by the Minister of Lands not later than noon on the 24th day of June, 1920, for the purchase of Licence X 2450, to cut 1,560,000 feet of Cedar, Spruce, Hemlock and Balsam, on an area situated on Dufferin Island, Range 3, Coast District.

Two (2) years will be allowed for removal of timber.

Further particulars of the Chief Forester, Victoria, B. C., or District Forester, Prince Rupert, B. C.

WATER NOTICE.

DIVERSION AND USE.

TAKE NOTICE that Premier Gold Mining Co., Ltd., whose address is Premier, B. C., via Stewart, B. C., will apply for a licence to take and use three cubic feet of water out of Fletcher Creek, which flows westerly and drains into Cascade Creek, about one quarter mile north of the International Boundary in Salmon River Valley.

The water will be diverted from the stream at a point about near the northeast corner of Lot 3567, Rupert Mineral Claim, and will be used for power purposes upon the Premier Mine; power house to be located on Lot 3697—Cascade Forks No. 5. This water is to be used to generate power for use on the property of the Premier Gold Mining Co., Ltd., in connection with its mining and milling operations.

This notice was posted on the ground on the 29th day of April, 1920.

A copy of this notice and an application pursuant thereto and to the "Water Act, 1914," will be filed in the office of the Water Recorder at Prince Rupert, B. C.

Objections to the application may be filed with the said Water Recorder or with the Comptroller of Water Rights, Parliament Buildings, Victoria, B. C., within fifty days after the first appearance of this notice in a local newspaper.

PREMIER GOLD MINING CO., LTD., Applicant.

by Dale L. Pitt, Agent.

The date of the first publication of this notice is May 4, 1920.

WATER NOTICE

USE AND STORAGE

Take notice that the Taylor Mining Co., Ltd., whose address is 607 Credit Foncier Building, Vancouver, B. C., will apply for a licence to take and use 50 second feet, and to store 2500 acre feet of water out of Clearwater Creek, tributary to Kitsault River, which flows westerly and drains into Kitsault River about 23 miles north of Alice Arm, B. C.

The storage-dam will be located at outlet of Clearwater Lake. The capacity of the reservoir to be created is about 2500 acre feet, and it will flood about 200 acres of land. The water will be diverted from the stream at a point close to lake outlet, and will be used for power purposes upon the mine described as Wolf Mineral Claim, and lights to Alice Arm District.

This notice was posted on the ground on the seventh day of April, 1920.

A copy of this notice and an application pursuant thereto and to the "Water Act, 1914," will be filed in the office of the Water Recorder at Prince Rupert, B. C.

Objections to the application may be filed with the said Water Recorder or with the Comptroller of Water Rights, Parliament Buildings, Victoria, B. C., within thirty days after the first appearance of this notice in a local newspaper.

The powers of this undertaking are to be exercised for power and lighting within the territory embracing all the Wolf mineral claims, the Dolly Varden mineral claims, and all of this Company's Railroad and properties and buildings, or any properties and buildings of others in and adjacent to the Alice Arm district.

The petition for the approval of the undertaking will be heard in the office of the board at a date to be fixed by the Comptroller, and that any interested person may file an objection thereto in the office of the Comptroller, or of the Water Recorder of the District.

TAYLOR MINING CO., LTD, Applicant.

by C. B. North, Agent.

The date of the first publication of this notice is April 17, 1920.

Egg Coal

CLEAN SCREENED Delivered $13.75 ton. We strongly recommend it for your kitchen range.

SCREENED LUMP Delivered $15.00 ton. For your heater.

CADOMIN MINE RUN Loose, $12.50 ton. Sacked, $13.75.

Best Furnace Coal in City.

Consumers Coal Co., Ltd.

J. Lorne MacLaren, Manager

Room 11, Smith Block Phone 7

Saves labor. The Coupons with each package are a value in themselves.

BASEBALL STANDINGS

Intermediate League Standing

	W	L	Pct.
Red Sox	2	1	667
Colts	2	1	667
Sawmill	1	2	333
Beavers	1	2	333

Pacific International League

Spokane	18	7	720
Yakima	15	10	600
Victoria	14	12	538
Vancouver	13	12	520
Tacoma	14	13	519
Seattle	3	22	120

National League

Brooklyn	22	14	611
Cincinnati	24	16	600
Chicago	24	17	585
Pittsburg	19	18	514
Boston	17	19	472
St. Louis	18	22	450
New York	13	18	419
Philadelphia	14	25	359

American League

Cleveland	25	12	676
New York	23	16	589
Boston	21	17	553
Chicago	20	17	545
Washington	20	18	528
St. Louis	17	22	436
Philadelphia	14	26	350
Detroit	12	25	326

BIRTHDAY PARTY

Yesterday Miss Wilma Brochu celebrated her tenth birthday by entertaining a number of her friends at a party. In the evening there was music and games and the guests were also treated to the pictures at the Westholme. Those present were Nancy Brown, Marie Beaudre, Laurine Brochu, Bernice Brochu, Nelda Hilditch, Alberta Richmond and Verna Brochu.

MEN'S SUITS On Sale

We have a large stock of suits which we must get out of our store to make room for other lines now on the way.

FRIDAY is our Sale Day

AND WE MUST SELL THEM OUT

Regular prices range from $38 to $65 and our whole stock of these smart and up to date tweed and serge suits we shall sell from

$35.50 each

LOOK THESE OVER

Have Your Pick

Asia Trading Co.

148 Third Avenue

TINKERS WON CLOSE MATCH

Edged Chauffeurs out by 6-5 in Closely and Well Contested Baseball Game

The Chauffeurs made things interesting for the Tinkers in the baseball game last night althopgh they were defeated by a 6-5 score. The game ran along with everybody on their toes until the fifth inning, up till which period there was but one score for either side. The rest of the runs were scored after that time, the biggest hit being a three sacker by Astoria for the Tinkers in the eighth.

Last night's game was fully as interesting as any that have been played this season and it was a well played game too. The batteries, Haudenschild and Davidson for the Chauffeurs, and Ratchford and Crossley for the Tinkers, were playing great ball and the field support was all that could be desired. The game was fast and took an hour and a quarter only, the most of the batters going down one, two, three. Next Thursday the Tinkers and the Butchers will play off for the series honors. About $20 was collected last night, which will go towards the dressing room fund.

The line-up:

Tinkers—Ratchford, c., Crossley, p., Robinson, 1b., Louis Astoria, 2b., Sid Hardy, ss., Len Sherman, 3b., Billie Marr, lf., Elmer Smith, cf., and Bob McDonald, rf.

Chauffeurs—Haudenschild, c., Davidson, p., Bob Arthur, 1b., M. ss., Eddie Clapp, lf., Pullock, rf., Syrotuck. 3., Maxwell, 3b., Smith, and Will Martin, cf.

Harry Astoria was ball and strikes umpire and Bob Frizzell officiated around the base line.

PRODIGAL SPLENDOR

Gilded South American Gambling Palace Shown in "Moral Law."

Some of the most brilliant scenes in "The Moral Law," Galdys Brockwell's newest film, are laid in a reproduction of a famous South American gambling palace. It is generally conceded now that the glory, if it may be called such, of these gilded halls has passed from Monte Carlo to South American capitals. A picturesque scene of prodigal splendor is that of the faro and roulette establishment in this feature, at the Empress Theatre tonight.

DOUKHOBORS ARE SELLING HOLDINGS

LETHBRIDGE, June 4.—Doukhobors, who have large holdings at Lundbreck and Coweley, have sold part of their lands. It is believed this is the start of a movement of the colony to leave Alberta.

The fire department had a call to the G. T. P. yards yesterday afternoon to extinguish a grass fire.

• • •

The Entrance Class of the King Edward School had a pleasant picnic to Metlakatla yesterday. Miss Mills, the principal, was in charge.

• • •

Constable Alex. Macdonald left by the Prince Rupert last night with Eli Pavich, a patient for the Provincial Insane Hospital, in custody.

• • •

William Beynon, of Port Simpson, was fined $50 and $10 costs in the police court this morning, being found guilty of attempting to supply liquor to Indians.

• • •

Dr. R. W. Large has moved from Port Simpson for the summer and has opened the hospital at Port Essington for June, July and August while the fishing season is on. Dr. C. E. Benwell and a staff of nurses remain at Port Simpson. Dr. Benwell returned from overseas not long since.

• • •

Eight men were fined in the police court this morning for their delinquencies over the King's birthday. J. Ramm estreated $20 bail for drunkeness, Thomas Woodham, fined $10; Thakar Singh, $11; Robert Powers, $10; Del Boyd, $15; Wm. Simpson, $11; Eli Lancaster, $11; John Galloway, $11. All were drunk, some paid while others are doing time.

H. S. WALLACE CO., LIMITED

ALTERATIONS

Are now being made in our ready-to-wear section, which will, when completed, give us better facilities for the proper handling of this department. A private trying-on room has been provided and garments may now be examined both in good daylight and under electric light

Recent arrivals for this section are very smart Figured Voile Dresses, Sport Coats, New things in Silk and Voile Waists, Sport Skirts in Jersey Cloth, and Pleated Skirts in all-wool Serges at from $14.50 to $27.50

ALWAYS SOMETHING NEW AT WALLACE'S

WALLACE'S

Third and Fulton Phone 9

NOW OPEN FOR BUSINESS

NEW MARINE WAYS

Phone 453 Shawatlans Passage

Equipped for building and repairing all classes of boats up to 100 feet in length.

WOODWORKING, BLACKSMITHING AND MACHINE SHOPS. Best equipped plant in Central British Columbia.

Seal Cove Marine Ways, Ltd.

A. Swanson, President Phone Red 391

W. E. Thompson, Gen. Manager Phone Green 153

THEO COLLART, Notary Public

FOR SALE—7-Room House, plastered, bath, basement, close in, $2500; $1000.00 cash, balance $40.00 a month.

Two Lots, Block 26, Section 8, and 2-Room House, 24 by 14. $1100.00, $600.00 cash, balance $25.00 a month.

MARINE INSURANCE Phone Blue 69 | REAL ESTATE Westholme Theatre Block | FIRE INSURANCE P. O. Box 66

When in Town, Come to the

SVEA POOL ROOM

Near Beer, Soft Drinks, Cigars and Cigarettes

E. Petersen Proprietress

Skirts and Middies for Summer Wear

Our latest arrivals in ladies' skirts and middies are in the very newest and smartest styles and are made from unusually good materials which will retain their superior appearance after frequent washing.

Ladies' White Skirts in pique and drill, from $2.00 to $5.00

Ladies' Middies, some are trimmed with blue, red and pink, with or without belt; also in plain white. Prices range from $2.50 to $5.50.

Girls' Middies, from 4 to 16 years; in white, trimmed with blue, black, red, pink, and some with sailor collar and belt; also in plain blue, pink and cream. Prices range from $1.50 to $3.00.

Just The Thing for the Warmer Days!

Jabour Bros., Ltd.

Corner Third Avenue and Seventh Street