SAILS AWNINGS TENTS
All kinds and sizes made by
C. H. Jones & Son
(40 Years' Experience)
Agent
J. F. Maguire
722 Second Ave.

The Daily News

PRINCE RUPERT
Northern and Central British Columbia's Newspaper

TAXI TAXI
Phone 75
WE NEVER SLEEP
Prince Rupert Auto
M. H. LARGE
707 Second Ave. - Prince Rupert

VOL. XI. NO. 134. PRINCE RUPERT, B. C., WEDNESDAY, JUNE 9, 1920. PRICE FIVE CENTS

Russian Soviet Pays Britain Much Gold

MANUFACTURERS' ASSOCIATION STRONG FOR ADEQUATE PROTECTIVE TARIFF

Trade Agreement is Made With Russia by Great Britain

Individual Concerns Commence Dealing with Russia Immediately; That Country to Pay $300,000,000 in Gold

LONDON, June 9.—Under the British agreement with Russia following the conferences between Premier Lloyd George and Gregory Cassin, who came to England for that purpose, it is arranged that individual commercial concerns can commence doing business with Russia at once.

Under the agreement concluded with Cassin, Russia is to give the Bank of England $300,000,000 in gold, which is now in Moscow.

Further, under the arrangement Lenine agrees to abstain from further overt acts against British interests and to release all British prisoners now held by the Russians.

Two Trains Blown from Tracks in North Dakota During Electric Storm

ST. PAUL, Minn., June 9.—Two persons are dead and one town is wiped out as a result of an electric storm which swept North Dakota and Northern Minnesota today. Several trains were wrecked through the ferocity of the wind. Northern Pacific number 1 passenger train was blown from the track at Foxholme, N. D., and a freight train was blown from the track at Gardner, N. D. Scores of persons are injured, but so far only two deaths have been reported.

Fortunately it is too early in the season for any very serious injury to crops over a large area.

DEMPSEY TRIAL SHOWS INCOME ONLY $2,500

Champion Declared He Had Wife, Widowed Sister and Two Children Depending on Him.

SAN FRANCISCO, June 9.—Evidence given in the trial of Jack Dempsey, heavyweight champion boxer who is being tried here for draft evasion, showed that the answer in a questionaire declared that the champion's only income in 1917 was $2,500. That payments were made to his wife and widowed sister and her two children, all of whom were dependent on him.

Other evidence given showed that income was received by the parties mentioned.

The trial is continuing.

FINDLAY REMAINS IN JAIL AWHILE

Efforts to Have Him Released are Without Avail at Present.

OTTAWA, June 9.—The cabinet refuses to release W. J. Findlay who is serving time in the penitentiary for theft of liquor following other irregular acts in connection with the importation of liquor into the province. Findlay was prohibition commissioner.

CAUGHT SMUGGLING

SEATTLE, June 9.—Seven city police officials were fined $500 each this morning for smuggling liquor into the States from Canada.

USED BAYONET TO COLLECT $10

Man Decoyed by Woman and Two Men in Vancouver and Then Robbed.

WOMAN SAYS SHE WAS SOLD TO HER HUSBAND

VANCOUVER, June 9.—A woman and two men have been found guilty of extortion under duress in the police court here. The charge was brought against them that they decoyed John McLeod to their down town rooms and collected ten dollars from him at the point of a bayonet.

Mildred Largey, the woman accused, said that when she was only fourteen years of age her mother sold her to her future husband for $3,000.

AIR STATION AT JERICHO BEACH

Two Hangars to be Erected and Twelve Seaplanes are Coming West.

VANCOUVER, June 9.—Jericho Beach has been selected by the Canadian Air Board for its Pacific coast seaplane station. Two hangars to house the air craft are to be erected at once and twelve seaplanes are coming to make Jericho their home station.

The representatives of the Air Board have been investigating thoroughly every available site. They eventually chose this one as being suitable for air planes or seaplanes.

Earl McLeod has been appointed first pilot navigator.

ARRIVAL OF FISH PEOPLE

Being Entertained Today by Cold Storage Co.—Luncheon in Central Hotel Tomorrow.

The delegates of the Fisheries Convention held in Vancouver this week, who are returning east by way of the Grand Trunk Pacific Railway, reached the city by the Prince Rupert this morning and are afternoon the guests of T. H. Johnson, manager of the Canadian Fish & Cold Storage Co. They are being shown about the big plant and are getting first-hand information as to the carrying on of the fish business there. Various entertainment has been planned for them during their stay in the city and tomorrow they will be guests of honor at a Board of Trade luncheon in the Central Hotel. A number of ladies also comprise the party and they are being received by Mrs. T. H. Johnson and Mrs. Thomas McClymont. The party leaves for the east on Saturday morning's train.

Among the group who arrived here this morning are J. A. Paulhus, first vice-president of the Canadian Fisheries Association and manager of the D. Hatton Co. of Montreal, and Mrs. Paulhus; F. Wallace, secretary of the Canadian Fisheries Association and editor of the Canadian Fisherman of Montreal, Mrs. Wallace, Jr., and Mrs. Wallace, Sr.; J. T. O'Connor, of O'Connor's Market and member of the executive of the Association, Montreal; James H. Conlon, officer in charge of publicity and transportation branch of the Department of Fisheries, Ottawa.

Mr. and Mrs. Frank James will arrive by the Prince George on Saturday. Mr. James is the son of F. J. James, of Toronto, head of the firm bearing his name. Mr. McIntosh, of Ottawa, will also come through here on his return east.

Alderman Dybhavn, the municipal delegate to the convention, returned to town this morning. George W. Nickerson, the Board of Trade delegate, will probably be back on Saturday. Mr. Dybhavn was no sooner off the boat this morning than he had to rush over to his Royal Fisheries plant and get a car of halibut off for the east.

MANUFACTURERS ELECT OFFICERS FOR YEAR

J. S. McKinnon New President; Tariff Board is Urged.

VANCOUVER, June 9.—(Noon.) J. S. McKinnon, of Toronto, has been elected president of the Manufacturers' Association. The directors for the B. C. division are F. E. Birk, E. W. Hamber, W. S. Leckie, and J. J. Coughlan.

The convention urges the appointment of a tariff board to advise the Government.

AGAIN GIVES FORTUNE TO CHARITY

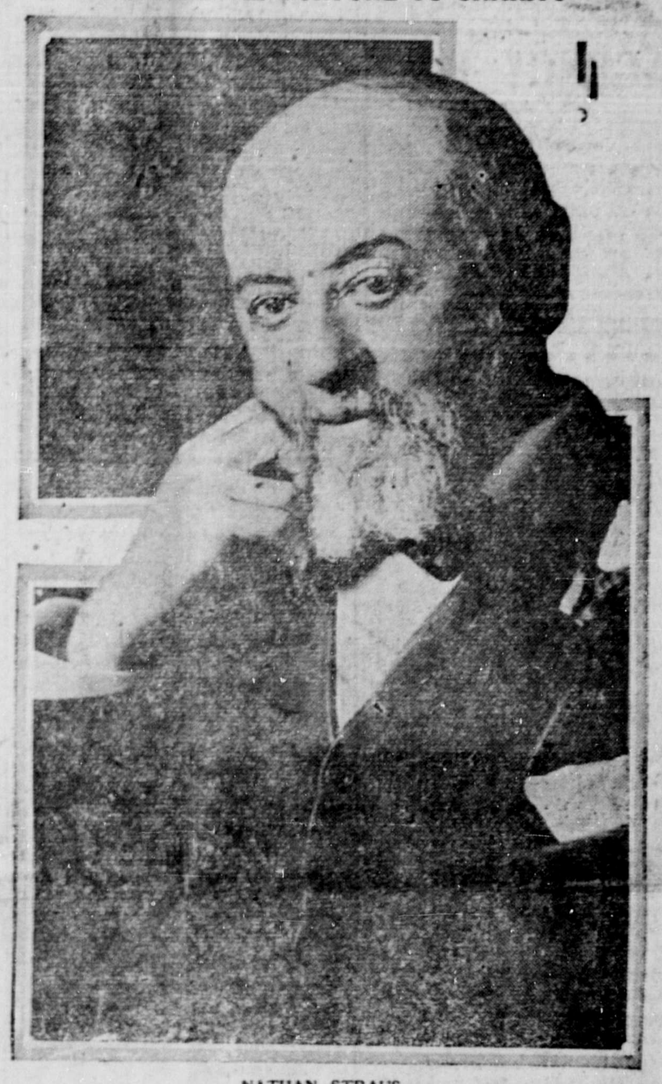

NATHAN STRAUS.

It has been said that "charity is good for the health," and so it must be, for Nathan Straus, well over seventy years of age, is as spry as a man of thirty or forty. One hundred thousand dollars to Nathan Straus is more than ten million dollars to John D. Rockefeller, who has also given millions to charity. In proportion to the wealth of Straus he gives more than anybody else in the country. Recently a gift by Mr. Straus of $100,000 for the Medical Research and Health Service Department of the University of Jerusalem was announced. Mr. Straus said:—"I want to say one word about the charity I have done. I do it the same as a drunkard drinks—I do it because it makes me feel good. I have not done my full duty by the Jews, but I have toward the Christians. Of the money I have spent, and I have spent a good deal more than I have left, nine-tenths of it went for the Christians and I am very glad of it. When we get to Palestine we will show the world how liberal a Jew can be when he is in command."

Golshiesh Mines Shipping Ore to Smelter at Anyox

Assay of One Sample Gave Values Aggregating $3,721.15 a Ton of Silver and Gold; Bunkers Being Erected

ANYOX, June 9.—Several small shipments of ore have been made recently from the Golsheish mines at Silvester Bay about three miles from here. The ore is rich in silver and gold and there is good prospect of the mine becoming a very important one. It is under the able management of W. Heidaman, an experienced man who has charge of similar operations at other mines.

The ore is not only a number one fluxing product, but carries a content in silver and gold, that is worthy of being rated high-grade. Two assays so far of this ore have been made, and the second assay gave in values, gold, 182.14 and silver, 69.95, making an aggregate value per ton of $3,731.15. The work is being pushed into shape rapidly, and the prospects are bright with respect to the full development of the property, at an early date. Stripping along the blossom of the vein has been done for a distance of three hundred feet which is exposed for a distance of 1,500 feet, and the vein has a width on an average of six feet. A number of men are at present employed in the work of developing the property, and preparing the foundations at the water's edge for the erection of ore binns, wharf, and the installation of a three-drill compressor. In addition, a new tunnel is being commenced at an elevation that will permit of the ready delivery of the ore from the mine directly into the binns, from whence it will be taken by scows to the smelter at Anyox. This is another property of promise, added to the many valuable mining properties of this particular section.

Take advantage of the sale at Tite's Furniture House to buy that Chesterfield. tf

Manufacturers Ask for High Protective Tariff

Report of Committee outlining this is Adopted at Convention; Class Group Legislation is Deplored by Speaker

VANCOUVER, June 9.—Before the Manufacturers' Convention on Thursday, S. R. Parsons of the British America Oil Co., Toronto, deplored the growth of class groups in legislation. He said that if the farmers and laborers continued the practice of sending special representatives to Parliament, the manufacturers must do the same.

The report of the Tariff Committee, which was adopted, urges tariff protection for Canadian industries. Practically all the nations of the world fence their borders by protective tariffs and the report advocates that Canada do the same. The overwhelming commercial weight of the United States must be considered in framing legislation. Last year each inhabitant of the United States bought Canadian goods worth $4.21, while each Canadian bought United States goods valued at $102.62. The tariff induced American industries to establish branches in Canada. The policy of the Manufacturers' Association is that there shall be a Canadian customs tariff adequate to conserve and develop the natural resources of the country.

MAKING PLANS CELEBRATION DOMINION DAY

Committees Named and Progressive Arrangements at Sons of Canada Meeting Last Night.

At the meeting of the Dominion Day Celebration Committee in the Sons of Canada rooms last night, various matters pertaining to the celebration were taken up, committees were appointed and reports received. The feeling was very enthusiastic and a number of societies have joined hands with the Sons in their efforts in making the day one of the most successful yet held in the city. Carrying out the various sports, securing a band, furnishing 1,000 flags for the school children, advertising and fire works will require a sum of $1,200. It is intended to raise this by public subscription and by admission to the games on the Acropolis grounds.

Ketchikan Coming.

There will be more games than ever this year and between baseball and football there will be something on at the sports grounds almost all day. The cup ties of the Prince Rupert Amateur Football Association are to be pulled off and the annual double-header with Ketchikan at baseball will prove as interesting as ever. The Ketchikan-Rupert game has been the sport event of every year for some time and is more than ever so this year. A special boat will be run to the Alaskan city to bring the baseball players and the crowd of fans that always takes advantage of the excursion. For the football medals $50 was last night voted to be turned over to the Football Association.

Celebration Officials.

W. E. Thompson has been elected chairman of the celebration, George Johnson, secretary, and W. D. Vance, treasurer. The sports committee comprises B. F. Self, J. R. Beatty, Harry Love, Harvey Fraser, Charles Blythe, R. Shockley, S. D. Macdonald, Harry Breen, and J. Day Bell. On the finance committee are J. R. Beatty, Fred Gilhuly and Stanley Parker. The advertising committee consists of B. F. Self, S. D. Macdonald, and George Johnson. Decorations are in charge of Harry Breen, Jack Knight and J. Day Bell.

The closing feature of the day's celebration will be a grand ball in the St. Andrew's hall and arrangements are now under way for it.

L. Young and E. S. Adkins arrived from Alice Arm yesterday morning.

REPUBLICANS CONSIDER THE PEACE TREATY

League of Nations Likely to Cause Trouble in Convention.

CHICAGO, June 9.—The League of Nations issue may be thrashed out in public view at the Republican Convention here. The drafting of the treaty plank in the platform of the party is likely to be unsatisfactory to the Johnson-Borah wing of the party.

The color cry is being raised by the delegates from Tennessee and is causing worry to party managers.

FIGHT FIRE SAVE TOWN

Men, Women and Children of Boston Creek Try to Stop Ravages of Flames.

COBALT, June 9.—For three days and nights forest fires have raged in this district and during all that time men, women and children of Boston Creek have battled bravely to save the town. The undergrowth in the woods is dry as tinder and it is difficult to stop the onrush of the flames.

Launch Alice B. Phone Blue 548.

B. C. Undertakers. Phone 41.

Tonight & Tomorrow
WESTHOLME THEATRE
Constance Talmadge
— IN —
"In Search of a Sinner"
"Know Thy Wife" Christie Comedy
Chester Outing
Admission, - - - 35c and 15c

THE DAILY NEWS

PRINCE RUPERT - BRITISH COLUMBIA

Published Every Afternoon, except Sunday, by The News Printing and Publishing Co., Third Avenue.

H. F. PULLEN, MANAGING EDITOR.

SUBSCRIPTION RATES:

City Delivery, by carrier or mail, per month ..... 75c.
By mail to all parts of the British Empire and the United States, in advance, per year ..... $6.00.
To all other countries, in advance, per year ..... $7.50.

TELEPHONE 98.

Transient Display Advertising $1.25 per inch each insertion.
Transient advertising on front page ..... $2.00 per inch.
Local Readers, per insertion, ... 25c. per line.
Classified advertising, per insertion, ... 2c. per word.
Legal Notices, each insertion, ... 15c. per agate line.
Contract Rates on Application.

All advertising should be in the Daily News Office on day preceding publication. All advertising received subject to approval.

DAILY EDITION. Wednesday, June 9, 1920.

Wonderful Scenic Attractions Here.

The scenic attractions of this district are not sufficiently appreciated locally. Today Herbert Cuthbert is in the city. He is an expert on tourist attractions and he says that the canyon of the Skeena is superior to the Colorado from a scenic point of view. He was also much enthused over Mount Robson Park, Jasper and the soft pastoral effects of the Bulkley and Nechako valleys. He believes that this part of British Columbia is destined to become the centre of interest and the salvation of the province.

Apparently Prince Rupert has had a lot of advertising that is not beneficial. Even Prince Rupert citizens have not fully appreciated what they have here. They have been too apt to deprecate local conditions and to speak slightingly of them. Mr. Cuthbert has heard about the city, but what he had heard did not enthuse him. When he arrived here, however, and saw the town and the development that had already taken place, he was agreeably surprised. He sees a great future for this port.

Everything Commonplace To Those who Live Here.

Everything is commonplace to those who live here. We see things so often and so minutely that we lose our basis of comparison. Too much introspection is not good for any of us. We have to get away sometimes in order to get the broader vision.

Any man who takes a walk along the waterfront and sees the fishing boats tied up or coming and going, and considers that this is not a fourth of the whole fleet; when he sees the tugs coming in with tows of logs, of car barges, or of cut lumber, he must become optimistic in regard to the place. When he meets the hundreds of mining men that come and go, making this their base for the rich mining districts to the north and every other direction, he becomes even more enthusiastic.

Prince Rupert has had a hard fight for existence. She has much more fighting to do, but as long as results can be seen, there is no need to feel discouraged. The world is becoming interested in what we have to sell. We can supply them with fish, lumber and mineral products. We have the ideal location for a large distributing centre and already we are engaged in the business. We certainly have reason to be hopeful.

Fisherymen From Many Points.

There are some fisherymen here today looking into the possibilities of the place from the point of view of their business. We welcome them as we welcome all who are interested in our pursuits. We would have them remember that only a few weeks ago we celebrated our tenth birthday as a city and that half that time we have been under the cloud of war, when we were neglected by our government, deserted by our young men, and forsaken by many of our residents and businessmen. Now we are coming back and are getting a good start on a period of expansion. Owing to the high cost of building, houses are scarce here and hundreds of families that might be living here are residing in the cities to the south. We are doing enough business already to maintain double our present population if we could only house them.

This port is comparatively small at present, but when we have an Oriental line of steamers tying at our wharves and when there are enough cars provided by the railway to handle our fish, we shall begin to grow in a fashion undreamed of.

Mr. and Mrs. H. E. Ross and family returned from a visit east this morning. Mr. Ross successfully underwent an operation at the Mayo Clinic, Rochester, Minnesota.

Application is being made in county court chambers by Patmore and Fulton for the B. C. Trust Corporation for the cancellation of the Port Edward Townsite plan.

THE WONDERFUL FRUIT MEDICINE

Every Home In Canada Needs "FRUIT-A-TIVES"

To those suffering with *Indigestion, Torpid Liver, Constipation, Sick or Nervous Headaches, Neuralgia, Kidney Trouble, Rheumatism, Pain in the Back, Eczema and other skin affections,* "Fruit-a-tives" gives prompt relief and assures a speedy recovery when the treatment is faithfully followed.

"Fruit-a-tives" is the only medicine made from Fruit—containing the medicinal principles of apples, oranges, figs and prunes, combined with valuable tonics and antiseptics.

50c a box, 6 for $2.50, trial size, 25c. At all dealers or sent postpaid by Fruit-a-tives Limited, Ottawa, Ont.

AGENCY FOR

ALL KINDS OF Canvas goods, oilskins, boots, overalls, mackinaws, gloves, waterproof clothing, baggage, harness, shoes, woolen underwear and socks.

TENTS, SAILS, AWNINGS.

J. F. MAGUIRE

722 Second Ave., Prince Rupert

PRINCE RUPERT TIDES

Wednesday, June 9
High, 6:24 a.m., 16.1 feet.
19:12 p.m., 17.5 feet.
Low, 0:18 a.m., 8.7 feet.
12:30 p.m., 6.5 feet.

Thursday, June 10
High, 7:32 a.m., 15.7 feet.
20.06 p.m., 18 feet.
Low, 1:26 a.m., 8.2 feet.
13:24 p.m., 7 feet.

Friday, June 11
High, 8:42 a.m., 15.8 feet.
21:01 p.m., 18.8 feet.
Low, 2:36 a.m., 7.3 feet.
14:24 p.m., 7.3 feet.

The time used is Pacific Standard, for the 120th Meridian west. It is counted from 0 to 24 hours, from midnight to midnight.

The table given is for Port Simpson but the time for Prince Rupert varies only a few minutes on some days and on others is the same. The range of the tide may be computed as 5 per cent greater at Prince Rupert than at Port Simpson both at springs and neaps. Therefore the rise in the Prince Rupert harbor is slightly greater than Port Simpson.

The height is in feet and tenths of feet above the average level of lower low water.

NOTICE.

NOTICE IS HEREBY GIVEN that in accordance with an Amendment to the "Townsite Proportionate Allotment Act" passed at the last session of the Legislature any person holding an agreement for sale from the Crown in respect to the purchase at auction of Town or City lots or lands within the site or suburb of a town payment for which has not been made in full and who wishes to obtain a proportionate allotment of such land in consideration of the monies already paid must file application in that respect on or before the 1st day of September, 1920, on which date the privilege of obtaining a proportionate allotment will cease and any person in arrears of payment under an agreement for sale as aforesaid failing to make application as stipulated will thereafter be debarred from taking advantage of such privilege and will be subject to the fulfilment of the terms of the sale and the provisions of the "Land Act" governing overdue purchase money in connection with which special attention is drawn to the notice appearing in the current issues of this paper.

GEO. R. NADEN,
Deputy Minister of Lands.
Department of Lands,
Victoria, B. C.,
May 5th, 1920. 0c1

JUNIOR GIANTS TAKE SECOND GAME SERIES

Last Night's Junior League Fixture With Dry Docks was Well played—Teams Evenly Matched.

The Junior Giants defeated the Dry Docks last night in the Junior League fixture by a 6-4 score, the game being probably the best contested of the junior games this season. The Dry Dock team shows improvement and they gave the Giants a good run last night although they showed the need of practice.

R. Scherk, G. Johnson and Alex. Mitchell proved the best hitters for the Giants, while T. Fraser, J. Kask and G. Blythe starred for the Dry Dock. The line-ups were:

Junior Giants—Reuben Scherk c., Gordon Johnson p., Alex. Mitchell 1b., Frank McNicholl 2b., Paul Johnson 3b., Robert Cox ss., Albert Palmer lf., Alfred Shockley rf., Richmond Mortimer cf.

Dry Docks—John Kask c., Barney Lundquist p., W. Crossley 1b., Tommy Fraser 2b., Harry Forse 3b., George Blythe ss., H. Tattersal lf., A. Phillipson cf., George Hill rf.

The Junior League standing:—

	W.	L.	Pct.
Junior Giants	2	0	1000
Tiny Tims	1	1	500
Dry Dock	0	2	000

Ten Years Ago in Prince Rupert

June 9, 1910

Work has been started on the excavation for the new Westenhaver Block at the corner of Second Avenue and Third Street.

Edward Leighton, accused of stabbing his sweetheart, Lydia Calvert, has been committed for trial by Magistrate McMullin.

W. M. Law and M. P. McCaffery leave today on the Cottage City for Seattle to be guests of the G.T.P. on the first trip of the Prince Rupert north next week. They are delegated by the Prince Rupert Publicity Club.

M. J. McNeil has ben appointed building inspector at $150 per month, Alfred Carss, police magistrate, $100 per month and A. W. Agnew, waterworks superintendent at $150 per month. The Attorney General has named Ald Mobley and J. C. Halsey as police commissioners.

Mining News

Start on Patricia.

A small force of men was last week put at work on the Patricia Group of claims on Marmot River, Stewart. This property is owned by Dr. R. E. McKechnie and Geo. A. Jacobs, of Vancouver, and H. C. Magee, of Stewart. The group lies about four miles from the beach, on the south fork of the Marmot River and adjoins the Montana Group. A four-foot lead of good ore has been opened on the Patricia going from $15 to $35 in gold, also carrying as high as $62 in silver. The snow is now disappearing along the Marmot River and big slides have already occurred, so that there is no longer any danger from them, according to Mr. Magee, who has packed supplies in almost as far as the forks.

Head Office to Fernie.

Two changes of importance have taken place in connection with the Crow's Nest Coal Company as a result of the death of the president, Elias Rogers, a few weeks ago. W. R. Wilson, general manager, has been elected to the presidency and will also continue in his former position. Mr. Wilson has been general manager since 1910. The company's office has been removed from Toronto to Fernie, where the principal operations are carried on.

Harry Buxton arrived in New Hazelton on Monday afternoon from Nine Mile Mountain, where he has been working on the Sunrise group of claims. He reported that the snow was still very deep in many places on the mountain which are usually bare at this time of year. Coming down the trail he had to make frequent changes from his snowshoes, as the snow had melted in the unprotected passes. Nine hours' mushing brought him to town.

MAIL SCHEDULE

For the East.
Mondays, Wednesdays and Saturdays at 10:30 a. m.

From the East.
Sundays, Tuesdays and Thursdays at 7 p. m.

For Vancouver and South.
Tuesdays ..... 7 p. m.
Thursdays ..... 11 p. m.
Saturdays ..... 2 p.m.
Sundays ..... 11 p.m.
May 4, 14 and 25

From Vancouver and South.
Sundays ..... 10 p. m.
Wednesdays ..... 10:30 a. m.
Sundays ..... 10.30 a.m.
Fridays ..... 4 p.m.
April 30, May 10, 21 and 31

For Anyox and Alice Arm.
Sundays ..... 11 p. m.
Wednesdays ..... 11 p. m.

From Anyox and Alice Arm.
Tuesdays ..... p. m.
Thursdays ..... p. m.

For Port Simpson, Arrandale, Mill Bay, Wales Island and Naas River.
Sundays ..... 11 p. m.
Fridays ..... 5 p.m.

From Pt. Simpson, Arrandale, Mill Bay, Wales Island and Naas River.
Tuesdays ..... p. m.
Saturdays ..... noon

Queen Charlotte Islands:
For Masset, Port Clements and Upper Island points:
May 12 and 26

From Masset, Port Clements and Upper Island points:
May 13 and 27

For Skidegate, Queen Charlotte City and Lower Island points:
May 1, 15 and 29

From Skidegate, Queen Charlotte City and Lower Island points—
May 4, 18 and June 1

For Skagway and the Yukon.
April 30, May 10, 21 and 31

From Skagway and Yukon.
May 4, 14 and 25

Stewart, Maple Bay and Swamp Point.
For—Saturdays ..... 9 p.m.
From—Sundays ..... 10 p.m.

SKEENA LAND RECORDING DIVISION.
DISTRICT OF QUEEN CHARLOTTE ISLANDS.

TAKE NOTICE that William J. Leary of Skidegate, B. C., settler, intends to apply for a license to prospect for coal and petroleum on and under the following described lands:—

Commencing at a post planted at the north-west corner of D. L. 1854; thence south 80 chains; thence east 80 chains; thence north 80 chains; thence west 80 chains, to point of commencement.

WILLIAM J. LEARY, Applicant.
Dated this 6th day of March, 1920.

SKEENA LAND RECORDING DIVISION.
DISTRICT OF QUEEN CHARLOTTE ISLANDS.

TAKE NOTICE that William J. Leary of Skidegate, B. C., settler, intends to apply for a license to prospect for coal and petroleum on and under the following described lands:—

Commencing at a post planted at the north-west corner of D. L. 1858; thence south 80 chains; thence west 80 chains; thence north 80 chains; thence east 80 chains, to point of commencement.

WILLIAM J. LEARY, Applicant.
Dated this 6th day of March, 1920.

SKEENA LAND RECORDING DIVISION.
DISTRICT OF QUEEN CHARLOTTE ISLANDS.

TAKE NOTICE that William J. Leary of Skidegate, B. C., settler, intends to apply for a license to prospect for coal and petroleum on and under the following described lands:—

Commencing at a post planted at the north-west corner of D.L. 1853; thence north 80 chains; thence east 80 chains; thence south 80 chains; thence west 80 chains, to point of commencement.

WILLIAM J. LEARY, Applicant.
Dated this 6th day of March, 1920.

SKEENA LAND RECORDING DIVISION.
DISTRICT OF QUEEN CHARLOTTE ISLANDS.

TAKE NOTICE that William J. Leary of Skidegate, B. C., settler, intends to apply for a license to prospect for coal and petroleum on and under the following described lands:—

Commencing at a post planted at the northwest corner of D. L. 1853; thence north 80 chains; thence west 80 chains; thence south 80 chains; thence east 80 chains, to point of commencement.

WILLIAM J. LEARY, Applicant.
Dated this 6th day of March, 1920.

NOTICE

IN THE MATTER of an application for the issue of a fresh Certificate of Title to Lot Three (3), Block Fifteen (15), Town of Stewart (Map 818A). Satisfactory proof of the loss of the above Certificate of Title having been produced, notice is hereby given that it is my intention to issue after the expiration of one month from the first publication hereof, a fresh Certificate of Title to the above mentioned lands, in the name of Victor A. G. Eliot, which Certificate is dated 24th October, 1910, and is numbered 269-I.

Land Registry Office, Prince Rupert, B.C. 30th day of March, 1920.

H. F. MacLEOD,
District Registrar of Titles.

DENTISTRY

..of..

QUALITY

Dr. Bayne

OFFICE HOURS—
Morning, 9 to 12; Afternoon, 1.30 to 5.30; Saturdays, 9 to 12 only; Every Evening from 7.30 to 9

Dental Nurse in attendance
Phone 109 for appointment

Rooms 4, 5, 6, Helgerson Blk., Cor. 3rd and 6th
Best Equipped Office in Northern B.C.

GRAND TRUNK PACIFIC

S.S. PRINCE RUPERT or S.S. PRINCE GEORGE

SAILING

Midnight Sunday and Thursday for Swanson Bay, Ocean Falls, Vancouver, Victoria and Seattle.
Anyox Wednesday, 10 p. m. Stewart, Saturday 10 p. m.
S.S. PRINCE JOHN
Port Clements, Massett and Buckley Bay, June 9th. All Points Southern Queen Charlotte Islands, June 12th.

TRAIN SERVICE
Passenger Monday, Wednesday and Saturday at 11:30 a. m. for Smithers, Prince George, Edmonton and Winnipeg, making direct connections for all points east and south.

Agency All Ocean Steamship Lines
For information and reservations apply to
City Ticket Office, 526 Third Avenue. Phone 260.

CANADIAN PACIFIC RAILWAY

CANADIAN PACIFIC OCEAN SERVICES

B.C. Coast Steamship Services

S. S. PRINCESS MARY
For Ketchikan, Juneau, Skagway, Alaska, from Prince Rupert:
June 14, 21, 28; July 5, 12, 19 and 26.
For Vancouver Victoria and Seattle from Prince Rupert
June 19, 26; July 3, 10, 17, 24 and 31.

S. S. PRINCESS BEATRICE
From Prince Rupert for Swanson Bay, Ocean Falls, Hardy Bay, Alert Bay, Beaver Cove, Powell River, Vancouver and Victoria—
Every Saturday, 6 p. m.

For rates, reservations and sailings, apply to
W. C. ORCHARD, General Agent.
Cor 3rd Avenue and 4th Street Prince Rupert, B.C.

THEO COLLART, Notary Public

FOR SALE—7-Room House, plastered, bath, basement, close in, $2500; $1000.00 cash, balance $40.00 a month.

Two Lots, Block 26, Section 8, and 2-Room House, 24 by 14. $1100.00, $600.00 cash, balance $25.00 a month.

MARINE INSURANCE Phone Blue 69 | REAL ESTATE Westholme Theatre Block | FIRE INSURANCE P. O. Box 66

When in Town, Come to the

SVEA POOL ROOM

Near Beer, Soft Drinks, Cigars and Cigarettes

E. Petersen Proprietress

Dr. JOS. MAGUIRE

Dentist

Rooms 7 and 8 Smith Block

DENTISTRY

Has everything to do with your success---your personality---your appearance and your good health depend upon your teeth. You cannot afford to neglect such a valuable asset.

LOW PRICES---Best material money can buy.

PERSONAL ATTENTION, PROMPT SERVICE, will insure the BEST RESULTS

Remember my address, Rooms 7 and 8 Smith Block

Office Hours: 9-12; 1-6; 7-9.

Lady Assistant **Phone 575**

Open Evenings Sunday by Appointment

The PATH of PROGRESS

MANY successful business men and concerns now known throughout the Dominion began building on small foundations.

Many of these notably successful Canadians have been lifelong customers of the Bank of Montreal, and they have been kind enough to say that their progress has been due in part to the satisfactory banking service they have obtained from us.

We are glad to admit that much of our progress has been due to the progress of these customers.

We are desirous of co-operating with other persons and firms for the upbuilding of every part of the Dominion. Our service extends to all parts of the world.

Direct wire service maintained between Montreal, Toronto, Winnipeg, Vancouver, New York, Chicago and San Francisco

BANK OF MONTREAL

Established over 100 years

Total Asset in excess of $500,000,000

HEAD OFFICE: MONTREAL

WRIGLEY'S

All

Adds MILES to Every GALLON

The Canadian

Gas Saving Device

ACTS LIKE A WHIP TO A SPIRITED HORSE

Cars or boats equipped with this device can get more mileage per gallon out of gasoline consumed.

ECONOMISE AND CUT DOWN YOUR GASOLINE BILL

Akerberg, Thomson & Co., Ltd.
Sole Agents

THE VANDERHOOF HOTEL

VANDERHOOF, B C.
The Hotel That Is A Home.

Centrally located. Convenient to depot. Good service European Plan. Garage and Livery in connection.

UNDER NEW MANAGEMENT
JAS. F. McCORMACK - - - Manager

Office Phone 130 Wharf Phone 423

LePine & Wright, Ltd.

(PECK, MOORE & CO. BUILDING)

Lumber, Insurance and General Brokers

Georgetown Saw Mill Co. Wharf PRINCE RUPERT, B.C.

E. H. SHOCKLEY

Reopening in new works at
Cow Bay
With additional Machinery and a full stock of
Doors, Windows, D. D. Fir and Spruce, Cedar Boat Lumber, Oak, Glass and Marine Paint
Phone 383]
Quick Delivery by own Truck

Local News Notes

Ask for Atkins' Sausage. tf

• • •

I. J. Isenberg returned to town this morning.

• • •

George D. Tite returned from the south this morning.

• • •

T. A. Sandison returned from Aliford Bay last evening.

• • •

D. H. Morrison returned from Ocean Falls this morning.

• • •

Special bargains in wicker chairs and rockers at Tite's. tf

• • •

Mr. and Mrs. W. R. Grandy arrived from Anyox yesterday.

• • •

Linoleum and oil cloths at 10 per cent discount at Tite's. tf

• • •

J. D. Meenach is in the city today northbound to Alice Arm.

• • •

Twenty per cent discount on all furniture and carpets at Tite's.

• • •

D. D. Munro was a passenger by Monday's train from Terrace.

• • •

Crockery and fancy china with a ten per cent discount at Tite's.

• • •

Alex. Robertson and R. E. Dugan arrived from Hazelton last night.

• • •

Mrs. D. H. Morrison will not receive on Friday, nor again this season.

• • •

Mrs. W. Moxley of Cedarvale left for a trip to the interior on Monday's train.

• • •

American Consul E. A. Wakefield returned from a trip south this morning.

• • •

Bedroom and dining room suites with a 20 per cent discount at Tite's. tf

• • •

George M. Beirnes, of Hazelton, was a passenger from boat to train this morning.

• • •

W. G. Norrie-Lowenthal, of the Silver Standard mine, arrived from Hazelton last night.

• • •

Mrs. J. M. Paterson, of Fourth Avenue East, will not receive tomorrow, June 10.

• • •

Mitchell Albert arrived in town this morning from Vancouver where he is now established.

• • •

J. H. Pillsbury, acting superintendent of the dry dock returned from Vancouver this morning.

• • •

Gus Strombech, an Alice Arm mining man is in town today en route North on the Prince Rupert.

• • •

Wicker go-carts, baby buggies, and sulkies—20% discount at Tite's. Watch windows for specials. tf

• • •

Mr. and Mrs. Leslie Gault returned on last night's train from their honeymoon trip to Lakelse Lake.

• • •

Nat Bell and William Sugarman, the Edmonton exporters, arrived in the city on last night's train.

• • •

For three ply cottonwood lining for buildings—can be put on by amateurs—see E. H. Shockley, Cow Bay. tf

• • •

C. Norman and M. Storvic were each fined Ten Dollars in the Police Court this morning for drunkenness.

• • •

B. P. O. ELKS Lodge No. 46 meets K. P. hall Wednesday, June 9, at 8 p. m. sharp. Important all members should attend. 34

• • •

Pedro Salinas, of the Esperanza Mine, Alice Arm, arrived in town this morning and will stay here a few days before proceeding north.

• • •

Mrs. M. Jacobsen of the Richmond Rooms wishes it understood that she is not the person who was recently fined in the police court. 1t

• • •

Jess Judd again appeared in the police court this morning for having liquor in a place other than a private dwelling. His case was remanded.

• • •

Joseph Auriol, Sr., and Joseph Auriol, Jr., were in the police court this morning charged with drunkenness and resisting arrest. Their case was adjourned by Magistrate McMullin until tomorrow morning.

One Chesterfield, covered with tapestry. $200. Sale price, $150. At Tite's. tf

Gifts to Women Who Use Jiffy Jell

Jiffy-Jell users should write to the makers for a list of aluminum molds. Molds, spoons and measuring cups are supplied to users free.

Jiffy-Jell is the one dessert which has the fruit flavors in vials. A bottle of condensed fruit-juice essence comes in the package. So a Jiffy-Jell dessert is a real-fruit dainty. The flavor is not artificial. The sweetening is sugar, not saccharine. Women who once try it will always get it. Your grocer has ten flavors. Try pineapple and loganberry first.

ALD. DYBHAVN TELLS VANCOUVERITES ABOUT RUPERT'S POSSIBILITIES

John Dybhavn, the manager of the Royal Fish Company of Prince Rupert, is one of the delegates to the fisheries convention, says a recent issue of the Vancouver World.

"The prospects in the fishing industry in the north are exceedingly promising," said he. "Geographically with the halibut banks close at hand, Prince Rupert is undoubtedly the logical shipping point for the east and south and the only thing which has hitherto prevented it from coming into its own has been the lack of adequate transportation and refrigerator facilities. During the war it was naturally difficult to increase these, but I am pleased to hear that the Grand Trunk Pacific is taking energetic steps to meet our views at an early date. That railway will now afford by far the quickest service between the fishing banks and the consumer, which means a tremendous advantage in the fresh fish trade."

Optimistic Talk.

"I am pleased to see by the press that Mr. Bryan, the trade commissioner to Japan, when addressing the manufacturers' association last night, strongly advocated a line of large ocean steamers between Prince Rupert and the Orient. Our city is undoubtedly the proper Canadian terminus for such a line, and we have the dockage and other facilities necessary and would do everything in our power to encourage such a project.

"Then again, Prince Rupert should be a great distributing centre fo rthe mining industry, as an indication of which the removal of the offices of the Granby Company is a significant sign. In fact, everything points to the fact that before many years Prince Rupert will be one of the most important centres on the Pacific coast, if not the greatest of all. The feeling up there is that if we all pull together the ball is at our feet."

The seventy new workmen to inaugurate the night shift at the local dry dock arrived this morning by the Prince Rupert. They include rivetters, shipfitters and other artizans for the construction of the ships. Officials of the dry dock office staff met them on their arrival here.

Two weeks' sale of crockery at Tite's. 10 per cent discount. tf

TO SUBSCRIBERS

Subscribers to The News are asked to pay the delivery boys each month when they call, except where payment has been made for the year in advance. The boys when collecting carry official receipts which should always be preserved.

MINERAL ACT.
(Form F.)

CERTIFICATE OF IMPDOVEMENTS.
NOTICE.

"Wolf" Mineral Claim, situate in the Naas River Mining Division of Cassiar District.

Where located:—Near the head of Alice Arm.

Take notice that I, J. E. Stark, Free miner's Certificate No. 20386 C, intend, sixty days from the date hereof, to apply to the Mining Recorder for a Certificate of Improvements, for the purpose of obtaining Crown Grant of the above claim.

And further take notice that action, under section 85, must be commenced before the issuance of such Certificate of Improvements.

Dated this 3rd day of April, 1920.
J. E. STARK.

SKEENA LAND DISTDICT — DISTRICT OF QCEEN CHARLOTTE.

TAKE NOTICE that I, Charles Hartie, of Queen Charlotte, Occupation rancher, intend to apply for permission to purchase the following described lands:—

Commencing at a post planted on the shore of Skidegate Inlet, about one mile n an easterly direction from the S.W. corner of T.L. 27305; thence south five chains; thence east, north and west, following shore line to point of commencement, and enclosing ten acres, more or ess.

CHARLES HARTIE.
April 6, 1920. J17

FREE AMERICAN INSTITUTIONS

So Says Senator Lodge in Savage Attack on President Wilson at Convention

Chicago, June 9.—At the opening of the big Republican Convention in the Coliseum here yesterday Senator Lodge made a savage attack on Presideent Wilson, whom he characterized as an "autocrat trampling on free American institutions." He spoke of his inefficiency at the Peace Conference, his dilatoriness in Mexico and commended the action of the Senate in its refusal to endorse the Peace Treaty.

REGULAR TEAM BEAT INTERMEDIATE STARS

The Prince Rupert baseball team beat the All Stars by a 7-6 score in a practise game at the Acropolis Grounds last evening. The contest went eleven innings and there was a fair crowd watching. The batteries were Matheison and Belanger for the Stars, and Astoria and Donohue for the regular team. In the fifth inning Harry Menzies went in the box to replace Astoria.

R. G. Johnston, manager of the Inverness Cannery, returned from the south this morning.

Mr. and Mrs. P. Campbell arrived from Somerville Cannery yesterday morning.

MINERAL ACT.
(Form F.)

Certificate of Improvements.

NOTICE.

"David Copperfield No. 1" Mineral Claim, situate in the Naas River Mining Division of Cassiar District.

Where located:—On west side of Kitzault River adjoining the Dolly Varden Group of Mineral Claims.

TAKE NOTICE that I, Lewis W. Patmore of Prince Rupert, B. C., Free Miner's Certificate No. 31018-C, as agent for William MacLean, Free Miner's Certificate No. 20375-C; Alfred Wright, Free Miner's Certificate No. 31080-C; Alfred E. Wright, Free Miner's Certificate No. 25284-C, and Robert F. McGinnis, Free Miner's Certificate No. 20388-C, intend, sixty days from the date hereof, to apply to the Mining Recorder for a Certificate of Improvements, for the purpose of obtaining a Crown Grant of the above claim.

And further take notice that action, under section 85, must be commenced before the issue of such Certificate of Improvements.

DATED this 1st day of May, A. D. 1920.
LEWIS W. PATMORE.

MINERAL ACT.
(Form F.)

Certificate of Improvements.

NOTICE.

"Silver Tip No. 1" Mineral Claim, situate in the Naas River Mining Division of Cassiar District.

Where located:—On the Kitzault River adjoining the Dolly Varden Group.

TAKE NOTICE that I, Lewis W. Patmore of Prince Rupert, B. C., Free Miner's Certificate 31018-C, as the duly authorized agent of Frans August Swanson, Free Miner's Certificate No. 20347-C, intends, sixty days from the date hereof, to apply to the Mining Recorder for a Certificate of Improvements, for the purpose of obtaining a Crown Grant of the above claim.

And further take notice that action, under section 85, must be commenced before the issue of such Certificate of Improvements.

DATED this 1st day of May, A. D. 1920.
LEWIS W. PATMORE.

MINERAL ACT.
(Form F.)

Certificate of Improvements.

NOTICE.

"Silver Tip No. 2" Mineral Claim, situate in the Naas River Mining Division of Cassiar District.

Where located:—Sixteen miles up the Kitzault River, near the Dolly Varden Group.

TAKE NOTICE that John Hugh McMullin, Administrator of the Estate of Charles Swanson, Free Miner's Certificae No. 30846-C, intend, sixty days from the date hereof, to apply to the Mining Recorder for a Certificate of Improvements, for the purpose of obtaining a Crown Grant of the above claim.

And further take notice that action, under section 85, must be commenced before the issue of such Certificate of Improvements.

DATED this 1st day of May, A. D. 1920.
JOHN HUGH McMULLIN.

CANCELLATION OF RESERVE.

NOTICE IS HEREBY GIVEN that the reserve covering the belt of land ten claims in width situated along the north shore of Graham Island is cancelled in so far as it relates to that portion lying between the easterly boundary of Indian Reserve No. 3 situated in the vicinity of Tow Hill and the southerly boundary of Lot 1016, Queen Charlotte Islands District.

G. R. NADEN,
Deputy Minister of Lands.
Lands Department,
Victoria, B. C.,
5th May, 1920.

CANCELLATION OF RESERVE

NOTICE IS HEREBY GIVEN that the reserve existing over certain lands formerly held under Timber Licenses Nos. 16403 and 16404, Kitsumkalum Valley, is cancelled.

G. R. NADEN,
Deputy Minister of Lands.
Lands Department,
Victoria, B. C.,
21st April, 1920. 60d

CARELESSNESS CAUSED 1140 FOREST FIRES LAST SUMMER THESE COST TAX PAYERS $370,000.

A LITTLE CARE WOULD HAVE SAVED THIS

BE CAREFUL!

Money for Farmers : and Dairymen! :

Write for your Supply of Pratt's Fly Chaser Now.

THE GREAT DEMAND

FOR PRATT'S FLY CHASER—Increasing yearly to such an extent that advance orders from dealers this season have literally swamped the manufacturers who were unprepared for it—is eloquent testimony to the splendid efficiency of this insect repellant. We have been notified that our shipment now on the rails is all that we can have this year. At the rate the orders are coming in, we should have this all sold before it arrives. If you have been disappointed in other fly remedies, get busy and get PRATT'S this time. Pratt's does not taint the milk—does not blister or burn the hide; does not gum up the hair; but, it surely DOES CHASE THE FLIES!

Send in your order now to branch or agency or to the MAIL ORDER DEPARTMENT.

The Big Profits are in Contented Cows

Cows, notwithstanding the layman's ideas to the contrary, are really highly nervous and sensitive animals, as all farmers know. Flies pester them and make them nervous and ill-tempered. This affects the milk and the milk supply and so decreases profits. Calves and heifers can't attain their proper weight, strength and vitality when worried by flies. Flies carry contagion and are in every way undesirable. Be humane—be comfortable and make your cows contented by using Pratt's Fly Chaser. It is easy to use and never fails.

PRATT'S Is a Perfected Product

BRANCHES:
Victoria, Nanaimo, New Westminster Mission City.

AGENCIES:
Courtenay, Duncan, Langley Prairie, Ladner, Aldergrove, Cloverdale.

Vancouver Milling and Grain Co., Limited
Office and Mills Vancouver, B.C.

Stewart Land Co. Ltd.

101 Pemberton Block, VICTORIA — Fifth Street, STEWART

Lots for Sale
. . in . .
All Parts of the Town

Listings of Business Lots Wanted

HELGERSON, LTD - - LOCAL AGENTS

LAND ACT.

Notice of Intention to Apply to Purchase Land.

In Coast Land District, Recording District of Skeena, Range 5.

Take notice that I, David C. Mawhinney, of Prince Rupert, B. C., occupation cook, intend to apply for permission to purchase the following described lands:—

Commencing at a post planted at the southwesterly end of an island, and about 20 chains northerly from location post of Lot 370, the most northerly part of the said island; thence in a westerly and southerly direction following the sinuosities of the shore line to point of commencement and containing eighty (80) acres, more or less.

D. C. MAWHINNEY.
April 24, 1920.

TIMBER SALE X 2450.

Sealed tenders will be received by the Minister of Lands not later than noon on the 24th day of June, 1920, for the purchase of Licence X 2450, to cut 1,560,000 feet of Cedar, Spruce, Hemlock and Balsam, on an area situated on Dufferin Island, Range 3, Coast District.

Two (2) years will be allowed for removal of timber.

Further particulars of the Chief Forester, Victoria, B. C., or District Forester, Prince Rupert, B. C.

PACIFIC CARTAGE, LTD.
PHONE 93
Reliable Service at reasonable Rates.
We have Warehouse facilities.
S. E. Parker, Manager

Phone Green 507 1017 3rd Avenue

Dalgarno & Watts

BUILDERS AND CONTRACTORS

Specialists in Light and Heavy Construction, Repairs and Alterations. First Class Staircase Work and Finishing.

Estimates Cheerfully Given

BRICK AND CONCRETE BUILDING CONTRACTORS

Our Best Salesmen

are our satisfied customers

Ask the people who have their work done here—particular persons too—and let them tell you why we do their work. And then—try our excellent Dry Cleaning and Pressing Service.

Canadian Steam Laundry
Phone 8

Send Them To Us

Are your wedding gifts and other articles from the jewellers beginning to show signs of wear? Is any of your silverware dented, scratched or broken, or does it need re-plating?

We are in a position to undertake repairs to jewellery, silver ware, plated ware, etc., and our Mail Dept. places these unusual facilities at your disposal. We will gladly send you estimates of cost before commencing the work.

Birks

Vancouver, B.C.

Refugee Beans From Fraser Valley

Refugee beans grow in the fertile Fraser Valley. They are stringless.

QUAKER BRAND is the choicest of these, and only the perfect ones are canned under this famous name.

Dominion Canners B.C. Limited
Head Office, Vancouver, B.C.

SMITH & MALLETT

PLUMBING AND HEATING ENGINEERS

Estimates furnished.

Address, 3rd Avenue, head of Second Street.

Phone 174 — P.O. Box 274

Piano Tuning
and All Kinds of Repairs.

GEORGES GAGNON
For Outside Orders address
P.O. Box 1666 Phone 71

Shampoo Parlor

GO TO THE NORTON SHAMPOO PARLOR to get a facial massage to see the good it does to the expression; a Henna Pack to change the grey hair to any shade. Scalp treatment, electrical vibrator treatments, face powder and all kinds of face creams, etc.

Opposite Government Buildings
210 4th St. Phone 493

PROTECTION OF THE BIRDS

Minister of Interior Urges Protection of Winged Warblers and Gives Reasons.

Following is the full text of the letter received by the city from the Federal Government on bird protection:—

"The protection now given to migratory insectivorous birds in Canada by the Migratory Birds Convention Act, which resulted from a treaty between the United States and Great Britain, has given an impetus to bird protection in general, and this letter is written to endeavor to interest your municipality in this work.

"Many parks and public grounds, including cemeteries, exhibition or fair grounds, reserves and playgrounds, already are planted with trees and shrubs and these places might be made more attractive to the insectivorous birds which nest in this country.

"As these birds are the chief controlling agency in keeping down insect pests that destroy our field crops and fruit and shade trees, we should endeavor to encourage and protect them in every way.

"This can be done by erecting bird-houses, stopping the depredations of nest destroyers, and controlling other destructive agencies. Cemeteries and parks may be made into bird sanctuaries; park, fair, and cemetery caretakers can be made honorary game officers under the Migratory Birds Convention Act, so that they may have the power of a constable and be able to take prompt action. You will find a reward in the increased attractiveness of the places so improved because of the singing of the birds, the better leafing of the trees, and a reduction of the crop losses due to insects in nearby gardens and farms.

"You are requested to call the attention of the peace officers in your municipality to the provisions of this Act, and to impress upon them the necessity for its strict observance. In this connection, one-half of any penalty imposed is payable to a game officer under this Act, not in receipt of salary, or to any person other than a game officer who lays an information under the Act.

Yours truly,
ARTHUR MEIGHEN,
Minister of the Interior."

GASOLINE SITUATION

SEATTLE, June 8.—The gasoline shortage crisis here has passed, but it is announced that there is still need of conservation.

TIMBER SALE X 2218.

Sealed tenders will be received by the Minister of Lands not later than noon on the 2nd day of July, 1920, for the purchase of Licence X 2218, to cut 6,600,000 feet of Spruce, Hemlock and Cedar on an area adjoining S. T. L. 1719p, Cumshewa Inlet, Queen Charlotte Islands District.

Two (2) years will be allowed for removal of timber.

Further particulars of the Chief Forester, Victoria, B. C., or District Forester, Prince Rupert, B. C.

The **Essington Hotel** has been re-opened by **Martin & Bush**

First class accomodation for Visitors to Port Essington

Night Phones - J. G. Steen, 371
W. Longwill, Blue 270
Day Phone 5

STEEN & LONGWILL
Sheet Metal Works

Agent for McClary Furncaes

Sanitary and Heating Engineers

5th Street and Fraser Street
Prince Rupert - - - - B. C.

A. G. GRAY
Teacher of Piano
Studio 137 Second Avenue
PHONE Blue 421 or 444

Zam-Buk ENDS PAIN.

EVERY MOTHER SHOULD KEEP A BOX ON HAND

All Dealers, 50c Box.

Market Prices

Meats.	
Sirloin steak	55c
Beef, pot roast, lb., 30c to	35c
Beef, chuck roast, lb.	30c
Beef, rib roast, lb.,	45c
Beef, boiling, lb. 25c to	30c
Hamburger, per lb.	30c
Stewing beef, per lb.	25c
Corned beef, per lb.,	25c
Lamb, leg, per lb.,	55c
Lamb, loin,	55c
Mutton, stewing	25c
Mutton, shoulder roast 32c to	35c
Veal shoulder roast	40c
Leg of veal 30c and	40c
Pork sausages, per lb.	45c
Tomato sausages	30c
Pork, leg, 45c to	50c
Pork chops	60c
Pork, shoulder,	45c
Bacon, sliced, per lb.	70c
Ham, sliced,	65c
Ham, smoked,	60c
Salt backs	45c
Chicken, per lb.,	55c
Fowl, per lb.,	50c
Pickled pork, per lb.	45c
Cooked ham, sliced, per lb.,	85c
Spare ribs, per lb.,	35c
Roast ham	85c
Bologna, per lb.,	35c
Jellied tongue 50c to	60c
Broilers	60c
Rabbits, each,	75c
Calves liver, lb.,	35c
Cooked beef tongue,	75c
Dairy Produce.	
Butter	75c
Butter (cooking)	65c
Cheese, per lb.,	45c
Limberger cheese, per lb.	60c
Eggs (case)	50c
B. C. fresh eggs	70c
Strictly new-laid eggs	80c
Margarine	50c
Comb honey	50c
Sugar, per lb.,	22c
Bread, per loaf,	15c
Flour (hard white) 50-lb sk	$4.00
Milk, per case $6.50 to	$7.75
Fish.	
Cod, 2 lbs.	35c
Cod fillets, smoked,	20c
Fresh black cod per lb.	15c
Finnan haddie	25c
Halibut, per lb.	25c
Herring, kippered, per lb.,	18c
Salt Herring, each,	10c
Flounder Fillets, lb.,	20c
Salt Acadia Cod, 2-lb. boxes	65c
Oysters, per dozen,	50c
Shrimps, per lb.,	30c
Skate, per lb.,	10c
Brills 3 for	25c
Herring 4 lbs for	25c
Salt oolachans, lb.,	10c
Spring salmon, per lb.	30c
White salmon	20c
Crabs	25c
Vegetables	
Onions, dry, per lb.,	12½c
Carrots, per lb.,	6c
Turnips, per lb.,	10c
Cabbage	12½c
Cauliflower 25c and	60c
Head lettuce 10c and	25c
Potatoes, per sack	$10
Rhubarb 2 lbs. for	25c
Green onions, per bunch	5c
Cucumbers, each 40c and	50c
Fresh spinach, per lb.,	12½c
Hot house cucumbers, each,	45c
Radishes, per bunch,	5c
Sweet potatoes, per lb.,	20c
Parsley, per bunch,	10c
Fresh asparagus	35c
Globe artichokes, each,	20c
California beets, 2 lbs. for	25c
Parsnips, per lb.,	10c
Spinach 2 lbs. for	25c
Evaporated Fruits.	
Black Figs	30c
White Figs	30c
Apricots	45c
Peaches	35c
Apples	35c
Seedless Raisins	35c
Prunes 20c-	30c
Fruit.	
Bananas	75c
Grapefruit (California) 3 for	25c
Lemons	40c
Dates (drom)	35c
Valencia oranges 40c and	$1.00
Apples Yellow Newtons No.1	$4.50
Jonathan apples No. 1	$4.00
Cooking apples	$3.25
Canned Italian prunes	40c
Raisins, per lb.,	35c
Currants, per lb	35c
Peel, per lb.,	60c
Mixed nuts, per lb.	35c
Table Figs, per pkg.,	15c
Mince Meat	20c
Strawberries	40c
Black Tartarian cherries	75c
Tomatoes	40c

PRINCE GEORGE ASSIZES ARE ON

Number of Cases Down for Trial at Interior Centre.

The Prince George assizes opened yesterday before Chief Justice Hunter, a number of criminal and civil cases being down for trial as well as several divorce suits. Alex. Young is the crown prosecutor.

The chief interest attaches to the trial of Former Police Commissioner Watson, and Former City Clerk Fisher. The list of criminal cases is as follows:

Rex vs. Smith—theft.
Rex vs. Watson—bribery.
Rex vs. Fisher—misappropriation of city funds.
Rex vs. Wright—manslaughter.
Rex vs. Fenner—assault.
Rex vs. Driscoll—theft.

MEETING OF NAAS RIVER FISHERMEN

Under Chairmanship of Archdeacon Collison they Consider New Regulations

KINCOLITH, B.C., June 9.—A public meeting was held at Kincolith on June 5 to consider the new fishery regulations and to prepare to undertake the new duties in connection with the alterations.

It was proposed by Graham Chambers of Naas Harbor, seconded by J. T. Cozens of Mill Bay that Archdeacon Collison preside. The meeting was attended by canners and employees of all nationalities of the Naas River and vicinity. Inspector Williams explained the new regulations and impressed upon all the necessity of conforming to them. At the close a resolution of confidence in Mr. Williams was moved by A. L. Allen and seconded by David Doolan and carried by a standing vote.

The Man in the Moon SAYS:-

THAT there are fishermen in town today. Now watch for stories.

• • •

THAT it might be well to shout all together "We want fish cars."

• • •

THAT the only thing standing in the way of the advancement of this port is the lack of refrigerator cars.

• • •

THAT Wilson is a very bad man, according to Senator Lodge.

• • •

THAT until now, no one ever dreamed he was so wicked.

• • •

THAT tomorrow visiting fishermen will make a trip to the Sunnyside of the Skeena.

• • •

THAT there is no political significance in the announcement.

• • •

THAT Premier Oliver made the manufacturers rub their eyes, when he spoke to them at the convention.

• • •

THAT they had never heard anyone speak right from the shoulder like that before.

• • •

THAT now they will remember who John is.

• • •

THAT the farmers they had been used to had always wanted something for the west or objected to the tariff.

• • •

THAT the new line of talk was most refreshing.

• • •

THAT among the things which do not get us anywhere are refusing to pay the tax, discussing the franchise after the Franchise Act is passed, talking of spending money when you have not any to spend.

Two-color window cards take the eye quickly. See them at the News Job Department.

CLASSIFIED ADVERTISEMENTS

2 CENTS PER WORD IN ADVANCE.

No Advertisement Taken for Less than 50c

THE DAILY NEWS WILL NOT BE RESPONSIBLE FOR INSTRUCTIONS OR THE CANCELLATION OF WANT ADS OVER THE TELEPHONE.

WANTED.

WANTED AT ONCE—Good strong boy for store work. Wages $20 a week to start. Advancement. Rupert Table Supply. 33

Lady with first class office experience, seeks position as cashier, bookkeeper, etc. Apply box 79, Daily News office. 33

WANTED AT ONCE — Two good tinsmiths. No jam factory artists need apply. Rowe's Sheet Metal Works. 36

Lady cook, experienced, desires position in mill or small camp. Write box 78 Daily News office.

COOK WANTED at Knox Hotel—Man or woman. tf

BOY WANTED — Orme's Drug Store. tf

FOR SALE

FOR SALE—25-40 h. p. Medium Duty Sterling Engine, Bosch ignition, 4 cyl., 4 cycle, in perfect condition. $1,500.00.—M. M. Stephens. tf

FOR SALE—Fine Peerless electric piano. Beautiful instrument, in perfect order. Newly tuned. Apply box 73 Daily News office. 33

FOR SALE — 30x8 raised deck cruiser; suitable for trolling or pleasure purposes. Apply Seal Cove Marine Ways. 143

FOR SALE — House and lot on Fifth Avenue East, near Seal Cove. Apply 416 Sixth Avenue East. tf

FOR SALE—Slightly used piano. Gerhard Heintzman. Terms—Singer Shop, 144 Third Avenue.

FOR SALE—Furniture of all kinds —See Barrie's Furniture House.

HOUSES FOR SALE

FINE HOME, best residential section. Moderate terms. Helgerson, Real Estate, Insurance, Notary Public.

STEWART LOTS

FOR SALE—Lot 2, Block 10, Map 905, Stewart Townsite. Price $1,000. This lot adjoins business section on Sixth Street. Apply Daily News office. tf

FOR RENT

FOR RENT—Newly completed and decorated hall above the Candy Store de Luxe, on Third Ave. Hall is a hundred feet long and specially suitable for dances and other social events. For terms, apply to Jim Killas. tf

FOR RENT—Good flat down town. Best location. Will be vacant July 1. Apply box 77 Daily News office. tf

FOR RENT—One furnished bedroom. Apply 410 Sixth Avenue. Phone Blue 217. tf

TO RENT. One furnished suite. Mrs. Wolters, St. Louis Rooms. Phone Red 91. 131

APARTMENT FOR RENT— Furniture for sale. Phone Black 331. 37

FOR RENT—Tent and fly. Phone Red 159. 36

FARMS FOR SALE

MIXED FARMING—The C. P. R. has still some choice lands in well-settled districts in Western Canada for sale at low prices; twenty years to pay; irrigated lands in Sunny Southern Alberta, with loan of $2,000 in improvements to assist new settlers. Act now—they are going fast. For free booklets and full information write H. G. Loughran, Canadian Pacific Railway Station, Vancouver, B. C.

LODGE MEETINGS

LODGE 1051 LOYAL ORDER OF Moose meets every Monday evening at the Deep Sea Fishermen's hall. tf

Notice to Advertisers

Casual advertisements for insertion same day should be in the Daily News office before 10 a. m. Changes in advertisements should be on hand before 5 p. m. on previous day.

TIMBER SALE X 2438.

Sealed tenders will be received by the Minister of Lands not later than noon on the 22nd day of July, 1920, for the purchase of Licence X 2438, to cut 6,044,000 feet of Spruce, Cedar, Balsam and Hemlock on an area situated on Deer and Bear Lakes, Princess Royal Island, Range 4, Coast District.

Three (3) years will be allowed for removal of timber.

Further particulars of the Chief Forester, Victoria, B. C., or District Forester, Prince Rupert, B. C.

WATER NOTICE.
USE AND STORAGE.

TAKE NOTICE that the Granby Consolidated Mining, Smelting and Power Company, Limited, whose address is Birks Building, Vancouver, B. C., will apply for a licence to take and use 50,000 gallons per day and to store 3½ acre feet of water out of the East Branch of Hidden Creek, which flows southerly and drains into Observatory Inlet about at Anyox townsite.

The storage-dam is located on Lot 2224. The capacity of the reservoir is about 3½ acre feet, and floods about one-half acre of land. The water is diverted from the stream at a point on Lot 2224, about 800 feet from the south boundary, and is used for mining purpose upon the mine described as Lots 481, 482, 483, 485, 899, 1513, 1676, 1677, 2219, 2221, 2222, 2223, 2224, 2225, 2226, 2227, 2229, 2230, 2231, 480 and 484.

This notice was posted on the ground on the 1st day of June, 1920.

A copy of this notice and an application pursuant thereto and to the "Water Act, 1914," will be filed in the office of the Water Recorder at Prince Rupert.

Objections to the application may be filed with the said Water Recorder or with the Comptroller of Water Rights, Parliament Buildings, Victoria, B. C., within thirty days after the first appearance of this notice in a local newspaper.

GRANBY CONSOLIDATED MINING SMELTING AND POWER COMPANY, LIMITED, Applicant.
By F. E. Patton, agent.

The date of the first publication of this notice is June 5, 1920.

FORESHORE LEASE

Take notice that we, THE TAYLOR ENGINEERING COMPANY, LIMITED, (Mines Department), of Vancouver, B. C., and Alice Arm, B. C., mine owners, intend to apply for permission to lease the following described lands:—

Commencing at the northwest corner of Lot 3643-A; thence running south 5 deg. 29 min. West a distance of 469.75 feet; thence north 84 deg. 31 min West a distance of 175.7 feet to the southerly boundary of Lot 3643-A; thence following the southerly boundary of Lot 3643-A north 76 deg East a distance of 501.3 feet to point of commencement, and containing two acres, more or less.

THE TAYLOR ENGINEERING CO., LTD. (Mines Department)
Agent (Signed) E. GEO. TAYLOR.
DATED at Alice Arm, B. C., this twenty-eighth day of May, 1920.

LAND ACT.

Notice of Intention to Apply to Lease Land.

In Cassiar Land District, Recording District of Skeena, and situate at Alice Arm, B. C.

Take notice that John M. Morrison, of Alice Arm, occupation freighter, intends to apply for permission to lease the following described lands:—

Commencing at a post planted at the southwest corner of Lot 1079; thence south 5 deg. 29 min. W. 452 feet to the S.E. cor. of Lot 1074-A; thence east 220 feet to the west boundary of the Indian Reserve, produced; thence north 605 feet to the southwest corner of the Indian Reserve; thence southwesterly and following the south boundary of Lot 1079 230 feet to the point of commencement, and containing 2½ acres, more or less.

JOHN M. MORRISON,
per Fred. Nash, B.C.L.S., agent.
Dated May 21st, 1920

MINERAL ACT.
(Form F.)

CERTIFICATE OF IMPROVEMENTS
NOTICE

"Kitsol No. 1," "Kitsol No. 2," "Sunset No. 1," "Sunset No. 2," "Maud McPhee" and "Sportsman" Mineral Claims, situate in the Naas River Mining Division of Cassiar District.

Where located:—About 24 miles from head of Alice Arm, on Kitzault River.

TAKE NOTICE that Lewis W. Patmore, Free Miner's Licence No. 31018 C, as agent for William Martin, of Seattle, Washington, U. S. A., Free Miner's Certificate No. 3315 C, intends, sixty days from the date hereof, to apply to the Mining Recorder for a Certificate of Improvements, for the purpose of obtaining a Crown Grant of each of the above claims.

And further take notice that action, under section 85, must be commenced before the issuance of such Certificate of Improvements.

Dated this 2nd day of April, A. D. 1920
LEWIS W. PATMORE.

If you have an advertisement in this paper today several thousands of people will read it. They will read it again tomorrow if it is still on view. Advertise often and make the ad. snappy and you are bound to get results.

INCREASED RATES FOR ADVERTISING

The continuous increase in the costs of production, both in wages and material, has made it necessary for the advertising rates charged by the Daily News to be revised, and the new rates will take effect after this issue. From now on, transient display advertising will cost $1.25 per inch per insertion, and if required on the front page, $2.00 per inch. Reading notices will be charged at 25c per line per insertion and classified advertisements 2c per word. The rates on the other particular classes of advertising are shown on the new rate card, which may be had upon application.

More about Using Water

Every so often someone tells us we do not talk enough about using water in Pacific Milk. Use at least as much water as milk, and in many recipes use two-thirds water and one-third Pacific Milk.

In a recipe calling for 1 cup milk, never use over ½-cup Pacific, making up the difference with water.

Pacific Milk Co. Limited
332 Drake St., Vancouver, B.C.
FACTORY AT LADNER, B.C.

M. M. Stephens
Notary Public Conveyancer

FOR SALE

A beautiful five-roomed Modern

House

on Fifth Avenue, West, with water view, at a very low price and easy terms

M. M. Stephens
Real Estate Insurance Financial Agent

SAVE YOUR SIGHT

EYESIGHT—The most valuable of all the senses—is the most neglected and the least understood. Many suffer from ills, which upon examination, can be traced directly to defective eyesight.

THE removal of the cause will often restore the delicate run-down sufferer to robust health. When glasses are properly prescribed, they restore the vision to normal and eliminate all eye strain.

Fred Joudry
Practical Optometrist
Third Ave. - - Prince Rupert
Opposite Post Office

Opens Store

NORTHERN INTERIOR CO-OPERATIVE ASSOCIATION will open in C. H. Thomas' stand, Third Avenue, opposite Post Office

On Monday, 10th May with a full stock of local Meats, Fruits, Vegetables, Farm and Dairy Products.

Hand Your Baggage Checks to

JOE BROWN
Motor Transfer and Passenger Service
Stand, Empress Hotel
Phones 264, Black 334
Quick Deliveries

DENTISTRY

OFFICE HOURS:
9 a.m. to 12; 1:30 p. m. to 5:30 p.m.

DR. J. S. BROWN
DENTIST
Office: Smith Block, Third Avenue
Phone 454.

Hotel Prince Rupert

EUROPEAN PLAN
$1.50 per day and up.

FIRST-CLASS CAFE
A La Carte.

SANTAL CAPSULES MIDY
CATARRH of the BLADDER relieved in 24 HOURS
Each Capsule bears the name MIDY
Beware of counterfeits

STORK'S SELL STOVES

Gurneys commenced making stoves in 1843. Still in the same line of business 1920. Hundreds in use in Prince Rupert.

ON SALE AT
Fred Stork's Hardware
SECOND AVENUE
Phone Black 114

Silversides BROTHERS
2nd Street
Phone Green 156
P.O. Box 120

Dealers in
WALLPAPERS
PAINTS
VARNISHES
KALSOMINE, ETC.
Out of town orders carefully attended to

PRINCE RUPERT
Central Labor Council,
O. B. U.

Affiliated Units and Dates of MEETINGS
Building Trades Unit, First and Third Mondays, 8 p.m.
Central Labor Council, Every Tuesday, 8 p.m.
Women's Auxiliary, First and Third Wednesdays, Social Second and Fourth Wednesdays, Business Meetings.
Fishermen, Every Thursday, 8 p.m.
Metal Trades, First and Third Fridays.
Fishpackers, First Saturday

Acreage at Terrace

Get your Acre Lot or Ten Acre Tract at Terrace for a summer home before prices advance. Good lots adjoining the Townsite at reasonable prices.
Plenty fruit and lots of fishing
Town Lots $75 to $200
Write to
Kenney Bros. & Co.
Real Estate and Insurance
Terrace - - B.C.

TOM LEE CO.
840 Second Avenue, West.
VEGETABLES
Wholesale and Retail
General Contractors and Labor Exchange.
Prince Rupert, B. C.
Phone 547 — P. O. Box 725

Phone 555 327 2nd Avenue
C. V. EVITT
Auctioneer
Auditor and Accountant

ENTHUSED OVER RIVER SCENERY

Herbert Cuthbert, Executive Secretary of Tourist Association, Visiting City.

"Next to the C. P. R. this is probably the finest scenic route on the continent. In addition to the wonderful mountain scenery of the interior, you have this two hundred miles of river and mountain scenery along the Skeena, which is unrivalled anywhere. It is superior to the Colorado canyon which is so widely advertised." This was the statement made last night by Herbert Cuthbert, executive secretary of the Pacific Northwest Tourist Association, who arrived on the train, and who is an expert on scenic attractions.

His First Visit.

Mr. Cuthbert, who makes his headquarters at Seattle, is a former Victorian. He was secretary of the Victoria Tourist Association and Development League for a number of years and on the formation of the new association covering British Columbia, Washington and Oregon, he was at once chosen for the chief executive position and removed to Seattle in order to be in the centre of the district.

This is Mr. Cuthbert's first visit to Prince Rupert, except to pass from the train to the boat. He was agreeably surprised last night when shown around part of the city and said that judging from the reports he had heard, we had much more here than he expected. He is spending today looking up the local industries and attractions and tomorrow will make the trip up the Skeena with the fisheries representatives.

Agricultural Prospects.

Mr. Cuthbert came through from Winnipeg where he addressed the good roads convention, showing them a number of fine views of the territory in which he is interested. He stopped off for two days at Prince George looking into the possibilities there and is wonderfully enthused over the agricultural prospects of this northern central British Columbia. He says he believes that it will become the most important part of the province.

Naturally Mr. Cuthbert is a firm believer in publicity. He has seen what it has done for a good many places and he says that the work his association is doing in routing people to the Pacific Northwest is having a marked effect on business.

Sport Briefs

Football Settled

It was with a good deal of satisfaction to sport fans around town generally that the differences of opinion among the official circle of the Prince Rupert Amateur Football Association were settled on Monday night and it is to be hoped that the league will work harmoniously from now on. It started off very well and now that the crisis, in which the president threatened to resign,, is over there is no reason that things should not continue smoothly. The main essential will be the careful living up to all rules and recognized precedents and no one will have cause to object.

• • •

America Cup Races

All three yachts interested in the America Cup races, Vanitie, Resolute and Shamrock IV., are now under sail and tuning up for the international contest on July 15. The preliminary trials of both the Shamrock and the Resolute have taken place, the latter at Narragansett Bay last week. The speed of the defender, it is said, was even greater than in 1914. Interest is becoming rife all over the world over these famous races. The Resolute is the favorite for the elimination contest and has won the first trial race.

• • •

Threw Game Away

That Lee C. Magee, Cincinnatti, professional baseball player, confessed to William L. Veeck, president of the Chicago National Baseball Club at Chicago on February, 10, 1920, that he bet against the Cincinnati Reds in July, 1919, when a member of the Red team and made "intentional wild throws" and otherwise played to "cause his team to lose to Boston" is alleged in an amended answer filed in the United States Court at Cincinnatti last week by the Chicago Club. Magee is suing for $9,500 alleged to be due as damages for the refusal of the Chicago Club to permit him to play this year.

Better Than Pills For Liver Ills.
NR Tonight
to tone and strengthen the organs of digestion and elimination, improve appetite, stop sick headaches, relieve biliousness, correct constipation. They act promptly, pleasantly, mildly, yet thoroughly.
Tomorrow Alright

Get a 25c. Box

• • •

Achieves Ambition

Frank O'Neill, of St. Louis, an American, was the jockey who rode Spion Cop, winner of the Derby at Epsom Downs last Wednesday. ONeil rides the horses of William K. Vanderbilt on the French turf. "Don't quote me as saying Spion Cop is the best horse I ever rode," said O'Neill, "although he has class and is better than Tetractema or Allenby. The race was won on its merits and, as for me, I was lucky, for it has been an old ambition of mine to ride a Derby winner."

• • •

Charles Balagno is just as keen a fishing enthusiast as ever. Around Prince George he always seems to get fish when he goes on week-end trips. However, he often wishes for a chance at McNicholl Creek or Shawatlans Lake where the monotonous "putt, putt" of the launches is still audible.

• • •

Telkwa baseball enthusiasts are preparing for a match against Hazelton on July 1. The trip will be made in automobiles as the roads are now in pretty good condition between these places.

• • •

Improvements have been made to the ball park at Smithers. On Saturday last a number of enthusiasts gathered for work. Several loads of gravel were hauled to the diamond and training of the boys has already commenced.

• • •

On Sunday afternoon at Prince George the ball enthusiasts had a snappy practice. The chief rival of the Prince George team is Vanderhoof, but the lads from the larger centre think they will be able to maintain their supremacy.

NOTICE

NOTICE IS HEREBY GIVEN that all persons holding Crown Lands or Lots in Townsite subdivisions under agreement for sale from whom the purchase money on such lands or Townsite Lots remaining unpaid is overdue are required to make payment, within six months from the date of this Notice, either of the full amount due, together with interest thereon, if any be due, or a substantial proportion of such amount, which must at least cover the full interest due to date, together with evidence that all taxes, whether Municipal or Provincial, have been paid, failing which the agreements for sale will be cancelled, as provided by Section 70 of the "Land Act," Chapter 129, Revisel Statutes of 1911.

G. R. NADEN,
Deputy Minister of Lands.
Department of Lands,
Victoria, B. C.,
April 1st, 1920.

SEARCH OF A SINNER AT THE WESTHOLME

Curious Story Featuring Constance Talmadge Shows Evil of Being too Good.

Georgiana's husband was a perfectly good man—too good, in fact, to live. After his death, Georgiana, released from three years of boredom, visited her brother-in-law in New York, determined to look up a sinner, and if he were wicked enough, to marry him. That is the opening scene of "In Search of a Sinner" at the Westholme Theatre tonight featuring Constance Talmadge.

Georgiana flirts with a man in Central Park. He makes love to her. Thinking he's "bad" she leads him on, not knowing that he is a very moral man and a friend of Jeffry, her brother-in-law. Jeff and his wife are called away on account of his mother's illness. Garrison, her park acquaintance visits the apartment and is told by Georgiana that she is Jeff's wife. Unwilling to betray his best friend, Garrison hurriedly quits the apartment, but later, lured by Georgiana's wiles, makes more violent love, when his conscience hurts him. Again he quits the apartment announcing his intention of "going to hell." Garrison grabs the wildest woman on Broadway and Jeffry sneaks out of measle-quarantine to see how his home is getting along. His ideals shattered, Garrison is found by Georgiana and Jeffry with his wild woman and empty bottles.

Then things reach a climax.

There may be something you want. See the classified column

LAND ACT.

NOTICE OF INTENTION TO APPLY TO LEASE LAND.

In the Cassiar Land District, Recording District of Skeena, situate in the vicinity of Lot 1074A Cassiar.

Take notice that we, Allen Falconer and Albert B. Armstrong, of Alice Arm, B. C., occupations cartagemen, intend to apply for permission to lease the following described lands:—

Commencing at a point in the easterly boundary of Lot 1074A, Cassiar, 375.1 feet northerly from the South-East corner of said lot; thence at right angles to said boundary easterly 175 feet more or less to the Westerly boundary of the Kitsault Indian reserve; thence southerly along said westerly boundary and the projection thereof 925 feet more or less to the intersection thereof with the projction southeasterly of the southerly boundary of Lot 3643, Cassiar; thence north 57 deg. 11 min. West along projection of said last mentioned boundary line to the southerly corner of said lot 3643; thence north 26 deg. East 501.3 feet to the north east corner of said lot 3643; thence 375.1 feet northerly along the easterly boundary of said Lot 1074A to the point of commencement, and containing ten acres, more or less.

ALBERT B. ARMSTRONG,
ALLEN FALCONER,
by Allen Falconer, Agent.
Dated 12 May, 1920.

WATER NOTICE.
DIVERSION AND USE.

TAKE NOTICE that Premier Gold Mining Co., Ltd., whose address is Premier, B. C., via Stewart, B. C., will apply for a licence to take and use three cubic feet of water out of Fletcher Creek, which flows westerly and drains into Cascade Creek, about one quarter mile north of the International Boundary in Salmon River Valley.

The water will be diverted from the stream at a point about near the north-east corner of Lot 3507, Rupert Mineral Claim, and will be used for power purposes upon the Premier Mine; power house to be located on Lot 3697—Cascade Forks No. 5. This water is to be used to generate power for use on the property of the Premier Gold Mining Co., Ltd., in connection with its mining and milling operations.

This notice was posted on the ground on the 29th day of April, 1920.

A copy of this notice and an application pursuant thereto and to the "Water Act, 1914," will be filed in the office of the Water Recorder at Prince Rupert, B. C.

Objections to the application may be filed with the said Water Recorder or with the Comptroller of Water Rights, Parliament Buildings, Victoria, B. C., within fifty days after the first appearance of this notice in a local newspaper.

PREMIER GOLD MINING CO., LTD.,
Applicant.
by Dale L. Pitt, Agent.
The date of the first publication of this notice is May 4, 1920.

The Friendly Smoke

THERE is something mighty comforting and satisfying about "OLD CHUM" Tobacco; a sort of soothing restfulness that pipe smokers have come to associate with this friendly smoke.

"OLD CHUM" is an old, old chum with all pipe smokers.

It has the perfect tobacco taste—the mellow richness—and men know that they can be chummy with "OLD CHUM" all day long and that the "good night pipeful" will be as sweet and cool as the one enjoyed just after breakfast.

For years and years "OLD CHUM" has been Canada's favourite pipe tobacco and today is more popular than ever.

OLD CHUM

Canada's Favorite Pipe Tobacco.

WATER NOTICE
DIVERSION AND USE.

TAKE NOTICE that The Taylor Engineering Co., Ltd., whose address is Credit Foncier Building, Hastings Street, Vancouver, B. C., will apply for a licence to take and use ten second feet of water out of Wolf Creek, also known as Davidson Creek, which flows southwesterly and drains into the Kitsault River, about two and a half miles north of the Dolly Varden Mine.

The water will be diverted from the stream at a point about one mile from the Kitsault River and will be used for power purpose upon the mine described as the Wolf Mineral Claim, and lights to Alice Arm District.

This notice was postel on the ground on the Third day of May, 1920.

A copy of this notice and an application pursuant thereto and to the "Water Act, 1914" will be filed in the office of the Water Recorder at Prince Rupert, B. C.

Objection to the application may be filed with the said Water Recorder or with the Comptroller of Water Rights, Parliament Buildings, Victoria, B. C., within thirty days after the first appearance of this notice in a local newspaper.

The powers of this undertaking are to be exercised for power and lighting within the territory embracing all the Wolf mineral claims, the Dolly Varden mineral claims, and all of this Company's Railroad and properties and buildings, or any properties and buildings of others in and adjacent to the Alice Arm District.

THE TAYLOR ENGINEERING CO., LTD.,
Applicant.
by John Anderson, agent.
The date of the first publication of this notice is May 6, 1920.

SKEENA LAND RECORDING DISTRICT
DISTRICT OF QUEEN CHARLOTTE ISLANDS.

TAKE NOTICE that William J. Leary of Skidegate, B. C., settler, intends to apply for a license to prospect for coal and petroleum on and under the following described lands:—

Commencing at a post planted at the north-west corned of D. L. 1853; thence south 80 chains; thence east 80 chains; thence north 80 chains; thence west 80 chains, to point of commencement.

WILLIAM J. LEARY, Applicant.
Dated this 6th day of March, 1920.

Now the Days are Lengthening

and you do not use Electric Light, use the Electricity for which you have to pay anyhow to Cook, Toast, or run a fan to blow the flies away

PATTINSON, LING & CO.

sell

HOT PLATES - - -	$5.25
Ovens - - - - -	$15.00
Fans - - - - -	$15.00

Hot Plates and Ovens will operate from a lamp socket for 4 cents an hour
Have your old Hot Plates rewired
Prices Moderate Service Good

NOW OPEN FOR BUSINESS
NEW MARINE WAYS
Phone 453 Shawatlans Passage
Equipped for building and repairing all classes of boats up to 100 feet in length.
WOODWORKING, BLACKSMITHING AND MACHINE SHOPS.
Best equipped plant in Central British Columbia.
Seal Cove Marine Ways, Ltd.
A. Swanson, President Phone Red 391
W. E. Thompson, Gen. Manager Phone Green 153

Gene Byrnes Says:—"It's a Great Life If You Don't Weaken."

Our WATERED STOCK is not the kind handled by corporations. It consists of sponges that will make a bath a dream of delight. Come in and get one before they are all gone. While here you may think of something in the line of

PURE DRUGS

That's the only kind our conscience permits us to handle.

We have just received a shipment of Sponges and Loofah Bath Cloths from England

ORMES LIMITED

The Pioneer Druggists

Phones 82 and 200 P.O. Box 1680

THE REXALL STORE

A RING

that means something is always treasured.

Perhaps you have one that some friend gave or left you or that belonged to your mother. If so you know hat we mean.

Had you thought someone would appreciate in the same way a gift from you of **Our Quality Jewelry?**

R. W. Cameron

The Jeweler 3rd Ave.

Special Value

in Section 7

Lot 21, Block 31, 8th Avenue

$225.00

Lot 24, Block 13, 6th Avenue

$300.00

Terms if desired

McCaffery, Gibbons & Doyle, Ltd.

Agents

3rd Ave. Phone 11

Best Coal

Alberta Screened

GUARANTEED LUMP

For Kitchen Stove.

Sacked ..... $15.00 per ton

Sacked ... $7.75 per ½ ton

Bulk ..... $13.50 per ton

Only a Limited Supply

Phone Your Order Now

Albert & McCaffery

LTD.

Phones 564 and 116

DENTISTRY

Don't neglect your Teeth

One decayed or missing tooth lowers your efficiency

DR. BAYNE

Office Hours--Morning, 9 to 12; Afternoon, 1.30 to 5.30; Saturday, 9 to 12 only. Evenings, Tuesday, Wednesday and Friday, from 7 to 9.

DENTAL NURSE IN ATTENDANCE

PHONE 109 FOR APPOINTMENT

Egg Coal

CLEAN SCREENED Delivered $13.75 ton. We strongly recommend it for your kitchen range.

SCREENED LUMP Delivered $15.00 ton. For your heater.

CADOMIN MINE RUN Loose, $12.50 ton. Sacked, $13.75.

Best Furnace Coal in City.

Consumers Coal Co., Ltd.

J. Lorne MacLaren, Manager

Room 11, Smith Block Phone 7

LAND ACT.

Notice of Intention to Apply to Lease Land.

In Queen Charlotte Islands Land District, Recording District of Skeena, and situate n Naden Harbor.

Take notice that Hume B. Babington of Prince Rupert, occupation master mariner, intends to apply for permission to lease the following described lands:—

Commencing at a post planted about 20 chains southeast of George Pt., thence north 10 chains; thence west about 20 chains more or less to shore; thence southeasterly along shore to post and containing 15 acres, more or less.

H. B. BABINGTON.

TIMBER SALE X 2452.

Sealed tenders will be received by the Minister of Lands not later than noon on the 17th day of June, 1920, for the purchase of license X 2452, to cut 1,674,000 feet of Spruce, Hemlock and Cedar on an area situated on Shannon Bay, Queen Charlotte Islands District.

Two (2) years will be allowed for removal of timber.

Further particulars of the Chief Forester, Victoria, B. C., or District Forester, Prince Rupert, B. C.

TIMBER SALE X 1991.

Sealed tenders will be received by the Minister of Lands not later than noon on the 17th day of June, 1920, for the purchase of Licence X 1991, to cut 1,200,000 feet of Spruce, Cedar and Hemlock on an area adjoining Lot 204, Kitsquit River, Range 3, Coast District.

Two (2) years will be allowed for removal of timber.

Further particulars of the Chief Forester, Victoria, B. C., or District Forester, Prince Rupert B. C.

There are Bigger Stores Than This

BUT SIZE ISN'T EVERYTHING

A nice collection of this and that which a jeweler is supposed to sell.

The leading makes of watches and the newest designs in rings. Plenty of articles for household use like silver, clocks, etc.

When these things are shown in variety it makes a complete jewelry store.

We have such a store.

John Bulger

ALMOND'S ICE CREAM

Packed Neapolitan in bricks. Combination three color,

Strawberry, Vanilla and Chocolate

PINTS 50c

QUARTS $1.00

We are wholesale agents for **Almond's Ice Cream** and carry a complete stock in five gallon cans. We ship all over the country to legitimate dealers at wholesale rates.

Wire, write or phone us.

Rupert Table Supply Co.

PHONES 211, 212.

DEMPSEY'S TRIAL HAS NOW STARTED

Is Answering to Evasion Charge in San Francisco—May Fight Soon.

SAN FRANCISCO, June 9.—The trial of Jack Dempsey, champion heavyweight boxer of the world charged with evading the United States army draft, commenced yesterday. Dempsey has been out on bail for some months and it is this matter that is delaying his fight for the world's title with Georges Carpentier. If Dempsey clears himself of the charge it is likely he will have to defend his title very soon.

PRINCE GEORGE

Hugh McLeod, formerly in the G. T. P. office in Prince Rupert and now billing clerk in the local office, recently moved his shack nearer the railroad track. Hugh is interested in land near Prince George. He recently staked a half section a few miles out.

• • •

J. H. Wilson, who arrived home a few weeks ago from Vancouver where he has been attending the university, leaves this week on a survey party into the north.

• • •

Miss McDonald, the school teacher of Salmon River, was a visitor here over the week-end as the guest of Miss Judy Wilson.

BUS SERVICE TO HOT SPRINGS AT LAKELSE

Visitors to Lakelse Hot Springs can get automobile service from Terrace by notifying C. A. Waite, the liveryman, Park Garage, Terrace, who has a new Ford car and truck for this business. Reasonable rates. tf

PUBLIC NOTICE.

We, the Undersigned, have taken over the Yokohama Cafe from Magoichi Fukuyama and Tamaji Nagamatsu. All accounts owing up to this date will have to be collected from the former owners. We will not be responsible for any accounts after this date, except those authorized by ourselves. 162

(Signed) DANG HO,
LEW SHONG WAY.

Prince Rupert, B. C., June 7, 1920.

Advertise in the Daily News.

WATER NOTICE
USE AND STORAGE

Take notice that the Taylor Mining Co., Ltd., whose address is 607 Credit Foncier Building, Vancouver, B. C., will apply for a licence to take and use 50 second feet, and to store 2500 acre feet of water out of Clearwater Creek, tributary to Kitsault River, which flows westerly and drains into Kitsault River about 23 miles north of Alice Arm, B. C.

The storage-dam will be located at outlet of Clearwater Lake. The capacity of the reservoir to be created is about 2500 acre feet, and it will flood about 200 acres of land. The water will be diverted from the stream at a point close to lake outlet, and will be used for power purposes upon the mine described as Wolf Mineral Claim, and lights to Alice Arm District.

This notice was posted on the ground on the seventh day of April, 1920.

A copy of this notice and an application pursuant thereto and to the "Water Act, 1914," will be filed in the office of the Water Recorder at Prince Rupert, B. C.

Objections to the application may be filed with the said Water Recorder or with the Comptroller of Water Rights, Parliament Buildings, Victoria, B. C., within thirty days after the first appearance of this notice in a local newspaper.

The powers of this undertaking are to be exercised for power and lighting within the territory embracing all the Wolf mineral claims, the Dolly Varden mineral claims, and all of this Company's Railroad and properties and buildings, or any properties and buildings of others in and adjacent to the Alice Arm district.

The petition for the approval of the undertaking will be heard in the office of the board at a date to be fixed by the Comptroller, and that any interested person may file an objection thereto in the office of the Comptroller, or of the Water Recorder of the District.

TAYLOR MINING CO., LTD,
Applicant.
by C. B. North, Agent.

The date of the first publication of this notice is April 17, 1920.

LAND ACT.

Notice of Intention to Apply to Lease Land.

In Cassiar Land District, Recording District of Skeena, and situate ¼ mile easterly from town of Alice Arm.

Take notice that H. R. Fowler and A. F. Kergin, of Alice Arm, B. C., occupations mariner, and married woman, intends to apply for permission to lease the following described foreshore lands:—

Commencing at a post planted on east bank of Kitsault River; thence south 20 chains; thence east 80 chains more or less to Illiance River; thence north 20 chains more or less to Lot 50; thence west 80 chains more or less to point of commencement, and containing 160 acres, more or less.

H. R. FOWLER,
A. F. KERGIN,
H. R. Fowler, agent.

The Smeeton Tea Rooms

309 Second Avenue for

Home Cooked Meals

Breakfast, Dinner and Supper

Try our Home Made Bread and Cakes

Use Royal Crown Soap and Save the Coupons

RESULTS OF FISH SALE YESTERDAY

Pacific, Booth, Royal, Sea Products and Cold Storage Bought for Eastern Shipment.

The following was the result of yesterday's fish sale:—

Nidaros, 20,000 pounds; Kinmount, 25,000, and Notlad, 3,500, sold to Pacific Fisheries at 15c and 7c.

Speculator, 9,000 pounds; Reliance, 13,000, and M. & L., 5,0 sold to Cold Storage at 14.8c and 7c.

Viking, 6,000 pounds; Texas, 1,200; Ringleader, 11,000; M. M. Christopher sold to Booth Fisheries at 14.9c and 7c.

Saturn, 4,000 pounds; Nautilus, 5,500; Maud, 7,000 and Verna, 7,000, sold to Sea Products at 14.7c and 7c.

Vesta, 5,000 pounds; Tramp, 2,000; Caygeon, 7,000, and Fanny S., sold to Royal Fisheries at 14.8c and 7c.

Daisy, 19,000 sold to the Cold Storage at 10c and 6c.

Sunrise, 8,000, sold to Atlin at 10.8c and 6c.

Agnes B., 6,500, sold to Sea Products at 11c and 6c.

Rennell, 12,000, sold to Booth at 10.8c and 6.

Ingred H., 8,500, sold to Royal at 10.9c and 6c.

Whiz Bang sold 550 pounds of red salmon and 50 pounds of white to Sea Products at 14c and 4c.

FISH SPECIAL

Five Cars with 150,000 Pounds of Halibut Will be Dispatched This Evening.

A fish special consisting of five refrigerator cars, carrying 150,000 pounds of halibut for distribution on the eastern market from Chicago, is leaving this evening at 5 o'clock. This fish was bought at the Fish Exchange yesterday afternoon by the Royal Fisheries, Pacific Fisheries, Booth Fisheries, Cold Storage Co., and Pacific Sea Products Association, respectively.

KILLED AT GALLERY

MONTREAL, June 9.—Howard Fairclough, 23 years of age, was accidentally killed bya friend at a shooting gallery at Dominion Park.

BIG LEAGUE BASEBALL

Pacific International.

Vancouver 6, Yakima 2.
Seattle 2, Tacoma 1.
Victoria 7, Spokane 3.

American League.

New York 13, Detroit 6.
Washington 6, St. Louis 3.
Boston 4, Chicago 1.
Cleveland 7, Philadelphia 1.

National League.

New York 5, Cincinnati 4.
St. Louis 3, Brooklyn 2.
Philadelphia 5, Chicago 3.

BASEBALL STANDINGS

	W	L	Pct.
Pacific International.			
Spokane	21	9	700
Yakima	17	11	607
Vancouver	15	14	518
Victoria	16	15	516
Tacoma	16	15	516
Seattle	4	24	143
National League.			
Brooklyn	25	16	610
Cncinnatti	25	17	595
Chicago	24	21	545
Pittsburg	20	19	513
St. Louis	22	22	500
Boston	18	22	450
New York	19	24	442
Philadelphia	15	27	356
American League.			
New York	29	17	630
Cleveland	26	16	619
Chicago	24	18	571
Boston	22	18	550
Washington	21	25	456
St. Louis	20	24	455
Philadelphia	16	29	356
Detroit	14	28	333

It is just as cheap to get your printing done well and done at home as it is to send it away. Try The News Print Shop.

MANITOBA FLOATS MILLION DOLLAR LOAN FOR HOUSING

WINNIPEG, June 8.—It was announced by Hon. Edward Brown, provincial treasurer, that only one million dollars of the new bond issue of $2,769,000 would be sold as a result of the tenders received by the provincial treasury department Wednesday. The bonds will be sold to Wood Gundy Company of Toronto, as the representatives of a financial syndicate. The price quoted by this firm on one million dollars is 89.66, payable in American funds.

Hon. Edward Brown, speaking of the bond issue, said: "The bids indicate clearly that the market conditions have greatly hardened since the last sale of bonds by the government in April. After giving the matter due consideration the government has decided to sell one million dollars of bonds and make temporary arrangements for the other items which make up the total necessary amount of $2,769,000. The million dollars will be used for housing fund purposes in which connection there is some urgency in the need for the money."

Total Exceeds Million.

The successful bid is for 89.66, which means that the million dollars will net, in American funds, $896,600. On this, the exchange will have to be added, which at the rate quoted yesterday of twelve and three-sixteenths per cent, will amount to approximately $109,260. This will bring the total earnings of the loan to approximately $1,005,860. The amount in excess of the par value of the loan will reduce the interest, which is at six per cent for five years, by approximately $5,865, or $1,172 per year. This amount deducted from the annual interest charges of $860,000, will leave an amount of $858,828 as the annual charges. The net rate of interest on the loan will be approximately $5.882 per cent.

Hon. Edward Brown stated that the exchange earnings in this loan would go to the undertaking for which the loan is made. It was a wrong impression, he said, that the government intended to benefit by the earnings of the exchange in all the loans made. The bond issue in April cost the government approximately 5.40 per cent interest.

HEAD-ON COLLISION ON NEW YORK CENTRAL

NEW YORK, June 9.—Ten people were killed and fifteen injured in a head-on collision on the New York Central Railway near Schenectady yesterday.

LAND ACT.

Notice of Intention to Apply to Lease Lond.

In Cassiar Land District, Recording District of Skeena, and situate at Alice Arm, B. C.

TAKE NOTICE that we, Alice Arm Mining and Development Co., Ltd., head office at Anyox, B. C., occupation mining and development, intend to apply for permission to lease the following described foreshore:

Commencing at a post planted at the intersection of the high water mark of Alice Arm with the North Bdy. of L. 3510, being the Cariboo Mineral Claim, thence south 57 deg. 11 min. E. 90 feet to the southeast corner of Lot 3643; thence south 84 deg. 31 min. E. 440 feet to the West Bdy. (produced) of the Indian reserve; thence south 1,000 feet more or less to the low water mark of Alice Arm; thence following said low water mark 800 feet to the South Bdy. of Lot 3510, produced, thence north 59 deg. 22 min. W. 400 ft. to the high water mark; thence northerly and following the high water mark 1,260 feet more or less to the point of commencement and containing 25 acres more or less.

ALICE ARM MINING AND DEVELOPMENT CO., LTD. per Fred Nash, B.C.L.S., Agent

Dated June 1st, 1920.

SPECTACULAR OPIUM RAID NOT SPECTACLE

Was Real Thing But Happened to Be Seen by Major-General and Mayor of Vancouver.

VANCOUVER, June 9.—At the police commission meeting here yesterday it was emphatically denied that the Chinese opium raids witnessed by Major-General Watson, the Mayor and others was staged as a spectacle. It was a mere co-incidence that they saw the proceedings.

CARUSO KEPT VOICE BUT LOST JEWELRY

EASTHAMPTON, N. Y., June 9.—Burglars last night stole the jewelry valued at $500,000 from the home of Caruso, the great tenor singer. When the alarm was given members of the household arrived just in time to see an automobile containing the burglars speeding away.

VISITORS TO LONDON

Estimated Invasion from Canada and United States 160,000 This Year.

LONDON, June 4.—A host of American and Dominion visitors are expected, and the vanguard has already arrived. Sir Sidney Lee, presiding the other day over the Trustees and Guardians of Shakespeare's birthplace, said that nearly 2,000 Americans went to Stratford last year, and there was good promise of a restoration of the old standard in the coming summer. This old standard was 10,000. If 10,000 journeyed to Stratford, how many stayed in London? The Overseas Visitors Bureau estimate the coming invasion at 150,000. In the expectation that many thousands of these will stay some time, the shopkeepers are hoping that any future strikes in their shops will be quickly settled.

Never forget to look through the classified list

Advertise in the Daily News.

Investigate

The Values We Offer at our

Friday Sale

Come in and view our assortment of goods. Compare our values. If you do, you will find in our

Silk Sale

an opportunity to supply your needs at a most unusual saving.

Some items are:—

SILK POPLIN
Regular price, $2.50
Sale price, $1.50

SILK TAFFETA
Regular price, $3.50
Sale price, $2.50

BLACK MESSALINE
Regular price, $4.00
Sale price, $2.75

STRIPED HABATA
Regular price, $3.50
Sale price, $2.35

JAPANESE PONGEE SILK
Regular price, $2.00
Sale price, $1.50

PONGEE SILK
Regular price, $1.35
Sale price, $1.00

PONGEE SILK
Regular price, $1.00
Sale price, 75c

PRINTS AND GINGHAMS
Regular price, 30c to 45c
Sale price, 25c

Asia Trading Co.

148 Third Avenue

PLEASE PASS THE BREAD

Good Bread is chiefly a matter of materials and methods

Try **La Casse's**

NOTICE TO FISHERMEN

BIG SUPPLY OF FRESH BAIT and Ice

At BUTEDALE CANNERY

WESTERN PACKERS, LIMITED

Butedale, B.C.

CONSTANCE TALMADGE in "IN SEARCH OF A SINNER," WESTHOLME TONIGHT