THE DAILY NEWS

VOL. VII. NO. 11 | PRINCE RUPERT, B. C., TUESDAY, MAY 16, 1916. | PRICE FIVE CENTS

Legislative Library

ALLIED GAINS RECORDED AT EVERY POINT

AUSTRIANS REBEL IN ONTARIO---BOWSER ADMITS IRREGULARITIES IN FINANCING

ALLIED GAINS REGISTERED EVERYWHERE

French, Russians, Italians and British Record Successes—Russians Advance on Bagdad.

(Special to The Daily News.)

London, May 16.—The Allies are successful everywhere. The French have cleared the Germans out of their trenches on a 200-yard position on the Meuse and repulsed a bombardment on Avoncourt wood and Hill 304.

British Activity.

There are active bombardments and sapping operations along the British front, while the British have also expelled the Germans from their trenches east of Loos.

Italian Success.

The Italians have occupied Forагorida and Lares in the Mount Adamella zone, taking prisoners and guns. The Italians continue their forward movement towards Trente.

Russians Advance.

The Russian army in the Caucasus is advancing against the Turks. The Czar's army continues its march on Bagdad and have put the Turkish army to flight. The Turks are abandoning war material as they retreat.

UNCALLED FOR TENDERS

There was a sparkle of wit and humor around the council board last evening when the city clerk announced that he had tenders for the painting of the "sniff-yacht." None of the Aldermen knew of any request for tenders. Ald. McClymont suggested that they be handed to the "naval board," while some of the others were in a quandary as to where they had come from and what should be done with them.

It was finally decided to leave them on the table, while the health committee took the matter up. It seemed as though some business men had heard that there was a possibility of the "vessel" requiring painting and got their tenders in early.

NOTICE TO MARINERS

Mariners plying in the vicinity of the North Channel, Queen Charlotte Sound, are warned to keep a lookout for a raft of logs adrift near Browning Island. About one mile from the Mainland in the North Channel, on Sunday, April 3rd, when in tow of the tug B. C. Boy, the raft broke adrift. It contains approximately 500,000 feet and is about 60 feet wide by 100 feet long, standing 16 feet high. tf.

GO TO
LONDON CAFE
FOR THE BEST MEALS
STRICTLY UNION HOUSE
Hart Blk. Third Ave.
BOXES FOR LADIES

VILLA RECOVERED FROM HIS WOUNDS

(Special to The Daily News.)

Field Headquarters, Mexico, May 16.—General Francesco Villa has recovered from his wounds and is now busy raising a new army at Durango, according to a statement made by a Mexican prisoner captured by the United States troops.

PLUGGING SWITCHES IS AGAIN DISCUSSED

At the city council last evening, a recommendation from the Trades and Labor Council was read in regard to the change in the staff at the electric sub-station as recommended by Superintendent Kennedy. The latter stated that if the recommendations were adopted it would be detrimental to the best interests of the city and against the principles of public ownership.

Ald. Montgomery said that last Monday night a statement had been made in regard to the plugging of switches and that the statement had been directly contradicted. He noticed that one paper in the city had reported that the question regarding the plugging of switches could not be answered. He asked Superintendent Kennedy to make a statement on the subject, as the statement made in the press was misleading.

He thought that Municipal ownership entailed the greatest possible production at the least possible cost. He reminded the council that Auditor Hodges had pointed out that the city was paying too much for street lighting and recommended that expenses be reduced to the minimum. He figured that the suggested reduction was in the real interests of public ownership. So long as the service was given, he thought that the council was justified in cutting down all needless expense, and in running the city's affairs just as they would their own. He moved that the letter from the Trades and Labor Council be received and filed. This was seconded by Ald. McClymont.

Superintendent Kennedy stated most emphatically that the question of plugging switches had never been discussed, nor had any such idea ever entered into his calculations.

(The Daily News reported last Tuesday that Ald. Montgomery replied to the question in regard to plugging, by saying that such a thing was quite unnecessary, as the switches would be left as at present without any fear of accident.)

Unique whist drive and dance by Valhalla Society in K. of P. Hall on Thursday, May 18th. Tickets 50 cents at Orme's store and Benson's Studio. Every ticket carries a chance of one of twenty prizes, besides the whist prizes, which are on view at Benson's Studio. Refreshments. Whist at 9 p. m. sharp. 115.

BAYONETS USED TO QUELL ALIEN ONTARIO RIOTS

Nine Hundred Austrians Revolt Against Work—Crowds Flock to Witness the Casement Treason Trial.

(Special to The Daily News.)

Ottawa, May 16.—There has been an outbreak amongst the Austrian prisoners in Ontario. Three hundred of them, who refused to work, started a riot. One was killed and nine seriously injured, having sustained bayonet wounds during the disturbance. The riot has now been quelled. Nine hundred Austrians took part in the uprising.

Casement Trial.

London, May 16.—Thousands are flocking to the Casement trial. Several exchanged prisoners of war testified to Casement's efforts to induce them to join an Irish-German brigade.

Prisoners from the Munster regiment, who hissed at and struck Casement when he made the proposition to them at Limburg to join the rebels, were punished by the German authorities who deprived them of their bread ration.

Tralee peasants told of seeing Casement attempting to make land in a collapsible boat from the German submarine, armed with revolvers and carrying the green flag.

BASEBALL GAME TO BE PLAYED TONIGHT

The third game of the local baseball league will be played tonight at Recreation Park at 6:45, between the Colts and the Catholic Club. The batteries will be: Colts, Grey and A. Manson; C. C.'s, Babe Fortin and Eddie Murphy. J. Scott will be umpire.

The Colts have taken the last two games but the margin was close on each occasion and the C. C.'s tonight will make a big effort to turn the tables. The boys are gradually working into good form and the ball provided will be faster with each game.

The following is the line-up:

C. C.'s.	Colts.
F. Henning	W. Anderson
	short stop
A. Fortin	J. Grey
	pitcher
D. Moore	H. Scott
	3rd base
Philips	W. Manson
	1st base
Enright	B. McDaniels
	roight field
G. Sweet	S. Hardy
	2nd base
J. Keefe	Chas. Embleton
	left field
E. Murphy	A. Manson
	catcher
Harris	J. Ratchford
	centre field

Charlie Chaplin is at the Westholme tonight.

Fuller & McMeekin have good spuds at $1.40 per sack.

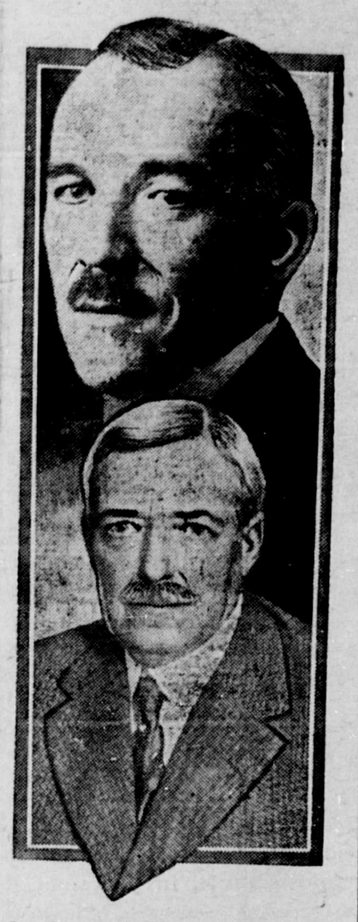

Sender and Recipient of Germany's last Note.—Upper picture shows Herr Von Jagow, German Foreign Secretary, and (lower) Robert Lansing, U. S. Secretary of State.

AUDITOR AGREES TO REDUCTION IN FEE

The finance committee reported to the city council last evening that H. E. Hodges had agreed to their suggestion that his fee for auditing the city's books be reduced to $1,000, from $1,250. The auditor said that, in view of the fact that the city was anxious to keep down expenses he would be agreeable to do the work for the reduced figure.

Ald. Casey asked if there was no one in the city who was qualified to do the work. In Rossland they had a local auditor.

Ald. Dybhavn, seconded by Ald. McClymont, moved that the recommendation of the finance committee be concurred in. They, with Ald. Montgomery, emphasized the fact that having a firm of such good standing auditing the city's books was a safeguard and an assurance. The motion carried.

YOUNG AVIATORS

Judge Young has received a letter from C. C. Purdy, who is with Alec Young at the Glenn-Martin Aviation school at Los Angeles. The boys have now put in several days training and are already able to exercise full control of an aeroplane. On the first day, they tossed for first ascent and Alec Young made the lucky guess, so he made the first trip, and enjoyed it.

Pictures, an amusing duologue, old plantation songs in costume by the Coon Troupe at the Westholme Wednesday night. Admission 25 cents, reserved seats at Orme's, 50 cents.

Four reels of Chaplin at the Westholme tonight.

MANY ACCLAMATION RETURNS IN QUEBEC

(Special to The Daily News.)

Montreal, May 16.—The Quebec provincial election has been called for May 22nd. Twenty-two Liberals and three Conservatives have been returned by acclamation. There are eighty-one seats in the house, of which fifty-seven were held by Liberals in the past Legislature.

RED CROSS TO AID PRISONERS OF WAR

After the presentation of the financial report of the Carnival of the Allies at the Red Cross meeting yesterday, a discussion took place as to the disposal of the money. The general feeling of the meeting was that some of it should be devoted to the relief of the prisoners of war in Germany, and Mrs. Henning, seconded by Mrs. Morrow, gave notice of a motion to that effect, the matter to come up at the next meeting of the society.

Mrs. Besner expressed a desire that the earnings of the French Booth be sent to the Red Cross Hospital in Paris, which is conducted by Madam Joffre. Mrs. McIntosh explained that this could be suggested to headquarters in Toronto, whence the final disposal of the funds would be made. Mrs. Besner explained that Madam Joffre had turned her home in the suburbs of Paris into a Red Cross Hospital.

THAT CORRESPONDENCE

Ald. Montgomery, at the council last night, raised the question of the Chamberlin letter and certain correspondence pertaining to it. He thought that, since the committee, to which the letter had been referred, refused to deal with it, the council should take the matter up.

The city clerk said that the matter had been referred to the finance committee from which there was no report.

Ald. Casey thought that the correspondence should be brought forward. He was in favor of going into the matter at once.

The acting mayor said that the letters were not addressed to the council, but were communications sent to the city clerk by ex-Ald. Morrissey and ex-Ald. Beveridge.

Ald. McClymont said that, so far as he knew, the letters were simply a refusal on the part of those gentlemen to have anything to do with the Chamberlin letter and referred the matter back to the council.

SEWER COVERING

Ald. D. C. McRae, on behalf of the health committee, reported to the council last night that the engineer recommended that the surface water nuisance at the St. Elmo Rooms should be covered in by a board flume . The cost of lumber would be all the expense, as the man who looks after the sewers would do the work. This was unanimously agreed upon.

BOWSER ADMITS IRREGULARITIES IN FINANCING

Brewster Motion for Prosecution Is Voted Down—P. G. E. had To be Saved From Going Bankrupt.

(Special to The Daily News.)

Victoria, May 16.—The Legislature yesterday voted down H. C. Brewster's motion for the prosecution of ministers for breach of trust in voting unearned monies to the Pacific Great Eastern Railway Company.

The vote was along party lines. In defence, Bowser admitted that he "HAD NOT HEWED TO THE LINE," and argued that it was necessary to supply the railroad with funds in order to keep the men working and to prevent the road from going into bankruptcy during the hard times of 1913 and 1914.

Election Enquiry.

At the Vancouver election enquiry, Brockie Phil Robertson, a longshoreman, swore that he was hired by Scott to assist in compiling the plugging lists. He also stated that he was near Gosden when he got fifty dollars from Macdonald outside the postoffice in Victoria on Easter Tuesday at 9 p. m.

Robertson admitted that he was sentenced to eighteen months' imprisonment in 1903 for plugging in North Vancouver.

Ex-mayor A. E. Planta, of Nanaimo, a Conservative candidate, and his son, told of shadowing Macdonald from the Empress Hotel to the postoffice on Easter Tuesday night.

DOUBLE ATTRACTION AT THE WESTHOLME THEATRE

There is a big double attraction at the Westholme tonight, when Charlie Chaplin appears in "The Mix-up" and Edith Sterling and Sherman Bainbridge lead in the great Broadway feature "The Connecting Link." Charlie is bound to draw a huge audience, while "The Connecting Link" should prove to be one of the finest photoplays of the Universal repertoire. There is also a Topical Gazette showing the latest from everywhere. The Chaplin runs to four reels and the fun will be fast and furious.

WESTHOLME
OPERA HOUSE
GREAT DOUBLE SHOW
USUAL PRICES
TONIGHT
AT LAST! AT LAST
Charlie Chaplin
The Prime Minister of Mirth, in
"THE MIX UP"
Four reels of Mirth and Fun
ANOTHER GREAT FEATURE
Edith Sterling and Sherman Bainbridge in
"THE CONNECTING LINK"
A Universal Broadway Production.
TOPICAL GAZETTE OF LATEST NEWS AND WAR PICTURES
Doors open, 6:45. Show starts, at 7.

THE DAILY NEWS

THE LEADING NEWSPAPER IN NORTHERN BRITISH COLUMBIA
Published Daily and Weekly
Guaranteed Largest Circulation

HEAD OFFICE
Daily News Building, 3rd Ave, Prince Rupert, B.C. Telephone 98.
TRANSIENT DISPLAY ADVERTISING—50 cents per inch. Contract rates on application.

DAILY EDITION Tuesday, May 16, 1916.

TORY PLOTTING

Just prior to the by-elections in this province, the Tory press published false reports regarding affairs in Saskatchewan. The deliberate lying became so flagrant that J. F. Bryant, the Tory lawyer who represents Mr. Bradshaw on the Regina commission, found it necessary to write to the press denouncing the articles which were sent to a "syndicate of Conservative papers." He stated that the correspondent's articles "insofar as they have dealt with matters of which I have personal knowledge, have been false, misleading and injurious, and in many cases had not the slightest foundation in fact, but were entirely manufactured out of whole cloth." Mr. Bryant suggests that it would be well to prosecute him under the criminal code.

In Prince Rupert, we have examples of the same thing, in connection with provincial affairs. Deliberate and calculated misrepresentation of facts has been practised by the local Tory organ. Recently, it had a headline, "Brewster opposes the bill." This was over an article which gave part of Mr. Brewster's speech on the Workmen's Compensation Act, and throughout the article there was not one single word of opposition to the bill uttered by the Opposition leader.

On Saturday it had a big scare-line "Liberals Cleverly Tie-up Witnesses by Arresting Gosden." Had Gosden not been arrested, we should have read something like this "Macdonald Admits that he paid Money to Gosden." All through the investigation, the Tory reports of the proceedings have been written in such a way as to mislead the public. The whole business is despicable, but typical of the men who have sought to run this province for themselves and their friends. Fortunately, the public is so thoroughly disgusted with the whole plot that the Tory schemes to mislead have utterly failed. The Tory reports are accepted as part of the plot and are taken at their true value, instead of their headline value. Just in passing, it is worth noticing that the Journal came out on Friday with a big head-line about Gosden's having received $50 from Macdonald, but omitted to mention that Gosden had also been arrested for perjury, though the arrest was carried out at 7:15 on Thursday evening. The whole thing is too transparent to deceive a child.

NOTES AND COMMENTS

The government subsidised press in the province is doing its best to save the face of Bowser, but it is a hopeless task. It is rather unfortunate that the public of British Columbia can read, and apply to their reading a certain amount of common sense and judgment.

* * *

A new Bowser has been discovered by the Tories. He is no longer Mr. Bow-wow-ser, but is now Mr. Mew-mew-ser. The new prodigy purrs contentedly while the Tories stroke his back, but the claws show instinctively whenever his eyes light on M. A. Macdonald or H. C. Brewster.

* * *

The long "inspired" biography of the new premier which appeared recently in the Journal said that, as attorney-general, Bowser did not have to consider the opinion of the members of his party. This makes strange reading when one remembers that Bowser's excuse for the crooked Dominion Trust Act was that the members had been so well "lined-up" by Arnold that he could do nothing with them.

* * *

We also learn that Bowser is displaying the "bluff honesty" of a Whitney and the leadership of an Asquith. Bowser has in the meantime been obliged to drop the Napoleonic role, in fact what is really the matter with Bowser is that he has become "by-electioned."

* * *

The article goes on to say that Bowser is always open to accept suggestions. We wonder who first suggested Robert Gosden to him.

GILLETT'S LYE EATS DIRT

COON CONCERT IN THE WESTHOLME THEATRE

There is to be a delightful concert in the Westholme on Wednesday evening by the Anglican Church choir in aid of the Ridley Home at Metlakatlah. Caroline, Sousianna, Mirandy, Flipper, Ned Sambo, and Jasper will all be there and the old plantation melodies will be sung as you never heard them sung before.

The program opens with a delightful duologue by Mrs. Norman MacIntosh and Miss Ivy Jenns and a thoroughly enjoyable evening is assured. The object is a worthy one and all who can should be present. Book your seat at Orme's Drug Store.

FINANCIAL STATEMENT OF CARNIVAL OF ALLIES

Yesterday afternoon the ladies of the Red Cross Society met in the court house to hear the report of the treasurer regarding the Carnival of the Allies. Mrs. R. L. MacIntosh presided.

The following is a synopsis of Mrs. Woodland's report:

	Receipts	Expenses
British Booth	$874.75	$121.80
Russian Booth	.....	101.10
French Booth	500.30	8.60
Canadian Booth	342.30	....
Valhalla Booth	227.50	34.98
Serbian Booth	168.30	56.80
East Ind. Booth	153.30	....
Belgian Booth	110.75	32.75
Italian Booth	95.15	7.00
Dance	93.45	....
Japanese Booth	55.30	2.00
Dance (G.T.P.)	15.00	....
General Expense	.....	197.40
	$3,413.75	$562.43
Net receipts	.....	$2,851.32

If you want to serve your King and country see Charles Youngman, recruiting sergeant for the 102nd Battalion. tf

NAVIGABLE WATERS PROTECTION ACT, R. S. B. C. CAP. 155.

PACIFIC MILLS, LIMITED, hereby give notice that it has, under Section 7 of the said Act, deposited with the Minister of Public Works at Ottawa, and in the office of the Registrar General of Titles at Victoria, British Columbia, a description of the site and the plans of certain structures to be erected in front of Lot Thirty-one (31), Range Three (3), Coast District, British Columbia, at the head of Cousins Inlet.

AND TAKE NOTICE that after the expiration of one month from the date of the first publication of this Notice, Pacific Mills, Limited, will, under Section 7 of the said Act, apply to the Governor-in-Council for approval of the said site and plan.

Dated at Vancouver, British Columbia, this 26th day of April, A. D. 1916.

BODWELL, LAWSON & LANE.
Solicitors for Pacific Mills, Limited.

LAND REGISTRY ACT

Notice Under Section 36

TAKE NOTICE that an application has been made to register Sven Holmquist, of Prince Rupert, as the owner in Fee-simple, under two Tax Sale Deeds from the collector of the City of Prince Rupert, to Sven Holmquist, bearing date the 17th day of September, A. D. 1915, in pursuance of a Tax Sale held by said Municipality on or about the 9th day of September, 1914, of all and singular certain parcel or tract of land and premises situate, lying, and being in the City of Prince Rupert, in the Province of British Columbia, more particularly known and described as:—Lot three (3), Block forty-five (45), Section eight (8), and Lot four (4), Block thirty-five (35), Section eight (8), Map 923.

You and those claiming through or under you, and all persons claiming any interest in the said land by descent whose title is not registered under the provisions of the "Land Registry Act" are required to contest the claim of the tax purchaser within forty-five days of the service of this notice upon you. Otherwise you and each of you will be forever estopped and debarred from setting up any claim to or in respect of the said land, and I shall register the said Sven Holmquist as owner in fee.

Your attention is called to section 36 of the "Land Registry Act" and amendments, and especially to the following extract therefrom which relates to the above notice.

"And in default of a caveat or certificate of lis pendens being filed before the registration as owner of the persons entitled under such tax sale, all persons so served with notice, or served with notice under subsection (6) of section 155 of the 'Municipal Clauses Act, 1906,' or section 293 of the 'Municipal Act,' or section 139 of the 'Assessment Act, 1903,' or section 253 of the 'Taxation Act,' in cases in which notice under this Act is dispensed with as hereinafter provided, and those claiming through or under them and all persons claiming any interest in the land by virtue of any unregistered instrument, and all persons claiming any interest in the land by descent whose title is not registered under the provisions of this Act, shall be for ever estopped and debarred from setting up any claim to or in respect of the land so sold for taxes."

Dated at the Land Registry Office, at the City of Prince Rupert, Province of British Columbia, this 19th day of January, A. D. 1916.

H. F. MACLEOD, District Registrar.
To Grand Trunk Pacific Development Co., Ltd., J. P. Conrad, Jack Jenkins, Mrs. C. R. McDonald.

LAND REGISTRY ACT

Notice Under Section 36

TAKE NOTICE that an application has been made to register Olaf Hanson, of Prince Rupert, B. C., as the owner in Fee-simple, under a Tax Sale Deed from the Collector of the City of Prince Rupert to Olaf Hanson, bearing date the 10th day of September, A. D. 1915, in pursuance of a Tax Sale held by said Municipality on or about the 9th day of September, 1914, of all and singular certain parcel or tract of land and premises situate, lying, and being in the City of Prince Rupert in the Province of British Columbia, more particularly known and described as:—Lot ten (10), Block eighteen (18), Section six (6), Map 923.

You and those claiming through or under you, and all persons claiming any interest in the said land by descent whose title is not registered under the provisions of the "Land Registry Act" are required to contest the claim of the tax purchaser within forty-five days of the service of this notice upon you. Otherwise you and each of you will be forever estopped and debarred from setting up any claim to or in respect of the said land, and I shall register the said Olaf Hanson as owner in fee.

Your attention is called to section 36 of the "Land Registry Act" and amendments, and especially to the following extract therefrom which relates to the above notice.

"And in default of a caveat or certificate of lis pendens being filed before the registration as owner of the persons entitled under such tax sale, all persons so served with notice, or served with notice under subsection (6) of section 155 of the 'Municipal Clauses Act, 1906,' or section 293 of the 'Municipal Act,' or section 139 of the 'Assessment Act, 1903,' or section 253 of the 'Taxation Act,' in cases in which notice under this Act is dispensed with as hereinafter provided, and those claiming through or under them and all persons claiming any interest in the land by virtue of any unregistered instrument, and all persons claiming any interest in the land by descent whose title is not registered under the provisions of this Act, shall be for ever estopped and debarred from setting up any claim to or in respect of the land so sold for taxes."

Dated at the Land Registry Office, at the City of Prince Rupert, Province of British Columbia, this 19th day of January, A. D. 1916.

H. F. MACLEOD, District Registrar.
To Paul M. Schubert, Lily Schubert.

SUBSCRIBE FOR THE DAILY NEWS

GRAND TRUNK PACIFIC

Travel to Eastern Canada and The Eastern States
Via Grand Trunk Pacific
"THE ROAD OF MARVELLOUS SCENERY"

Through train to Winnipeg leaves Prince Rupert every Monday and Thursday at 10.30 A. M., making connections for all points east and south.

S. S. Prince Rupert leaves Prince Rupert for Vancouver, Victoria and Seattle every Saturday at 9 a. m.

For full information and reservations, apply
ALBERT DAVIDSON, General Agent.
G. F. JOHNSON, City Passenger and Ticket Agent.
Agency all Atlantic and Trans-Pacific Steamship Lines.
G. T. P. TICKET OFFICE, THIRD AVENUE. PHONE 260.

CANADIAN PACIFIC RAILWAY

Lowest Rates to all Eastern Points via Steamer to Vancouver and the CANADIAN PACIFIC RAILWAY
Meals and Berth included on Steamer
PRINCESS MAQUINNA SOUTHBOUND SUNDAY 6 P. M.
PRINCESS SOPHIA FOR ALASKAN PORTS FRI., MAY 19.
J. I. PETERS, General Agent
Corner Fourth Street and Third Avenue, Prince Rupert, B.C.

MINERAL ACT

Rivermouth Fractional mineral claim, situated in the Skeena Mining Division of Cassiar District.

Where located:—At the head of Alice Arm, adjoining the Rivermouth and Cariboo mineral claims.

TAKE NOTICE that I, G. R. Naden, Free Miners' Certificate No. 94,096B, acting as agent for Carrie Pratt, Free Miners' Certificate No. 93,917B, intend, sixty days from the date hereof, to apply to the Mining Recorder for a Certificate of Improvements, for the purpose of obtaining a Crown Grant of the above claim.

And further take notice that action, under section 85, must be commenced before the issue of such Certificate of Improvements.

Dated this 23rd day of December, A. D. 1915. Apr. 2.

B. C. UNDERTAKERS
FUNERAL DIRECTORS AND EMBALMERS — SATISFACTION GUARANTEED—OPEN DAY AND NIGHT
117 2ND STREET—PHONE 41

Alex M. Manson, B.A.
W. E. Williams, B.A., L.L.B
WILLIAMS & MANSON
Barristers, Solicitors, Etc.
MONEY TO LOAN
Box 1585
Helgerson Block Prince Rupert, B. C.

Sterling
THE ENGINE of REFINEMENT
For the finest boats that float
FISHERMAN'S ENGINE
2 Cyl.—5 1-2 in. by 7 in., 12-15 Horse Power.
4 Cyl.—3 3-4 in. by 5 1-2 in., 25 Horse Power.
4 Cyl.—5 1-2 in. by 8 in., 25-35 Horse Power.
For Further Information Apply to
W. E. WILLISCROFT
Prince Rupert, B. C.

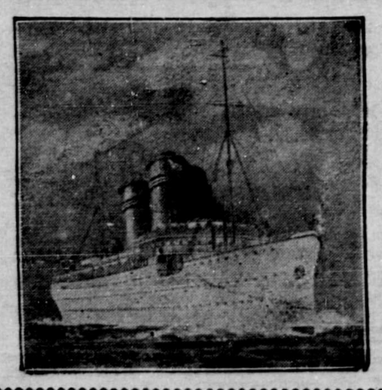

Tickets
to and from Norway, Sweden, Denmark, Finland, Italy and Russia.
SAILINGS FROM NEW YORK
"Oscar II." ..... May 18th.
"Frederick VIII"..... May 31st.
"Kristianiafjord" .....June 3rd.
"Stockholm" ..... June 20th.
Have Your Reservations made Early.
For Rates, Illustrated Folders and General Information Apply to
DYBHAVN & HANSON
Insurance and Steamship Agency,
Prince Rupert, B. C.

FRED STORK'S HARDWARE
710 SECOND AVE

Carpenters' Tools	Builders' Hardware	Ship Chandlery
Wire Cable	Steel Blocks	Fishing Tackle
Iron Pipe	Pipe Fittings	Rifles and Shotguns
Rope	Valves	Ammunition
Pumps	Hose	Paint
Stoves and Ranges	Rubberoid Roofing	Corrugated Iron

"WE SELL NOTHING BUT THE BEST"

FRED STORK'S HARDWARE

FURS
Get "More Money" for your Foxes
Muskrat, White Weasel, Beaver, Lynx, Wolves, Marten and other Fur bearers collected in your section
SHIP YOUR FURS DIRECT to "SHUBERT" the largest house in the World dealing exclusively in NORTH AMERICAN RAW FURS a reliable—responsible—safe Fur House with an unblemished reputation existing for "more than a third of a century," a long successful record of sending Fur Shippers prompt, SATISFACTORY AND PROFITABLE returns. Write for "The Shubert Shipper," the only reliable, accurate market report and price list published.
Write for it—NOW—it's FREE
A. B. SHUBERT, Inc. 25-27 WEST AUSTIN AVE. Dept. C 71 CHICAGO, U.S.A.

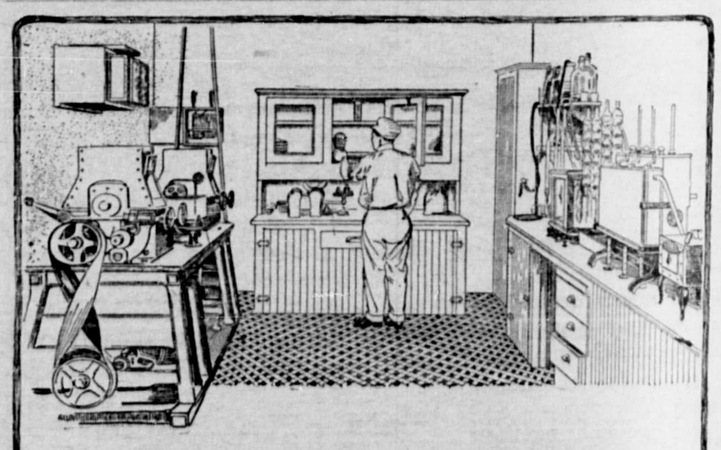

The Royal Standard Test
[5]

Here's where we test the choicest samples of Canada's six million acre wheat crop. We grind them into flour in the little mill you see on the left of the picture. Then comes the supreme test--bread-baking. If the bread is perfect in every way we pronounce the wheat A1 and the flour--ROYAL STANDARD.
AT YOUR GROCER'S

Vancouver Milling & Grain Co. Ltd.
Vancouver, New Westminster, Nanaimo, Victoria.

EMPRESS COFFEE
WHOLESALE DISTRIBUTOR F. G. DAWSON PRINCE RUPERT, B. C.

ESPECIALLY FOR WOMEN

"Fruit-a-tives" Now Known as Woman's Best Medicine

"FRUIT-A-TIVES," the famous fruit medicine is particularly well suited *for the use of women*, because of its mild and gentle action and its pleasant taste.

In severe cases of *Constipation, Indigestion, Bloating, Sick Headaches, Pain In The Back, Neuralgia, or a General Run-Down Constitution*, "Fruit-a-tives" is the only medicine needed to correct such troubles and restore the sufferer to complete health.

As a tonic, "Fruit-a-tives" is invaluable to purify and enrich the blood and build up strength and vigor.

50c. a box, 6 for $2.50, trial size 25c. At dealers or sent postpaid by Fruit-a-tives Limited, Ottawa.

MINERAL ACT

Notice to Delinquent Partners.

To G. W. Maxwell and Charles Nicholson.

TAKE NOTICE that whereas I have done and caused to be done assessment work on the Wolf Mineral claim, situated at the head of Alice Arm, Observatory Inlet, in the Skeena mining division of Skeena district, assessment work for the years 1913, 1914, and 1915, and have paid for said work and recording same, the sum of $307.50. Unless you pay me the sum of $231.50, for your share of the said assessment work, together with the cost of this advertisement, I shall, at the expiration of ninety (90) days from the date hereof apply to the mining recorder at Prince Rupert, B. C., to have your interests in the Wolf mineral claim vested in me, in pursuance of the provisions of the mineral act.

Dated at Prince Rupert, B. C., this 19th day of February, 1916.

m5. J. E. STARK.

The Whisky of Quality

Aged in Wood 8 Years before bottling

GUARANTEED BY THE GOVERNMENT of CANADA

Demand the Brand

GOSDEN'S CHALLENGE TO ATTORNEY-GENERAL

Victoria, May 11.—An admission on the part of Gosden that after making a challenge to Bowser to arrest him within twelve months, he secured a job as a janitor at the parliament buildings, furnished one of the sensations at the taking of evidence at the Vancouver by-election "investigation" this evening.

Parker Williams took the witness over his career in the Vancouver Island strike. Williams attempted to call to the witness' attention some remarks he made in the horse show building in Vancouver in December, 1913, at a big gathering addressed by Gosden. Ernest Miller objected strenuously to getting this evidence as to the character of the witness. Gosden admitted a statement he made at that time about "Bowser's coffee." In this address Gosden had declared they ought to put poison in Bowser's coffee. This statement next day was put before the jury hearing the miners' cases. Miller bucked all Williams' efforts in this respect. The witness said he was not afraid of the questions, but still Miller seemed to be. Williams then referred to a public meeting at Extension held by Gosden who got through the police where citizens could not. Gosden admitted that at Ladysmith he called on the miners to "start something" and he would "lead them."

Williams—Did you tell them Bowser would not arrest you?

Witness—I challenged Bowser to arrest me.

Within twelve months after these incidents Gosden got a job as a janitor at the parliament buildings, which surprising fact, in light of his record, was brought out by Williams' further questions.

. Read .

'THE DAILY NEWS'

Circulation Guaranteed the Largest in Northern :: British Columbia ::

Largest Circulation means the Best Advertising :: Medium ::

THERE IS A REASON

Three quarters of the local Advertising is done in the Daily News

Prince Rupert's Leading Paper!

. Read .

'THE DAILY NEWS'

SKEENA LAND DISTRICT—DISTRICT OF COAST, RANGE 5.

TAKE notice that George Roderick McKenzie, of Prince Rupert, B. C., occupation engineer, intends to apply for permission to lease the following described lands:—

Commencing at a post planted at the N. E. corner of T. L. Lot 2729, Range 5, Coast District, Porcher Island, thence south 20 chains, thence west 80 chains, thence north 80 chains to shore line, thence south-easterly following shore line to the point of commencement; containing 350 acres more or less.

GEORGE RODERICK McKENZIE.

May 9th, 1916. jy12

SKEENA LAND DISTRICT—DISTRICT OF COAST, RANGE 4.

TAKE NOTICE that Frederick Bradshaw, of Tonopah, Nevada, occupation mine manager, intends to apply for permission to purchase the following described lands:

Commencing at a post planted about 200 feet easterly from the northwest corner of Lot 40, Range 4, Coast District; thence north 20 chains; thence west 20 chains; thence south 20 chains more or less to the shore of Surf Inlet, thence following the shore line to the place of commencement, containing forty acres more or less.

February 18, 1916.

FREDERICK BRADSHAW.

MINERAL ACT

Certificate of Improvements

NOTICE

"Albion" and "Sunbeam" Mineral Claims, situate in the Skeena Mining Division of Cassiar District.

Where located:—About five miles from the head of Alice Arm on "Middle Creek."

TAKE NOTICE that I, Wm. T. Kergin of Prince Rupert, B. C., Free Miner's Certificate No. 94035B, intend sixty days from the date hereof, to apply to the Mining Recorder for a Certificate of Improvements, for the purpose of obtaining a Crown Grant of the above claim.

And further take notice that action, under section 37, must be commenced before the issue of such Certificate of Improvements.

Dated this 16th day of March, A. D. 1916. je7

WM. T. KERGIN.

MINERAL ACT

Certificate of Improvements

BELLIS FRACTION, NASTURTIUM, IRIS FRACTION, GENTIAN, BLUE BELL FRACTION, CROCUS FRACTION, COSMOS FRACTION, THISTLE FRACTION, HOLLY FRACTION, BIRCH, MARIGOLD FRACTION, PLUM FRACTION, LILAC FRACTION, FERN FRACTION, PINE APPLE FRACTION, COXCOMB, BEGONIA FRACTION, ASTER [illegible] MINERAL CLAIMS, situate in the Queen Charlotte District; located at or near Ikeda Bay, Queen Charlotte Island, Province of British Columbia, and lawfully held by Ikeda Mines Limited.

TAKE NOTICE that I, John A. MacInnis, solicitor for Ikeda Mines Limited, free miners' certificate No. 70354 B, intend after the expiration of sixty days from the date hereof to apply on behalf of the said Company to the Mining Recorder for a certificate of improvements for the purpose of obtaining a Crown Grant to the above claims.

AND FURTHER TAKE NOTICE that action under Section 85 of the Mineral Act must be commenced before the issuance of such certificate of improvements.

Dated this 27th day of April, A. D. 1916.

JOHN A. MACINNES,
Solicitor for Ikeda Mines Limited.

WATER NOTICE

TAKE NOTICE that R. B. McGinnis, whose address is Alice Arm, British Columbia, will apply for a licence to take and use fifteen second feet of water out of Trout Creek, which flows Westerly and drains into Kitsault River, about 16 miles north of its outlet at Alice Arm, B. C. The water will be diverted from the stream at a point about 500 vertical feet above point of use, near its mouth, and will be used for power and mining purpose upon the land described as Wolf Group of Mining Claims. This notice was posted on the ground on the 26th day of October, 1915. A copy of this notice and an application pursuant thereto and to the "Water Act, 1914" will be filed in the office of the Water Recorder at Prince Rupert, B. C. Objections to the application may be filed with the said Water Recorder or with the Comptroller of Water Rights, Parliament Buildings, Victoria, B. C., within thirty days after the first appearance of this notice in a local newspaper. The date of the first publication of this notice is November 9th, 1915.

R. B. McGINNIS, Applicant.
By H. C. Ingle, Agent.

Worth a Guinea a Box

as a remedy for the evil effects of quick eating, over-eating and strenuous living. The medicine that meets this need—that tones the stomach, stimulates the liver, regulates the bowels—is

BEECHAM'S PILLS

Largest Sale of Any Medicine in the World. Sold everywhere. In boxes, 25 cents.

MINERAL ACT

NOTICE TO DELINQUENT PARTNER

TO J. A. ROGERS,

TAKE NOTICE that, whereas I have caused to be done the assessment work for the year 1915 on the mineral claims known as "Ladybird No. 4" Mineral Claim, situated in Cascade Creek valley, north of Silver Lake, in the Stewart, B. C., Mining District; and the "Stumpy" Mineral Claim, situated on the east side of Cascade Creek at the head, in the said Stewart Mining district, and have paid for said assessment work the sum of $200.00; unless you pay to me the sum of $100.00 for your share of the said assessment work together with the costs of this advertisement, I shall, at the expiration of ninety days from the date hereof, apply to the Mining Recorder at Stewart, B. C., to have your interest in the said "Ladybird No. 4" and "Stumpy" Mineral Claims vested in me in pursuance of the provisions of the "Mineral Act."

Dated at Prince Rupert, B. C., this 5th day of November, 1915.

A. LUND.

FIRE ALARM SYSTEM

CIRCUIT NO. 1.

Box 12—5th St. and 3rd Ave.
Box 13—6th St. and 3rd Ave.
Box 14—8th St. and 3rd Ave.
Box 15—Junction of 1st, 2nd and 3rd Aves.
Box 16—1st Ave., between 8th and 9th Sts. (Knox Hotel.)
Box 17—1st Ave. and 7th St. (Central Hotel.)

CIRCUIT NO. 2.

Box 22—3rd Ave. and 3rd St. (Post Office.)
Box 23—3rd Ave. and McBride St.
Box 24—1st Ave. and McBride St.
Box 25—2nd Ave and 2nd St.
Box 26—2nd Ave. and 6th St.
Box 27—G. T. P.

CIRCUIT NO. 3.

Box 31—5th Ave. and Fulton St.
Box 32—Borden and Taylor Sts.
Box 34—7th Ave. and Fulton St.
Box 35—9th Ave. and Comox Ave.
Box 37—8th Ave. and Dodge Pl.
Box 38—6th Ave. and Thompson St.

CIRCUIT NO. 4.

Box 41—4th Ave. and Emmerson Pl.
Box 42—5th Ave. and McBride St.
Box 43—5th Ave. and Green St.
Box 44—6th Ave and Basil St.
Box 45—7th Ave. and Eberts.
Box 141—7th Ave. and Young St.

2,000,000 Belgians Depend on us for Bread!

Since shortly after the German invasion, the Belgians have depended for food entirely on the "Commission for Relief in Belgium". Their own store of food, even if not destroyed or pillaged, would last only three weeks—they have had no chance to raise more—and the ruthless Germans refuse to supply them!

Backed by the

Belgian Relief Fund

so generously contributed in the British Empire and the United States, the neutral Belgian Relief Commission has imported enough wheat, flour and other foods to feed the whole nation so far. The great majority of the 7,000,000 Belgians left in the country have been able to pay for their daily allowance of bread—but a steadily growing number have no money left.

Unless we are willing to let these hundreds of thousands of women, children and old men starve, they must be fed at the expense of the Belgian Relief Fund. To make this possible someone must contribute nearly $3,000,000 a month—every month—all this winter!

No people under the Allied Flags are as well able to contribute generously as we Canadians! No cause has ever been more deserving of help! In the name of Justice and Humanity—for the sake of our own self-respect—let us give all we can to help our martyred Allies!

Send your subscriptions weekly, monthly or in one lump sum to Local or Provincial Committees, or to the 5

Central Executive Committee, 59 St. Peter St., Montreal

$2.50 Feeds A Belgian Family A Month.

Ramsay's Empire Cream Sodas

In 2-lb. Tins

Have attained their enviable reputation by their superior quality and uniformity. The most discriminating housewife insists upon "Ramsays Empire" when buying Soda Biscuits.

They are made in B. C. and your grocer gets his supply frequently and quickly, insuring freshness, which means crispness.

Prove it by buying a tin with your next order.

Manufactured by

RAMSAY BROS. & CO., LTD.

Vancouver, B. C.

Production and Thrift

"TO win the war with the decisiveness which will ensure lasting peace, the Empire will require to put forth its full collective power in men and in money. From this viewpoint it is our true policy to augment our financial strength by multiplying our productive exertions and by exercising rigid economy, which reduces to the minimum all expenditures upon luxuries and non-essentials. Only in this way shall we be able to make good the loss caused by the withdrawal of so many of our workers from industrial activities, repair the wastage of the war, and find the funds for its continuance. It cannot be too frequently or too earnestly impressed upon our people that the heaviest burdens of the conflict still lie before us, and that industry and thrift are, for those who remain at home, supreme patriotic duties upon whose faithful fulfilment our success, and consequently our national safety, may ultimately depend."—*SIR THOMAS WHITE, Minister of Finance.*

PRODUCE MORE, SAVE MORE.
MAKE LABOUR EFFICIENT.
SAVE MATERIALS FROM WASTE.
SPEND MONEY WISELY.

LET US PRODUCE AND SAVE—

The war is now turning on a contest of all forces and resources—men, munitions, food, money. The call to all is to produce more and more. It may be necessary to work harder. The place of those who enlist must be taken by those at home, men and women, old and young. The more we produce the more we can save. Produce more on the farms and in the gardens. Save more and help to win the war.

LET US NOT WASTE OUR LABOUR—

In this war-time all labour should be directly productive or should be assisting in production. Make it as efficient as possible. If your labour is on something that can be postponed, put it off till after the war and make your labour tell now. Making war is the first business of all Canadians. Efficiency in labour is as important as efficiency in fighting.

LET US NOT WASTE MATERIALS—

Begin at home. The larger portion of salaries and wages is spent on the home—food, fuel, light, clothing. Are any of these things being wasted? $20.00 a year saved from waste in every home in Canada will more than pay the interest on a war debt of $500,000,000.

LET US SPEND OUR MONEY WISELY—

Are you spending your money to the best advantage? What do you think of extravagance in war time? Tens of thousands of Canadians are daily risking their lives for us at home. Is it not our duty to be careful and economical? Canadian dollars are an important part of the war equipment. Make them tell. Have a War Savings Account. Buy a War Bond.

THE GOVERNMENT OF CANADA 3

THE DEPARTMENT OF AGRICULTURE THE DEPARTMENT OF FINANCE

There's a Subtle Charm

about the delicious flavour of

"SALADA"

B106

This flavour is unique and never found in cheap, ordinary teas. Let us mail you a sample. Black, Mixed or Green.

"The Daily News" CLASSIFIED ADS.

WANTED.

WANTED—Girl for housework. Apply N. Mussallem, 410 6th Ave., East. 119

WANTED—Men to split and pile 100 cords of wood. Apply Pony Express. 118.

WANTED—General servant. Apply Mrs. L. W. Patmore, Borden St. tf.

WANTED—General servant, apply Mrs. A. Gutstein, cor. Tatlow and 6th Avenue. Phone 492. tf.

LOST

LOST—Bunch of keys. Finder please return to Hotel Rupert. 109.

FOR SALE

FOR SALE—Good row boat in tidy condition. Also computing scale, sectional show case, delivery wagon, 20-foot counter, all at sacrifice.. Apply Box 112 Daily News. 115.

FOR SALE—Baby carriage in good condition, $15.00. Phone Green 273.

FOR SALE—Eggs from pure bred Ancona hens. Excellent all winter layers. Very large white eggs. $1.00 per setting. Apply box 103, Daily News. 112.

FOR SALE—Good team of horses, for cash, cheap. Apply Box 202, Daily News. tf.

SEVEN HORSEPOWER DISTILLATE Gasoline engine, new, $165 freight paid. Send for catalogue C. Guarantee Motor Co., Hamilton, Canada. tf.

Fuller & McMeekin

50 Sacks Potatoes left to Sell for

$1.40

per Sack.

Order Quick, They are O. K.

Just arrived: A new Consignment of Brooms, Whisks, Scrub Brushes, Pot Scrubs, Shoe Brushes, Fly Swats, Can Openers, Meat Saws, Dust Pans, Mouse Traps, Tooth Picks, Etc., Etc.

ALL AT BARGAIN PRICES

Special for Three Days Only

Purity Oats, regular 25 cts., on sale.....2 for 35 cts.

New Kind White Beans.....3 lbs. for 25 cts.

Christie's Graham Wafers, per tin.....25 cts.

572 PHONES 56

LAKELSE HOT SPRINGS HOTEL

—IS NOW OPEN TO GUESTS—

One of the largest Hot Springs in America, circumference 300 feet—Temperature of Water, 180 d. Fahr.

Excellent Trout Fishing in Lakelse Lake.

Phone Connections with Terrace.

RATES: $2.50 per day.

For further particulars, apply to J. BRUCE JOHNSTONE, Manager.

DENTISTRY

CROWN AND BRIDGE WORK A SPECIALTY

DR. J. S. BROWN

DENTIST

Office: Smith Block, Third Avenue Phone 454

FOR TAXI Phone 99

OR GREEN 170.

Stand: Corner of Empress Theatre Block.

CONCRETE CHIMNEY BLOCKS

80 Cents per ft. F. O. B. Prince Rupert

Concrete Works, McBride St.

AKERBERG, THOMSON COMPANY

Sole Agents for the PALMER GAS ENGINE COMPANY

PHONE 525

Prince Rupert Feed Co.

P. O. Box 333. 908 Third Ave.

RECEIVED OUR 1916 SEEDS WE HANDLE

Rennie's, Ferry's, Steele's, and Brigg's. Garden and Field Seeds.

Also Fertilizers.

We Take Orders for Nursery Stock.

Hay, Grain and Feed at Vancouver Prices.

Chicken Feed A Specialty.

Mail Orders Promptly Attended To.

ADVERTISE IN THE DAILY NEWS

MINERAL ACT

Certificate of Improvements

NOTICE

Silver Bow Mineral Claim, situate in the Skeena Mining Division of Cassiar District.

Where located:—At the head of a branch of Lime Creek about four miles from the beach on the south side of Alice Arm.

TAKE NOTICE that I, George R. Naden, Free Miner's Certificate No. 94096B, acting as agent for Thos. McRostie, Free Miner's Certificate No. 69991B, and James L. Hatch, Free Miner's Certificate No. 87966B, intend, sixty days from the date hereof, to apply to the Mining Recorder for a Certificate of Improvements, for the purpose of obtaining a Crown Grant of the above claim.

And further take notice that action, under section 85, must be commenced before the issue of such Certificate of Improvements.

Dated this 24th day of March, A.D. 1916.

GEORGE R. NADEN.

MINERAL ACT

Certificate of Improvements

NOTICE

Basin Mineral Claim, situate in the Skeena Mining Division of Cassiar District.

Where located:—About four miles from the beach on the south side of Alice Arm at the head of a branch of Lime Creek.

TAKE NOTICE that I, George R. Naden, Free Miner's Certificate No. 94096B, intend, sixty days from the date hereof, to apply to the Mining Recorder for a Certificate of Improvements, for the purpose of obtaining a Crown Grant of the above claim.

And further take notice that action, under section 85, must be commenced before the issue of such Certificate of Improvements.

Dated this 24th day of March, A.D. 1916.

GEORGE R. NADEN.

Launch Alice B.

Approved by Minister of Marine as a Passenger Boat.

For terms and particulars Call

W. J. THOMAS, Phone. Green 391.

PRINTERS' "PI."

HAVING failed
TO BLAST the Liberals
WITH ELECTION charges,
WHICH PROVED nothing
EXCEPT
THE TYPE of men
WHO CLING to the Tories,
THE MATSON press
HAS resorted
TO EULOGISING Bowser.
THE LATEST joke is
THAT BOWSER has never
BEEN known
TO THE people
OF THIS province,
THE man
WHO KICKED out
DICK McBride;
WHO TURNED the troops
ON NANAIMO miners;
WHO could not
FIND room
FOR CERTAIN ladies
IN WESTMINSTER jail;
WHO allowed
THE Dominion Trust
TO ACCEPT deposits
CONTRARY to the law;
WHO permitted
McKenzie & Mann
TO escape
FROM $14,000
REGISTRATION fees;
WHO speculated
IN oyster beds
AT HALF price;
WHO allowed
JOE MATSON
TO USE $75,000
PUBLIC money
AS He saw fit;
ETC., ETC., etc.,
WAS A myth.
HE existed only
IN THE imagination
OF CERTAIN Liberals.
BOWSER has just
BEEN discovered.
HE IS hailed
AS A Whitney,
AND an Asquith,
AND NO apology
IS OFFERED to Asquith.
THE articles
DO NOT mention
BOWSER'S memory,
BUT this
MAY have been
AN overlook
OR perhaps
IT WAS part
OF the myth.

Local News Notes

Big double attraction at the Westholme.

* * *

Best quality of household lump and nut coal. Prince Rupert Coal Co., phone 15. tf

* * *

Charles Balagno has resumed taking pianoforte pupils. Terms reasonable. Phone Blue 408. tf

* * *

Captain Alexander, of the Engineer Mine at Atlin is in town, accompanied by Mrs. Alexander.

* * *

George Green, who was purser on the river boat on the Stikine river last year, has enlisted in the 11th C. M. R.

* * *

The Tennis Club will meet on Thursday at 4 p. m. in Patmore & Fulton's office. All interested are invited to attend.

* * *

F. E. Holler, of the Surf Inlet Mines, has returned from the south and will leave for the mine on the Full Moon this afternoon. The work at the dam is proceeding apace, there being about a hundred men at work on it now, while there are fifty more at the mine.

* * *

Steve Wintonaik, one of the three small boys who have been doing so much mischief around town, is again in trouble. Shortly after receiving a severe lecture from Judge Young, Steve broke into the cabin of Nels Larson's power boat and stole a watch, some cartridges and spectacles. He will come up before J. H. McMullin this afternoon.

SUN AND TIDE

Wednesday, May 17th.

Sun rises	4:41 a. m.		
Sun sets	8:39 p. m.		
High water	0:33 a. m.	Ht.	22.2
Low water	7:19 a. m.	Ht.	1.6
High water	1:27 p. m.	Ht.	19.3
Low water	7:20 p. m.	Ht.	6.6

Captain McGee, M. M. S. A.

Salvation Army.

Public meetings, Tuesday, Thursday and Saturday at 8 p. m Sundays at 7:30 p. m.

The Daily News delivered by carrier, 50 cents per month.

The sixth annual Social of the Fraternal Order of Eagles on Wednesday, May 17th, will take the form of a whist drive and dance in K. of P. Hall. 115.

A pure, Cream of Tartar Baking Powder

Made in Canada

Sixty Years the Standard

DR. PRICE'S CREAM BAKING POWDER

Contains No Alum

Perfectly leavens and makes the food more delicious and wholesome.

A DELICIOUS DISH

TRY IT FOR SUPPER TO-DAY

"CANADA FIRST" CORN BREAD—4 tablespoons "Canada First" Condensed (Sweetened) Milk, 1 cup water, 1 cup white corn meal, 1 heaping tablespoon butter, 1 cup flour, 1 heaping tablespoon baking powder, large pinch salt, 2 eggs.

Mix corn meal, flour, salt, baking powder. Sift thoroughly. Dilute milk with water; beat eggs. Add milk, water, and butter melted. Stir quickly and pour into a greased pan. Bake in moderately hot oven thirty minutes.

You will find "Canada First" a real treat in cooking—try it in Coffee or Cocoa.

Best by Government Test—Canadian Made—by Canadians—for Canadians.

You can whip "Canada First" Evaporated Milk—chill well before whipping.

THE AYLMER CONDENSED MILK CO., LTD.

AYLMER, ONT., CANADA

Modern Beacon Fires

THE old beacon fires were the great advertising mediums of their age.

Though they could not advertise merchandise, they advertised the things of most vital interest to the people.

Placed on the summits of high hills, bearing a message to thousands of "readers," they were prototypes of those modern fires of Twentieth Century commerce—the "beacon" fires of Newspaper Advertising.

The advertisements appearing in the newspapers to-day are shining lights in the world of commerce, flashing out news and information to a waiting world.

When the modern manufacturer lights **the Beacon Fires of Newspaper Advertising** he places his message before the people in a way that will impart knowledge, beget appreciation and win preference for his goods.

Who can fail to see any day the gleaming messages of "Magic Baking Powder," "Standard Ideal Ware," "Sunlight Soap," "Gillette Safety Razors," "Penman's Underwear," "Infants' Delight Soap," and many others?

To the Manufacturers of Canada

Each day sees more articles given publicity in the newspapers. Are your products and your brand still in the valley of obscurity, or are they blazoned forth by the beacon fires of advertising on the high hill of public favor?

If you are doing a local business talk over your advertising problems with the Advertising Department of this newspaper.

If you are doing a provincial or national business it would be well for you to have the counsel and assistance of a good advertising agency. A list of these will be furnished, without cost or obligation, by the Secretary of Canadian Press Association, Room 503, Lumsden Building, Toronto.

(6)