THE DAILY NEWS

VOL. VII. NO. 161. PRINCE RUPERT, B. C., WEDNESDAY, JULY 12, 1916. PRICE FIVE CENTS

Legislative Library

GREAT BRITISH SUCCESS AT TRONES WOOD

CONFIDENCE OF GERMANS IS BADLY SHAKEN — HOPELESS AUSTRIAN REPORT

CONFIDENCE OF GERMAN PEOPLE BADLY SHAKEN

Press Warns Them to Prepare for Terrible Ordeal — Full Reports of Allied Victories Given.

(Special to The Daily News.)

Rotterdam, July 12.—The confidence of the German population in the security of their situation has changed to a feeling of the deepest anxiety and the newspapers are warning the people to be prepared for a furious and prolonged conflict and a terrible ordeal.

The Berlin press is publishing uncensored reports of the Allied victories and these reports, combined with the thousands of wounded soldiers who are continuously returning from the front and the immense numbers known to have been killed in the terrible fighting of the last few weeks is creating alarm.

Trentino Front.

Rome, July 12.—On account of the pressure being brought to bear by the Italians on the Trentino front the Austrians are recalling several divisions from elsewhere.

MINERS ENTOMBED

(Special to The Daily News.)

Wheeling, West Va., July 12.—A gas explosion in the Hitchman Coal and Coke Company's mine at Benchwood resulted in many miners being entombed. One hundred and fifty have been rescued and twelve of these are badly burned.

FOR SALE

Carload mining machinery, including 17 machine drills, column bars, drill steel, steam-fittings, etc. Apply Daily News. tf.

SAFETY FIRST — USE NEW WELLINGTON COAL. PHONE 116.

WESTHOLME

OPERA HOUSE

TONIGHT (WEDNESDAY) ONLY

Attention! Attention! Attention!

Returned Soldier's Night

A great Evening of Moving Pictures, Solos, Dancing and Music.

Ella Hall and Robert Leonard in

"THE WINNING OF MISS CONSTRUE"

In Five Acts.

SELIG TRIBUNE OF WORLD NEWS PICTURES

EDISON COMEDY

At intervals during the evening the following artistes will contribute to the

CONCERT PROGRAM

Mrs. Jarvis McLeod Miss Wright
Bailey Sisters Miss Gladys Kemp
J. E. Davey G. Waddell C. D. Jones
H. Fletcher M. Davies H. Harvey
J. Sinclair.

Accompanists:—Mrs. Armstrong, Mr. W. Davies and Mr. Daugherty.

Chairman — Rev. Canon Rix.

Don't miss this night, and at the same time help one of the best causes ever organised.

The funds will be used to get the Returned Soldiers' Club into first-class shape for a number of Soldiers who are expected back shortly.

Admission: 25c.; Children, 10c.

BRITISH TAKE EIGHT MILES OF HUN TRENCHES

British Victorious After Ten Days Heavy Fighting at Trones Wood—Germans Gain Along the Meuse.

(Special to The Daily News.)

London, July 12.—In the vicinity of Trones wood, where the Germans made a desperate effort to stem the British advance, very heavy fighting has proceeded for the past ten days. The engagement has resulted in the British capturing eight miles of German trenches.

In the capturing of Contalmaisson the British took a considerable quantity of German artillery.

Verdun Front.

Paris, July 12.—Intense fighting along the right bank of the Meuse has resulted in the Germans gaining a footing in the Damloop battery, while the enemy has also taken certain sections of the French line in the Fumin wood.

Preventive Measure.

To prevent the Dutch exportation of cotton to Germany through Switzerland and Roumania it is reported that Britain has requested Holland to discontinue shipments to neutral countries.

GUTELIUS ILL

(Special to The Daily News)

Montreal, July 12.—General Manager Gutelius, of the Canadian Government Railways, is suffering from appendicitis at the Windsor Hotel here.

DELIGHTFUL SOCIAL

The Ladies of the Altar Society of the Catholic Church gave a delightful little card party and dance in the Catholic Hall on Monday evening. In the card tournament the prizes went to Miss Louise Astori and Mr. Arnott. After refreshments had been served, dancing was indulged in by about twenty-five couples to music provided by the Stillwell-Balagno orchestra.

STIFF SENTENCE

Joe Frye, charged with stealing a quantity of clothing, pipes, tobacco, etc., from one of Peterson & Fell's supply cars, was sentenced to two years in the penitentiary by Judge Young yesterday. Frye admitted having sold some of the goods and stated that he had found them.

SIX MONTHS

C. Anderson, a blind man who conducts a cigar store on Second Avenue, was sentenced to six months' imprisonment yesterday for selling liquor without a license.

Good strong boots for men and big boys—sizes 6 to 11, $3.50 and $4.00 the pair—Wallace's. tf

Draperies and Carpets—Special sale for July at Geo. D. Tite's.

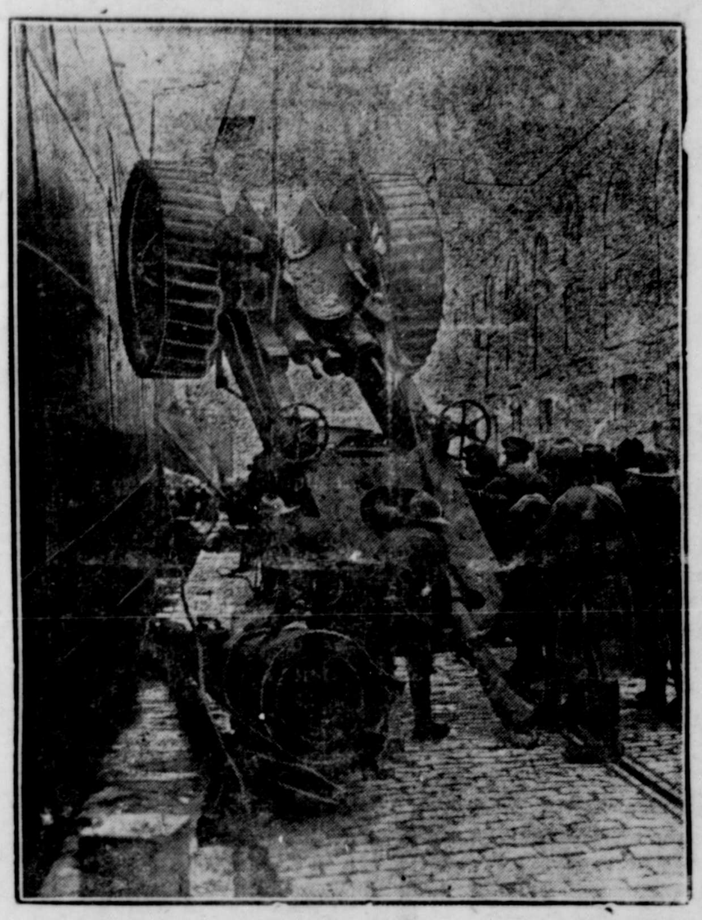

EXTRAORDINARY PREPARATIONS FOR DEFENCE OF SALONIKI

The British have made most thorough preparations for the defence of this city against the attacks of the Bulgarians and Germans. In this picture British soldiers are seen unloading a heavy piece of ordnance from a British battleship at the quay at Saloniki.

CONTRACTOR SENT CHEQUE TO TORIES

In the enquiry into the Vancouver School Board contracts, before Mr. Justice Murphy, J. C. Pendray, a soap manufacturer, stated that he had to contribute $25 to the Conservative funds to get the contract, but added that amount to his tender. The following is an extract from the evidence:

"It happened like this," said Mr. Pendray, referring to the first letter. "I heard from my Vancouver manager, Mr. H. H. Welch, that the School Board was about to let a contract for soap supplies, and he proposed that he should go and talk the matter over with Mr. F. W. Welsh at his store on Granville Street. We met on Feb. 25, 1915, and figured out the tender in detail. Mr. F. W. Welsh told us that he was trying hard to get the Dominion Government to buy its soap here instead of in the East. I thanked him for his efforts to land the order for us, and then he said 'Well, if you feel so grateful about it, you can contribute a little to the Conservative Association.'"

(Continued on Page three.)

TRADES AND LABOR COUNCIL MEETING

The Trades and Labor Council met last evening, S. D. Macdonald presiding. Credentials were presented from the following: Carpenters' Union, John Vierick and W. E. Thompson; Steam Engineers, Jas. Glenny, J. R. Beatty and J. Rudderham; Bartenders' Union, L. W. Reilly, H. Hampton and Charles Embleton; Maintenance of Way Union, J. D. McCartny, A. McFadden and W. Reid; Electrical Workers, Geo. Waddell and J. Morrison; Typographical Union, S. D. Macdonald, W. Kemp and D. McCorkindale; Clerks' Union, Messrs. Cartwright and Fraser.

These delegates, who were appointed for the coming year, were welcomed to seats at the Trades Council by the president.

The following officers for the Trades and Labor Council were elected to hold office for the year: President, S. D. Macdonald; Vice-President, G. Rudderham; Recording Secretary, J. J. Anderson; Financial Secretary, J. Glenny; Treasurer, A. R. McLellan; Sergt.-at-Arms, R. Dewhurst. Legislative Committee: Messrs. Ander-

(Continued on Page four.)

PUBLIC MEETING

A Public Meeting will be held in the Westholme Theatre on Friday evening, July 14th, at 8:15 o'clock.

SPEAKERS:

H. C. BREWSTER
M. L. A., Victoria, Provincial Liberal Leader.

M. A. MACDONALD
M. L. A., Vancouver.

T. D. PATTULLO
Liberal Candidate, Prince Rupert.

Chairman, FRED STORK.

FAMOUS GERMAN DIVISION LOST HALF STRENGTH

Russians Victorious—Heavy Loss to Both Sides — German Officers Recalled from Bulgaria.

(Special to The Daily News.)

Petrograd, July 12.—The forty-second attack by the famous body of German troops known as the "steel division" upon the Russian forces, which have been styled the "iron division," resulted in the remnants of the enemy withdrawing from the Vladimir-Volynski-Lutsk front for reorganization, after losing half their strength. The Russians also suffered heavily in the terrific fighting.

In the Russian smash against the German offensive at Lutsk the German casualties amounted to twenty-two thousand men.

271,620 Prisoners.

General Brusiloff's big drive has resulted in the capturing of two hundred and seventy-one thousand, six hundred and twenty prisoners up to July tenth, along with seven hundred and seventy-eight guns.

Hun Officers Recalled.

Berne, Switzerland, July 12.—A hundred trains conveying 60,000 Austrians have been rushed to Transylvania to oppose the Russian advance in that region. It is reported that German officers who have been commanding Bulgarian regiments have been recalled to assist against the Russians.

AID TO PRISONERS

The Prisoners of War sale of home cooking in the Red Cross rooms on Friday will be in charge of Mrs. G. A. Woodland and Mrs. J. H. McMullin. Ladies are reminded that ample suplies of all kinds of dainties and plain cooking will be welcomed. All that comes to hand is being readily disposed of at these sales.

ENGINEERS' BATTALION

Major J. Eades Ward has written to Mayor McCaffery thanking him for the publicity given to recruiting for the 6th Field Company, C. E., and stating that 60 men will be required monthly and that drafts will be sent east every week. Any who wish to join this company of engineers should write to Major J. Eades Ward, O. C. 6th Field Company, C. E., North Vancouver, without delay.

THE CRADLE

Born to Mr. and Mrs. George Hill, 114 Green Street, a son, at the general hospital yesterday.

Born to Mr. and Mrs. S. J. Evans, 733 Borden Street, a daughter, on July 10th.

CRICKET

The cricket team of the Lillooet met the Prince Rupert team at Recreation Park on Tuesday, when the home boys won. The scores were: Lillooet, 29 runs; Prince Rupert, 33 for six wickets.

AUSTRIANS SAY CANNOT COMBAT RUSSIAN HORDE

Inexhaustible Supply of Russians Makes it Impossible to Stem the Rush—Praise the Allied Airmen.

(Special to The Daily News.)

Berlin, July 12.—An Austrian correspondent announces that the inexhaustible reservoir of European-Asiatic Russians render it absolutely impossible for the Austrians to set up a successful opposition to the Russian advance and that the opposition offered creates tremendous casualties in every engagement.

The same correspondent praises the undeniable daring of the Allied aeroplanists and admits that the excessive number of aircraft possessed by the French and British is responsible for many of the defeats in the fighting on the Somme front.

THE LONDON CAFE HAS BOUGHT OUT BEN SELF

Yesterday the proprietors of the London Cafe bought out Ben Self and on Friday evening the London will be transferred to the new premises which were just recently opened. The London has been very popular since it opened about three years ago and its popularity was thoroughly deserved. At the new premises, which are fitted up in the latest style and have the most complete and up-to-date kitchen arrangements of any restaurant on the coast, the London will heartily welcome all its old friends and is certain to make a host of new ones.

DAN PATCH DEAD

(Special to The Daily News.)

Minneapolis, July 12.—The noted pacer Dan Patch is dead. From 1905 to 1907 Dan Patch was the fastest pacer on the continent.

Prices count, "Tite's Sale Saves you Dollars."

MAJESTIC THEATRE

SPECIAL SHOW TONIGHT AND TOMORROW

MUTUAL PRESENTS

"ON THE NIGHT STAGE"

Featuring Robert Edeson and W. S. Hart—Five Parts.

MUTUAL WEEKLY

Latest News and Parisian Fashions.

"THE GUY UPSTAIRS"

Comedy.

NOTE—That the Great Feature "ON THE NIGHT STAGE" to be shown tonight, was shown by Special Request for the Excursionists of the Prince George this morning. Don't Miss This Great Western Drama—Five Parts.

GO TO

LONDON CAFE

FOR THE BEST MEALS

STRICTLY UNION HOUSE

Hart Blk. Third Ave.

BOXES FOR LADIES

THE DAILY NEWS

THE LEADING NEWSPAPER IN NORTHERN BRITISH COLUMBIA
Published Daily and Weekly
Guaranteed Largest Circulation

HEAD OFFICE
Daily News Building, 3rd Ave, Prince Rupert, B.C. Telephone 98.

TRANSIENT DISPLAY ADVERTISING—50 cents per inch. Contract rates on application.

DAILY EDITION Wednesday, July 12, 1916.

LIBERAL WAVE

The sweeping Liberal victory in North Perth provides further evidence that a wave of Liberalism has risen and is carrying everything before it from coast to coast. Doubtless local conditions in Ontario had much to do with the result, but there can be little doubt that the general disgust with Toryism and all its attendant evils did much to bring about the turning of a Conservative majority of over eleven hundred into a Liberal gain by 573 votes.

In Ontario, as in British Columbia, the Tories have run up an enormous bill of expense. The public debt of $11,709,651 in 1904 has grown to $49,387,-366 in 1916, while the annual expenditure during the same period has grown from $5,267,-000 to over $18,000,000. Like British Columbia, Ontario has been run by the Tories for the Tories regardless of cost.

Another local feature which had its influence in this by-election was the fact that a large nickel corporation had been allowed by the government to commute its taxation at $40,000 a year, while its financial statement showed that its turnover last year was $17,-619,000 compared with $5,109,-000 last year.

Behind all these local affairs is the general feeling of mistrust of the Tories. The Allison affair doubtless did an enormous amount of work in helping the Liberal candidate to victory. The thinking people of the Dominion, whether in Ontario, Nova Scotia, Quebec, British Columbia, or any other province, realize that Toryism has not only cost many needless millions at home but has shattered the good name of Canada abroad.

NOTES AND COMMENTS

The soldiers at Camp Borden don't seem to realize the extreme importance of a visit from Sir Sam Hughes and the necessity for a big parade when the pompous Minister of Militia arrives in force.

* * *

There are repeated rumors around town that the drydock has been leased. The deal is not yet closed, but the matter is being pressed forward by the Grand Trunk Pacific and the latest reports are highly satisfactory.

* * *

The German people want to know what the war is all about anyhow. They don't have to go far from the Wilhelmstrasse in Berlin to find out.

* * *

The French have captured a German "impregnable" position after ninety minutes fighting. The Germans will now feel mighty uncertain about the rest of their defences.

* * *

Having failed to stop two hundred British ships getting out of the Baltic, the Germans have sunk a Russian hospital ship in the Black Sea. This is typically German, but it is not war.

* * *

The Hungarian premier is telling his people that the Russian advance is a "mere incident," but the Austrians are beginning to wonder what a really important happening would look like, since they have lost 100,000 men by this mere incident.

* * *

Dan Mann does not seem to find the climate in Vancouver so invigorating as he used to, and on his latest visit he did not even stay to say good-bye.

* * *

F. Wellington Hay is the name of the gentleman who so severely trounced the Tory at North Perth. Sounds a bit like a Tory Waterloo.

* * *

Washington seems to be worried as to whether the submarine Deutschland should be allowed to remain in an American port for more than twenty-four hours. The submarine commander can easily solve the problem by remaining submerged every second day, each re-appearance being considered as a new voyage.

Launch Alice B.

Leaves Davis float for Metlakatlah, Sundays at 9 and 11 a. m., and 1 and 3 p. m.

For terms and particulars Call W. J. THOMAS, Phone Green 391.

Tickets

to and from Norway, Sweden, Denmark, Finland, Italy and Russia.

SAILINGS FROM NEW YORK

"Kristianiafjord" ..... July 15th.
"Hellig Olaf" ..... July 20th.
"Fredrick VIII." ..... July 26th.
"Stockholm" ..... August 1st.

Have Your Reservations made Early.

For Rates, Illustrated Folders and General Information Apply to

DYBHAVN & HANSON
Insurance and Steamship Agency,
Prince Rupert, B. C.

A Man's Meal for Five Cents. Living on mush makes a mushy man. A man who works with hand or brain must have a man's food. Two **Shredded Wheat Biscuits** with milk or cream will supply all the strength-giving nutriment needed for a half-day's work or play at a cost of not over five cents. Simply crisp a few Shredded Wheat Biscuits in the oven and serve with fresh fruits and milk or cream.

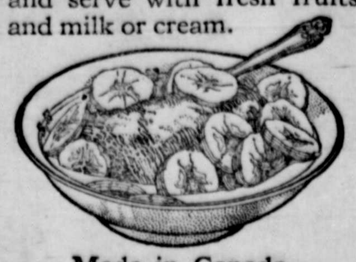

Made in Canada

TRADESMEN WANTED FOR CANADIAN ENGINEERS

Mayor McCaffery has received a letter from the commanding officer of the 6th Field Company, Canadian Engineers, with headquarters at North Vancouver, stating that recruits for this branch of the service are urgently wanted. All professions and trades are eligible for enlistment in this battalion and drafts are shipped for overseas service every two weeks.

The following are required:—Blacksmiths, bricklayers, carpenters, clerks, coopers, architectural draughtsmen, electricians, engineers, fitters and turners, harness makers, masons, painters, plasterers, plumbers, shoemakers, surveyors, tailors, plate layers, etc. Apply to Mayor J. Eades Ward, C. O. 6th Feld Company, C. E., North Vancouver. tf.

Charles Balagno has resumed taking pianoforte pupils. Terms reasonable. Phone Blue 408. tf

Tite's July Sale for bargains in House Furnishings.

How Will You Protect Your Wife

and the children should you fall ill or lose your employment? Have you money in the Bank to tide the family over until you are "on your feet" again?

Every married man should open an account in our Savings Department and put by a part of his earnings every week or month.

Such a sum, earning interest, will be a welcome protection for the family. A Savings Account may be opened with one dollar.

THE BANK OF
British North America
79 YEARS IN BUSINESS.
CAPITAL AND SURPLUS, $7,884,000.
PRINCE RUPERT BRANCH
W. J. SMITHERS, Manager

NAVIGABLE WATERS PROTECTION ACT R. S. C. Chapter 115

Robert Cecil Gosse hereby gives notice that he has under Section 7 of the said Act deposited with the Minister of Public Works at Ottawa, and in the office of the District Registrar of Titles at the Land Registry office at Prince Rupert, British Columbia, a description of the site and the plans of a wharf proposed to be built in the North Skeena Passage, at the mouth of the Skeena River, British Columbia, in front of Lot one hundred and seventeen (117), Range five (5) Coast District, British Columbia.

And take notice that, after the expiration of one month from the date of the first publication of this notice, Robert Cecil Gosse will, under Section 7 of the said Act, apply to the Minister of Public Works, at his office in the City of Ottawa, for approval of the said site and plans, and for leave to construct the said wharf.

Dated at Prince Rupert, B. C., this 27th day of May, 1916.

ROBERT CECIL GOSSE.

m30-j30.

RETURNED SOLDIERS' CONCERT IN WESTHOLME

The show at the Westholme tonight will take the form of a concert in aid of the returned soldiers. There is a very fine picture program, including a five-act drama entitled "The Winning of Miss Construe," in which Miss Ella Hall and Robert Leonard play the leading parts. There is also a good Edison comedy and the Selig Tribune Weekly of world's news in picture form.

At intervals during the evening there will be solos, dancing and bright music. The following artistes will contribute: Mrs. Jarvis McLeod, Miss Wright, Miss Gladys Kemp, the Bailey Sisters and Messrs. J. E. Davey, G. Waddell, C. D. Jones, H. Fletcher. Meth Davies and H. A. Harvey. The accompanists will be Mrs. Armstrong, Mr. W. V. Davies and Mr. P. C. Daugherty. Canon Rix will be in the chair. The funds will be used to prepare the Returned Soldiers' Club for the reception of the men who have returned and who will be returning from the front You owe it to the boys to do everything you can to help. They have done much more for you than can ever be repaid.

SUN AND TIDE

Thursday, July 13th.

Sun rises.....4:26 a. m.
Sun sets .....8:54 p. m.
Low water ....6:5 a. m. Ht. 2.2
High water ..12:18 p. m. Ht. 17.3
Low water ....6:4 p. m. Ht. 7.6

Captain J. McGee, M. M. S.A.

Child's and Misses' heavy sole cushion welt strap slippers—Wallace's. tf.

Safety First

Indigestion, constipation, biliousness and many ailments of the digestive organs are often the source of serious illness. At the first sign of disordered conditions take the reliable family remedy that is always dependable—

BEECHAM'S PILLS

Largest Sale of Any Medicine in the World. Sold everywhere. In boxes, 25 cents.

NAVIGABLE WATERS PROTECTION ACT, R. S. C. CAP. 115.

PACIFIC MILLS, LIMITED, hereby give notice that it has, under Section 7 of the said Act, deposited with the Minister of Public Works at Ottawa, and in the office of the Registrar General of Titles at Victoria, British Columbia, a description of the site and the plans of certain structures to be erected in front of Lot Thirty-one (31, Range Three (3), Coast District, British Columbia, at the head of Cousins Inlet.

AND TAKE NOTICE that after the expiration of one month from the date of the first publication of this Notice, Pacific Mills, Limited, will, under Section 7 of the said Act, apply to the Governor-In-Council for approval of the said site and plan.

Dated at Vancouver, British Columbia, this 26th day of April, A. D. 1916.

BODWELL, LAWSON & LANE.
Solicitors for Pacific Mills, Limited.

NAVIGABLE WATERS PROTECTION ACT. R. S. C. Chapter 115.

The Grand Trunk Pacific Railway Company hereby gives notice that it has under Section 7 of the said Act deposited with the Minister of Public Works at Ottawa and in the office of the District Registrar of the Land Registry Office, District of Prince Rupert at Prince Rupert, a description of the site and plans of warehouse proposed to be built in Prince Rupert Harbor at Prince Rupert, British Columbia, in front of waterfront Block "G", according to registered plan of the townsite of the said city of Prince Rupert deposited in the aforesaid Land Registry Office as No. 923.

AND TAKE NOTICE that after the expiration of one month from the date of the first publication of this notice, the Grand Trunk Pacific Railway Company will under Section 7 of the said Act apply to the Minister of Public Works at his office in the City of Ottawa for approval of said site and plans, and for leave to construct the said warehouse.

Dated at Winnipeg, Manitoba, this 25th day of May A. D. 1916.

THE GRAND TRUNK PACIFIC RAILWAY COMPANY.
H. H. HANSARD, Solicitor.

SUMMER STEAMSHIP SERVICE
—TO—
ALASKA AND YUKON

The S. S. Prince Rupert or Prince George leave Prince Rupert every Wednesday at 12 noon for Ketchikan, Wrangell, Juneau, Skagway, Connecting at Skagway with the White Pass and Yukon Route.

SOUTHBOUND

The S. S. Prince Rupert or Prince George leave Prince Rupert every Saturday and Monday at 10 a. m. for Vancouver, Victoria and Seattle.

Fortnightly service to the Queen Charlotte Islands.

TRAIN SERVICE

Trains leave Prince Rupert every Monday, Wednesday and Friday at 10:30 a. m. for Winnipeg and all points East and South. Mixed train leaves Prince Rupert every Saturday 6 a. m. Special weekend fare to Terrace and return 4.10. For full information & reservations apply to city ticket office

THIRD AVENUE PHONE 260

CANADIAN PACIFIC RAILWAY

Lowest Rates to all Eastern Points via Steamer to Vancouver and the CANADIAN PACIFIC RAILWAY
Meals and Berth included on Steamer

Princess Alice Southbound Wednesday, 6 p. m.
Princess Sophia for Alaskan ports, Friday, July 14th.
Princess Maquinna for Granby Alice Arm Friday 11 p.m.
Princess Charlotte Southbound Saturday, 6 p. m.
Princess Maquinna Southbound Sunday 6 p. m.
Princess Alice for Alaskan ports Monday, July 17th.

J. I. PETERS, General Agent
Corner Fourth Street and Third Avenue, Prince Rupert, B.C.

LAND REGISTRY ACT

Notice Under Section 36

TAKE NOTICE that an application has been made to register Sven Holmquist, of Prince Rupert, as the owner in Fee-simple, under two Tax Sale Deeds from the collector of the City of Prince Rupert, to Sven Holmquist, bearing date the 17th day of September, A. D. 1915, in pursuance of a Tax Sale held by said Municipality on or about the 9th day of September, 1914, of all and singular certain parcel or tract of land and premises situate, lying, and being in the City of Prince Rupert, in the Province of British Columbia, more particularly known and described as:—Lot three (3), Block forty-five (45), Section eight (8), and Lot four (4), Block thirty-five (35), Section eight (8), Map 923.

You and those claiming through or under you, and all persons claiming any interest in the said land by descent whose title is not registered under the provisions of the "Land Registry Act" are required to contest the claim of the tax purchaser within forty-five days of the service of this notice upon you. Otherwise you and each of you will be forever estopped and debarred from setting up any claim to or in respect of the said land, and I shall register the said Sven Holmquist as owner in fee.

Your attention is called to section 36 of the "Land Registry Act" and amendments, and especially to the following extract therefrom which relates to the above notice.

"And in default of a caveat or certificate of lis pendens being filed before the registration as owner of the persons entitled under such tax sale, all persons so served with notice, or served with notice under subsection (6) of section 155 of the 'Municipal Clauses Act, 1906,' or section 293 of the 'Municipal Act,' or section 139 of the 'Assessment Act, 1903,' or section 253 of the 'Taxation Act,' in cases in which notice under this Act is dispensed with as hereinafter provided, and those claiming through or under them and all persons claiming any interest in the land by virtue of any unregistered instrument, and all persons claiming any interest in the land by descent whose title is not registered under the provisions of this Act, shall be for ever estopped and debarred from setting up any claim to or in respect of the land so sold for taxes."

Dated at the Land Registry Office, at the City of Prince Rupert, Province of British Columbia, this 19th day of January, A. D. 1916.

H. F. MACLEOD, District Registrar.

To Grand Trunk Pacific Development Co., Ltd., J. P. Conrad, Jack Jenkins, Mrs. C. R. McDonald.

MINERAL ACT

Certificate of Improvements

NASTURTIUM, IRIS FRACTION, BELLIS FRACTION, GENTIAN, BLUE BELL FRACTION, COSMOS FRACTION, THISTLE FRACTION, MARIGOLD FRACTION, LILAC FRACTION, FERN FRACTION, PINE APPLE FRACTION, COXCOMB, BEGONIA FRACTION, MINERAL CLAIMS situate in the Queen Charlotte District, located at or near Ikeda Bay, Queen Charlotte Island, Province of British Columbia, and lawfully held by Ikeda Mines Limited.

TAKE NOTICE that I, John A. MacInnis, solicitor for Ikeda Mines Limited, free miners' certificate No. 70354 B, intend after the expiration of sixty days from the date hereof to apply on behalf of the said Company to the Mining Recorder for a certificate of improvements for the purpose of obtaining a Crown Grant to the above claims.

AND FURTHER TAKE NOTICE that action under Section 85 of the Mineral Act must be commenced before the issuance of such certificate of improvements.

Dated this 31st day of May, A. D. 1916.

JOHN A. MACINNES,
Solicitor for Ikeda Mines Limited.

MINERAL ACT

Rivermouth Fractional mineral claim, situated in the Skeena Mining Division of Cassiar District.

Where located:—At the head of Alice Arm, adjoining the Rivermouth and Cariboo mineral claims.

TAKE NOTICE that I, G. R. Naden, Free Miners' Certificate No. 94,096B, acting as agent for Carrie Pratt, Free Miners' Certificate No. 93,917B, intend, sixty days from the date hereof, to apply to the Mining Recorder for a Certificate of Improvements, for the purpose of obtaining a Crown Grant of the above claim.

And further take notice that action, under section 85, must be commenced before the issue of such Certificate of Improvements.

Dated this 23rd day of December, A. D. 1915. Apr. 2.

MINERAL ACT

Certificate of Improvements

NOTICE

Basin Mineral Claim, situate in the Skeena Mining Division of Cassiar District.

Where located:—About four miles from the beach on the south side of Alice Arm at the head of a branch of Lime Creek.

TAKE NOTICE that I, George R. Naden, Free Miner's Certificate No. 94096B, intend, sixty days from the date hereof, to apply to the Mining Recorder for a Certificate of Improvements, for the purpose of obtaining a Crown Grant of the above claim.

And further take notice that action, under section 85, must be commenced before the issue of such Certificate of Improvements.

Dated this 24th day of March, A.D. 1916.

GEORGE R. NADEN.

MINERAL ACT

Notice to Delinquent Partners.

To G. W. Maxwell and Charles Nicholson.

TAKE NOTICE that whereas I have done and caused to be done assessment work on the Wolf Mineral claim, situated at the head of Alice Arm, Observatory Inlet, in the Skeena mining division of Skeena district, assessment work for the years 1913, 1914, and 1915, and have paid for said work and recording same, the sum of $307.50. Unless you pay me the sum of $231.50, for your share of the said assessment work, together with the cost of this advertisement, I shall, at the expiration of ninety (90) days from the date hereof apply to the mining recorder at Prince Rupert, B. C., to have your interests in the Wolf mineral claim vested in me, in pursuance of the provisions of the mineral act.

Dated at Prince Rupert, B. C., this 19th day of February, 1916.

m5. J. E. STARK.

Sterling
THE ENGINE of REFINEMENT
For the finest boats that float

FISHERMAN'S ENGINE

2 Cyl.—5 1-2 in. by 7 in., 12-15 Horse Power.
4 Cyl.—3 3-4 in. by 5 1-2 in., 25 Horse Power.
4 Cyl.—5 1-2 in. by 8 in., 25-35 Horse Power.

For Further Information Apply to

W. E. WILLISCROFT
Prince Rupert, B. C.

EMPRESS COFFEE

WHOLESALE DISTRIBUTOR . . F. G. DAWSON PRINCE RUPERT, B. C.

HIS HEART BADLY AFFECTED

"Fruit-a-tives" Soon Relieved This Dangerous Condition

632 GERRARD ST. EAST, TORONTO.

"For two years, I was a victim of Acute Indigestion and Gas In The Stomach. It afterwards *attacked my Heart* and I had pains all over my body, so that I could hardly move around. I tried all kinds of Medicine but none of them did me any good. At last, I decided to try "Fruit-a-tives". I bought the first box last June, and now I am well, *after using only three boxes.* I recommend "Fruit-a-tives" to anyone suffering from Indigestion".

FRED J. CAVEEN.

50c. a box, 6 for $2.50, trial size, 25c. At all dealers or sent postpaid by Fruit-a-tives Limited, Ottawa.

SKEENA LAND DISTRICT—DISTRICT OF COAST, RANGE 4.

TAKE NOTICE that Frederick Bradshaw, of Tonopah, Nevada, occupation mine manager, intends to apply for permission to purchase the following described lands:

Commencing at a post planted about 200 feet easterly from the northwest corner of Lot 40, Range 4, Coast District; thence north 20 chains; thence west 20 chains; thence south 20 chains more or less to the shore of Surf Inlet, thence following the shore line to the place of commencement, containing forty acres more or less.

February 18, 1916.

FREDERICK BRADSHAW.

Royal Reserve

The Whisky of Quality

Aged in Wood 8 Years before bottling

GUARANTEED BY THE GOVERNMENT of CANADA

Demand the Brand

CONTRACTOR SENT CHEQUE TO TORIES

Continued on Page Three

"What did you say to that? asked Mr. Taylor.

"I told him," said the witness, "that we could not give much as the price on the School Board contract was so low as to leave hardly any profit, and Mr. F. W. Welsh said that the School Board did not want anyone to lose money or not to make a profit on their business." Mr. Taylor declared there was a hiatus in the story of the witness and started to cross-examine him on it.

"My friend has no right to cross-examine his own witness," protested Mr. MacNeill.

"This is not a lawsuit, but a public enquiry," ruled the court.

Resuming his story, Mr. Pendray said that Mr. F. W. Welsh did not say how much witness ought to give to the Conservative Association.

Sent a Cheque.

"Well, did you pay anything to the Conservative Association?" asked Mr. Taylor.

"Yes, $25. I sent it by cheque to the secretary of the Conservative Association. Here it is. It was sent through our manager on the paint company's account and later charged to the soap works."

Mr. Taylor—Had you learned from Mr. H. H. Welch, your manager, that other contributions had been made before?

Mr. Pendray—I knew about those others.

Mr. Taylor produced a second letter. It was written by Mr. Pendray to Mr. Davey who succeeded Mr. H. H. Welch as Vancouver manager, and purported to tell of the incident over the $25 payment.

"In this you do not mention anything about any Dominion Government. Now is it not a fact that this $25 was a pure rake-off from the School Board business? You advanced the price $25 to the School Board so as to enable you to make the payment to the Conservative Association?" demanded Mr. Taylor, to which the witness replied "Yes."

BOSTON WOMAN INAUGURATES NEW AND CONVENIENT STYLE

The above is a very simple frock made out of one piece of goods and having only one underarm seam. It can be put together by an amateur dressmaker in one day. All you have to do is to get the piece of goods just twice your length. Double it; make a hole in the top to put your head through; sew the seam up the sides; put in tucks to make the sleeves; add a little ruching where desired, with belt and pockets as required, then you have a dress good for winter or summer, and it can be worn until it is in tatters. It is quite popular in Boston.

BRAID'S IDEAL BLEND COFFEE

Here is a Coffee an Ideal Blend and an Ideal Value.

No More, No Less - $0.40 per lb.

At the following well-known dealers:

LYNCH BROS.
FULLER & McMEEKIN
G. P. McCOLL
3RD AVE. CASH MARKET
FULTON CASH MARKET
A. FERGUSON
MILLER-PHILLIPS
MUSSALLEM GROCERY CO., LTD.
T. BRAMLEY
CAVENAILE & HANNAN
SPURR'S CASH MARKET
LIPSETT, CUNNINGHAM & CO., LTD.
CANADIAN FISH & COLD STORAGE CO., LTD.

Stewart & Mobley, Ltd., Wholesale Distributors, Prince Rupert.

WM. BRAID & CO., DIRECT IMPORTERS, VANCOUVER - B.C.

2,000,000 Belgians Depend on us for Bread!

Since shortly after the German invasion, the Belgians have depended for food entirely on the "Commission for Relief in Belgium". Their own store of food, even if not destroyed or pillaged, would last only three weeks—they have had no chance to raise more—and the ruthless Germans refuse to supply them!

Backed by the

Belgian Relief Fund

so generously contributed in the British Empire and the United States, the neutral Belgian Relief Commission has imported enough wheat, flour and other foods to feed the whole nation so far. The great majority of the 7,000,000 Belgians left in the country have been able to pay for their daily allowance of bread—but a steadily growing number have no money left.

Unless we are willing to let these hundreds of thousands of women, children and old men starve, they must be fed at the expense of the Belgian Relief Fund. To make this possible someone must contribute nearly $3,000,000 a month—every month—all this winter!

No people under the Allied Flags are as well able to contribute generously as we Canadians! No cause has ever been more deserving of help! In the name of Justice and Humanity—for the sake of our own self-respect—let us give all we can to help our martyred Allies!

Send your subscriptions weekly, monthly or in one lump sum to Local or Provincial Committees, or to the 5

Central Executive Committee, 59 St. Peter St., Montreal

$2.50 Feeds A Belgian Family A Month.

Coughing scatters germs —Stop it

Coughing increases the irritation of the already inflamed mucuous membranes and is moreover apt to carry disease to others.

Mathieu's Syrup of Tar and Cod Liver Oil promptly stops coughing, and soon, thanks to its tonic properties, effects a permanent cure.

The wonderful popularity of Mathieu's Syrup of Tar and Cod Liver Oil is specially due to its great value as a permanent lung and bronchial healer.

Sold everywhere, 35c large bottles.

J. L. MATHIEU CO., Prop., Sherbrooke, P.Q.

For headaches use Mathieu's Nervine Powders—these are useful also to chase the fever and pains which often accompany colds. Sic a box of 12 powders. 4-1-13

Advertise In The Daily News.

The Tale The Wagons Tell

My office window faces a street, close to the railway freight sheds.

All day long a steady stream of trucks and lorries lumber by—loaded with boxes, barrels and bales.

One truck I noticed the other afternoon was particularly interesting. No two boxes were the same, and stencilled on the end of each was the name of some well-known product—soap, tobacco, socks, breakfast food, cocoa, port, tea, chocolates, perfumery and baking powder.

Gathered there in prosaic wooden boxes were the results of thousands of hand's labor in all parts of the world.

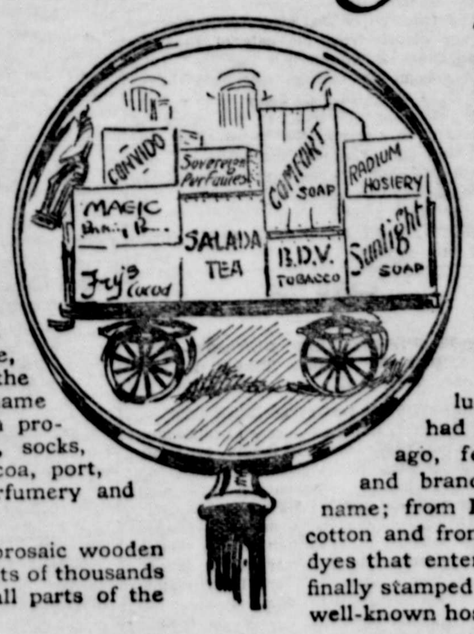

The cocoa had been grown in Brazil, shipped to Bristol, transhipped to Montreal and finally distributed from Toronto.

The tea was gathered by swart-skinned natives of the romantic island of Ceylon; from sunny Portugal the luscious, big grapes had been gathered years ago, fermented, bottled and branded with a famous name; from Egypt had come the cotton and from South America the dyes that entered into the product finally stamped with the brand of a well-known hosiery.

There, behind that obviously prosaic truck-load of freight was the whole romance of modern commerce—the skilled production, the universal demand for food, drink and raiment, and the world-wide distribution of the things we use every day.

And then I speculated why we use these things every day, instead of some other things; and that brought me plump back to my own job of advertising.

The names of some of the boxes on the lorrie were known everywhere to-day, but had been unknown a few years ago; and I saw then more clearly than ever before that Advertising is really a great channel digger. It is like the Panama Canal. You can sail from Montreal to Vancouver now, around the Horn. You can get there, but it is going to take months. A year or so from now you will sail through the Panama Canal and chop the journey to less than half. A new channel will have been dug.

The great names in commerce to-day are those of the manufacturers who have let modern advertising steam-shovel a channel across the isthmus of distributing difficulties.

The great names in the commerce of to-morrow will be those of men who widen and dredge this channel so that the greater traffic may pass smoothly and quickly from the source of production to the homes of the consumer.

If you are doing a local business talk over your advertising problems with the Advertising Department of this newspaper.

¶If you are doing a provincial or national business it would be well for you to have counsel and assistance of a good advertising agency. A list of these will be furnished, without cost or obligation, by the Secretary of Canadian Press Association, Room 505, Lumsden Building, Toronto.

Production and Thrift

"TO win the war with the decisiveness which will ensure lasting peace, the Empire will require to put forth its full collective power in men and in money. From this viewpoint it is our true policy to augment our financial strength by multiplying our productive exertions and by exercising rigid economy, which reduces to the minimum all expenditures upon luxuries and non-essentials. Only in this way shall we be able to make good the loss caused by the withdrawal of so many of our workers from industrial activities, repair the wastage of the war, and find the funds for its continuance. It cannot be too frequently or too earnestly impressed upon our people that the heaviest burdens of the conflict still lie before us, and that industry and thrift are, for those who remain at home, supreme patriotic duties upon whose faithful fulfilment our success, and consequently our national safety, may ultimately depend."—*SIR THOMAS WHITE, Minister of Finance.*

PRODUCE MORE, SAVE MORE.
MAKE LABOUR EFFICIENT.
SAVE MATERIALS FROM WASTE.
SPEND MONEY WISELY.

LET US PRODUCE AND SAVE—

The war is now turning on a contest of all forces and resources—men, munitions, food, money. The call to all is to produce more and more. It may be necessary to work harder. The place of those who enlist must be taken by those at home, men and women, old and young. The more we produce the more we can save. Produce more on the farms and in the gardens. Save more and help to win the war.

LET US NOT WASTE OUR LABOUR—

In this war-time all labour should be directly productive or should be assisting in production. Make it as efficient as possible. If your labour is on something that can be postponed, put it off till after the war and make your labour tell now. Making war is the first business of all Canadians. Efficiency in labour is as important as efficiency in fighting.

LET US NOT WASTE MATERIALS—

Begin at home. The larger portion of salaries and wages is spent on the home—food, fuel, light, clothing. Are any of these things being wasted? $20.00 a year saved from waste in every home in Canada will more than pay the interest on a war debt of $500,000,000.

LET US SPEND OUR MONEY WISELY—

Are you spending your money to the best advantage? What do you think of extravagance in war time? Tens of thousands of Canadians are daily risking their lives for us at home. Is it not our duty to be careful and economical? Canadian dollars are an important part of the war equipment. Make them tell. Have a War Savings Account. Buy a War Bond.

THE GOVERNMENT OF CANADA 3

THE DEPARTMENT OF AGRICULTURE THE DEPARTMENT OF FINANCE

Strawberries with Cream

Chill thoroughly a small tin of *"Canada First"* (Evaporated) Milk. When strawberries are ready for table whip the *"Canada First"* Evaporated Milk, mixing in about 1 tablespoon of fine sugar and pour over each dish of berries. Serve immediately.

See Inland Revenue Bulletin No. 305, page 5, Table II, for comparison of quality.

Ask your Grocer for "Canada First."

THE AYLMER CONDENSED MILK CO., LTD.
AYLMER, ONTARIO

"The Daily News" CLASSIFIED ADS.

WANTED.

WANTED—Two ladies to pick strawberries. For particulars apply to John Neidhart, Remo B. C. 160.

WANTED—Strong boy for delivery work. Apply Mussallem Grocery Co., Ltd., 417 5th Ave., East phone 18.

FOR RENT

ROOMS FOR RENT — EARLSCOURT 1103 Gerogia St., Vancouver—Private hotel; new management; transients $1.50 per day; special monthly rate. 174

GOOD ROOMS, 25 and 50 cents, bath and every convenience. By the week, $2.00 and $2.50. Talbot House, 830 2nd ave.

FOR SALE

FOR SALE—CANARIES, good singers, apply Mrs. McCormick, Tenth Avenue, between Alfred and Bacon Streets. 162

FOR SALE—FIRST CLASS LAUNCH, 30-ft. keel, 10-ft. beam, 16 h. p., Buffalo medium duty engine, large cabin and 5x8 head room. Electric lights, storage battery, mats, rugs, cushions, cooking stove, kitchen utensils. Very cheap—Apply City Weigh Scales. tf

MISCELLANEOUS

SECOND-HAND FURNITURE, stoves and men's clothing bought. Corner 7th St. and 3rd Avenue, or phone Green 399. tf

TO FISHERMEN: We carry a full line of "Ferro," "Honest Clay," "Lamb" and "Sterling" Engines the year round—no waiting, also "Ferro" and "Lvinrude" Outboards. All kinds Engine accessories. Quick service—low prices. Canadian Engine & Supply Co., Vancouver, B. C.

Alex M. Manson, B.A.
W. E. Williams, B.A., L.L.B
WILLIAMS & MANSON
Barristers, Solicitors, Etc.
MONEY TO LOAN
Box 1585
Helgerson Block Prince Rupert, B. C.

CONCRETE CHIMNEY BLOCKS
80 Cents per ft. F. O. B. Prince Rupert
Concrete Works, McBride St.

B. C. UNDERTAKERS
FUNERAL DIRECTORS AND EMBALMERS — SATISFACTION GUARANTEED—OPEN DAY AND NIGHT
117 2ND STREET—PHONE 41

Prince Rupert Feed Co.
P. O. Box 333. 908 Third Ave.
RECEIVED OUR 1916 SEEDS
WE HANDLE
Rennie's, Ferry's, Steele's, and Brigg's.
Garden and Field Seeds.
Also Fertilizers.
We Take Orders for Nursery Stock.
Hay, Grain and Feed at Vancouver Prices.
Chicken Feed A Specialty.
Mail Orders Promptly Attended To.

TRADES AND LABOR COUNCIL MEETING

(Continued From Page One.)

son, Rudderham and McCorkindale; Finance Committee, Messrs. Waddell, Fraser and Cartwright. The installation of the officers will take place at the next regular meeting.

The committee in charge of the smoker reported that it had been successful from every standpoint. A hearty vote of thanks to the Westholme Orchestra for supplying the music was passed.

Notice was given by the Maintenance of Way Union stating that they wished to become affiliated with the Trades Council.

The question of taking over the Carpenters' Hall was discussed. The president stated that many of the carpenters who helped erect the building are at the front and that, before leaving, they had expressed a desire that nothing be done until they return. On receiving this information, the council decided to do nothing in the matter.

The question of getting names on the municipal voters' list created considerable discussion. It was urged by a number of speakers that steps be taken immediately to get the necessary information. The matter was referred to the legislative committee.

PACIFIC CARTAGE, LTD.

Announce that they have purchased the business of the Prince Rupert Transfer Company and solicit a continuance of the patronage of the customers of that firm.

Careful attention to all orders for Cartage and Coal.

PACIFIC CARTAGE, LTD.
PHONE 93.

Fuller & McMeekin
LEADING GROCERS
PHONES 56 and 572

AGENTS FOR
Lake View Farm (L. F.) Eggs....
Our Own Brand Butter.....
O. K. Hams and Bacon.....
Our Own Blend Tea.....
Our Own Fresh Ground Coffee....
Our Own Laundry Soap.....
Our Own Pure Vinegars.....
Crawford's Old Country Biscuits..
Kitsumkalum Strawberries .....

Our Refrigerator the most up-to-date procurable.

Quality First Always.

MOTOR DELIVERY

Saturday, July 1st, Holiday.

FRED STORK'S HARDWARE

710 SECOND AVE

Carpenters' Tools	Builders' Hardware	Ship Chandlery
Wire Cable	Steel Blocks	Fishing Tackle
Iron Pipe	Pipe Fittings	Rifles and Shotguns
Rope	Valves	Ammunition
Pumps	Hose	Paint
Stoves and Ranges	Rubberoid Roofing	Corrugated Iron

"WE SELL NOTHING BUT THE BEST"

FRED STORK'S HARDWARE

PRINTERS' "PI."

THE TORY bosses
HAVE been busy
BUYING votes
WITH promises
THROUGHOUT the north.
TRAILS and roads
AND bridges
WERE handed out
TO all-comers.
IN MAY
A dozen men
WERE SET to work
TO BUILD a trail
OF TEN miles
TO Legatt Creek
TO AID the miners,
EVIDENTLY
THIS work
DID NOT promise
MANY votes
FOR it was stopped
BEFORE the trail
WAS HALF completed.
THERE IS just
SO MUCH money
TO SPREAD around
AND IT must
BE spread thinly,
AND WHERE
IT will do
THE MOST good.
NOT where
IT IS needed,
BUT where
IT WILL bring
POLITICAL returns.
LEGGATT Creek
IS a poor prospect
AND the claim
HAS been abandoned
BY the Tories.
THIS is typical
OF the Tory idea
OF government.

Local News Notes

Launch Dixie, phone Blue 400.

* * *

When you think of shoes, think of Wallace's. tf.

* * *

See Tite's Window for Bargains —July Sale of Furniture.

* * *

R. J. D. Smith left for Hazelton this morning.

* * *

Women's pumps—special price $2.95—Wallace's. tf

* * *

Archdeacon Collison, of Kincolith, is visiting in the city.

* * *

Iron beds, springs, mattresses —Special sale at Tite's Furniture Store.

* * *

A. R. Macdonald, of Hazelton, was amongst the arrivals on the train last evening.

* * *

COAL — Favorite Ladysmith Wellington lump and nut, best results. Phone 15. P. R. C. Co. tf

* * *

Mrs. Alfred Carss returned this morning from a visit to Mr. and Mrs. H. J. Wilson in Moose Jaw.

* * *

Strawberry supper will be given in the Methodist Church on Wednesday, July 12th, from 5 to 8 p. m. 161.

* * *

Leon D. Purtzman, of Seattle, who holds property in Prince Rupert, is spending a few days in the city.

* * *

Mr. and Mrs. W. S. R. Murch, who have been visiting in the city for a few days, left for the east this morning.

* * *

A guess on that fine Waltham watch goes with every ten cakes of "White Knight" Soap. See Cavenaile & Hannan.

* * *

Malcolm M. Lamb, one of the Scotch boys who enlisted here, has been wounded and is now in hospital in France.

* * *

Fine thin model Waltham watch to the person who can guess when it will stop. See Cavenaile & Hannan's window.

* * *

The retail clerks will hold a meeting this evening at 8 o'clock to discuss important business. A full attendance is requested.

DO YOU WANT WORK?

Ocean Falls pays laborers 30 cents per hour and carpenters 40 and 45 cents per hour. See H. E. Ross, Empress Hotel. No Fee. Fare advanced.

Big discounts at Tite's July Sale of Home Furnishings.

A Waltham watch which will keep correct time for forty years is yours for a guess. See Cavenaile & Hannan.

* * *

Mr. and Mrs. J. M. Chessar leave for the south tonight, en route for Winnipeg. Mr. Chessar has been on the staff of the Bank of B. N. A. here for some months.

* * *

E. P. Spalding, accompanied by J. W. Turnbull, a mining expert who is on the staff of the University of British Columbia, returned from the Hazelton district last night.

* * *

The Liberals have arranged for a big public meeting in the Westholme Theatre on Friday, July 14, when addresses will be delivered by H. C. Brewster, M. A. Macdonald and T. D. Pattullo.

* * *

There were 150 Alaskan tourists on the Prince George this morning and so many came from the east on the train last night that every berth on the northbound steamer was booked.

* * *

Richard Peacock, one of the most popular of the Prince Rupert boys who left for the front, has been severely wounded. Dick formerly worked on the pipe-line here. Mrs. Peacock is at her home in Wales.

* * *

J. G. Kelly, assistant superintendent of construction at Ocean Falls, arrived from Prince George last night with 85 men. He had some difficulty in getting men away from the interior city and was arrested for hiring men without a license.

* * *

The Prince Rupert Good Fellows Club will give a Hard Times Dance at the Skating Rink on July 20th. King Dodo and the millionaire tramp will be there, also the Prince and Princess of Good Fellows. Refreshments. Stilwell music. Tickets 50 cents. 165.

"ON THE NIGHT STAGE" AT THE MAJESTIC THEATRE

"On the Night Stage," the five-act Mutual feature at the Majestic for tonight and tomorrow, is one of the most thrilling western dramas ever screened. The action is of the liveliest description throughout the five acts and the work of Robert Edeson and W. S. Hart is up to the usual high standard of these famous movie stars.

There is also a Mutual Weekly with the latest news, including Parisian fashion features and a most laughable comedy entitled "The Guy Upstairs." For the benefit of the large number of tourists on the Prince George "On the Night Stage" was shown this morning by special request.

DR. PRICE'S Cream BAKING POWDER

Pure, Healthful, Dependable

Made from Cream of Tartar

CONTAINS NO ALUM

Made in Canada

FOR QUICK SALE

TWO LOTS 1ST AVE., WITH HOUSE RENTED.
Better Ask for the Price. A Real Bargain.

FOR RENT

THREE-ROOM HOUSE NEAR SCHOOL, SECTION SIX, $6.00.

T. D. Pattullo
SECOND AVENUE AND FIRST STREET.

MINERAL ACT

Certificate of Improvements

NOTICE

"Albion" and "Sunbeam" Mineral Claims, situate in the Skeena Mining Division of Cassiar District.

Where located:—About five miles from the head of Alice Arm on "Middle Creek."

TAKE NOTICE that I, Wm. T. Kergin of Prince Rupert, B. C., Free Miner's Certificate No. 94035B, intend sixty days from the date hereof, to apply to the Mining Recorder for a Certificate of Improvements, for the purpose of obtaining a Crown Grant of the above claim.

And further take notice that action, under section 37, must be commenced before the issue of such Certificate of Improvements.

Dated this 16th day of March, A. D. 1916. je7

WM. T. KERGIN.

NAVIGABLE WATERS PROTECTION ACT

R. S. C. CHAPTER 115.

The Surf Inlet Power Company Limited hereby gives notice that it has under Section 7 of said act deposited with the Minister of Public Works at Ottawa and in the office of the District Registrar of the Land Registry District at Prince Rupert, B. C., a description of the site and the plans of wharves and power house proposed to be built at the head of Surf Inlet, Princess Royal Island, in front of Lot 40, Range 4, Coast District, B C.

And take notice that after the expiration of one month from the date of the first publication of this notice the Surf Inlet Power Company Limited will, under Section 7 of the said Act, apply to the Minister of Public Works, at his office in the City of Ottawa, for approval of the said site and plans and for leave to construct the said wharves and power house.

Dated at Vancouver, B. C., this 29th day of May, 1916.

THE SURF INLET POWER COMPANY,
May 9th, 1916. jy12

LAND ACT

PRINCE RUPERT LAND DISTRICT—DISTRICT OF COAST, RANGE III.

TAKE NOTICE that Pacific Mills, Limited, of Vancouver, British Columbia, occupation, pulp and paper makers, intend to apply for permission to purchase the following described lands. Commencing at a post planted on the north bank of Koeye river, about one-quarter of a mile up-stream from the shore of Fitz-Hugh Sound; thence north twenty chains, thence east twenty chains, thence south to river's bank, thence along shore in a westerly direction to point of commencement and containing forty (40) acres, more or less.

Dated June 10th, 1916. Sept6

PACIFIC MILLS, LIMITED,
by "Mark Smaby," Agent.

MINERAL ACT

Certificate of Improvements

NOTICE

Silver Bow Mineral Claim, situate in the Skeena Mining Division of Cassiar District.

Where located:—At the head of a branch of Lime Creek about four miles from the beach on the south side of Alice Arm.

TAKE NOTICE that I, George R. Naden, Free Miner's Certificate No. 94096B, acting as agent for Thos. McRostie, Free Miner's Certificate No. 69991B, and James L. Hatch, Free Miner's Certificate No. 87966B, intend, sixty days from the date hereof, to apply to the Mining Recorder for a Certificate of Improvements, for the purpose of obtaining a Crown Grant of the above claim.

And further take notice that action, under section 85, must be commenced before the issue of such Certificate of Improvements.

Dated this 24th day of March, A.D. 1916.

GEORGE R. NADEN.

SKEENA LAND DISTRICT—DISTRICT OF COAST, RANGE 5.

TAKE notice that George Roderick McKenzie, of Prince Rupert, B. C., occupation engineer, intends to apply for permission to lease the following described lands:—

Commencing at a post planted at the N. E. corner of T. L. Lot 2729, Range 5, Coast District, Porcher Island, thence south 20 chains, thence west 80 chains, thence north 80 chains to shore line, thence south-easterly following shore line to the point of commencement; containing 350 acres more or less.

GEORGE RODERICK McKENZIE.

MINERAL ACT

NOTICE TO DELINQUENT PARTNER

TO J. A. ROGERS,

TAKE NOTICE that, whereas I have caused to be done the assessment work for the year 1915 on the mineral claims known as "Ladybird No. 4" Mineral Claim, situated in Cascade Creek valley, north of Silver Lake, in the Stewart, B. C., Mining District; and the "Stumpy" Mineral Claim, situated on the east side of Cascade Creek district, and have paid for said assessment work the sum of $200.00; unless you pay to me the sum of $100.00 for your share of the said assessment work together with the costs of this advertise- at the head, in the said Stewart Mining ment, I shall, at the expiration of ninety days from the date hereof, apply to the Mining Recorder at Stewart, B. C., to have your interest in the said "Ladybird No. 4" and "Stumpy" Mineral Claims vested in me in pursuance of the provisions of the "Mineral Act."

Dated at Prince Rupert, B. C., this 5th day of November, 1915.

A. LUND.

The Daily News delivered by carrier, 50 cents per month.

DENTISTRY
CROWN AND BRIDGE WORK A SPECIALTY
DR. J. S. BROWN
DENTIST
Office: Smith Block, Third Avenue
Phone 454

HANDY WORK OF ALL DESCRIPTIONS CARPETS VACUUM CLEANED
VACUUM CLEANING CO.
..We Clean Homes, Offices, Churches Lodge and School. rooms at low Prices.
GOOD WORK GUARANTEED
All Orders Attended to Immediately.
OFFICE, 819 2ND AVENUE.
PHONE GREEN 268.

LAND ACT

Prince Rupert Land District—District of Coast, Range 3.

TAKE NOTICE that the Pacific Mills, Limited, of Vancouver, B. C., occupation pulp and paper makers, intend to apply for permission to purchase the following described lands:—Commencing at a post planted at the southeast corner of Lot 209 on the west shore of Cousins Inlet, thence west 40 chains, thence south 20 chains, thence east to shore, thence northeasterly along shore to point of commencement, containing 65 acres, more or less.

PACIFIC MILLS LIMITED,
Mark Smaby, agent.
Dated May 13th, A. D. 1916. Aug. 13