THE DAILY NEWS

VOL. VII. NO. 216. PRINCE RUPERT, B. C., FRIDAY, SEPTEMBER 15, 1916. PRICE FIVE CENTS

VICTORIA, B.C. PUBLIC LIBRARY SEP 19 1916

PROVINCE SWEPT CLEAN BY THE LIBERALS

VANCOUVER AND VICTORIA GO SOLID -- THE NORTH RETURNS THREE LIBERALS

THIRTY-SEVEN LIBERALS AND TEN CONSERVATIVES LIKELY

VANCOUVER AND VICTORIA GO SOLID—PREMIER AMONG THE FALLEN—T. D. PATTULLO, ALEX. M. MANSON AND F. H. MOBLEY ELECTED FROM NORTH —ROSS ONLY MINISTER LEFT

Up to midnight last night, the Liberals had carried 33 seats and the Conservatives 14 in the general election. Bowser and his ministers went down to defeat. Hon. W. R. Ross, so far, has a chance of election, as he is only 15 votes behind John McInnes. In Vancouver, six Liberals were returned, with M. A. Macdonald heading the poll. In Victoria, four Liberals were returned, with H. C. Brewster heading the poll.

The following are the results up to midnight:

Cariboo: J. Yorston, Liberal; seven polls out of 21 gave 69 majority.

Columbia: Six polls out of sixteen gave John Buchan, Liberal, 157 of a majority.

Cowichan: Capt. W. H. Hayward, Conservative, elected by 84 of a majority.

Comox: Twenty-nine out of fifty-seven polls gives Hugh Stewart, Liberal, 506 of a majority.

Chilliwack: W. D. Macken, Conservative, is leading by a small majority.

Cranbrook: Dr. King, Liberal, is leading.

Dewdney: John Oliver, Liberal, is elected.

Esquimalt: A. W. McCurdy, Liberal, is elected.

Fernie: A. J. Fisher, Liberal, is elected.

Grand Forks: J. E. Thompson, Liberal, is elected.

Greenwood: Dr. J. D. McLean, Liberal, is elected.

Islands: M. B. Jackson, Liberal, is elected.

Kamloops: F. W. Anderson, Liberal, is elected.

Kaslo: R. J. Long, Conservative, is leading by sixty of a majority.

Lillooet: J. B. Bryson, Liberal, is leading by 28 of a majority.

Nanaimo: Wm. Sloan, Liberal, is elected by 500 of a majority.

Nelson: Dr. W. O. Rose, Conservative, is elected by 48 of a majority.

Newcastle: Parker Williams, Socialist, is elected by 100 of a majority.

New Westminister: D. Whiteside, Liberal, is elected by 318 of a majority.

North Okanagan: Dr. K. McDonald, Liberal, is leading by a majority of 147.

North Vancouver: Mayor Hanes, Liberal, is elected.

Omineca: Alex. Manson, Liberal, leading with 131 of a majority.

Revelstoke: Dr. Sutherland, Liberal, is leading with 236 of a majority.

Rossland: W. D. Wilson, Liberal, elected by a small majority.

Similkameen: L. W. Shatford, Conservative, leading with 45 of a majority.

Slocan: Hunter, Conservative, and Chas. F. Nelson, Liberal, tie, with other places to hear from.

South Okanagan: Mayor Jones, Conservative, elected by 108 of a majority.

South Vancouver: J. W. Weart, Liberal, elected.

Trail: M. H. Sullivan, Liberal, leading by 19 of a majority.

Vancouver: Six Liberals elected.

Victoria: Four Liberals elected.

Jale: Joseph Walters, Liberal, leading by 182 of a majority.

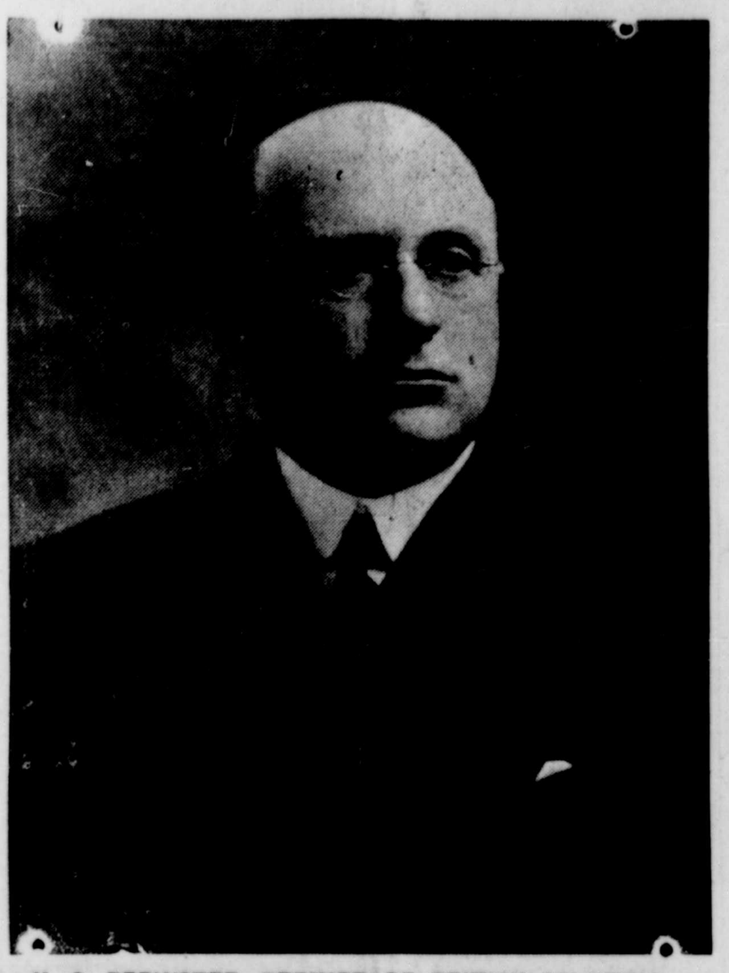

H. C. BREWSTER, PREMIER OF BRITISH COLUMBIA

RECENT GAINS ON THE SOMME FRONT

Arrows on the map show recent British gains. The key map inset shows the front to Lassigny, to which the French offensive may be extended.

T. D. PATTULLO

Whose election for Prince Rupert riding is assured by a handsome majority.

As was expected, the people of British Columbia yesterday voted the Bowser government out of power, the premier himself being defeated in Vancouver. In Prince Rupert riding, though there are many small places yet to be heard from, it is certain that T. D. Pat-

(continued on Page Four.)

To the Electors

To the Electors of Prince Rupert Electoral District,

Gentlemen:—A sweeping victory has been won throughout the province for the cause of good government. In this district my lead is sufficient to give me every confidence that the final result will not change the situation, and I must take this early opportunity to thank the electors and the valiant supporters who conducted the campaign.

I wish also at this time to thank the Daily News and its very capable editor, Mr. Turnbull, for the clean, able and aggressive fight made by that paper.

The people of British Columbia may well be proud of the work which they did yesterday.

T. D. PATTULLO.

NEW WELLINGTON COAL, phone 116. We have just received a shipment of 500 tons Lump Coal. We are prepared to put in your winter's coal for you.

David H. Hays left for Winnipeg this morning. This is the first time Mr. Hays as travelled over the G. T. P. east of Smithers though he has carried a pass for years.

GREEKS HAVE SURRENDERED FORT KAVALA

American Citizens are in Danger From Rioting—Allies Dissatisfied with the new Greek Premier.

(Special to The Daily News.)

Athens, Sept. 15.—The British Legation has informed American Minister Droppere that the Greek government has surrendered to Bulgaria the last of the Kavala forts.

Entente warships removed fifteen hundred Greek soldiers from Kavala to Thasos.

Rioting is reported from Kavala. Houses and shops have been pillaged and the lives and property of American citizens have been endangered. The Turks massacred several citizens when the Greek garrison withdrew.

The Entente powers are dissatisfied with the program of the new Greek premier, Dimitracopulos, whose acceptance of the premiership was based upon his being given complete authority and control. The national policy permits of the abandonment of the formation of a cabinet.

102ND BATTALION VOTED AGAINST GOVERNMENT

A letter arrived in town this morning from Charles Youngman, of the 102nd Battalion. Charlie says the boys are delighted to receive copies of The Daily News. He concludes by stating that the vote in the 102nd went solidly against the government and that T. D. Pattullo may expect a very large majority from that battalion.

PROHIBITION AND WOMAN'S SUFFRAGE

Throughout the province the vote was very heavily in favor of Prohibition and Woman's Suffrage. In Prince Rupert, 554 voted for Prohibition and 241 against while the vote in favor of giving the franchise to women was 617 and 172 against. In a few of the smaller places the vote was against prohibition, but the total majority for it is large. The final figures are not yet to hand.

FATAL EXPLOSION

(Special to The Daily News.)

Newark, Sept. 15.—Five employees of the Interstate Cream Company, including Samuel Botkin, the president, have been killed by the explosion of an ammonia tank.

DRYDOCK

Hon. Robert Rogers has wired to Mayor McCaffery to the effect that the drydock is not yet completed and that the company has never said that it is willing to lease the plant to the Cotton interests. From lack of space it is impossible for us to reproduce the telegram in full.

FRENCH PIERCE GERMAN LINES EFFECTIVELY

German Defences Divided—Allies Have Taken Fifty-four Thousand Prisoners in big Offensive.

(Special to The Daily News.)

Paris, Sept. 15.—The French have pierced clear through the German front at Bouchavesnes, effecting a separation of the enemy's defensive organization.

Since the beginning of the offensive on the western front, the French and British on the Somme front and in front of Verdun have captured fifty-four thousand prisoners and have taken seven hundred and twenty guns.

Italian Success.

Rome, Sept. 15.—Italian airships dropped five tons of explosives on the Austrian arsenal and aeroplane hangars near Trieste, inflicting severe damage on surrounding property.

Harrison Liner Sunk.

London, Sept. 15.—The Harrison liner Counsellor, bound from Vancouver for Liverpool, has been sunk. Her crew was saved.

AUSTRIANS BELIEVED RUMANIA UNREADY

(Special to The Daily News.)

London, Sept. 15.—Premier Tisza, on the resumption of the debate in the House of Representatives of the Austrian and Hungarian parliaments, admitted that he had never realized that Rumania was properly ready for war, up to the time she joined the Allies. He believed that the entrance of Rumania into Bulgaria, coupled with the Bulgarian counter-attacks, will result in loss to the Rumanian alliance.

PACIFIC COAST STEAMER BURNED

(Special to The Daily News.)

Marshfield, Ore., Sept. 15.—Fire has completely destroyed the Pacific Coast Steamship Company's steamer Congress. Her two hundred and fifty-three passengers and a hundred and seventy of a crew were saved.

Captain Gilmore returned to Hazelton this morning.

MAJESTIC THEATRE

BEST PICTURES, BEST MUSIC

FAMOUS PLAYERS PROGRAM
FRIDAY AND SATURDAY

JOHN BARRYMORE
In a stirring, humorous combination of laughs and thrills,
"THE LOST BRIDEGROOM"
Five acts—by Willard Mack.
NOTE:—"The Lost Bridegroom" is one of the funniest and by far the most thrilling film in which John Barrymore has ever appeared in.

MATINEE SATURDAY
For the Ladies and Children from 3 to 5.

Coming Monday and Tuesday, Mary Pickford in "Poor Little Peppina," in 6 acts.

LONDON CAFE
AND GRILL
Third Avenue
Serves Nothing but the Best
STRICTLY UNION HOUSE
BOXES FOR LADIES

WESTHOLME
OPERA HOUSE
TONIGHT (FRIDAY) ONLY
We offer the greatest show ever offered in Rupert—two of the world's best pictures.

Charlie Chaplin
—IN—
"ONE A. M."
Two reels—Charlie in a dress suit—one continuous roar.

The Celebrated Actor Hobart Bosworth in
'TWO MEN OF SANDY BAR'
Five acts.

FORD ANIMATED MONTHLY

Coming — Mary Fuller in "UNDER SOUTHERN SKIES"

THE DAILY NEWS

THE LEADING NEWSPAPER IN NORTHERN BRITISH COLUMBIA
Published Daily and Weekly
Guaranteed Largest Circulation

HEAD OFFICE
Daily News Building, 3rd Ave, Prince Rupert, B.C. Telephone 98.

TRANSIENT DISPLAY ADVERTISING—50 cents per inch. Contract rates on application.

DAILY EDITION Friday, Sept. 15, 1916.

THE PEOPLE WIN

The people of British Columbia have spoken, and in no uncertain voice. Thirty-seven Liberals have been elected to the Legislature and the probability is that the other ten will be Conservative. It is to be sincerely hoped that they will be, as the first essential to strong government is an opposition. It would really have been better had there been a few more members on the opposition benches.

The north is to be congratulated upon its returning three fighting members in T. D. Pattullo, Alex. M. Manson and F. H. Mobley. It is to be regretted that John McInnis has not been elected for Fort George, as he would have been an acquisition to the government in the strenuous business which lies before it. However, the soldiers' vote is still to be counted and there is a big probability that the men at the front will return Mr. McInnis. In taking it for granted that the final results of the election will be pretty much along the lines indicated by the voting in the province, we are not forgetting the fact that many thousands of soldiers' votes have still to be reckoned up, but are quite satisfied that the soldiers will only emphasize the fact that British Columbia must have clean government.

The result cannot be taken as a party triumph, but as a glorious victory for the people of this province. H. C. Brewster and his supporters in the house have been elected by the people to carry on the business of the province for the people. Men of all shades of political opinion have put them there and it is safe to predict that the members of the new government will strive their utmost to show that the support is justified.

British Columbia is entering upon a new era of development. In a few months, the war will be over; thousands of men will return from Europe and their energies must be directed along lines which will make for the upbuilding of this province and of its manhood and womanhood. There is a tremendous task facing H. C. Brewster and his ministers and the best augury of their accomplishing what they have set out to do is the fact that they realize very fully the measure of that task . There are great problems to be solved, many of these being a legacy from the government which has just gone, but the people must feel that they have selected the right men to face those problems as they should be faced, with an earnest desire to find the solution which will work out best for the welfare of all, without regard for any petty political effect.

It has been said that the Liberals have posed as idealists in placing before the people their platform. The Brewster government will prove that it is composed of idealists; of men who have before them as a political chart a system of government which will work out for the benefit of British Columbia and Canada. This province needs men with ideals, and men who will strive to work out those ideals along practical lines. In the working out of them, the people can assist materially. The duty of the elector is not over, though the election has been lost and won. The individual can do wonders in making the road smooth for the men who are our representatives in the Legislature by remembering that those gentlemen represent their constituencies as a whole and not any particular section of them.

SUN AND TIDE

Saturday, September 16th.

Sun Rises	6:26 a. m.	
Sun sets	6:54 p. m.	
High water	4:14 a. m.	Ht. 18.5
Low water	10:4 a. m.	Ht. 6.9
High water	4:6 p. m.	Ht. 20.0
Low water	10:48 p. m.	Ht. 5.1

Captain McGee, M. M. S. A.

Launch Alice B.

Leaves Davis float for Salt Lake Saturday afternoon and all day Sunday.

Return Fare 25 Cents.

For terms and particulars Call

W. J. THOMAS, Phone Green 391.

Tickets

to and from Norway, Sweden, Denmark, Finland, Italy and Russia.

SAILINGS FROM NEW YORK

"United States" ... September 14th
"Bergensfjord" .. September 16th
"Oscar II" ..... September 28th
"Stockholm" ..... September 30th

Have Your Reservations made Early.

For Rates, Illustrated Folders and General Information Apply to

DYBHAVN & HANSON
Insurance and Steamship Agency,
Prince Rupert, B. C.

School-Days are Joy-Days to the boy or girl whose body is properly nourished with foods that are rich in muscle-making, brain-building elements that are easily digested. Youngsters fed on **Shredded Wheat Biscuit** are full of the bounce and buoyancy that belong to youth. The ideal food for growing children because it contains all the material needed for building muscle, bone and brain, prepared in a digestible form. One or two biscuits for breakfast with milk give a boy or girl a good start for the day. Ready-cooked and ready-to-serve.

Made in Canada

CHARLIE CHAPLIN AT WESTHOLME THEATRE

"Two Men of Sandy Bar," one of Bret Harte's greatest stories, is the big feature of a show at the Westholme which includes Charlie Chaplin's latest, "One A. M." Everybody has read the story of John Oakhurst, the chivalrous gambler, and his friend Sandy Morton. Despite their failings, one cannot but love those picturesque "forty-niners" whom the artist has depicted so splendidly. The film does full justice to this great tale of the early days in the California mining camps, and is something not to be missed. Hobart Bosworth plays the part of John Oakhurst.

"One A. M.". Charlie's latest, suggests something convivial and is certain to be funny. Chaplin can't help being funny. These two big features should draw a large house.

NOTICE is hereby given that MOLYBDENUM MINING AND REDUCTION COMPANY LIMITED, NON-PERSONAL LIABILITY, the owners of the "Molybdenum," "Success" and other mineral claims, situated on the north side of Alice Arm, about three miles from the head of the Arm, in the Skeena Mining Division of British Columbia, intend thirty days after date hereof to apply to the Minister of Lands for authority to transport ores or other minerals from such mineral claims and to get in machinery and supplies to such mineral claims across the "Blackwell" Mineral Claim, situated on said north side of Alice Arm aforesaid, and for authority to construct a tramway and lay a pipe line from said Molybdenum and Success Mineral Claims across said Blackwell Mineral Claim.

Dated this 15th day of August, A. D. 1916.

MOLYBDENUM MINING AND REDUCTION COMPANY LIMITED, NON-PERSONAL LIABILITY.

Royal Reserve

The Whisky of Quality

Aged in Wood 8 Years before bottling

GUARANTEED BY THE GOVERNMENT of CANADA

Demand the Brand

Sterling
THE ENGINE of REFINEMENT
For the finest boats that float

FISHERMAN'S ENGINE

2 Cyl.—5 1-2 in. by 7 in., 12-15 Horse Power.

4 Cyl.—3 3-4 in. by 5 1-2 in., 25 Horse Power.

4 Cyl.—5 1-2 in. by 8 in., 25-35 Horse Power.

For Further Information Apply to

W. E. WILLISCROFT
Prince Rupert, B. C.

JOHN BARRYMORE AT THE MAJESTIC THEATRE

John Barrymore is the star at the Majestic tonight in "The Lost Bridegroom," a five-act photoplay which gives this great actor unlimited scope for his ability. Besides being one of the funniest of productions, this play is full of thrill and excitement and is one of the finest of Barrymore features. There is a great fight scene and incident follows incident in rapid succession. It is something to be seen and not described. The rest of the program is up to the usual Majestic standard and the Balagno-Stillwell orchestra will provide a splendid musical program.

HIGHEST PRICES PAID FOR
SECOND HAND GOODS
OF ALL KINDS
BOUGHT AND SOLD
HARD TIMES SATISFIED WITH A SMALL PROFIT
Try 828 3rd Ave., Or Phone Red 268

L

LUX is the essence of fine, pure soap in flakes and possesses marvelous **cleansing** and **preserving** properties. It keeps all loosely woven fabrics from shrinking and thickening in the wash. Have you tried LUX?

U

LUX breaks into a foamy cream-like lather that cannot injure the filmiest fabrics or the most delicate hands. It softens the hardest water, thus preserving the original elasticity of fabrics and adding to their life. Try LUX in the bath.

LUX won't shrink Woollens

X

10c.

Made in Canada by Lever Brothers Limited, Toronto

How Will You Protect Your Wife

and the children should you fall ill or lose your employment? Have you money in the Bank to tide the family over until you are "on your feet" again?

Every married man should open an account in our Savings Department and put by a part of his earnings every week or month.

Such a sum, earning interest, will be a welcome protection for the family. A Savings Account may be opened with one dollar.

THE BANK OF
British North America
79 YEARS IN BUSINESS.
CAPITAL AND SURPLUS, $7,884,000.
PRINCE RUPERT BRANCH
W. J. SMITHERS, Manager

Tuckett's CLUB SPECIAL Cigar

We're looking for the most particular smoker in town. We've got just what he wants.

GIL'S CIGAR STORE
Third Avenue - - - Prince Rupert

GRAND TRUNK PACIFIC

SUMMER STEAMSHIP SERVICE
—TO—
ALASKA AND YUKON

The S. S. Prince Rupert or Prince George leave Prince Rupert every Wednesday at 12 noon for Ketchikan, Wrangell, Juneau, Skagway, Connecting at Skagway with the White Pass and Yukon Route.

SOUTHBOUND

The S. S. Prince Rupert or Prince George leave Prince Rupert every Saturday and Monday at 10 a. m. for Vancouver, Victoria and Seattle.

Fortnightly service to the Queen Charlotte Islands

TRAIN SERVICE

Trains leave Prince Rupert every Monday, Wednesday and Friday at 10:30 a. m. for Winnipeg and all points East and South. Mixed train leaves Prince Rupert every Saturday 6 a. m. Special weekend fare to Terrace and return $4.10. For full information & reservations apply to city ticket office.

THIRD AVENUE PHONE 260

CANADIAN PACIFIC RAILWAY

Lowest Rates to all Eastern Points via Steamer to Vancouver and the CANADIAN PACIFIC RAILWAY
Meals and Berth included on Steamer

Princess May for Granby and Alice Arm Friday 11 p.m.
Princess Sophia southbound Saturday, Sept. 16th.
Princess May Southbound Sunday 6 p. m.
Princess Alice for Alaska Monday, Sept. 18th.

J. I. PETERS, General Agent
Corner Fourth Street and Third Avenue, Prince Rupert, B.C.

MINERAL ACT

Certificate of Improvements

NASTURTIUM, IRIS FRACTION, BELLIS FRACTION, GENTIAN, BLUE BELL FRACTION, COSMOS FRACTION, THISTLE FRACTION, MARIGOLD FRACTION, LILAC FRACTION, FERN FRACTION, PINE APPLE FRACTION, COXCOMB, BEGONIA FRACTION, MINERAL CLAIMS situate in the Queen Charlotte District, located at or near Ikeda Bay, Queen Charlotte Island, Province of British Columbia, and lawfully held by Ikeda Mines Limited.

TAKE NOTICE that I, John A. MacInnis, solicitor for Ikeda Mines Limited, free miners' certificate No. 70354 B, intend after the expiration of sixty days from the date hereof to apply on behalf of the said Company to the Mining Recorder for a certificate of improvements for the purpose of obtaining a Crown Grant to the above claims.

AND FURTHER TAKE NOTICE that action under Section 85 of the Mineral Act must be commenced before the issuance of such certificate of improvements.

Dated this 31st day of May, A. D. 1916.

JOHN A. MACINNES,
Solicitor for Ikeda Mines Limited.

NAVIGABLE WATERS PROTECTION ACT, R. S. C. CAP. 115.

PACIFIC MILLS, LIMITED, hereby give notice that it has, under Section 7 of the said Act, deposited with the Minister of Public Works at Ottawa, and in the office of the Registrar General of Titles at Victoria, British Columbia, a description of the site and the plans of certain structures to be erected in front of Lot Thirty-one (31), Range Three (3), Coast District, British Columbia, at the head of Cousins Inlet.

AND TAKE NOTICE that after the expiration of one month from the date of the first publication of this Notice, Pacific Mills, Limited, will, under Section 7 of the said Act, apply to the Governor-in-Council for approval of the said site and plan.

Dated at Vancouver, British Columbia, this 26th day of April, A. D. 1916.

BODWELL, LAWSON & LANE.
Solicitors for Pacific Mills, Limited.

MINERAL ACT

Rivermouth Fractional mineral claim, situated in the Skeena Mining Division of Cassiar District.

Where located:—At the head of Alice Arm, adjoining the Rivermouth and Cariboo mineral claims.

TAKE NOTICE that I, G. R. Naden, Free Miners' Certificate No. 94,096B, acting as agent for Carrie Pratt, Free Miners' Certificate No. 93,917B, intend, sixty days from the date hereof, to apply to the Mining Recorder for a Certificate of Improvements, for the purpose of obtaining a Crown Grant of the above claim.

And further take notice that action, under section 85, must be commenced before the issue of such Certificate of Improvements.

Dated this 23rd day of December, A. D. 1915.

Apr. 2. m5.

NAVIGABLE WATERS PROTECTION ACT. R. S. C. Chapter 115.

The Grand Trunk Pacific Railway Company hereby gives notice that it has under Section 7 of the said Act deposited with the Minister of Public Works at Ottawa and in the office of the District Registrar of the Land Registry Office, District of Prince Rupert at Prince Rupert, a description of the site and plans of warehouse proposed to be built in Prince Rupert Harbor at Prince Rupert, British Columbia, in front of waterfront Block "S", according to registered plan of the townsite of the said city of Prince Rupert deposited in the aforesaid Land Registry Office as No. 923.

AND TAKE NOTICE that after the expiration of one month from the date of the first publication of this notice, the Grand Trunk Pacific Railway Company will under Section 7 of the said Act apply to the Minister of Public Works at his office in the City of Ottawa for approval of said site and plans, and for leave to construct the said warehouse.

Dated at Winnipeg, Manitoba, this 25th day of May A. D. 1916.

THE GRAND TRUNK PACIFIC RAILWAY COMPANY.
H. H. HANSARD, Solicitor.

MINERAL ACT

Certificate of Improvements

NOTICE

Basin Mineral Claim, situate in the Skeena Mining Division of Cassiar District.

Where located:—About four miles from the beach on the south side of Alice Arm at the head of a branch of Lime Creek.

TAKE NOTICE that I, George R. Naden, Free Miner's Certificate No. 94096B, intend, sixty days from the date hereof, to apply to the Mining Recorder for a Certificate of Improvements, for the purpose of obtaining a Crown Grant of the above claim.

And further take notice that action, under section 85, must be commenced before the issue of such Certificate of Improvements.

Dated this 24th day of March, A.D. 1916.

GEORGE R. NADEN.

MINERAL ACT

Notice to Delinquent Partners.

To G. W. Maxwell and Charles Nicholson.

TAKE NOTICE that whereas I have done and caused to be done assessment work on the Wolf Mineral claim, situated at the head of Alice Arm, Observatory Inlet, in the Skeena mining division of Skeena district, assessment work for the years 1913, 1914, and 1915, and have paid for said work and recording same, the sum of $307.50. Unless you pay me the sum of $231.50, for your share of the said assessment work, together with the cost of this advertisement, I shall, at the expiration of ninety (90) days from the date hereof apply to the mining recorder at Prince Rupert, B. C., to have your interests in the Wolf mineral claim vested in me, in pursuance of the provisions of the mineral act.

Dated at Prince Rupert, B. C., this 19th day of February, 1916.

J. E. STARK

EMPRESS COFFEE

WHOLESALE DISTRIBUTOR . . . F. G. DAWSON . . . PRINCE RUPERT, B. C.

MISERABLE FROM STOMACH TROUBLE

Felt Wretched Until He Started To Take "Fruit-a-tives"

594 CHAMPLAIN ST., MONTREAL.

"For two years, I was a miserable sufferer from *Rheumatism and Stomach Trouble*. I had frequent *Dizzy Spells*, and when I took food, felt wretched and sleepy. I suffered from Rheumatism dreadfully, with pains in my back and joints, and my hands swollen.

A friend advised "Fruit-a-tives" and from the outset, they did me good. *After the first box, I felt I was getting well* and I can truthfully say that "Fruit-a-tives" is the only medicine that helped me". LOUIS LABRIE.

50c. a box, 6 for $2.50, trial size, 25c. At all dealers or sent postpaid by Fruit-a-tives Limited, Ottawa.

LAND ACT

Prince Rupert Land District—District of Coast, Range 3.

TAKE NOTICE that the Pacific Mills, Limited, of Vancouver, B. C., occupation pulp and paper makers, intend to apply for permission to purchase the following described lands:—Commencing at a post planted at the southeast corner of Lot 269 on the west shore of Cousins Inlet, thence west 40 chains, thence south 20 chains, thence east to shore, thence northeasterly along shore to point of commencement, containing 65 acres, more or less.

PACIFIC MILLS LIMITED,
Mark Smaby, agent.
Dated May 13th, A. D. 1916. Aug. 13

Salvation Army.

Public meetings, Tuesday, Thursday and Saturday at 8 p. m. Sundays at 7:30 p. m.

Local News Notes

Rev. W. S. A Larter left for Smithers this morning.

* * *

Mrs. A. M. Manson left for Smithers this morning.

* * *

P. J. Sandvick left this morning for his old home in Aalesund, Norway.

* * *

There were three cars of fish on the train for the east this morning.

* * *

Constable William Adams returned from New Westminster this morning.

* * *

H. H. Welch, of the Pendray Company, Victoria, was a visitor in town yesterday.

* * *

Jim Gillies travelled a hundred and seven miles to record his vote for T. D. Pattullo yesterday.

* * *

CARBONVOID for sale by Lipsett & Cunningham, and Parkin-Ward Electric Co. tf.

A Beauty Secret

To have clear skin, bright eyes and a healthy appearance, your digestion must be good—your bowels and liver kept active and regular. Assist nature—take

BEECHAM'S PILLS

Directions with Every Box of Special Value to Women. Sold everywhere. In boxes, 25 cents.

Mr. and Mrs. W. D. McIntosh returned this morning from a visit to Vancouver.

* * *

Mrs. Geo. Gebhardt has removed her dressmaking parlors from 6th Ave. to Suite 3, Clapp Block, 2nd Ave. tf.

* * *

Bishop Du Vernet left for the Pouce Coupe country this morning to arrange for the building of a new church at Dawson Creek.

* * *

Mrs. Frizzell begs to announce the fall millinery opening on Friday and Saturday of this week. All ladies cordially invited to attend. 215.

* * *

The local baseball players left for Hazelton this morning, where they will play two games. The team will be selected from Art. Manson, Wallace Anderson, Fred. Henning, W. Manson, R. Moore, Joe Ratchford, G. Wally, J. McNulty, Ed. Murphy, H. Astori and S. J. Winsby.

AKERBERG, THOMSON COMPANY

Sole Agents for the PALMER GAS ENGINE COMPANY

PHONE 525

B. C. UNDERTAKERS

FUNERAL DIRECTORS AND EMBALMERS — SATISFACTION GUARANTEED—OPEN DAY AND NIGHT

1117 2ND STREET—PHONE 41

Ed. Gillingham is spending a few days in town from Granby.

* * *

The Good Fellows Dancing Club meets every Wednesday in Railway Men's Hall at 10 p. m.

* * *

Miss Barbeau begs to announce that her fall millinery opening will be held on Friday and Saturday of this week. All ladies are cordially invited. 216.

The Daily News delivered by carrier, 50 cents per month.

FIRE ALARM SYSTEM

CIRCUIT NO. 1.

Box 12—5th St. and 3rd Ave.
Box 13—6th St. and 3rd Ave.
Box 14—8th St. and 3rd Ave.
Box 15—Junction of 1st, 2nd and 3rd Aves.
Box 16—1st Ave., between 8th and 9th Sts. (Knox Hotel.)
Box 17—1st Ave. and 7th St. (Central Hotel.)

CIRCUIT NO. 2.

Box 22—3rd Ave. and 3rd St. (Post Office.)
Box 23—3rd Ave. and McBride St.
Box 24—1st Ave. and McBride St.
Box 25—2nd Ave. and 2nd St.
Box 26—2nd Ave. and 6th St.
Box 27—G. T. P.

CIRCUIT NO. 3

Box 31—5th Ave. and Fulton St.
Box 32—Borden and Taylor Sts.
Box 34—7th Ave. and Fulton St.
Box 35—9th Ave. and Comox Ave.
Box 37—8th Ave. and Dodge Pl.
Box 38—6th Ave. and Thompson St.

CIRCUIT NO. 4.

Box 41—4th Ave. and Emmerson Pl.
Box 42—5th Ave. and McBride St.
Box 43—5th Ave. and Green St.
Box 44—6th Ave and Basil St.
Box 45—7th Ave. and Eberts.
Box 141—7th Ave. and Young St.

2,000,000 Belgians Depend on us for Bread!

Since shortly after the German invasion, the Belgians have depended for food entirely on the "Commission for Relief in Belgium". Their own store of food, even if not destroyed or pillaged, would last only three weeks—they have had no chance to raise more—and the ruthless Germans refuse to supply them!

Backed by the

Belgian Relief Fund

so generously contributed in the British Empire and the United States, the neutral Belgian Relief Commission has imported enough wheat, flour and other foods to feed the whole nation so far. The great majority of the 7,000,000 Belgians left in the country have been able to pay for their daily allowance of bread—but a steadily growing number have no money left.

Unless we are willing to let these hundreds of thousands of women, children and old men starve, they must be fed at the expense of the Belgian Relief Fund. To make this possible someone must contribute nearly $3,000,000 a month—every month—all this winter!

No people under the Allied Flags are as well able to contribute generously as we Canadians! No cause has ever been more deserving of help! In the name of Justice and Humanity—for the sake of our own self-respect—let us give all we can to help our martyred Allies!

Send your subscriptions weekly, monthly or in one lump sum to Local or Provincial Committees, or to the

Central Executive Committee, 59 St. Peter St., Montreal

$2.50 Feeds A Belgian Family A Month.

Advertise In The Daily News.

This Superior COFFEE

As its neme implies is a blend of four special coffees.—It has a splendid body and will produce a rich, strong, and invigorating cup of coffee.

AT ALL GOOD GROCERS
$0.45 per lb.

WM. BRAID & CO., DIRECT IMPORTERS VANCOUVER - B.C.

Stewart & Mobley, Ltd., Wholesale Distributors, Prince Rupert.

Something different!

LUX is the very essence of the finest soap, in flakes. Its use adds to the life of woollens, flannels, filmy laces and all dainty fabrics.

LUX

dissolves readily in hot water and breaks into a foamy, cream-like lather which cannot injure the finest garments or the smoothest hands. It coaxes rather than forces the dirt out of clothes and adds a new note of refinement to wash-day work.

LUX softens the hardest water—makes the bath a luxury and the shampoo a delight. Sold everywhere at 10 cents.

Sample FREE—write to Lever Brothers Limited, Toronto.

2

Made in Canada.

WAR LOAN

DOMINION OF CANADA

Issue of $100,000,000 5% Bonds Maturing 1st October, 1931.

PAYABLE AT PAR AT

OTTAWA, HALIFAX, ST. JOHN, CHARLOTTETOWN, MONTREAL, TORONTO, WINNIPEG, REGINA, CALGARY, VICTORIA.

INTEREST PAYABLE HALF-YEARLY, 1st APRIL, 1st OCTOBER.

PRINCIPAL AND INTEREST PAYABLE IN GOLD.

ISSUE PRICE 97½

A FULL HALF-YEAR'S INTEREST WILL BE PAID ON 1st APRIL, 1917.

THE PROCEEDS OF THE LOAN WILL BE USED FOR WAR PURPOSES ONLY.

THE MINISTER OF FINANCE offers herewith, on behalf of the Government, the above named Bonds for subscription at 97½, payable as follows:—

10 per cent on application;
30 " " 16th October, 1916;
30 " " 15th November, 1916;
27½ " " 15th December, 1916.

The total allotment of bonds of this issue will be limited to one hundred million dollars exclusive of the amount (if any) paid for by the surrender of bonds as the equivalent of cash under the terms of the War Loan prospectus of 22nd November, 1915.

The instalments may be paid in full on the 16th day of October, 1916, or on any instalment due date thereafter, under discount at the rate of four per cent per annum. All payments are to be made to a chartered bank for the credit of the Minister of Finance. Failure to pay any instalment when due will render previous payments liable to forfeiture and the allotment to cancellation.

Subscriptions, accompanied by a deposit of ten per cent of the amount subscribed, must be forwarded through the medium of a chartered bank. Any branch in Canada of any chartered bank will receive subscriptions and issue provisional receipts.

This loan is authorized under Act of the Parliament of Canada, and both principal and interest will be a charge upon the Consolidated Revenue Fund.

Forms of application may be obtained from any branch in Canada of any chartered bank and at the office of any Assistant Receiver General in Canada.

Subscriptions must be for even hundreds of dollars.

In case of partial allotments the surplus deposit will be applied towards payment of the amount due on the October instalment.

Scrip certificates, non-negotiable or payable to bearer in accordance with the choice of the applicant for registered or bearer bonds, will be issued, after allotment, in exchange for the provisional receipts.

When the scrip certificates have been paid in full and payment endorsed thereon by the bank receiving the money, they may be exchanged for bonds, when prepared, with coupons attached, payable to bearer or registered as to principal, or for fully registered bonds, when prepared, without coupons, in accordance with the application.

Delivery of scrip certificates and of bonds will be made through the chartered banks.

The issue will be exempt from taxes—including any income tax—imposed in pursuance of legislation enacted by the Parliament of Canada.

The bonds with coupons will be issued in denominations of $100, $500, $1,000. Fully registered bonds without coupons will be issued in denominations of $1,000, $5,000 or any authorized multiple of $5,000.

The bonds will be paid at maturity at par at the office of the Minister of Finance and Receiver General at Ottawa, or at the office of the Assistant Receiver General at Halifax, St. John, Charlottetown, Montreal, Toronto, Winnipeg, Regina, Calgary, or Victoria.

The interest on the fully registered bonds will be paid by cheque, which will be remitted by post. Interest on bonds with coupons will be paid on surrender of coupons. Both cheques and coupons will be payable free of exchange at any branch in Canada of any chartered bank.

Subject to the payment of twenty-five cents for each new bond issued, holders of fully registered bonds without coupons will have the right to convert into bonds of the denomination of $1,000 with coupons, and holders of bonds with coupons will have the right to convert into fully registered bonds of authorized denominations without coupons at any time on application to the Minister of Finance.

The books of the loan will be kept at the Department of Finance, Ottawa.

Application will be made in due course for the listing of the issue on the Montreal and Toronto Stock Exchanges.

Recognized bond and stock brokers will be allowed a commission of one-quarter of one per cent on allotments made in respect of applications bearing their stamp, provided, however, that no commission will be allowed in respect of the amount of any allotment paid for by the surrender of bonds issued under the War Loan prospectus of 22nd November, 1915. No commission will be allowed in respect of applications on forms which have not been printed by the King's Printer.

Subscription Lists will close on or before 23rd September, 1916.

DEPARTMENT OF FINANCE, OTTAWA, September 12th, 1916.

"The Daily News" CLASSIFIED ADS.

WANTED.

WANTED—Girl to look after child. Apply No. 8 Clapp Building.

WANTED—Delivery boy, apply Mussallem Grocery Co., Ltd. Phone 18. 147 5th Avenue, East. 217.

WANTED—General servant. Apply Mrs. D. G. Stewart, 400 4th Ave., W. tf

WANTED—Household goods of quality, mechanics tools, offcast suits, boots, etc. Highest prices paid. Phone Red 243. Will call any time. 839 Third Avenue.

WANTED — Second-hand high office desk. Apply Box 109 Daily News.

WANTED—25 LABORERS AT ONCE. APPLY CITY WEIGH SCALES. tf,

LOST

LOST—Pearl and Turquoise earring. Finder return to Mrs. L. W. Patmore. tf

LOST—Irish retriever, 8 months old, picked up on Tuesday morning. Anyone giving information leading to its recovery will be rewarded. Notify the Daily News office. tf.

LOST—25-foot launch, painted white, with canopy top. Easthope engine. Phone Black 202. tf.

LOST—Watch and chain. Between Davis' float and Rupert Hotel. Return to Daily News office. tf.

FOR RENT

FOR RENT OR SALE—Three-roomed house, nicely situated, foot Eighth Avenue, Seal Cove. $6.00 per month. Lots of free fuel. Apply box 106, Daily News. tf

FOR RENT—Lady can have furnished room (with breakfast) in comfortable home. Apply Box 115 Daily News. 218.

WANTED

Experienced Bridge men, Track men, Tracklayers and General Construction Laborers to join the 239th Battalion, Overseas Railway Construction Corps.

Drafts leaving Vancouver, B. C., for Valcartier, P. Q., weekly.

Be attested and forward papers to Vancouver, and transportation will be arranged at once.

Send all communications to: Officer commanding, 239th Battalion, C. E. F. 175 Cordova St., W. Vancouver, B. C.

Prince Rupert Feed Co.

P. O. Box 333. 908 Third Ave.

RECEIVED OUR 1916 SEEDS
WE HANDLE

Rennie's, Ferry's, Steele's, and Brigg's.
Garden and Field Seeds.
Also Fertilizers.
We Take Orders for Nursery Stock.
Hay, Grain and Feed at Vancouver Prices.

Chicken Feed A Specialty.

Mail Orders Promptly Attended To.

Fire Insurance

Is carefully written by us in reliable companies. We are permanently engaged in the business and our records are accurately kept so that when your policy expires you will be notified in sufficient time to keep your property protected. We solicit your business.

H. G. HELGERSON, LTD

THE POSITION OF AUSTRIA-HUNGARY.—Franz Josef (to angry war lord) "William, William, don't be hard on me because a few of my subjects become prisoners of war to the enemy. Remember, the bulk of them still remain prisoners of war to you."—London Chronicle.

WALKING CONTEST

The walking contest between W. Bagshaw and A. Nicholson was held yesterday. The course was from the boarding house at Seal Cove along Sixth, across Hays Creek and by Fourth to McBride and along Third Avenue to Second Street and back to the boarding house.

A. Nicholson won very easily, making the journey in the splendid time of 43 minutes. Bagshaw dropped out of the race on Fourth Avenue on the outward journey.

The Good Fellows will give a dance in Railway Men's Hall on Sept. 20. 25 per cent of funds go to the patriotic fund. 220

MINERAL ACT

Certificate of Improvements

NOTICE

"Albion" and "Sunbeam" Mineral Claims, situate in the Skeena Mining Division of Cassiar District.

Where located:—About five miles from the head of Alice Arm on "Middle Creek."

TAKE NOTICE that I, Wm. T. Kergin of Prince Rupert, B. C., Free Miner's Certificate No. 94035B, intend sixty days from the date hereof, to apply to the Mining Recorder for a Certificate of Improvements, for the purpose of obtaining a Crown Grant of the above claim.

And further take notice that action, under section 37, must be commenced before the issue of such Certificate of Improvements.

Dated this 16th day of March, A. D. 1916 je7

WM. T. KERGIN.

Alex M. Manson, B.A.
W. E. Williams, B.A., L.L.B

WILLIAMS & MANSON
Barristers, Solicitors, Etc.
MONEY TO LOAN
Box 1585
Helgerson Block Prince Rupert, B. C.

ELECTION RETURNS

(Continued From Page One.)

tullo will be elected. The following are the returns in this riding up to midnight:

	Lib.	Con.
Prince Rupert	471	342
Pacific	21	10
Lorne Creek	13	10
Cedarvale	9	4
Kitwanga	11	12
Kleena Kleene	6	1
Ocean Falls	19	10
Bella Coola	38	25
Hagensborg	20	12
Firvale	2	2
Atnarko	2	5
Massett	6	13
Tow Hill	6	5
Port Clements	13	12
Woden River	2	1
Tl-Ell	1	7
Lawn Hill	6	7
Hydah	2	2
Skidegate	9	8
Queen Charlotte City	9	14
Remo	4	6
Kitsumkalum	7	6
Terrace	25	16
Little Canyon	4	6
Lakelse Lake	6	13
Usk	8	8
Port Simpson	17	19
Port Essington	31	42
Georgetown	4	1
Inverness	7	12
Haysport	10	5
Tyee	2	1
Hole in the Wall	4	0
Refuge Bay	5	11
Spiller River	6	3
	806	651

Majority for T. D. Pattullo..155.

Later.

Returns this morning show Kitsumkalum Lake giving 12 votes to Pattullo and 3 to Manson, bringing T. D. Pattullo's majority up to 164. Local Conservatives concede Mr. Pattullo's election.

The latest returns from Vancouver indicate that there will be 37 Liberals in the house and ten Conservatives. The Conservatives will be from Cowichan, Nelson, Trail, Lillooet, South Okanagan, Similkameen, Slocan, Alberni and Fort George. W. R. Ross is the only member of the Bowser cabinet to be elected and the soldiers' vote may reverse the verdict, as Mr. Ross' majority is small.

Soldiers' Vote.

The result of the voting in England is expected soon, as the votes are being counted now. The European ballots will not be counted until October 12th.

COAL — Favorite Ladysmith Wellington lump and nut, best results. Phone 15. P. R. C. Co. tf.

SKEENA LAND DISTRICT—DISTRICT OF COAST, RANGE 4.

TAKE NOTICE that Frederick Bradshaw, of Tonopah, Nevada, occupation mine manager, intends to apply for permission to purchase the following described lands:

Commencing at a post planted about 200 feet easterly from the northwest corner of Lot 40, Range 4, Coast District; thence north 20 chains; thence west 20 chains; thence south 20 chains more or less to the shore of Surf Inlet, thence following the shore line to the place of commencement, containing forty acres more or less.

February 18, 1916.

FREDERICK BRADSHAW.

NAVIGABLE WATERS PROTECTION ACT

R. S. C. CHAPTER 115.

The Surf Inlet Power Company Limited hereby gives notice that it has under Section 7 of said act deposited with the Minister of Public Works at Ottawa and in the office of the District Registrar of the Land Registry District at Prince Rupert, B. C., a description of the site and the plans of wharves and power house proposed to be built at the head of Surf Inlet, Princess Royal Island, in front of Lot 40, Range 4 Coast District, B C.

And take notice that after the expiration of one month from the date of the first publication of this notice the Surf Inlet Power Company Limited will, under Section 7 of the said Act, apply to the Minister of Public Works, at his office in the City of Ottawa, for approval of the said site and plans and for leave to construct the said wharves and power house.

Dated at Vancouver, B. C., this 29th day of May, 1916.

THE SURF INLET POWER COMPANY, May 9th, 1916. j712

FOUND—A lady's trinket at Salt Lakes. Apply E. H. Mortimer, Secy., 327 2rd Avenue.

Stuart J. Martin

ASSAYER

HAZELTON — B. C.

The oldest established Assay Office in the North.

The Pinch-Back will be popular this fall. It is both dressy and serviceable.

EXCLUSIVE AGENTS

Bryant Company, Limited

SHERIFF'S SALE

IN THE COUNTY COURT OF ATLIN HOLDEN AT PRINCE RUPERT.

STEWART & MOBLEY, LTD., Plaintiff.
PRINCE RUPERT HYDRO-ELECTRIC CO. LTD., Defendant.

By virtue of a Warrant of Execution, issued in this action, and to me directed, I have seized of the goods of the Defendant, the following:

200 bbls. White's Cement.
14 Iron Wheel-barrows.
1 Polar Diesel Engine, 750 h. p.
1 Lot Drill Steel and Bar Iron.
1 Lot Tools and Fittings.
4 Cross-cut Saws
6 Carpenter's Adzes.
1 Lot wire cable (1-inch).
1 Diaphram Pump, 1¼ Rotary Pump.
1 Safe, 1 Roll-top Deck, 3 Filing Cabinets and other goods, all of which, or sufficient to pay the judgment and costs, I shall offer for sale by Public Auction for cash on Monday the 18th day of September, 1916, at 2:30 o'clock in the afternoon, at the Court House, Prince Rupert. Inventory will be ready on Saturday, Sept. 16th.

Dated at Prince Rupert, B. C., September 13th, 1916.

JOHN SHIRLEY,
Sheriff of the County of Atlin.

ANNOUNCEMENT

James G. Steen and Walter Longwill have formed a partnership in plumbing, steam heating, roofing, etc.

Ship plumbing and sheet metal work will be a specialty with the new firm of

STEEN & LONGWILL

Phone 5. Night phones, 576 and Blue 270.

LAKELSE HOT SPRINGS HOTEL

—IS NOW OPEN TO GUESTS—

One of the largest Hot Springs in America, circumference 300 feet—Temperature of Water, 180 d. Fahr.

Excellent Trout Fishing in Lakelse Lake.
Phone Connections with Terrace.
RATES: $2.50 per day.

For further particulars, apply to J. BRUCE JOHNSTONE, Manager.

DENTISTRY

CROWN AND BRIDGE WORK A SPECIALTY

DR. J. S. BROWN
DENTIST
Office: Smith Block, Third Avenue
Phone 454

NAVIGABLE WATERS PROTECTION ACT

R. S. C. Chapter 115

Robert Cecil Gosse hereby gives notice that he has under Section 7 of the said Act deposited with the Minister of Public Works at Ottawa, and in the office of the District Registrar of Titles at the Land Registry office at Prince Rupert, British Columbia, a description of the site and the plans of a wharf proposed to be built in the North Skeena Passage, at the mouth of the Skeena River, British Columbia, in front of Lot one hundred and seventeen (117), Range five (5) Coast District, British Columbia.

And take notice that, after the expiration of one month from the date of the first publication of this notice, Robert Cecil Gosse will, under Section 7 of the said Act, apply to the Minister of Public Works, at his office in the City of Ottawa, for approval of the said site and plans, and for leave to construct the said wharf.

Dated at Prince Rupert, B. C., this 27th day of May, 1916.

ROBERT CECIL GOSSE.

m30-j30.

LAND ACT

PRINCE RUPERT LAND DISTRICT—DISTRICT OF COAST, RANGE III.

TAKE NOTICE that Pacific Mills, Limited, of Vancouver, British Columbia, occupation, pulp and paper makers, intend to apply for permission to purchase the following described lands. Commencing at a post planted on the north bank of Koeye river, about one-quarter of a mile up-stream from the shore of Fitz-Hugh Sound; thence north twenty chains, thence east twenty chains, thence south to river's bank, thence along shore in a westerly direction to point of commencement and containing forty (40) acres, more or less.

Dated June 10th, 1916. Sept6

PACIFIC MILLS, LIMITED,
by "Mark Smaby," Agent.

SKEENA LAND DISTRICT—DISTRICT OF COAST, RANGE 5.

TAKE notice that George Roderick McKenzie, of Prince Rupert, B. C., occupation engineer, intends to apply for permission to lease the following described lands:—

Commencing at a post planted at the N. E. corner of T. L. Lot 2729, Range 5, Coast District, Porcher Island, thence south 20 chains, thence west 80 chains, thence north 80 chains to shore line, thence south-easterly following shore line to the point of commencement; containing 350 acres more or less.

GEORGE RODERICK McKENZIE.

PHONE 93 P. O. BOX 38

PACIFIC CARTAGE, LTD.

Transfer and Storage

BEST LUMP & NUT COAL

NO LONG WAITS
NO SHORT WEIGHTS
When You Order from Us.

FRED STORK'S HARDWARE

710 SECOND AVE

Carpenters' Tools	Builders' Hardware	Ship Chandlery
Wire Cable	Steel Blocks	Fishing Tackle
Iron Pipe	Pipe Fittings	Rifles and Shotguns
Rope	Valves	Ammunition
Pumps	Hose	Paint
Stoves and Ranges	Rubberoid Roofing	Corrugated Iron

"WE SELL NOTHING BUT THE BEST"

FRED STORK'S HARDWARE

ADVERTISE IN THE DAILY NEWS