Legislative Library

# THE DAILY NEWS

MAY 9 1917 VICTORIA, B.C.

VOL. VIII. NO. 106. PRINCE RUPERT, B. C., SATURDAY, MAY 5, 1917. PRICE FIVE CENTS

# MORE ALLIED GAINS ON WESTERN FRONT

## FIERCE FIGHTING CONTINUES UNCEASINGLY -- THE FRENCH CAPTURE CRAONNE

## BRITISH AND FRENCH ARE PROGRESSING

**Fierce and Difficult Fighting in Progress Along Whole Line —Huns Make Strong Resistance.**

(Special to The Daily News.)

London, May 5.—Another day of fierce and difficult fighting is in progress. At many points the British have succeeded splendidly in spite of fresh German regiments being thrown to oppose them and an intense artillery fire. The most important gains of the day for the British are at the village of Cherisy and at Bullecourt. At Fontaine Les Croisilles, the British found it difficult to get forward because of the great strength of the German defences to the south of the village, and the terrific barrage of heavy shell fire.

**At Lens.**

The town of Lens is three-fourths encircled by today's fierce fighting which marks the resumption of the British offensive. The British grip of the coal city now twists from Loos to around Achieville, Givenchy and Fresnoy.

**British Official.**

We made progress last night northwest of St. Quentin and northeast of Hardicourt, capturing Mulakoff Farm. We are maintaining our hold on Fresnoy and other captured points to the east of Arras. We were forced back of advanced positions near Cherisy and on the Arras-Cambrai road, taken yesterday.

**French Front.**

In Champagne we made progress and took some prisoners on the left bank of the Meuse. Further progress has been made to the northeast of Rheims. The combat is featured by the violence of the cannonading. The little town of Craonne has been captured and with it over one thousand Germans were made prisoners.

**So Berlin Says.**

The British yesterday succeeded in taking Fresnoy and a small portion of our foremost trenches near Bullecourt. Over a thousand British prisoners have been taken.

### THE POLICE COURT

At the police court this morning before Magistrate Carss, Peter Felix and Martin Johnson, fishermen, were each sentenced to six months' imprisonment for supplying liquor to three Indian women. One of the women will be deported.

Two other Indians were accused of being drunk, and the case was adjourned till the afternoon.

A decision will be handed down on Monday in the case of N. M. McLean.

**WESTHOLME**

OPERA HOUSE
TONIGHT ONLY

PARAMOUNT TRAVEL—Series No. 2.
Quaint St. Augustine, Tropical Fishing, Queer Inhabitants of Pelican Island.

Fox Feature—Five Reels.
BETTY NANSEN
—IN—
'A WOMAN'S TEMPTATION'
A Wonderful Photoplay.

COMEDY
"A Massive Movie Mermaid"

Admission 10 and 15 cents.

## MARINE COURT HEARS PRINCE RUPERT CASE

Capt. J. D. Macpherson, wreck commissioner for British Columbia, presided at the marine inquiry held at the postoffice, Victoria, into the stranding of the G. T. P. steamer Prince Rupert, at Genn Island, on the morning of March 23rd, while bound from Prince Rupert to Victoria, Captains Clarke and Buckram sitting as assessors.

The taking of evidence began at 10:30 in the morning and lasted until about 4 o'clock in the afternoon, when the hearing was declared closed. The notes will be transcribed, and after due consideration of the matter, a decision will be handed down in the course of two or three days.

Capt. Duncan McKenzie, of the SS. Prince Rupert, was the first witness called, and he was followed by Roderick McKenzie, chief officer, who was in charge of the vessel at the time of the mishap, and other officers and members of the crew of the steamer.

No new features were added to the facts already known, namely, that at the time of the accident in the darkness and during a gale and heavy fall of snow, the vessel was driven off her course in the narrow channel through which she was passing. From the evidence adduced this seems to be the only explanation offered by the witnesses, while the suggestion was brought out that a light or fog signal established at White Cliff would be of considerable assistance to navigation in these dangerous waters.

### TO PARLIAMENT ON FALSE PRETENCES

Victoria, May 4.—That J. S. Cowper, junior member for Vancouver, should either resign his seat in the legislature or join the opposition, was the declaration of Dr. J. H. King, minister of public works, in the course of his debate on the budget. "The sixth member for Vancouver," he said, "came into this house on false pretenses as a Liberal, and as a man among men should either resign or take his seat with the opposition.

"This is not a time when a man can sail under false colors. No man has a right to put his personal interests above the welfare of the state and people."

What brought the remark from the minister was the statement of the leader of the opposition who said the Liberal party was not united, Mr. Bowser basing his statement upon the efforts of J. S. Cowper and his lieutenant, Dr. J. W. McIntosh, to make light of the honest efforts of Premier Brewster and the civil service bill as well as the personal animosity of Cowper toward the attorney-general. "The Liberal party is united," said Dr. King, "and is solidly behind its leader, though it was true men had slid into the house on the coat-tails of eminent members."

### THE RED CROSS SALE

At the sale of home cooking held in the Red Cross tent yesterday, in aid of the Red Cross Society, the sum of $137.45 was realized. The sale was under the charge of Miss Kenny and Mrs. Allan Davis.

There were few arrivals of fishing boats in the harbor today. The Tide came in yesterday afternoon with 7,000 lbs. halibut and the Carl F. arrived this morning with 3,000 pounds.

Mr. P. R. Backus, of Copper City, returned home this morning.

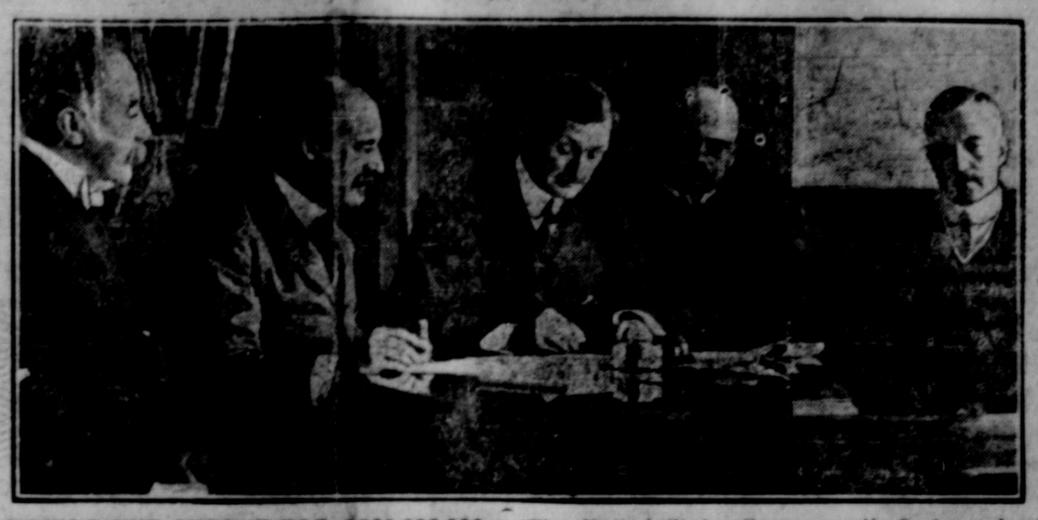

**SIGNING THE CHEQUE FOR $200,000,000.**—(The United States Government's first war loan to Great Britain). This was the first official action under Washington's seven billion war finance measure. Left to right are, Lord Cunliffe, governor of the Bank of England, who came over with Mr. Balfour; Sir Cecil Spring Rice, British Ambassador, who signed the receipt for the loan on behalf of Britain; Secretary of the Treasury W. G. McAdoo; Sir Hardman Lever and Sir Richard Crawford.

### GERMAN SOCIALISTS IN THE UNITED STATES

(Special to The Daily News.)

Washington, May 5.—The German Socialists in this country, who attempt to influence a separate peace between Russia and Germany will be dealt with to the full extent of the American law, if their acts be proven.

### GENERAL NEWS ITEMS

(Special to The Daily News.)

Berlin denies that the Chilean minister had demanded his passports.

Alexander Zaimos has accepted the task of forming a new Greek Cabinet.

Germany is turning out submarines at the rate of three a week.

Jews are being slaughtered by the Turks in Palestine.

Brazil's final plunge into the maelstrom of war may be taken soon.

### HAZELTON MINING NOTES

The Silver Standard Mine is shipping regularly. Several men were lately laid off at this mine, on account of the Trail Smelter being unable to take the class of ore being mined. The management, however, have secured other markets for their output and as soon as the additions to the power plant are completed, a large number of miners will be put to work. It is reported that the veins crossed by the 250-foot tunnel are showing up splendidly.

The New Hazelton Gold & Cobalt Company's tunnel is now in over 600 feet. The vein has been followed for the entire distance, and at present is reported to be showing up strong. A new portable ventilating fan was recently installed at the mine, this having been found necessary in order to increase the scope of operations.

### CAPT. BARNEY JOHNSON LIKES SUBMARINE JOB

The many friends of Capt. B. L. Johnson, formerly master of the G. T. P. steamer Prince Rupert, later a Vancouver pilot, and now a submarine officer in the Royal Navy, will be pleased to learn that he is all right and "carrying on." He conveys this elaborate information in a letter to a brother pilot in Victoria.

The Rev. W. F. Rushbrook has arrived in Prince Rupert, and will officiate in the St. Andrew's Episcopal Church on Sunday in the absence of the Rev. Canon Rix, who is in Victoria attending the Synod meetings.

**The favorite household Coal is Ladysmith Wellington. Phone 15, Prince Rupert Coal Co.** tf.

## NEW SHIPS ARE TO BE STANDARDISED

Ottawa, May 4.—Mr. R. P. Butchart, Victoria, B. C., who had been asked to take charge of the business organization for the construction of wooden hips in British Columbia, arrived in Ottawa, for consultation with the Imperial Munitions Board, who have charge of the work for the British authorities and who will let the contract. Mr. Butchart had a long conference with the membeds of the board and left for New York in connection with the organization. It is understood that he will visit Washington and consult with the shipping board which has been appointed by the American Government for a similar purpose. The two boards are working in harmony and are planning to have common specifications, common types of vessels, similar wage scales for the Pacific coast, etc.

The biggest problem which has to be faced is that of securing satisfactory labor. To undertake the work on the scale which is proposed will require at least from four to five thousand men, a large number of them skilled, and these are difficult to secure. The national service board will likely be asked to assist in locating labor. The problem of financing has been solved through the loan of $10,000,000 which is aranged to advance to the munitions board and British Columbia has all the material required, the finest in the world.

### SEEDING IS STARTED ON THE PRAIRIE

Regina, Sask., May 4.—With a continuance of the present fine weather seeding will be general throughout Saskatchewan this week.

Seeding began in many parts of the province in the past few days, and according to reports received by the Provincial Department of Agriculture in a number of places the land is dry enough to enable the farmers to harrow preparatory to seeding.

Owing to the general lateness of the sowing season, it is believed that there will be a considerable decrease in the amount of land sown to wheat. This probably will be offset by a marked increase in the area sown to both oats and flax. Owing to the high price of seed wheat, many farmers are seeding flax.

### THE REVOLT IN GERMANY

(Special to The Daily News.)

London, May 5.—Dutch papers say there has been a serious revolt in Berlin.

Amsterdam, May 5.—Reports of big riots in Berlin are unconfirmed.

### ANOTHER COMMISSION TO UNITED STATES

(Special to The Daily News.)

New York, May 5.—A later delegation sent by London to advise with the Government on the conduct of the war, has arrived safely.

### SPAIN MAY JOIN THE ALLIES

Paris, May 4.—The Marquis Prieto, Spain's new Premier, in an interview with the Madrid correspondent of The Petit Journal, declares that Spain cannot adopt neutrality when its honor and interests are involved. Incidentally the Premier intimated that his administration was prepared to support the vigorous note sent to Germany by Count Romanones, his predecessor, in respect to the submarine issue. Premier Prieto is quoted as saying:

"Neutrality is not a programme and the country cannot adopt neutrality as an ideal and object at the expense of its honor and interest. Those who favor neutrality at any price do not understand that they place us in some ways at the mercy of anyone who wishes to attack us.

"Who would have any conation for a nation which was disposed to swallow any affront. The Government which proceded us sent a note. We know that it reached its destination, but the answer will not be received for some days. In the meanwhile no one has a right to ask anything whatsoever. Our policy will be dictated by the event. But whatever confidence we may have in the correctness of our judgment, we believe we must not take a decision. The problem in all its aspects will be laid before Parliament in secret session if necessary, together with the solution proposed by the Government. Parliament, in full possession of the facts, will decide. If its decision is contrary to the views of the Government the usual political consequences will follow."

### WHALING SEASON GETS GOOD START

According to reports received from the Victoria Whaling Company's fleet, now at sea off Vancouver Island, the whaling season has made a good beginning. Many whales have been sighted and some have already been brought in, although the first catches are usually not until May.

Up to a few days ago six whales had been taken to Clayoquot, three of them being sperms. Five whales were taken by the ships of Bay City station, according to a report from Aberdeen, Wash. All the whaling plants are now in operation.

**Just arrived—100 tons Washed Nut Coal — Albert & McCaffery, Phone 116.**

## THE RUSSIANS AND GERMANS FRATERNISE

**Have Not Fired a Shot on Austrian Front for a Month—Russian Workmen Demand Full Information.**

(Special to The Daily News.)

Petrograd, May 5.—A virtual armistice extends along almost the entire Russian front. Not a shot has been fired on the Austro-Russian front for more than a month. There has been no real warlike activity on the German-Russian sector. In many places the Russian and German soldiers fraternize and meet unarmed in No Man's Land. So general has become this habit and so subdued the fighting spirit that General Gourka, on the Minsk front issued a formal statement warning his forces to beware of a German ruse. He contended that the German friendliness was part of a plan to obtain information of the real Russian conditions.

**An Open Rupture.**

An open rupture is feared between the Provisional Government and the workmen. The latter, together with the soldiers, demand the Government to take them into their confidence. The tensity of the situation is increasing hourly. Their representatives declared that they would not approve of any loans until they were informed fully of the complete war aims of the Entente and all details of compacts entered into by the Czar and his ministers.

Premier Milukoff made a dramatic speech, which has had a sobering effect. He said that the Government will never consent to a separate peace, and that the name of Russia cannot be stricken from the list of the Allies.

### WESTHOLME THEATRE

At the Westholme Theatre tonight there will be shown the picture play of Tolstoy's great character "Anna Karanina." The book in which this wonderful character appears has been dramatised and few plays of a like nature have ever proved so popular. With Betty Nansen, the famed tragedienne, in the title role, this photoplay actually outdoes anything yet seen upon the screen.

In writing of Anna Karanina, Tolstoi himself said: "It is my masterpiece. I can never equal it. As I saw Anna and her cruel crucifixion upon the cross of man made law, I wrote at white heat. Whatever Anna Karanina may be, she at least is true. She is real. A type of woman who must suffer everlastingly for her nature; for which, after all, she is not to blame."

The handling of the delicate subject of the book is done with consummate skill in the making up of the picture story, and the photoplay, like the book itself, is a masterpiece.

Pte. Goodwin, a returned soldier, arrived on the C. P. R. steamer last evening. He will return to his ranch on the Skeena, where he was very successful before the war.

**LONDON CAFE**
AND GRILL
Third Avenue
Prompt Service of the Best there is to eat at all hours.
BOXES FOR LADIES

# THE DAILY NEWS

THE LEADING NEWSPAPER IN NORTHERN BRITISH COLUMBIA
Published Daily and Weekly
Guaranteed Largest Circulation

HEAD OFFICE
Daily News Building, 3rd Ave, Prince Rupert, B.C. Telephone 98

TRANSIENT DISPLAY ADVERTISING—50 cents per inch. Contract rates on application

DAILY EDITION Saturday, May 5, 1917.


## OF IMPERIAL INTEREST

Regarding the appropriation of $10,000,000, which has been placed at the disposal of the Munitions Board in Canada, for the building of ships, there is a very interesting article under the above heading published in the Victoria newspaper, "The Week," in a recent issue. This article is peculiar, inasmuch as it is the first one of the kind that has come to our attention, coming from Southern British Columbia, recently. "The Week" is to be congratulated. It boosts for Prince Rupert.

"The shipbuilding program of the province appears to be enlarging from month to month," says The Week. "Mr. Bukhart, the managing director of the large cement works on Tod Inlet, and Captain Troup, of the Canadian Pacific Railway, have been summoned East by Mr. Flavelle, head of the Munitions Department, in order to consult upon the Imperial question of building ships for commerce. Ten million dollars has been placed at the disposal of the Munitions Board, the greater part of which is to be spent in British Columbia. Nothing can be more significant to the future prosperity and welfare of the province. There is no reason whatever why this great necessity of the West shall not secure a large place in the activities of the province for all time. Hitherto we have been content to be the recipients of small doles flung to us by chance of the winds and waves in the shape of repair work, and often by grace of our American cousins. A few smaller craft have been built and bear the honored name of one of the ports of the province as its place of registry. Already there are large and stately ships of commerce being built, equipped and sent forth laden with the productions of our mills."

"The Week" goes on to tell of the facilities already obtaining at Esquimalt and asks, "what reason, therefore, can be advanced why the Victoria, the Beautiful, should not be also designated as Victoria the Busy?"

"Neither must the city of Prince Rupert be overlooked as a probable competitor for shipbuilding industries. There has been already assembled in connection with the Grand Trunk Pacific Railway a magnificent plant in which the finest modern machinery has been placed. Cheap power can be furnished by the municipally-owned electrical plant, abundance of water flows through the city's mains and huge steel tanks filled with fuel oil, gasoline and distillate are ready at any moment to supply ships of any capacity. In addition thereto, the floating dock, which at a few hours notice, can be limited or extended, is at any stage of the tide ready to receive the largest ship afloat, or the smallest craft that might seek its shelter for repair purposes.

If the people of the province are but alive to the opportunities of the hour, an era in industrial development appears ready to dawn, an era, The Week hopes and believes, in which Labor and Capital will find profitable employment."

These facts are stated very conservatively by "The Week." There are many other circumstances, also, that mark Prince Rupert as a suitable centre for shipbuilding. For the building of wooden vessels, the ship shed, which has stood idle since the building of the pontoons for the floating dock, is waiting to be used. It was designed especially for that purpose. In the natural order of things, orders for new vessels should come to Prince Rupert. Everything is ready. Experienced carpenters and boat builders are plentiful. It remains now with Mr. Flavelle, the head of the Munitions Board, as to whether the full use of the existing machinery for production shall be made in this respect.

## NOTES AND COMMENTS

The seriousness of the food situation is becoming more and more marked. The necessity is apparent as it never was before to have as much grown locally as can be done. Every corner that can grow a cabbage ought to be utilized for the purpose, and every vegetable that can be grown here ought to be raised in large quantities. They may be needed before very long.

• • •

The tide of victory is still with the Allies on the western front. It is still flowing, although not so noticeably as it was last week. Little by little, the French and British are "nibbling" a little bit here and a little bit there. While the news from the battle front has not been big for the last two days, still it is satisfactory, what there is of it.

• • •

With wheat at three dollars at Winnipeg, it looks very near to the time when the visible supply of foodstuffs will be commandeered by the Government. With the continuence of the war until next year, which, while nobody hopes for, still, is yet possible, something of the kind will be necessary.

• • •

With a new sawmill, a new cold storage plant, and the prospects of a smelter nearby soon, business in Prince Rupert should be very much increased in the near future. These developments are coming here not because of, but in spite of the war, which naturally retards development all over. Which shows the faith hard headed business men from the outside have in the future of this place.

## WHIST DRIVE AND DANCE

Under the auspices of the Scandinavian Society, K. of P. Hall, May 17th. Game commences 9 p. m. An engine, donated by Akerberg, Thomson & Co., will be raffled for the Red Cross, 1 fresh King Salmon, etc., for the benefit of the Burial-Plot Fund of the Lodge. Westholme Orchestra. Refreshments and programme. Tickets 50 cents.

The Daily News delivered by carrier, 50 cents per month.

## COAL NOTICES

**SKEENA LAND RECORDING DISTRICT—ISTRICT OF QUEEN CHARLOTTE ISLANDS**

Take notice that James McNulty, of Prince Rupert, occupation merchant, intends to apply for permission to prospect for coal and petroleum on the west coast of Graham Island in the vicinity of West river.

Commencing at a post planted one mile south of southeast corner of C. L. 9967; thence south 80 chains, thence east 80 chains, thence north 80 chains, thence west 80 chains to point of commencement.

JAMES McNULTY,
March 31, 1917. Austin Brown, agent.

**SKEENA LAND RECORDING DISTRICT—ISTRICT OF QUEEN CHARLOTTE ISLANDS**

Take notice that Joseph Rowat, of Prince Rupert, B. C., occupation prospector, intends to apply for permission to prospect for coal and petroleum on the west coast of Graham Island, in vicinity of West river:—

Commencing from a post planted one mile south of the southwest corner of C. L. 9968; thence south 80 chains, thence east 80 chains, thence north 80 chains, thence west 80 chains to point of commencement.

JOSEPH ROWAT,
March 31, 1917. Austin Brown, agent.

**SKEENA LAND RECORDING DISTRICT—ISTRICT OF QUEEN CHARLOTTE ISLANDS**

Take notice that John William Goss, of Victoria, B. C., occupation merchant, intends to apply for permission to prospect for coal and petroleum on the west coast of Graham Island, in vicinity of West river.

Commencing at a post planted two miles south of the southeast corner of C. L. 9967; thence west 80 chains, thence south 80 chains, thence east 80 chains, thence north 80 chains to point of commencement.

JOHN WILLIAM GOSS,
March 31, 1917. Austin Brown, agent.

**SKEENA LAND RECORDING DISTRICT—ISTRICT OF QUEEN CHARLOTTE ISLANDS**

Take notice that Roslyn Duke, of Portland, Ore., occupation hotel proprietor, intends to apply for permission to prospect for coal and petroleum on the west coast of Graham Island, in the vicinity of West river.

Commencing at a post planted one mile south of the southeast corner of C. L. 9967; thence south 80 chains, thence west 80 chains, thence north 80 chains, thence east 80 chains to point of commencement.

ROSLYN DUKE,
March 31, 1917. Austin Brown, agent.

**SKEENA LAND RECORDING DISTRICT—ISTRICT OF QUEEN CHARLOTTE ISLANDS**

Take notice that Oliver Brown, of Victoria, B. C., occupation machinist, intends to apply for permission to prospect for coal and petroleum on the west coast of Graham Island in vicinity of West river.

Commencing at a post planted two miles south of the southeast corner of C. L. 9971; thence south 80 chains, thence west 80 chains, thence north 80 chains, thence east 80 chains to point of commencement.

OLIVER BROWN,
March 31, 1917. Austin Brown, agent.

## COAL NOTICES

**SKEENA LAND RECORDING DISTRICT—ISTRICT OF QUEEN CHARLOTTE ISLANDS**

Take notice that William Dixon, of Victoria, B. C., occupation accountant, intends to apply for permission to prospect for coal and petroleum on the west coast of Graham Island, in vicinity of West river.

Commencing at a post planted one mile south of the southeast corner of C. L. 9971; thence north 80 chains, thence east 80 chains, thence south 80 chains, thence west 80 chains to point of commencement.

WILLIAM DIXON,
March 31, 1917. Austin Brown, agent.

**SKEENA LAND RECORDING DISTRICT—ISTRICT OF QUEEN CHARLOTTE ISLANDS**

Take notice that Turner Rothwell Mullen, of Victoria, B. C., occupation merchant, intends to apply for permission to prospect for coal and petroleum on the west coast of Graham Island, in vicinity of West river.

Commencing at a post planted one mile south of the southeast corner of C. L. 9971; thence west 80 chains, thence north 80 chains, thence east 80 chains, thence south 80 chains to point of commencement.

TURNER ROTHWELL MULLEN,
March 31, 1917. Austin Brown, agent.

**SKEENA LAND RECORDING DISTRICT—ISTRICT OF QUEEN CHARLOTTE ISLANDS**

Take notice that Agnes Brown, of Victoria, B. C., occupation widow, intends to apply for permission to prospect for coal and petroleum on west coast of Graham Island, in vicinity of West river.

Commencing at a post planted two miles south of the southeast corner of C. L. 10038; thence west 80 chains, thence north 80 chains, thence east 80 chains, thence south 80 chains, to point of commencement.

AGNES BROWN,
March 31, 1917. Austin Brown, agent.

**SKEENA LAND RECORDING DISTRICT—ISTRICT OF QUEEN CHARLOTTE ISLANDS**

Take notice that Edward Pickard, of Los Angeles, occupation engineer, intends to apply for permission to prospect for coal and petroleum on the west coast of Graham Island, in vicinity of West river.

Commencing at a post planted one mile south of the southeast corner of C. L. 9967; thence west 80 chains, thence north 80 chains, thence east 80 chains, thence south 80 chains to point of commencement.

EDWARD PICKARD,
March 31, 1917. Austin Brown, agent.

**SKEENA LAND RECORDING DISTRICT—ISTRICT OF QUEEN CHARLOTTE ISLANDS**

Take notice that James Ray, of Victoria, B. C., occupation hotel proprietor, intends to apply for permission to prospect for coal and petroleum on the west coast of Graham Island, in vicinity of West river.

Commencing at a post planted at the southwest corner of C. L. 9968; thence west 80 chains, thence south 80 chains, thence east 80 chains, thence north 80 chains to point of commencement.

JAMES RAY,
March 31, 1917. Austin Brown, agent.

**SKEENA LAND RECORDING DISTRICT—ISTRICT OF QUEEN CHARLOTTE ISLANDS**

Take notice that Frederick Moersch, of Victoria, B. C., occupation salesman, intends to apply for permission to prospect for coal and petroleum on the west coast of Graham Island, in vicinity of West river.

Commencing at a post planted two miles south of the southeast corner of C. L. 9971, thence east 80 chains, thence south 80 chains, thence west 80 chains, thence north 80 chains to point of commencement.

FREDERICK MOERSCH,
March 31, 1917. Austin Brown, agent.

**SKEENA LAND RECORDING DISTRICT—ISTRICT OF QUEEN CHARLOTTE ISLANDS**

Take notice that John Booth, of Los Angeles, occupation contractor, intends to apply for permission to prospect for coal and petroleum on the west coast of Graham Island, in vicinity of West river.

Commencing at a post planted two miles south of the southeast corner of C. L. 9971; thence east 80 chains, thence north 80 chains, thence west 80 chains, thence south 80 chains to point of commencement.

JOHN BOOTH,
March 31, 1917. Austin Brown, agent.

## MINERAL ACT

### Certificate of Improvements

**NOTICE**

Caribou Mineral Claim situate in the Skeena Mining Division of Cassiar District.

Where located:—Near head of Alice Arm, B. C.

TAKE NOTICE that I, J. Fred Ritchie, Free Miner's Certificate No. 3229 C, acting as agent for W. A. Williams, Free Miner's Certificate No. 5011 C, intend, sixty days from the date hereof, to apply to the Mining Recorder for a Certificate of Improvements, for the purpose of obtaining Crown Grant of the above claim.

And further take notice that action, under section 85 must be commenced before the issuance of such Certificate of Improvements.

Dated this 27th day of March, A. D. 1917. J 5

J. FRED RITCHIE, Agent.

## MINERAL ACT

NOTICE TO DELINQUENT PARTNER
To C. W. Calhoun:

Take notice, whereas I have done and caused to be done assessment work on the Midnight Fraction mineral claim, situated on the Illiance river, about fourteen miles from the head of Alice Arm, in the Skeena mining division of Skeena district, assessment work for 1914, 1915, and 1916, and have paid for said work and recording same the sum of $307.50. Unless you pay me the sum of $102.50, for your share of the said assessment work, together with the cost of this advertisement, I shall, at the expiration of ninety (90) days from the date hereof apply to the mining recorder at Prince Rupert, B. C., to have your interests in the Midnight Fraction mineral claim vested in me, in pursuance of the provisions of the mineral act.

Dated at Prince Rupert, B. C., this 11th day of April, 1917. Jy 11

H. C. PHILLIPS.

Launch Alice B.

FOR METLAKATLA
Sundays and Wednesdays
At 12 noon, 2 and 4 p. m.
RETURN FARE $1.00
Call
W. J. THOMAS, Phone. Green 691.

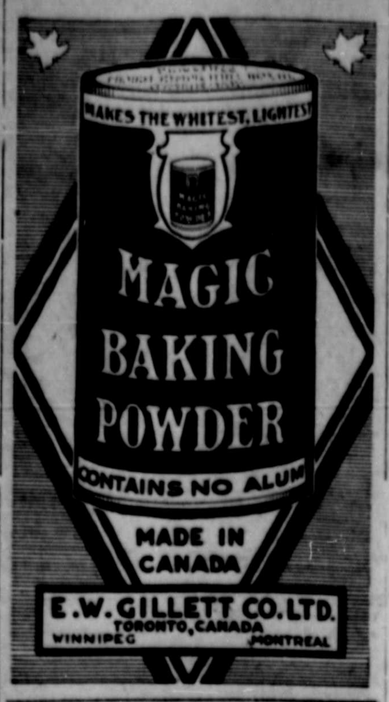

WRIGLEY'S

Now THREE Flavours

Get a package of the new "JUICY FRUIT"—
See what a joyous, lasting flavour has been crowded in to give you a great, BIG 5 cent package of refreshment!

—THE FLAVOUR LASTS—
Chew it after every meal!
JF 12

GRAND TRUNK PACIFIC

Spring Schedule

S. S. PRINCE GEORGE
THURSDAY 12 Midnight for Vancouver Victoria and Seattle.

WEDNESDAY MIDNIGHT FOR ANYOX
S. S. PRINCE JOHN
For Ketchikan, Wrangell, Juneau and Skagway, April 18th, May 2nd, 16th and 30th. For Vancouver April 23rd, May 7th and 21st.

S. S. PRINCE ALBERT
For Queen Charlotte Islands April 11th and 25th, May 9th and 23rd. For Vancouver April 16th and 30, and May 14th and 28th.

PASSENGER TRAIN SERVICE
Wednesday and Saturday at 11:30 a. m. for Smithers, Prince George, Edmonton, Saskatoon and Winnipeg, making connections there for all points east and south. Mixed train every Tuesday at 4 a. m.

Agency All Ocean Steamship Lines.
For information and reservations apply to
City Ticket Office, 526 Third Avenue. PHONE 260

CANADIAN PACIFIC RAILWAY

Lowest Rates to all Eastern Points via Steamer to Vancouver and the CANADIAN PACIFIC RAILWAY
Meals and Berth included on Steamer

Princess Maquinna for Granby & Alice Arm Friday 11 p.m.
Princess Maquinna for the south Sunday 6 p. m.
Princess Sophia for Alaskan ports Monday, May 7th.

J. I. PETERS, General Agent
Corner Fourth Street and Third Avenue Prince Rupert, B.C.

Safety First

Nothing is more important to the Fur Shipper than doing business with an Honest—Reliable—Responsible—Safe Fur House.

"Ship to Shubert"

the largest house in the World dealing exclusively in American Raw Furs, where you will always find an Accurate Market and Liberal Assortment, Prices and Use Discretion, Efficient, Speedy, Courteous service.

Write for the latest edition of "The Shubert Shipper" containing valuable Market information you must have.

A. B. SHUBERT, Inc. 25-27 WEST AUSTIN AVE. Dept. C104, CHICAGO, U.S.A.

Subscribe for The Daily News

EMPRESS COFFEE

WHOLESALE DISTRIBUTOR F. G. DAWSON PRINCE RUPERT, B. C.

# THE BLESSING OF A HEALTHY BODY

**Has Not Had An Hour's Sickness Since Taking "FRUIT-A-TIVES".**

MR. MARRIOTT

73 Lees Ave., Ottawa, Ont., August 9th, 1915.

"I think it my duty to tell you what "Fruit-a-tives" has done for me. Three years ago, I began to feel run-down and tired, and suffered very much from *Liver and Kidney Trouble*. Having read of "Fruit-a-tives", I thought I would try them. The result was surprising. During the 3½ years past, I have taken them regularly and would not change for anything. *I have not had an hour's sickness* since I commenced using "Fruit-a-tives", and I know now what I haven't known for a good many years—that is, the blessing of a healthy body and clear thinking brain".

WALTER J. MARRIOTT.

50c. a box, 6 for $2.50, trial size, 25c. At dealers or sent postpaid on receipt of price by Fruit-a-tives Limited, Ottawa.


**FIRE ALARM SYSTEM.**

**CIRCUIT NO. 1.**

Box 12—5th St. and 3rd Ave.
Box 13—6th St. and 3rd Ave.
Box 14—8th St. and 3rd Ave.
Box 15—Junction of 1st, 2nd and 3rd Aves.
Box 16—1st Ave., between 8th and 9th Sts. (Knox Hotel).
Box 17—1st Ave. and 7th St. (Central Hotel).

**CIRCUIT NO. 2.**

Box 22—3rd Ave and 3rd St. (Post Office).
Box 23—3rd Ave. and McBride St.
Box 24—1st Ave. and McBride St.
Box 25—2nd Ave. and 2nd St.
Box 26—2nd Ave. and 6th St.
Box 27—G. T. P.

**CIRCUIT NO. 3.**

Box 31—5th Ave. and Fulton St.
Box 32—Borden and Taylor Sts.
Box 34—7th Ave. and Fulton St.
Box 35—9th Ave. and Comox Ave.
Box 37—8th Ave. and Dodge Place
Box 38—6th Ave. and Thompson St.

**CIRCUIT NO. 4.**

Box 41—4th Ave. and Emmerson Place.
Box 42—5th Ave. and McBride St.
Box 43—5th Ave. and Green St.
Box 44—6th Ave. and Basil St.
Box 45—7th Ave. and Eberts.
Box 141—7th Ave. and Young St.


**Prince Rupert Feed Co.**

P. O. Box 353. 908 Third Ave.

RECEIVED OUR 1917 SEEDS

WE HANDLE

Steele & Briggs, Rennies' Ferry's and Mackenzie's Garden and Field Seeds. Also Fertilizers.

HAY, GRAIN AND FEED

Chicken Feed A Specialty.

We Take Orders for Nursery Stock.

Mail Orders Promptly Attended To.



**Don't Send Money in a Letter**

WHEN you send subscriptions to magazines, or order goods out of town, or pay small accounts at a distance, do not place the actual cash in the envelope. Thousands of dollars are lost every year through fire, robbery or mis-direction. Use the Bank Money Orders, issued by this bank. They are payable in Canada and the United States in any sum up to fifty dollars.

Their protection is well worth their small cost.

THE BANK OF **British North America**

73 YEARS IN BUSINESS.

CAPITAL AND SURPLUS, $7,884,000.

PRINCE RUPERT BRANCH

W. J. SMITHERS, Manager


ADVERTISE IN THE DAILY NEWS

## BRITISH PEOPLE EAT TOO MUCH BREAD

London, May 4.—Replying to a question in the House of Commons, Captain Charles Bathurst stated the estimate showed that the consumption of bread last week was six pounds per head instead of four pounds, as recommended by the food controller.

The frequent claims of Germany that her submarine warfare is succeeding beyond hopes will doubtless be regarded in that country as fully justified as a result of the publication of last week's losses to shipping in Wednesday's newspapers. The official returns of last week's sinkings and the menace to Great Britain's food supply implied in it are referred to yesterday by the morning newspapers, which unanimously emphasize, with exceptional prominence of type and space, the seriousness of the U-boat campaign and the imperative necessity for food saving.

Special articles and editorials discuss the outlook with emphatic and in some cases sensational gravity. Some of the writers attack the Admiralty for not coping more successfully with the U-boats and others give it advice, while all of them insist that the people are eating far too much, and say that if they do not curb their appetites disaster is inevitable.

The newspapers print statements to the effect that hardly one person in ten has heeded the warning given by Lord Devonport, the Food Controller, when he put the public on its honor to observe the nation limit. Some of the journals assert that a rationing scheme is not merely probable, but has been decided on, and that bread tickets are already in the printer's hands.

## ATTACK BY CANADIANS SIMPLY IRRESISTABLE

London, May 4.—Referring to the Canadian success in the capture of Arleux on Saturday, the Daily News correspondent at the front says:

"I have heard from Canadian officers details of the capture of Arleaux which confirm that it was quite a fine performance. The line before the village was heavily wired and the wire was only cut in places. Running north from Arleux are three successive sunken roads, each of which was fortified by the Germans for defense and held in strength. The ground before the village is undulating. The attack had to be delivered longitudinally along two ridges and hollows, so that the troops on the right and left could not see each other.

"The village or Arleux itself was full of machine guns, while from a long dip which runs back toward Fresnoy the enemy could sweep the village with machine gun and rifle fire, and also bring up reinforcements.

"All the conditions, therefore, were very favorable for defense, but the Canadian attack was irresistible."

**Navigable Waters Protection Act.**
**R. S. C., CHAPTER 116.**

The Grand Trunk Pacific Railway Company hereby gives notice that it has, under Section 7 of the said Act, deposited with the Minister of Public Works at Ottawa, and in the office of the District Registrar of the Land Registry Office, District of Prince Rupert, at Prince Rupert, a description of the site and plan of lumber mill and other works proposed to be built in the Prince Rupert harbor at Prince Rupert, British Columbia, in front of Waterfront Block "F", according to registered plan of the townsite of the said city of Prince Rupert registered in the aforesaid land registry office as No. 923, Section 7.

AND TAKE NOTICE that after the expiration of one month from the date of the first publication of this notice, the Grand Trunk Pacific Railway Company will, under Section 7 of the said Act, apply to the Minister of Public Works at his office in the City of Ottawa for approval of the said site and plan and for leave to construct the said works.

Dated at Winnipeg, Manitoba, this 21st day of February, A. D. 1917.

THE GRAND TRUNK PACIFIC RAILWAY COMPANY. H. H. HANSARD, Solicitor.


**Sterling** THE ENGINE OF REFINEMENT For the finest boats that float

FISHERMAN'S ENGINE

2 Cyl.—5 1-2 in. by 7 in., 12-15 Horse Power.
4 Cyl.—3 3-4 in. by 5 1-2 in., 25 Horse Power.
4 Cyl.—5 1-2 in. by 8 in., 25-35 Horse Power.

For Further Information Apply to

W. E. WILLISCROFT
Prince Rupert, B. C.

**Bathing Suit for 1917 must have pocket.**—Here is a stunning costume for the beach, devoid of frivolities and nothing particularly fancy. But it is popular. A secret pocket under the coat adds to the popularity of the costume.


# An Army of Internal Bathers

Over half a million bright, keen, up-to-date Canadians and Americans have found that Internal Bathing is more essential to their well-being than External Baths.

Have found that, taken occasionally at night, they feel like different people the next morning. No more of that bilious, tired, nervous condition—but, having by Nature's own cleanser, antiseptic warm water, removed all the poisonous waste from the Lower Intestine, they awake thoroughly refreshed by normal sleep, with all their functions acting in healthy accord, bright, happy, clear-headed and confident, eager and capable for the duties of the day.

Copper Cliff, Ont., March 2, 1916.

Dr. Chas. A. Tyrrell, Toronto, Ont.,

Dear Doctor,—I have been using your "J. B. L. Cascade" for the past three months, and am convinced that it is the most modern and scientific method of dealing with constipation that has ever been devised, and I will lose no opportunity to promote its use among my friends, as I can speak truthfully and enthusiastically as to its merits.

Yours very truly,
J. A. Darrach,
Wholesale and Retail Men's Wear.

Why not learn more about this rapidly-growing and natural practice? The "J. B. L. Cascade", the original and best appliance for this purpose, manufactured by Charles A. Tyrrell, M.D., is now being shown and explained by Cyril H. Orme, Druggist, corner 3rd Ave. and 6th Street. There also may be obtained free on request, "Why Man of Today Is Only 50 Per Cent. Efficient," a most interesting booklet on the subject. If you prefer, write to Dr. Chas. A. Tyrrell, 163 College street, Toronto, for same.


**TIMBER SALE X 909.**

Sealed tenders will be received by the Minister of Lands not later than noon on the 7th day of May, 1917, for the purchase of Licence X 909, to cut 3,130,000 feet of Hemlock, Cedar and Spruce, and 1,500 lineal feet of piling, on an area adjoining Lot 1607, Juskatla Inlet, Graham Island, Queen Charlotte District.

Two (2) years will be allowed for removal of timber.

Further particulars of the Chief Forester, Victoria, B. C., or District Forester at Prince Rupert, B. C.

**WATER NOTICE**

**DIVERSION AND USE**

TAKE NOTICE that George McRae, whose address is Skidegate, B. C., will apply for a licence to take and use 150 cubic feet per minute of water out of Demster Creek, which flows northerly and drains into Alliford Bay, about 15 chains from the N. E. corner of T. L. 835. The water will be diverted from the stream at a point about ten chains west from N.W. corner of Lot 4, B. C. Fisheries, and will be used for power purpose upon the land described as adjoining Timber Limit 837, in application to lease.

This notice was posted on the ground on the 15th day of January, 1917. A copy of this notice and an application pursuant thereto and to the Water Act 1914 will be filed in the office of the Water Recorder at Prince Rupert. Objections to the application may be filed with the said Water Recorder or with the Comptroller of Water Rights, Parliament Buildings, Victoria, B. C., within thirty days after the first appearance of this notice in a local newspaper.

The date of the first publication of this notice is February 21st, 1917.

GEORGE McRAE, Applicant.

**THE MAILS**

**For the East.**
Tuesdays, 2 a. m.
Wednesdays, 9:30 a. m.
Saturdays, 9:30 a. m.

**From the East.**
Tuesdays, 5:30 p. m.
Thursdays, 5:30 p. m.
Sundays, 3:10 p. m.

**For Vancouver.**
Tuesdays, 4 p. m.
Thursdays, 10 p. m.
Sundays, 4 p. m.

**From Vancouver.**
Wednesdays, 10:30 a. m.
Fridays, 3 p. m.
Sundays, 7 p. m.
Alternate Mondays from January 1st.

**For Anyox.**
Wednesdays, 10 p. m.
Fridays, 8 p. m.
Sundays, 8 p. m.

**From Anyox.**
Thursdays Sundays and Tuesdays.

**TIMBER SALE X 882.**

Sealed tenders will be received by the Minister of Lands not later than noon on the 16th day of May, 1917, for the purchase of Licence X 882, to cut 850,000 feet of Fir, Hemlock and Cedar, on an area situated on the north shore of Dean Channel, Range 3, Coast District.

One (1) year will be allowed for removal of timber.

Further particulars of the Chief Forester, Victoria, B. C., or District Forester at Prince Rupert, B. C.

**TIMBER SALE X 913.**

Sealed tenders will be received by the Minister of Lands not later than noon on the 9th day of June, 1917, for the purchase of Licence X 913, to cut 7,425,000 feet of Hemlock, Cedar and Spruce, and 1,200 lineal feet of piling, on an area adjoining Lot 1605, Juskatla Inlet, Graham Island, Queen Charlotte Island District.

Three (3) years will be allowed for removal of timber.

Further particulars of the Chief Forester, Victoria, B. C., or District Forester, Prince Rupert, B. C.

**TIMBER SALE X 920.**

Sealed tenders will be received by the Minister of Lands not later than noon on the 21st day of May, 1917, for the purchase of Licence X 920, to cut 4,165,000 feet of Hemlock, Cedar and Spruce, and 30,000 lineal feet of piling on an area adjoining Lot 1501, Juskatla Inlet, Queen Charlotte District.

Three (3) years will be allowed for removal of timber.

Further particulars of the Chief Forester, Victoria, B. C., or District Forester at Prince Rupert, B. C.

**LAND REGISTRY ACT**

(Sections 36 and 134.)

Re Application No. 91,111, Filing 5,814.

TAKE NOTICE that application has been made to register John Bergman, of Prince Rupert, B. C., as owner in fee under a Tax Sale Deed from the Collector of the City of Prince Rupert, bearing date the 10th day of September, 1915, of ALL AND SINGULAR that certain parcel or tract of land and premises situate, lying, and being in the Municipality of Prince Rupert, more particularly known as Lot Ten (10), Block Five (5), Section Seven (7), Map 923.

You are required to contest the claim of the tax purchaser within thirty-five days from the date of the service of this notice (which may be effected by Registered Mail or as Directed, and your attention is called to section 36 of the "Land Registry Act" with amendments, and to the following extract therefrom:— ...."and in default of a caveat or certificate of lis pendens being filed before the registration as owner of the person entitled under such tax sale, all persons so served with notice.....and those claiming through or under them, and all persons claiming any interest in the land by virtue of any unregistered instrument, and all persons claiming any interest in the land by descent whose title is not registered under the provisions of this Act, shall be for ever estopped and debarred from setting up any claim to or in respect of the land so sold for taxes, and the Registrar shall register the person entitled under such tax sale as owner of the land so sold for taxes"

AND WHEREAS application has been made for a Certificate of Indefeasible Title to the abovementioned lands, in the name of John Bergman:

AND WHEREAS on investigating the title it appears that prior to the 9th day of September, 1914, (the date on which the said lands were sold for overdue taxes) you were the assessed owner thereof.

FURTHER TAKE NOTICE that at the same time I shall effect registration in pursuance of such application and issue a Certificate of Indefeasible Title to the said lands in the name of John Bergman unless you take and prosecute the proper proceedings to establish your claim, if any to the said lands, or to prevent such proposed action on my part.

DATED at the Land Registry Office Prince Rupert, B. C., this 6th day of December, A. D. 1916.

H. F. MACLEOD,
District Registrar of Titles.

Apr. 17.
To Simon Peterson, Davisville, California.

The Daily News delivered by carrier, 50 cents per month.

**LAND REGISTRY ACT**

(Sections 36 and 134.)

Re Applications Nos. 9086-I and 9087-I, Filing 5808.

TAKE NOTICE that application has been made to register Sarah Lando, of Prince Rupert, B. C., as owner in fee under two Tax Sale Deeds from the Collector of the City of Prince Rupert, bearing date the 22nd day of September, 1916, and ALL AND SINGULAR that certain parcel or tract of land and premises situate, lying and being in the Municipality of Prince Rupert, more particularly known and described as Lot eleven (11), Block twenty-eight (28), Section Six (6), and Lot thirty-three (33), Block forty-six (46), Section Eight (8), Map 923.

You are required to contest the claim of the tax purchaser within 35 days from the date of the service of this notice (which may be effected by publication), and your attention is called to section 36 of the "Land Registry Act" with amendments, and to the following extract therefrom:— ....."and in default of a caveat or certificate of lis pendens being filed before the registration as owner of the person entitled under such tax sale, all persons so served with notice,.....and those claiming through or under them, and all persons claiming any interest in the land by virtue of any unregistered instrument, and all persons claiming any interest in the land by descent whose title is not registered under the provisions of this Act, shall be for ever estopped and debarred from setting up any claim to or in respect of the land so sold for taxes, and the Registrar shall register the person entitled under such tax sale as owner of the land so sold for taxes."

AND WHEREAS application has been made for a Certificate of Indefeasible Title to the above-mentioned lands, in the name of Sarah Lando.

AND WHEREAS on investigating the title it appears that prior to the 14th day of September, 1915, (the date on which the said lands were sold for overdue taxes), you were the registered and assessed owners thereof.

FURTHER TAKE NOTICE that at the same time I shall effect registration in pursuance of such application and issue a Certificate of Indefeasible Title to the said lands in the name of Sarah Lando unless you take and prosecute the proper proceedings to establish your claim, if any, to the said lands, or to prevent such proposed action on my part.

DATED at the Land Registry Office, Prince Rupert, B. C., this 10th day of April, A. D. 1917.

H. F. MACLEOD,
District Registrar of Titles.

To Charles Planitz, as to Lot 33;
H. F. Clark and H. O. Richer, as to Lot 11.


# FRED STORK'S HARDWARE

**710 SECOND AVE.**

| | | |
|---|---|---|
| Carpenter's Tools | Builders' Hardware | Ship Chandlery |
| Wire Cable | Steel Blocks | Fishing Tackle |
| Iron Pipe | Pipe Fittings | Rifles and Shotguns |
| Rope | Valves | Ammunition |
| Pumps | Hose | Paint |
| Stoves and Ranges | Rubberoid Roofing | Corrugated Iron |

"WE SELL NOTHING BUT THE BEST"

# FRED STORK'S HARDWARE



# Keep Chickens

*This is National Service*

**They will help Keep you**

**The cost of meat is the heavy item in the food bill.**

**Poultry and Eggs will help take the place of meat.**

**The food that goes to the garbage pail from the average table will provide one-third the feed for a flock of 8 to 10 hens.**

**Poultry will thrive where vegetables will not grow. The outlay is small. A few minutes a day is all the time required.**

**A small flock in your back yard will go far to keep you supplied with eggs, broilers and roasters.**

**How to go about it**

BUY eggs for hatching or day-old chicks; borrow or buy a broody hen or an artificial brooder. A slatted packing-box will house the hen and chicks. Feed the chicks bread crumbs soaked in milk and squeezed dry. Feed five times a day, alternating with prepared chick feed, only as much as they will eat up clean. Remember that a hungry chick is a healthy chick.

CAUTION: Chicks must not be fed until at least 48 hours old, and then only sparingly.

If you can, start now with eggs or chicks; if not, arrange at once with the local poultry association for pullets in the fall.

*Write for Poultry Bulletins to*

INFORMATION BUREAU

**THE DOMINION DEPARTMENT OF AGRICULTURE,**

OTTAWA

HONOURABLE MARTIN BURRELL, *Minister.*

# FOR RENT

4 rooms, bath, sewer, range, No. 709 6th Ave., W.
5 rooms, bath, sewer, No. 120 English Hill.
5 rooms, bath, sewer, No. 508 Musgrave Place.
5 room flat, furnished, sewer, bath, 1011 3rd Ave.
4 rooms, bath, range, 871 Summit Avenue.
4 rooms, 729 Thompson Street.
4 rooms, 150 8th Avenue, East.
4 rooms, 538½ 7th Acenue, East.
4 rooms, 112 8th Avenue, West.
3 room flats, bath, sewer, McMordie Apartments.
4 rooms, 209 9th Ave., E.
4 rooms, furnished, bath, 114 8th Avenue, East.
5 rooms, near drydock.
7 rooms, corner Green and 7th Ave. Section 6.

**If Your House is vacant List it with Us—We Can Fill it for You.**

**H. G. HELGERSON, LTD**


## "The Daily News" CLASSIFIED ADS.

### WANTED.

Chambermaid or Dishwasher, colored, wants work. Phone 247. 111.

WANTED—Boy to work inside store. Apply Daily News office. 107.

CHAMBERMAID WANTED—SAVOY HOTEL.

WANTED—Good capable girl. $30 per month. Apply Mrs. C. H. Orme. Phone 434. tf

WANTED—Position by man and wife, both COOKS. Nuff said. Ask P. W. Anderson, Prince Rupert.

WANTED — Woman Cook. Apply Lady Superintendent, Prince Rupert General Hospital. tf.

### FOUND

FOUND—Lady's Vanity Bag. Apply Daily News office. tf.

### FOR RENT

FOR RENT—Good six-roomed house. Hot and cold water. Bath. Large garden. J. G. Weston, phone 231. 106

### MISCELLANEOUS

TALBOT HOUSE—Good Rooms. Every convenience. Hot water bath. $2.50 and $2 per week. 50c. and 35c. a night.

GRADUATE NURSE (C.M.B. London) Terms moderate, apply P. O. Box 948, or Phone 41.

### FARM LANDS

OREGON AND CALIFORNIA RAILWAY CO. GRANT LANDS.—Title to same revested in United States by act of Congress dated June 9, 1916. Two million, three hundred thousand acres to be opened for homesteads and sale. Timber and agricultural lands, containing some of best land left in United States. Now is the opportune time. Large map showing lands by sections and description of soil, climate, railfall, elevation, etc. Postpaid one dollar. Grant Lands Locating Co., Box 610, Portland, Oregon.

### SKEENA LAND DISTRICT—DISTRICT OF COAST, RANGE 5.

TAKE NOTICE that the British Columbia Canning Company, Limited, of Victoria, B. C., salmon canners, intend to apply for permission to lease the following described foreshore land:—Commencing at a post planted on the north bank of the Skeena River, 520 feet south from the southeast corner of Lot 29, R. 5, Coast District; thence south 200 feet; thence westerly and northerly parallel to the shore line, a distance of approximately 450 feet to a point 200 feet south of the south boundary of the Grand Trunk Pacific railway; thence westerly and northerly parallel to the said right-of-way to a point due south of the S. W. corner of Lot 29; thence north 200 feet to the point of intersection of the south boundary of said right-of-way; thence southerly and easterly along said right-of-way to a point where said boundary line strikes shore line; thence along high water mark to the point of commencement.

A. W. CARTER,
Acting as agent for the B. C. Canning Co., Limited.
February 26th, 1917.


## Stuart J. Martin

ASSAYER

HAZELTON — B. C.

The oldest established Assay Office in the North.



# Dressmaking

If you do your own dressmaking we have over four thousand patterns to select from.

**HOME JOUDNAL PATTERNS**

**None Over 15 Cents.**

We are showing the latest things in dress goods, such as

**BEACH CLOTH and POPLINS**

In plain shades and striped effects,

**Japanese Crepes, Silks** in the new Sport Stripes and Wool Goods in all the popular weaves and colors.

## H. S. WALLACE CO., LTD.


### LAND ACT

SKEENA LAND DISTRICT—DISTRICT OF COAST, RANGE FIVE.

Take notice that we, Gosse Millerd Packing Company, Limited, of Vancouver, occupation cannerymen, intend to apply for permission to lease the following described lands:—

Commencing at a post planted at the southeast corner of Lot 117; thence south 5 chains to low water mark; thence northwesterly 22 chains following low water mark; thence north 5 chains to the Grand Trunk Pacific right-of-way; thence south easterly 22 chains following said right-of-way to the place of beginning and containing 11 acres.

GOSSE MILLERD PACKING COMPANY LIMITED, J14
April 2nd, 1917. J. Fred Ritchie, agent.

### LAND REGISTRY ACT

(Sections 36 and 134.)

Re Application No. 9144-I, Filing 5819.

TAKE NOTICE that application has been made to register The Corporation of the City of Prince Rupert in the Province of British Columbia, as owner in fee under two Tax Sale Deeds from the Collector of the City of Prince Rupert, bearing date the 7th day of December, 1916, of ALL AND SINGULAR that certain parcel or tract of land and premises situate, lying, and being in the Municipality of Prince Rupert, more particularly known and described as North-Westerly Seventy (70), feet of Lots Eleven (11), and Twelve (12) Block Eighteen (18), Section One (1), Map 923.

You are required to contest the claim of the tax purchaser within thirty-five days from the date of the service of this notice (which may be effected by personal service or as directed), and your attention is called to section 36 of the "Land Registry Act" with amendments, and to the following extract therefrom:—

"and in default of a caveat or certificate of lis pendens being filed before the registration as owner of the person entitled under such tax sale, all persons so served with notice, . . . . and those claiming through or under them, and all persons claiming any interest in the land by virtue of any unregistered instrument, and all persons claiming any interest in the land by descent whose title is not registered under the provisions of this Act, shall be for ever estopped and debarred from setting up any claim to or in respect of the land so sold for taxes, and the Registrar shall register the person entitled under such tax sale as owner of the land so sold for taxes."

AND WHEREAS aplication has been made for a Certificate of Indefeasible Title to the abovementioned lands, in the name of The Corporation of the City of Prince Rupert:

AND WHEREAS on investigating the title it appears that prior to the fourteenth day of September, 1915, (the date on which the said lands were sold for overdue taxes), you were a mortgagee thereof.

FURTHER TAKE NOTICE that at the same time I shall effect registration in pursuance of such application and issue a Certificate of Indefeasible Title to the said lands in the name of the above corporation unless you take and prosecute the proper proceedings to establish your claim, if any, to the said lands, or to prevent such proposed action on my part.

Dated at the Land Registry Office, Prince Rupert, B. C., this 20th day of December, A. D. 1916.

H. F. MACLEOD,
District Registrar of Titles.

To Frederic Schattner, Esq.,
care C. L. Freeman, C. P. R. Bldg.
Edmonton, Alberta.

**United States Girls Already Learning Self Defence.**
A woman's Home Denfence organization of New York State learning the intricacies of the motor machine gun batteries. They have real guns and real motors.

## Local News Notes

Mr. A. R. Holtby went up the line today.

• • •

Mr. P. W. Anderson went up to Haysport today.

• • •

Rev. Father Bunoz went out on the train this morning.

• • •

Mr. George Lines, of Hazelton, was in the city yesterday.

• • •

Mr. H. W. Smith has arrived in town from the Bulkley Canyon.

• • •

Mr. L. W. Norris, of Vancouver, arrived from the south last night.

• • •

Mr. E. W. Richards, of Port Simpson, was in the city yesterday.

• • •

Mr. E. C. La Trace was a passenger on the train today for the East.

• • •

Mrs. A. M. McLean, of Vancouver, left this morning for Bulkley Canyon.

• • •

Mrs. A. N. McLean, of Vancouver, is paying a visit to Prince Rupert.

• • •

The Hydrographic Survey boat Lillooet is in the harbor this morning.

• • •

Mr. M. C. Tobin, mining engineer of Doreen, returned home this morning.

• • •

Mr. and Mrs. Geo. P. McColl left this morning for Telkwa for a short holiday.

• • •

Mr. and Mrs. W. J. Smith, of the Vancouver World, travelled East this morning.

• • •

Crown granted ranch 160 acres, offered for less than assessed valuation for taxes. City Weigh Scales.

• • •

The latest casualty list carries the name of Pte. J. C. Allan, of Graham Island. He is reported missing.

• • •

There were very many miners and prospectors on the train this morning, going to the interior, for the summer's work.

• • •

Mr. M. M. Stephens went up to Smithers on this morning's train. Later on he will continue his journey into the Caribou country.

• • •

Mr. Lord, the public school inspector, went out on the train this morning. He has just returned from a trip to Port Simpson.

• • •

Mr. A. E. Hopper, steamboat inspector, of Vancouver, will arrive in Prince Rupert on the 7th inst. for the inspection of the local steamers.

### Salvation Army.

Public meetings, Tuesday, Thursday and Saturday at 8 p. m. Sundays at 7:30 p. m.


# That's It!

## You feel safe

When you've washed with Lifebuoy Soap. No matter how grimy your hands—no matter how germ-laden they may be from the day's work, Lifebuoy cleanses and safeguards your skin. The mild carbolic odor quickly vanishes, but its benefits linger.

ALL GROCERS

**LIFEBUOY HEALTHY SOAP**



## BABY'S OWN SOAP

The purity and fragrance of Baby's Own Soap have made it a universal favorite. Its use is beneficial to any skin

Albert Soaps Limited, Montreal.

The Dye that colors ANY KIND of Cloth Perfectly, with the SAME DYE.

No Chance of Mistakes. Clean and Simple. Ask your Druggist or Dealer. Send for Booklet. The Johnson-Richardson Co. Limited, Montreal



A Real Lever Simulation

## GOLD WATCH FREE.

A straightforward generous offer from an established firm. We are giving away Watches to thousands of people all over the world as a huge advertisement. Now is your chance to obtain one. Write now, enclosing 25 cents for one of our fashionable Ladies' Long Guards, or Gents' Albertis, sent carriage paid to wear with the watch, which will be given Free (these watches are guaranteed five years), should you take advantage of our marvellous offer. We expect you to tell your friends about us and show them the beautiful watch. Don't think this offer too good to be true, but send 25 cents to-day and gain a Free Watch. You will be amazed.—WILLIAMS & LLOYD, Wholesale Jewellers (Dept. 16), 62, Cornwallis Road, London, N., England.



# La Casse Domestic Bread

Do not just order "a loaf of bread"—Make it a point to get

## La Casse Domestic 16 oz. Bread

Get the most for your money—Get full food value—best Materials—Purest Ingredients. Bread is the world's cheapest food—Eat plenty of it—And see that it is

**LA CASSE'S DOMESTIC BREAD, 16 OZ. LOAF**

**Get La Casse Bread from your Grocer or Telephone 190.**
**THE LABEL PROTECTS YOU**



# Relieve Your Liver

When your liver is out of order, your head, stomach, bile and bowels suffer with it. That is why a bilious attack is often serious. Ward it off with a few doses of

# BEECHAM'S PILLS

which gently arouse a sluggish liver, and renew the activities so necessary to good health. They never produce any disagreeable after-effects. Their prompt use is beneficial to the system, and will

## Prevent Bilious Attacks

**Worth a Guinea a Box**

Prepared only by Thomas Beecham, St. Helens, Lancashire, England. Sold everywhere in Canada and U. S. America. In boxes, 25 cents.



## SHEET METAL WORK

Having been in the East, I have become acquainted with all modern methods of outfitting gasoline boats, as used by Eastern shops.

Gasoline Tanks, Pipe-fitting and Plumbing, and all lines of Sheet :: : Metal Work : ::

Prompt Attention and Skilled Workmanship

## H. LETOURNEAU

621 SIXTH AVENUE
Phone Black 325 P.O. Box 118



## DENTISTRY

CROWN AND BRIDGE WORK A SPECIALTY

DR. J. S. BROWN
DENTIST
Office: Smith Block, Third Avenue
Phone 484



Alex M. Manson, B.A.
W. E. Williams, B.A., LL.B.

**WILLIAMS & MANSON**
Barristers, Solicitors, Etc.
MONEY TO LOAN
Box 1585
Helgerson Block Prince Rupert, B. C.


## A CALL FROM Artists' Rifles, London, Eng.

(Cum Marte Minerva).

This notice should interest any old member of the "Artists" residing in B. C., Would they kindly forward their names to Robert Barker, box 127, Daily News, Prince Rupert, B. C., or Douglas Spencer, 17 Craven Street, Strand, London; object connected with the recently-formed Artists' Rifles Regimental Association, and particulars will be forwarded to any members making their address known.


## AT ROWE'S PLUMBING AND SHEET METAL WORKS

They make Gasoline Tanks, Galley Pipes, Smoke Stacks, Chimney Tops, and all the work that is usually done in the OLD FASHIONED TIN SHOP, WITH ALL THE LATEST DOWN-TO-DATE WORK SPECIALIZED, such as SKYLIGHTS, CORNICES, Etc. Everything in the line for Mill, Mine or Factory. Stoves put up and connected to boiler. Roofing in all kinds of material. Repairing of all kinds. PRICES RIGHT, SERVICE FIRST-CLASS. A SATISFIED CUSTOMER IS OUR AIM.

PHONE 360. P. O. BOX 467.
Factory and Office 322 2nd Avenue and 2nd Street, close to Cow Bay and Government Wharf
DR. KERGIN BUILDING.



## J.L.HICKEY

CONTRACTOR & BUILDER

Store and Office Fixtures, Sash, Door and Moldings. Oak and Hard Woods of all kinds.

We Specialize in Hardwood Boat Ribs, Sash, Doors, etc.

Plate and Sheet Glass and Glazing.

Corner Fraser and 6th Sts.

PHONE GREEN 269
P. O. BOX 448.



## Prince Rupert Dairy

UNDER NEW MANAGEMENT

PURE HOLSTIEN MILK
CREAM
BUTTERMILK

PHONE 287 — P. O. BOX 995

All Orders Promptly Attended To.

R. McKay, Proprietor.



## Harry A. Harvey

(Late London, Eng., Conservatoire of Music)
PUPIL OF LANSDOWNE COTTELL

Pupils Taken for VIOLIN, PIANO, VIOLINCELLO and HARMONY.

EXAMINATIONS

Pupils Prepared for Examinations Associated Board, Vancouver, Center Royal College of Music, London, Eng.

TERMS — PHONE BLUE 278



## STEEN & LONGWILL

SANITARY AND HEATING ENGINEERS

Agents for McCLARY FURNACES

PLUMBING and SHEET METAL WORKS

Phone 5, 834 Second Avenue.
Night phones 576 and Blue 270

The right work, at the right time, and at the right price.



PHONE 93 P. O. BOX 3

## PACIFIC CARTAGE, LTD.

Transfer and Storage

BEST LUMP & NUT COAL

NO LONG WAITS
NO SHORT WEIGHTS
When You Order from Us.



SUBSCRIBE FOR

THE DAILY NEWS



## A HOT BATH THE MINUTE YOU WANT IT

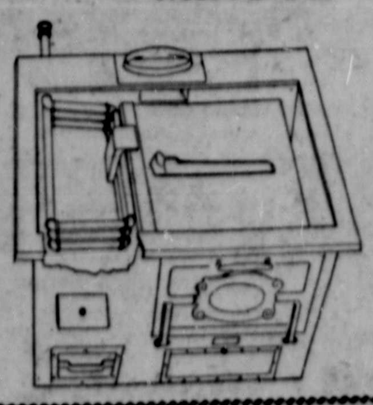

You are accustomed to getting cold water instantly. Think of the satisfaction of getting Hot Water in the same way in abundance, regardless of how much has been used before.

HOT WATER LIKE MAGIC

## Harry Hanson

Hot Water Service brings you this convenience.

PHONE 489 P. O. BOX 395