Today's Weather

Prince Rupert—Raining, southeast wind, 16 miles; barometer, 30.04; temperature, 51; sea choppy.

LEGISLATIVE LIBRARY
31 Mar 33
142
PARLIAMENT BLDGS.

The Daily News

NORTHERN AND CENTRAL BRITISH COLUMBIA'S NEWSPAPER

Tomorrow's Tides

Tuesday, August 2, 1932

High	0:55 a.m.	20.8 ft.
	13:50 p.m.	18.9 ft.
Low	7:39 a.m.	1.9 ft.
	19:39 a.m.	6.8 ft.

Vol. XXIII., No. 178. PRINCE RUPERT, B.C., MONDAY, AUGUST 1, 1932 PRICE: FIVE CENTS

ANOTHER BIG FIRE VISITS NANAIMO

CANADIANS MAKE GOOD SHOWING IN OLYMPIC GAMES

Vancouver Island Coal Town Swept on Sunday By $100,000 Outbreak

Premises and Stocks of Three Stores Destroyed While Stocks of Two Others Are Badly Damaged—Conflagration Was on Commercial Street

NANAIMO, Aug. 1:—Fire again swept through the main business section of this city on Commercial Street yesterday afternoon, doing damage which is estimated at $100,000. Premises and stocks of the Fashion Shoppe, Yale Shoe Store and Alex Good Furniture Co. were destroyed. The stocks of Powers & Doyle, haberdashers, and the Nanaimo Hatters were badly damaged.

WELLS IS CRITICAL

Author Says King George Should Not Have Taken Part in Forming National Government

LONDON, Aug. 1:—Criticism of the King for the part he played in the formation of the National government last year was expressed Saturday afternoon by H. G. Wells in an address at Oxford Liberal summer school. The auditors received the criticism in dead silence.

"The King was so ill-advised as to depart from his proper political and social neutrality and to lead the movement for cheese-paring and grinding the faces of the needy in the interest of the debt collector," Mr. Wells said, "and not a soul in the Labor party said what ought to have been said about the King or the miserable campaign of unintelligible economy which cast its dismal shadow over the closing months of 1931."

AUSTRALIAN TEAM WINS

All-Star Winnipeg Cricket Team is Retired Easily by Antipodean Visitors

WINNIPEG, Aug. 1:—The touring Australian cricketers defeated an all-star Winnipeg team when the Manitobans were retired for 138 runs, the Australians massing a total of 367 runs for six wickets.

Early Venetian mirror-makers were severely penalized for revealing the secrets of their trade.

EXCEPTION BY SOUTH AFRICA

OTTAWA, August 1—South Africa takes marked exception to Great Britain's recent statement of preferences which have been granted by the Mother Country to the Dominions. In a statement yesterday, South Africa declared that the primary function of the Imperial economic conference was to co-operate in extending markets.

ROCKED BY EXPLOSION

Five Firemen Killed in New York Blast—Store Fronts Blown Into Street

NEW YORK, Aug. 1:—An explosion in the basement shook the 42-storey Ritz Towers Hotel on Park Avenue today, killing five firemen, blowing out the fronts of stores and scattering a fortune in jewels in the street.

Another fireman was so severely injured that he is expected to die. Injured less seriously were 25 persons including two women and two children.

CARD OF THANKS

The family of the late Mrs. Mary Reid desire to thank their many friends for the kind expressions of sympathy and for the many floral tributes received during their recent bereavement and especially to the nurses of the Prince Rupert General Hospital for their kindness.

Hitler's Push For Power In Germany Stopped; Got Little More Than Third Sunday Vote

BERLIN, Aug. 1:—Adolf Hitler's push for complete power in Germany was stopped today. The question following yesterday's elections was whether the present government under the Junker soldier, General von Schleicher, would continue or whether Hitler could negotiate an alliance with Former Chancellor Heinrich Bruening.

Hitler and his Nazi followers doubled their strength in the Reichstag as compared with four years ago but fell short of a clear majority, receiving little more than one-third of the total vote.

Housing Problem Solved

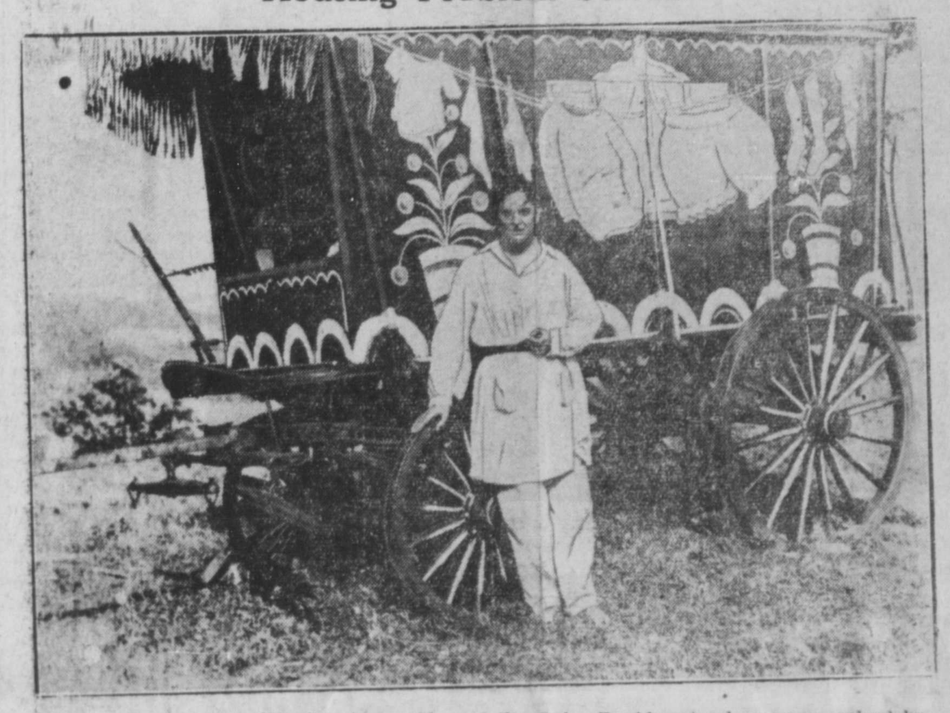

Art for ice wagon's sake. The housing problem at the Cedar Rapids art colony was solved by young Correthers. He says "palette-able" meals are served there, too.

OVERTURES BY STATES

Would Cut War Debts of European Nations If They Reduce Armaments

WASHINGTON, D.C., Aug. 1:—It became known here at the week-end that United States had made overtures to France with a view to arriving at some sort of an arrangement whereby war debts to the United States would be reduced in return for a reduction of armaments on the part of France. Similar negotiations are about to be opened with Great Britain, it was announced.

The United States government is preparing to accept an invitation to participate in the proposed international economic conference at Geneva.

HITLER IS NEAR SHOT

Attempt Made in Berlin Saturday Night to Assassinate German Fascist Leader

BERLIN, August 1—On the eve of yesterday's general elections, Adolph Hitler, leader of the German Fascist party, narrowly escaped assassination Saturday night when he was fired upon as he rode through the streets of the city in an open car. The bullet just missed the head of the Nazi chief.

Following the shooting attempt anti-Fascists attempted to stone Hitler.

NATION-WIDE DEMONSTRATIONS BEING PLANNED

NEW YORK, Aug. 1:—Carl Hacker, national secretary of the International Labor Defence League, announces that a nation-wide mass demonstration is being organized to protest against the "murder and terrorization" of bonus army veterans at Washington.

"Fatty" Arbuckle

Contracted by Warner Bros. as talkie actor.

PIONEER OF CITY DEAD

John Sunberg, Resident Here For 24 Years, Passed Away This Morning at Hospital

John Sunberg, aged 78, a native of Sweden and resident of Prince Rupert for 24 years, passed away this morning in the Prince Rupert General Hospital. Deceased, who was a retired carpenter and a widower, was the father of Charles Sunberg, 216 Sixth Avenue West, with whom he made his home. Mrs. Lillian Detler of Edmonton is a daughter. There are no other relatives in this country. Deceased had lived in Canada for 36 years.

Funeral arrangements are in the hands of the B. C. Undertakers.

AVIATORS PERISHED

SAN DIEGO, Aug. 1:—Two naval aviators were killed and four others were injured during a mass flight of 430 service airplanes here when a Navy ship crashed with the coastguard cutter Talmora.

DEAD IN TORONTO

W. W. Evans, President of Canadian General Securities, Passed Away on Saturday

TORONTO, Aug. 1:—W. W. Evans, president of the Canadian General Securities, of which Rt. Hon. Senator Arthur Meighen is vice-president, died here Saturday. He was 42 years of age.

BUILDING IN JULY

Value Was $10,440, Making Total For Year to Date $45,770

Building permits issued from the office of the city engineer during the month of July this year represented a value of $10,440, bringing the list for the year to date up to $45,770.

Principal undertakings provided for in the July list this year include a $7000 building for Mrs. Peter Black at the corner of Third Avenue and Seventh Street, and an $1800 residence for John Currie of Mitchell & Currie at the corner of Eighth Avenue and McBride Street.

Last year in July building permits totalled $39,455, the list for 1931 up to the end of July representing a total value of $124,338.

BONUS ARMY HAS MADE NEW BIVOUAC

JOHNSTOWN, Pennsylvania, August 1 — Driven out of Washington by the United Staes Army at the direction of President Herbert Hoover following the fatal riots last week in the national capital, over 4,000 bonus-seeking veterans made camp Saturday in a beautiful park four miles from this city. The bonus army will continue its campaign from here.

Duncan McNaughton of Vancouver Is Winner Of Running High Jump

First Time Since Revival of Olympiad That This Title Has Left United States—United States Wins Shot Put and Poland Ten Thousand Metres Run

LOS ANGELES, Aug. 1:—Canada on Sunday won her first Olympic championship for 1932 when Duncan McNaughton of Vancouver defeated the pick of the world's running high jumpers to take first place with a jump of six feet, five and five-eighth inches. McNaughton's victory was the outstanding feature of the first day's program as it was the first time since the Olympic Games were revived that United States had not won the high jump.

Percy Williams of Vancouver, Bert Pearson, Hamilton flash, and Harold Wright of Edmonton qualified in their heats of the 100 metres dash to enter the semi-finals today. Williams ran third in each of two heats. Wright was placed second in two and Pearson second and third.

Phil Edwards of Montreal ran second in the first heat of the 800-metre first trial as did Alex Wilson.

In the 400-metre hurdles, Tom Coulter of Winnipeg was eliminated, running fourth.

United States won the shot put Olympic title when Leo Suxton of New York tossed it 52 feet, six and three-sixteenth inches.

Jan Kusocinski of Poland won the ten thousand metres in which Bricker of Canada ran ninth.

WEATHER REPORT

Dead Tree Point—Raining, fresh southeast wind; barometer, 30.00; temperature, 54; sea rough.

Triple Island — Raining, light southeast wind; sea moderate.

Langara Island—Raining, light southerly wind; light swell.

Mrs. F. S. Walton and little daughter returned to the city on this afternoon's train from a visit in Smithers.

PAYING SIR HENRY OFF

Retiring President of Canadian National to Receive $100,000, Ottawa Hears

OTTAWA, Aug. 1:—Sir Henry Thornton will receive one payment on retirement today as president of the Canadian National Railways, it was announced Saturday. It is understood the board of directors has decided the amount of such payment but no one here would deny or confirm the report that it was $100,000.

HAS QUIT HIS POST

W. C. Muir Resigns as Head of C. N. Express—Bellerose His Successor

MONTREAL, Aug. 1:—The resignation of W. C. Muir, general manager of Canadian National Express, effective today, is announced. G. E. Bellerose, assistant general manager, succeeds him.

The position of assistant general manager will not be filled.

THREE HUNDRED UNEMPLOYED MARCH ON OTTAWA; 1200 ARE EXPECTED BY NEXT WEEK-END

OTTAWA, Aug. 1:—Travelling by automobile, freight car and on foot, a band of unemployed, estimated at between 180 and 300, arrived in Ottawa over the week-end to attend the "Workers' Economic Conference," scheduled to begin today. Before the week is out, leaders of the movement declared, 1200 men will be in the Capital.

A march on the Parliament Buildings is planned for tomorrow when an attempt will be made to see Premier Bennett and present demands to him. These are said to include one for non-contributory unemployment insurance for civilians and $1.10 in cash per day for unemployed war veterans.

More Fire Alarms Are Turned In This Year

Four fire alarms were turned into the city fire department during the month of July this year as compared with three alarms in the same month last year. So far this year 44 alarms have been turned in as compared with 37 in the first seven months of 1931. There was no damage by fire during this July.

FIRE LOSS IS HIGHER

Damage So Far This Year $40,648 As Against $1421 in Same Period of Last Year

Fire damage in Prince Rupert so far this year has amounted to $40,648 as compared with $1421 in the first seven months of last year. There was no fire damage in the city in July this year whereas last year there was $33 loss.

Dr. and Mrs. A. E. Perry and Miss Frances I. Wilkie of Port Simpson were week-end visitors in the city.

THE DAILY NEWS.

PRINCE RUPERT - BRITISH COLUMBIA

Published Every Afternoon, Except Sunday, by Prince Rupert Daily News, Limited, Third Avenue

H. F. PULLEN - - - Managing-Editor

SUBSCRIPTION RATES

City delivery, by mail or carrier, yearly period, paid in advance	5.00
For lesser periods, paid in advance, per week	10c
By mail to all parts of Northern and Central British Columbia, paid in advance for yearly period	3.00
By mail to all other parts of British Columbia, the British Empire and United States, paid in advance, per year	$6.00
By mail to all other countries, per year	9.00

ADVERTISING RATES

Classified advertising, per insertion, per word	.02
Local readers, per insertion, per line	.25
Legal notices, each insertion, per agate line	.15
Transiet display advertising, per inch, per insertion	1.40

Contract rates on application.

Advertising and Circulation Telephone 98

Editor and Reporters' Telephone 86

Member of Audit Bureau of Circulations

DAILY EDITION Monday, August 1, 1932

WHO ARE THE MEN?

The Southern B.C. press seems to hint that an effort will be made to form a coalition government with men who are not now in public life as more or less important factors in it, possibly dominating it, possibly two Conservatives, two Liberals and two nominees of the self-appointed Kidd group.

Who are these men? Why not let us take a look at them so that we may search their records and find out if they are people who would inspire us with confidence. If these men have not served their country in the past in any public office, why is it? What is there in the present situation that would warrant men who have thought of nothing but themselves and their own interests now trying their hand at larger administrative work?

We do not wish to place ourselves in the position of being opposed to any person or party or frame-up until we knw what it is, but we do object to all the manipulations which seem to be going on in the south and to some of the hints that have been given in regard to possibilities of big business control of the next cabinet.

The Ottawa government is in the hands of the millionaires and we are not criticizing them as long as they give good government but we do not want to see the whole country in their hands and especially the government of British Columbia. We want for administrators something better than men who have devoted their lives to enriching themselves with a modicum of the surplus wealth turned over to charity.

People of Northern and Central B.C. are watching developments at Victoria with great interest with the hope that a government will be formed that will be representative of the mass of the people and not of the chosen few.

POINT TO REMEMBER

In any arrangement that is made, one thing for the people to remember is that the Tolmie government gave the Kidd group access to the private documents of the government, which access was denied to the chosen representatives of the Liberal group. The natural inference would be that they formed themselves into a committee of investigation for the purpose of trying to save the administration from the crushing defeat that was surely coming to them as a result of the manner in which they had been conducting the affairs of the country. There seemed to be something to hide and the only people given the right to find out about it and suggest a remedy were these men who appointed themselves for the job and were allowed to probe where men who were opposed to the Tolmie policy were not allowed to even take a glance. They are being spoken of as the great "Rescue Group."

Collapsed Near Finish Line

When well ahead and nearing the finishing mark, in the junior single sculls event at the Schuylkill river meet, Howard McGillin of Philadelphia suddenly collapsed and had to be rescued by the lifeguard

Swedish Track Star

No fairy dancer is Kell Areskaug. The Swedish olympic track star gets this way when limbering up. 400 metre hurdles is his meat.

Baseball Scores

Big League week-end scores were as follows:

SATURDAY SCORES

National League

Brooklyn 7, Chicago 2.
Cincinnati 3, New York 1.
Boston 3, St. Louis 1.
Philadelphia 7-13, Pittsburg 4-3.

American League

New York 5, Detroit 4.
Philadelphia 7, Cleveland 2.
Chicago 8, Washington 5.
Boston 3, St. Louis 2.

SUNDAY SCORES

American League

New York 12, Detroit 8.
Philadelphia 1, Cleveland 0.
Boston 2-3, St. Louis 13-7.
Washington 8, Chicago 5.

National League

Chicago 6-4, Brooklyn 4-5.
Cincinnati 3-4, New York 4-6.
St. Louis 7-2, Boston 0-7.

Baseball Standings

National League

	W.	L.	Pct.
Pittsburg	59	40	.596
Chicago	53	45	.541
Philadelphia	53	50	.517
Boston	51	49	.510
Brooklyn	50	52	.490
St. Louis	47	52	.475
New York	45	53	.459
Cincinnati	44	61	.419

American League

New York	68	33	.673
Philadelphia	61	42	.592
Cleveland	58	42	.580
Washington	56	45	.554
Detroit	51	46	.526
St. Louis	46	54	.460
Chicago	33	64	.340
Boston	26	73	.262

BASEBALL SCHEDULE

Time Table for Second Half of Intermediate League Season

August 3—Young Elks vs. Young S.O.C.
August 7— Young Empress vs. Young Elks.
August 10 — Young S.O.C. vs. Young Empress.
August 14—Young Elks vs. Young S.O.C.
August 17—Young Empress vs Young Elks.
August 21 — Young S.O.C. vs. Young Empress.
August 24 — Young Elks vs. Young S.O.C.

FOOTBALL

August 2—Merchants vs. Home Oil.

BASEBALL

EMPRESS vs. ELKS

TONIGHT - 6:45

BASEBALL SCHEDULE

August 1—Empress vs. Elks.
August 5—Sons of Canada vs. Empress.
August 8—Elks vs. Sons of Canada.
August 12—Elks vs. Empress.
August 15—Empress vs. Sons of Canada.
August 19—Sons of Canada vs. Elks.
August 22—Empress vs. Elks.
August 25—Sons of Canada vs. Empress.

BASEBALL POSTPONED

The Intermediate League Baseball game scheduled to have been played yesterday between Young Sons of Canada and Elks was postponed on account of rain

"Age is What Counts"

LEMON-HART DEMERARA RUM

APPETIZING AND INVIGORATING

This advertisement is not published or displayed by the Liquor Control Board or by the Government of British Columbia.

SPORTS

ATHLETICS GO AHEAD

Mackmen Displace Indians From Second Place in American League—Pirates Lose

CLEVELAND, Aug. 1:—Philadelphia Athletics resumed the position of challengers to the New York Yankees for the 1932 American League pennant by winning twice over the Cleveland Indians here at the week-end and regaining second place position from the Indians. The Yankees won twice from the Detroit Tigers at Detroit and built up their margin of supremacy to eight full games over the Athletics.

In the National League, the Pittsburg Pirates dropped a pair of games to their jinx opponents of all season, the Phillies, and the Pittsburg lead now stands at five and a half games over Chicago Cubs who split a double-header with the Dodgers at Brooklyn yesterday after losing on Saturday. The Phillies, by virtue of their double-header victory over the Pirates Saturday, at last took third place in the standing ahead of the Boston Braves who split a double-header with the world champion St. Louis Cardinals at Boston yesterday after a inning on Saturday.

MERCHANTS' LINE-UP

Merchants' line-up for Stuart Shield football game will be chosen from the following: G. Laidler, V. Menzies, G. C. Mitchell, G. Hill, E. Webster, Gilker, H. Dickens, J. McKay, A. Dickens, N. Chenoski, J. Comadina, P. Vaccher and Hardy.

The dodo, now extinct, was a species of dove.

DAVIS CUP NOT MOVED

France Retains Trophy By Defeating United States in Challenge Round

PARIS, Aug. 1:—France retained the Davis Cup on Sunday by defeating United States three to two in the challenge round.

In the first of yesterday's final sets of singles, Jean Borotra came up from behind and defeated Wilmer Allison 1-6, 3-6, 6-4, 6-2, 7-5.

Ellsworth Vines then gave United States its first singles victory of the series by defeating Henri Cochet 4-6, 0-6, 7-5, 8-6, 6-2.

Helen Jacobs Champ Again

SEABRIGHT, New Jersey August 1—Helen Jacobs regained the United States national tennis championship here on Saturday when she won the final match.

NURMI IS BARRED FROM OLYMPICS

LOS ANGELES, Aug. 1:—The International Amateur Athletic Association voted to bar Paavo Nurmi, Finnish marathon racer, from the Olympic Games owing to alleged infractions by Nurmi of the amateur regulations.

HECTIC TENNIS

Ten Thousands Spectators Watched Doubles Match in Davis Cup Play

PARIS, Aug. 1:—It took three hours to play the hectic five sets Saturday in which John Van Ryn and Wilmer Allison of United States defeated Henri Cochet and Joseph Brugnon of France Saturday in the Davis Cup challenge round. There were 10,000 spectators.

WRESTLER DEFEATED

Jimmy Trivinuv of Regina Loses at Olympic Games to G. Zervinis of Greece

LOS ANGELES, Aug. 1:—Jimmy Trivinuv, veteran Regina bantamweight wrestler, was knocked out of the Olympic Games competition today when he was thrown in 41 seconds by G. Zervinis of Greece.

OPPONENTS FOR PERCY

Argentinean and German Rivals of Vancouver Boy in 100-Metre Sprint First Heat

LOS ANGELES, Aug. 1:—Percy Williams of Vancouver, defending sprint champion of the Olympics, drew as his opponents in the first 100-metre heat at the 1932 Olympic Games Charles Lutti of Argentina and Helmuth Noernig of Germany.

British Statesmen Relax

The British delegation to the Imperial Economic Conference at Ottawa, headed by Rt. Hon. Stanley Baldwin, Lord President of the Council and former Prime Minister of Great Britain, despite its heavy labors during the five-day voyage to Canada on the Canadian Pacific liner "Empress of Britain" had its lighter moments. The scenes above show members of the delegation visiting the Navigating Bridge of the big white flagship, and Rt. Hon. J. H. Thomas, Dominions Secretary, enjoying a game of quoits. Rt. Hon. Stanley Baldwin autographs a picture of the "Empress of Britain" for Captain Latta, her commander; looking on is Geoffrey Lloyd, M.P., a brilliant younger member of the House, who is his Parliamentary Private Secretary. Lower picture shows: Rt. Hon. Sir Philip Cunliffe-Lister, Lord Hailsham, and Sir John Gilmour, receiving a short lesson in navigation from Capt. R. G. Latta. While the delegates were on the bridge a small steamer showed a message of welcome, and above is seen the "Empress of Britain's" signal "Thank you."

CAPITOL MEAT MARKET

HAS MOVED

TO MUSSALLEM'S OLD FIFTH AVE. STORE

Same Phone 455

We thank our many customers for their patronage in the past and we promise the same service from our new location.

For First Quality Meats & Groceries

Phone 455

THE CONSOLIDATED MINING & SMELTING COMPANY OF CANADA, LIMITED

TRAIL—BRITISH COLUMBIA

Manufacturers of **ELEPHANT** Brand CHEMICAL FERTILIZERS

AMMONIUM PHOSPHATE
SULPHATE OF AMMONIA
TRIPLE SUPERPHOSPHATE

Producers & Refiners of **TADANAC** Brand ELECTROLYTIC

LEAD-ZINC
CADMIUM-BISMUTH

UNION STEAMSHIPS LIMITED

Steamers leave Prince Rupert for Vancouver:—

P.S.S. CATALA EVERY TUESDAY, 1:30 P.M.
Via Waypoints, arriving Vancouver, Thursday a.m.

T.S.S. CARDENA EVERY FRIDAY MIDNIGHT.
Arriving Vancouver Sunday midnight, approx.

Weekly sailings to Port Simpson, Alice Arm, Anyox, Stewart and Naas River points, Sunday, 8 p.m.

Further information regarding all sailings and tickets at —
PRINCE RUPERT AGENCY: Second Avenue. Phone 568.

FOR HIGHER FOOD VALUES USE KLIM . . .

THERE'S no doubt about it — foods cooked with Klim taste better and *are* better. For with Klim Powdered Whole Milk you can add so much more nourishment and health value to your favorite dishes.

Klim is nothing more than pure, pasteurized country milk, in powder form, with only the water removed — replace the required amount of water and you instantly have rich, full cream milk again ready to use for drinking, for cereals, for cooking or for any other purpose where you would normally use high grade milk.

If your recipe calls for a cup of milk, just add to your dry ingredients four tablespoonfuls of Klim, stir it in and add a cup of water.

Klim contains the vital ingredients that make milk the world's most perfect food — try Klim today. It's economical to use, keeps without ice and definitely makes your milk cooked dishes tastier, richer and higher in food value.

Send 10c for a trial can of Klim. *Taste its goodness for yourself.*

K 7

COUPON
Canadian Milk Products Ltd.
115 George St., Toronto.
Please send me free booklet, "Nationally Known Recipes."
Name _____
Address _____

KLIM

Daily News Want Ads. bring quick Results

LOCAL NEWS ITEMS

Local Fresh Eggs 25c. a doz., Frizzell's Market. 179

Ald. S. D. Macdonald returned to the city on the Catala last evening from a brief trip to Vancouver.

Mrs. Henry Halliwell of Terrace arrived in the city from the interior on Saturday afternoon's train for a brief visit to town.

W. H. Manuel, C.N.R. travelling auditor, is in the city on one of his periodical visits on official duties, having arrived on last night's train from Kamloops.

There were 52 passengers aboard the steamer Princess Charlotte on her arrival here this morning from Vancouver enroute to Skagway. One person left the vessel here.

L. Felix, American halibut boat skipper, returned to the city on the Princess Charlotte this morning from a visit in Seattle. During his absence his boat was tied up here.

Mrs. Joseph Prout of Premier arrived in the city on the Prince Rupert Saturday evening from the north and sailed this morning on the Princess Charlotte for a visit in Juneau.

Mrs. James Mackay and child of Calgary, who have been on a visit to Hazelton where they formerly resided, arrived in the city on Saturday's train from the interior and sailed the same evening on the same evening on the Prince Rupert for Vancouver.

With a fair sized list of passengers, Union steamer Catala, Capt. A. E. Dickson, arrived in port at 7 o'clock last evening from the south and sailed at 8 p.m. for Anyox, Stewart and other northern points whence she will return here tomorrow morning southbound.

Mrs. Norman A. Watt and daughter, Mrs. S. P. McMordie and sons and Mrs. Harold McEwen and daughter, who spent the last two weeks at Lake Kathlyn as guests of Mrs. Olof Hanson, arrived in Terrace on Sunday where they will spend a fortnight as guests at the summer home of Mr. and Mrs. George Little, Lakelse Lake.

Making her final voyage of the season in the Alaska tourist service, C.P.R. steamer Princess Charlotte, Capt. C. C. Saintev, arrived in port at 9:30 this morning from Vancouver with a fair-sized list of passengers and sailed a couple of hours later for Skagway and other Alaska points whence she will return here southbound on Saturday afternoon.

Rev. Dr. R. J. Douglas of New Westminster, who has been supplying in the pulpit of First Presbyterian Church here for the past month during the absence of Rev. W. D. Grant Hollingworth, the pastor, on a vacation trip to Montreal, sails by the Prince George this afternoon on his return south. Rev. Dr. H. R. Grant of Fort William, former pastor, will be here this week to supply during the month of August.

Mrs. Volk of Kaien is paying a brief visit to the city, having arrived in town on last night's train.

Mr. and Mrs. R. L. Newcombe of Seal Cove sailed Saturday evening on the Prince Rupert for a trip to Vancouver.

Dr. Fletcher arrived in the city from Jasper Park off this afternoon's train to pay a visit with Mr. and Mrs. C. E. Cullin, Fifth Avenue West.

Miss Alice Pillsbury, who has been on a holiday visit to the Lakes District, returned to the city from the interior on this afternoon's train.

F. A. MacCallum, manager of the local branch of the Bank of Montreal, and Mrs. MacCallum sailed Saturday evening on the Prince Rupert for a holiday trip to Vancouver and Victoria.

W. H. Tipton of Telegraph Creek, who has been spending several weeks in the city, sailed by the ss. Princess Charlotte this morning on his return to his home on the Stikine River.

There were thirty passengers on board the steamer Princess Alice on her arrival here Saturday afternoon enroute to Vancouver. No passengers disembarked here from the vessel

C.N.R. steamer Prince George, Capt. Neil McLean, returned to port at 8:30 this morning from a regular voyage to Skagway and other Alaska points and will sail at 4 o'clock this afternoon for Ocean Falls, Powell River and Vancouver. The vessel brought in 10 passengers, 7 of whom disembarked here.

Mrs. Douglas, widow of one of the members of the wholesale firm of Kelly-Douglas & Co., who lost his life years ago in the wreck of the steamer Islander, is a passenger aboard the Prince George today returning to Vancouver after having made the round trip to Skagway, accompanied by party of relatives.

W. H. Tobey, C.N.R. divisional superintendent, returned to the city on this afternoon's train from one of his periodical trips over the line on inspection duties. While in the interior he stopped off at Fort Fraser to attend the convention last week of the Associated Boards of Trade of Central British Columbia.

PICNIC POSTPONED

Rain yesterday again caused postponement of the annual picnic of the Canadian National Recreation Association which was to have been held at Digby Island.

Announcements

Catholic Bazaar, October 19, 20.

"Build B. C. Payrolls"

Mothers Will Note a Difference

Since we found the method which makes it possible to pack Pacific Milk in vacuum cans we receive many letters from women who praise the improvement in flavor.

So far we have said little about the increased vitamen content. Mothers will learn of this for themselves in the way infants thrive on vacuum packed Pacific.

Pacific Milk

"100% B. C. Owned and Controlled"

PLANT AT ABBOTSFORD

SMALL BRACELET WATCHES OFFER MANY SURPRISES TO THE WATCHMAKER

Repairing small bracelet watches gives many surprises to the watchmaker. One may be found to be so full of lint off clothing, that it is just a puzzle how it ever ran so long. Another with a good supply of face powder inside, easily explains why it stopped, while another just stopped for want of a little oil, and you wonder why it should stop after the others had run under greater difficulties.

These little watches are all taken apart and cleaned like new in the repair department of Max Heilbroner, Jeweler.

BOSTON CAFE

Is Reopened

Thoroughly Renovated
Bright and Cheery
Better Than Ever

Tuesday Special

Preserving Apricots per box $1.40

Munro Bros.

Customs Revenue Down Last Month

Amounted to $6,391.44 as Compared With $17,830.01 in July Last Year

Customs and excise revenue at the port of Prince Rupert for the month of July this year totalled $6,391.44 as compared with $17,830.01 in the same month last year. So far this year the revenue of the port has totalled $75,594.19 as compared with $80,095.53 for the first seven months of 1931.

Steamship Sailings

For Vancouver—
Monday—ss. Pr. George ....4 p.m.
Tuesday—ss. Catala .... 1:30 p.m.
Wed.—ss. Pr. Robert ..... 9 a.m.
Friday—ss. Prin. Adelaide 10 p.m.
Ss. Cardena ..... midnight
Saturday—ss. Pr. George .. 7 p.m.
Aug. 3—ss. Prin. Louise ..... p.m.
Aug. 6—ss. Prin. Charlotte .... p.m.
Aug. 13—ss. Prin. Louise ..... p.m.
Aug. 20—ss. Prin. Alice ..... p.m.
Aug. 27—ss. Prin. Louise ..... p.m.

From Vancouver—
Sunday—ss. Catala ..... p.m.
Wed.—ss. Pr. Rupert 11:30 a.m.
Friday—ss. Pr. George 11:30 a.m.
Friday—ss. Cardena ..... p.m.
Ss. Princess Adelaide p.m.
Satur.—ss. Pr. Robert 11:30 a.m.
Aug. 8—ss. Prin. Louise ..... a.m.
Aug. 15—ss. Prin. Alice ..... a.m.
Aug. 22—ss. Prin. Louise ..... a.m.
Aug. 29—ss. Prin. Alice. ..... a.m.

For Naas River and Port Simpson—
Sunday—ss. Catala .....8 p.m.

From Naas River & Port Simpson—
Tuesday—ss. Catala .... 11:30 a.m.

For Stewart and Anyox—
Friday—ss. Pr. George ..... 3 p.m.
Sunday—ss. Catala ..... 8 p.m.

From Stewart and Anyox—
Tuesday—ss. Catala .... 11:30 a.m.
Satur.—ss. Prin. George .... 6 p.m.

For Ocean Falls—
Monday—ss. Pr. George .... 4 p.m.

AUCTION SALE

CHEVOLET 4-DOOR SEDAN in Perfect Condition, Spare Tire and Accessories, will be sold by Auction on

WEDNESDAY, AUGUST 3rd at 2:30 p.m., at the AUCTION ROOMS, FEDERAL BLOCK

Terms may be arranged to responsible party.

G. J. Dawes

THE AUCTIONEER
PHONES BLACK 120; RED 633.
Sat., mon., tues.

SHORT NOTICE

AUCTION SALE

ON TUESDAY EVENING, AUG. 2 at 7.30 p.m.

at Mr. Farquhar's Residence, 417 Agnew Place

One Breakfast Suite; 2 Heaters; Settee Chair; Wicker Chair; K Cabinet; Walnut Bed and Dresser; Bridge Lamp and Miscelaneous Articles.

G. J. Dawes

THE AUCTIONEER
Phone Black 120

Classified Ads

FOR SALE

SPECIAL—Goodyear Tires at lower prices than any mail order house. Kaien Motors Ltd. Phone 52.

FOR SALE — Indian Motorcycle, good mechanical running order. Make me cash offer.—and 28 ft. Boat, fisherman engine, excellent condition. Must sell. Snap $250.00. Apply Box 143, Daily News. 179

FOR RENT

HOUSES for Rent, F. W. Hart. 1m

Front Flat for rent with range. Apply Smith & Mallett Ltd. tf

FOR RENT— Modern flat, Ranc Block. Apply Max Heilbroner. tf

SOME choice modern apartments for rent. Greatly reduced rates. Westenhaver Bros. tf

FOR RENT—Clean well furnished Modern 2-room suite. Palmer Apartments. Phone Red 444. 178

FOR RENT OR LEASE—Richmond Rooms, Alder Block, mostly furnished. H. G. Helgerson Ltd. 180

FOR RENT—Fully modern new unfurnished six-roomed house with basement and hot air heating, for particulars call at Royal Hotel. tf

Lawn Mowers Ground

Absolutely guaranteed to cut like new.

STAR WELDING & REPAIR WORKS

H. B. Stiles, Proprietor

Phone 313 Cow Bay P.O. Box 764

The AUCTIONEER

Packing — Crating — Wrapping and General Furniture Repairs
List your goods with me

GEO. J. DAWES—Phone Black 120

AUCTIONEER

List your goods with us—Prince Rupert's leading Auctioneer.

G. M. HUNT

3rd Ave. Phone Red 637

IS YOUR PROPERTY VACANT? Let us overhaul it. It will rent and give revenue again. Charges reasonable.

J. P. MOLLER

Phone Red 802

Manure For Sale

No Straw, $2.00 Per Yard

Casey Cartage Fuel Co.

Phone 303

TYPEWRITERS

For Sale or Rent

Rose, Cowan & Latta

Phone 234

Prince Rupert DRY DOCK AND SHIPYARD

Operating three Dry Docks
Total capacity 20,000 tons

Shipbuilders and Ship Repairers for Steel and Wood Vessels

Sawmill and Mining Machinery Repaired and Overhauled

Iron and Brass Casting

Electric and Acetylene Welding

50-ton Derrick for Heavy Lifts

BOARD AND ROOM

BOARD and Room close to Cold Storage $30 month. Phone Blue 825. tf.

CHIROPRACTIC

W. C. Aspinall

Three Year Graduate Chiropractic

Modern Ray Treatments Given

Phone for Appointment

Green 241 and 549

Open Evenings 6 Exchange Blk.

DAIRIES

For FRESH LOCAL MILK
Phone Red 608 or 953
DOMINION DAIRY
8 Quarts or 14 Pints for $1.00

PASTEURIZED MILK IS SAFE MILK

Fresh from Bulkley Valley Farms

VALENTIN DAIRY
Phone 657

WATCHMAKERS

Send Your Watch, Clock, Jewellery and Optical Repairs to

A. E. IRELAND

324 Third Ave., Prince Rupert, B.C.

Thirty Years Practical Experience Assures Absolute Satisfaction

OUR NEW LOW PRICES WILL SURPRISE YOU

TRANSFERS

CAMERON'S Transfer, Phone 177: Dry wood, Tables and Chairs for rent. Beer bottles bought.

SEAL COVE TRANSFER. Wood for sale at reasonable prices. Phone Green 609 or Blue 902.

SUMMER RESORTS

When Coming to

TERRACE

For Your Picnic or Holiday

MAKE ARRANGEMENTS AHEAD WITH US

To Greet You on Arrival

We Meet All Trains

Special Rates For Picnic Parties to Lakelse Lake

We Can Take You Anywhere at Any Time At Moderate Rates

SWAIN'S TRANSFER & TAXI

Wood Coal

Terrace, B.C.

"THE DUNES"

Queen Charlotte Islands

12 Days Holiday; $35 Includes Boat Fare and All Other Expenses

Children Under 12, Half Fare. A Holiday Here Leaves No Regrets, No Flies or Mosquitoes.

Write or Telegraph MADAME RAJAUT

Hotel Central

Limited

Covenient to business district, homelike, beautiful harbor views.

Rates reasonable. Spacious sample rooms.

FIRST CLASS CAFE
Open at All Hours

Hotel Central Ltd.

First Avenue & Seventh Street

Cyril D. Morgan and George Baum, Vancouver; M. Whiteford, Prince George; R. Menjluk, C.N.R.

MEETS TO BE HELD

Local Track Men Trying to Qualify For Junior Olympics

At an enthusiastic meeting in the City Hall last night, the Spartan Athletic Club, with Phil Edgcumbe in the chair, made final arrangements for the holding of two track meets, the results of which it is hoped will qualify at least four of the members for participation in the big Junior Olympic meet to be staged at the Vancouver Exhibition on August 27 and 29.

As several of the boys wish to try for the qualifying marks in more than one event it was decided to hold two meets, one next Saturday afternoon at 4 p.m., the other on the following Monday afternoon at 5:15 p.m., thereby enabling them to enter every event absolutely fresh. It was the unanimous opinion of the members that, with a trip to Vancouver at stake, it will be well worth holding two meets as it would also give them another chance on Monday, should any of them fail to qualify on Saturday.

The following is the list of entrants and the qualifying times for the various events which will be run off in the order named on both days:

100-Yard dash, 10 4-5 seconds, A. Walters, P. Vaccher.

880-Yard run, 2 min., 11 seconds, R. Allen, T. Bussanich.

200-Yard dash, 24 2-5 seconds, C. Smith.

Pole vault, 9 feet, 3 inches, A. Walters.

One mile run, 5 minutes, A. Stiles.

440-Yards run, 56 seconds, W. Vance.

Broad jump, 18 feet, 6 inches, A. Walters.

High jump, 5 feet, 5 inches, B. Thurber.

Skidegate Man Coming

It is possible that George Brown, well known athlete of Skidegate, will try out with the local boys in the jumps while Albert (Sonny) Stiles, big C. N. R. basketball and softball star, will try his hand, or rather his feet, at the mile run. Should these two qualify, they will at the same time automatically qualify for membership in the Spartan Athletic Club.

Phil Edgcumbe will run in the 220 and 440 in order to pace Smith and Vance respectively, while Norman Kinslor will pace Stiles in the mile. It is hoped that this will push them to better times than they might make if running alone.

Starting will be in the capable hands of Corporal J. H. McClinton while the times will be caught by no less than six watches in the hands of members of the Trades and Labor Council who are kindly giving their assistance.

Two of the Spartan stars, Alex Walters and Ronnie Allen, have already assured themselves of the trip south by turning in impressive performances here on Dominion Day. Walters stepped the century in 10 2-5 seconds, two-fifths of a second faster than the qualifying time, while he easily qualified in both the broad jump and the pole-vault. Allen covered the gruelling half-mile course in 2 minutes, 7 3-5 seconds, 3 2-5 seconds inside the necessary time.

To Get New Shirt

Each of the boys who qualify will be presented with a new sweat-shirt with the club's crest on the breast, thus ensuring a neat and uniform appearance while in Vancouver.

Perhaps the public of Prince Rupert does not fully realize the effort these boys are making. Besides sticking faithfully, rain or shine, to their regular training, they have for the past month, put in a good hour of hard physical jerks every day. They are in tip-top condition and are determined to win the honor of representing their club and city in Vancouver. They have done all they can do and it now remains for the people of Prince Rupert to show them that they are right behind them by turning out next Saturday and Monday and giving them whole-hearted encouragement and support.

C. N. R. Trains

For the East—

Mondays, Wednesdays and Saturdays ..... 12:30 noon

Tuesdays, Thursdays and Fridays ..... 3 p.m.

From the East—

Sundays, Thursdays and Fridays ..... 11 p.m.

Mondays, Wednesdays and Saturdays ..... 1:30 p.m.

WEATHER WAS BAD

Much More Rain and Much Less Sun Than Usual This July, Official Figures Reveal

This year Prince Rupert had what was probably the most rainy July since meteorological figures have been kept here. Certainly it has not been equalled in the last few years. Precipitation for July 1932 is officially recorded at an aggregate of 11.04 inches as compared with 2.87 in July 1931, 5.46 inches in July 1930, 6.19 inches in July 1929 and 4.62 inches in July 1928.

The total sunshine for the month just ended was considerably below normal and amounted to 82.6 hours as against 135.5 hours last year.

So far this year Prince Rupert has enjoyed a total of 481.2 hours of sunshine as compared with 533.7 hours in the first seven months of 1931. Precipitation so far this year has totalled 55.81 inches in comparison with 53.44 inches in the corresponding period of last year.

The following weather summary for July this year was announced this morning by R. G. Emmerson, Digby Island, Dominion meteorologist:

Lowest barometer reading at sea level, 29.48 on July 12.

Highest barometer reading at sea level, 31.10 on July 6.

Minimum temperature, 40 on July 7.

Maximum temperature, 70 on July 10 and 11.

Mean temperature, 54.9.

Total precipitation, 11.04 inches.

Total sunshine, 82.6 hours.

Dr. E. P. North, prominent physician and surgeon of St. Louis, and Mrs. North are passengers on board the Prince George today going through to Vancouver enroute home after having made the round trip to Skagway.

SHOES SHOES

Save money by buying for cash at the store where they pay cash for the goods and get all the discounts. Customers are given the benefit of these.

Summer Footwear

If the sun shines tomorrow everyone will want canvas shoes for outdoor wear. The price of runners is away down at—

Cut Rate Shoe Store

Third Avenue

Funeral of Mrs. Mary Reid Held

Many Friends Gathered to Pay Tributes of Respect to Well Known Local Woman

Many friends were present at the chapel of the B. C. Undertakers yesterday afternoon to pay their final tributes of sympathy and respect at the funeral of the late Mrs. Mary Campbell Reid, resident of Prince Rupert for ten years, whose death occurred last week. Rev. Dr. R. J. Douglas, pastor of Fist Presbyterian Church, officiated and W. Vaughan Davies presided at the organ to accompany the hymns which were "Lead Kindly Light" and "Abide With Me."

Interment was made in Fairview Cemetery. Pallbearers were William Joy, Jack Morrison, William Stuart, Ald. W. J. McCutcheon, George Sewell and Norman McLeod.

Those sending flowers were:

Mr. and Mrs. J. Bond, jr., Mr. and Mrs. Bond and Hilda, Mr. and Mrs. H. Gawthorne, Miss Annie McLeod and Miss Emily Meron, Mrs. Helen Oden, Sid and Sonny Dickens, Mr. and Mrs. A. E. Dickens, Mr. and Mrs. D. Glennie, Mr. and Mrs. Chas. Youngman and family, Mr. and Mrs. W. Stuart and family, Ald. and Mrs. McCutcheon and family, Mr. and Mrs. W. McDonald and baby Mary, Vancouver, Mr. and Mrs. Milton, Barret Rock, Olof Hanson, M.P., and Mrs. Hanson, Mr. and Mrs. Norman McLeod and Tillie, Bob Gilker, Bulkley Market, Mrs. Nell Harlan, Jack Atkinson, Mr. and Mrs. J. Morrison, Mr. and Mrs. G. A. Hebb, Mr and Mrs Mussallem and family, Mr. and Mrs. J. Joy, sr., and family, W. F. Joy, Ross Brothers 67 Taxi, Mr. and Mrs. Martin and family, California, Robert Reid, Mr. and Mrs. J. Joy, jr., and family, Henry J. Dickens, Fred McLeod, Walter Longwill, Frank McLoin and J. Kilby.

MOVING TO VANCOUVER

J. W. Plommer Resigns From High School Staff to Take Position In South

J. W. Plommer, for three years a member of King Edward High School teaching staff here, has resigned following his appointment to the Kitsilano Junior High School staff in Vancouver at a salary of $1710 per year. His successor here will be appointed soon by the local school board.

Mr. Plommer, in addition to being a popular member of the High School staff here, took an active part in athletic organization in Prince Rupert as well as being prominent in musical circles. His departure from the city will be generally regretted.

Reynold's Widow

Libby Holman, actress, wife of Smith Reynolds, tobacco heir, whose death is being investigated.

Halibut Landings

Summary

American— 189,000 pounds, 4c. and 2c. to 5.7c and 2c.

Canadian—19,000 pounds, 5c. and 2c.

American

Daily, 40,000, Cold Storage, 4c. and 2c.

Anna J., 18,000, Booth, 5.5c and 2c.

Hazel H., 23,000, Pacific, 5.6c. and 2c.

Bravo, 13,500, and Lumen, 16,000, Atlin, 5.4c. and 2c.

Teddy J., 18,000, Cold Storage, 4.-4c. and 2c.

Lenore, 12,500, Booth, 5.7c. and 2c.

Happy, 10,000, and Gioa, 11,000, Royal, 5.6c. and 2c.

Reliance I., 27,000, Atlin, 5c. and 2c.

Canadian

Vera Beatrice, 19,000, Cold Storage, 5c. and 2c.

S. Mendun of Hazelton arrived in the city from the interior at the end of the week and is a guest at the Savoy Hotel.

BRITISH ROMANCE

"Michael and Mary," Outstanding Old Country Picture, is Being Shown Here

Another outstanding recent British picture is "Michael and Mary," the screen version of the stage play of the same name, which is being presented as the feature offering on the screen of the Capitol Theatre here for the first of this week. It is a pleasant story of true love contrasted with faithless love and is excellently played by a splendid British cast.

The settings and English backgrounds are excellent and have interested all Canadian audiences to which the picture has been presented.

The players are good, the two leading parts being taken by England's most noted stage couple, Edna Best and Herbert Marshall. Mr. Marshall has had experience in American moving pictures, having played not so long ago with Claudette Colbert in "Secrets of a Secretary." Edna Best has appeared in many British pictures and she caused rather a sensation in Hollywood about a year ago when, after being engaged to make some American pictures, she suddenly walked out of the studio, explaining that she could not bear to be separated from her husband. At present this clever and attractive couple are playing in New York in the successful stage comedy "There's Always Juliet."

All who have seen "Michael and Mary" declare it a delightfully entertaining picture.

REBELS ARE DRIVEN OUT

Brazilian Government Troops Victorious Against Sao Paulo Insurrectionists

RIO DE JANEIRO, Aug. 1:—Brazilian troops continued a circular movement around the rebels of Sao Paulo, capturing 100 rebels and the railroad town of Sao Joaoboa Vista.

Peanut vines cut green and properly cured make excellent forage for horses and cattle.

TELL THE PEOPLE

"Tell 'em quick and tell 'em often. Explain to folks plainly and sincerely what you have to sell. Keep everlastingly coming at them. Advertising is pretty much like shovelling a furnace. Once you stop stoking, the fire goes out."—Wm. Wrigley jr. (tf)

HOME FROM CONVENTION

John Dybhavn Speaks Appreciatively of Entertainment at Fort Fraser

The convention of the Associated Boards of Trade of Central British Columbia at Fort Fraser was a very successful affair according to John Dybhavn, the official delegate from Prince Rupert, who arrived home yesterday. The people of Fort Fraser extended themselves to the limit in the matter of entertainment. The attendance was good and the interest taken in the discussions was very considerable.

Part of the entertainment was a drive through Vanderhoof to Douglas Lodge and a luncheon at the lodge which was attended by between sixty and seventy persons. Unfortunately the heavy rains interfered with transportation at the opening of the convention so that the president and some of the other delegates arrived late. But this was only an incident.

Mr. Dybhavn said the people of the interior centre set a pace which it would be difficult for others to follow.

The fumes of phosporus are poisonous.

CAPITOL THEATRE

Monday & Tuesday

TWO SHOWS — 7 and 9 p.m.

Feature Starts at 7:40 & 9:40

ADMISSION — 15c & 50c

A Romance of Today, Tomorrow, Always

A GREAT BRITISH PICTURE

"MICHAEL AND MARY"

With

Herbert Marshall, Edna Best

The Ottawa Citizen says:—"You won't know how fine a picture can be, until you have seen 'MICHAEL AND MARY'."

Comedy—
Zasu Pitts and Thelma Todd in "War Mamas"

Musical—
"Beyond the Blue Horizon"

PARAMOUNT NEWS

WEDNESDAY & THURSDAY
"THUNDER BELOW"
WEDNESDAY REVIVAL
"Parlor, Bedroom & Bath"

AIR DRIED SHINGLES

Retain the cedar oil in the wood, affording extra and better preservation than kiln-dried shingles from which the essential oil has been evaporated. Our shingles are made on Queen Charlotte Islands and, as a home product, deserve your preference. Shingle makers wages on the Islands are spent eventually in Prince Rupert, while Vancouver wages never come north. Support a home industry and your own welfare by specifying Air Dried Shingles.

Prices: No. 1 5X $3.75; No. 1 3X $3.25

HYDE TRANSFER—PHONE 580

The Fish which made Prince Rupert Famous

"Rupert Brand"

SMOKED

BLACK COD

Prepared Daily By

Canadian Fish & Cold Storage Co., Ltd.

PRINCE RUPERT, B.C.

"TILLIE THE TOILER"

No Thrill For Mac

—By Westover.

A Fair Exchange