Today's Weather

Prince Rupert—Overcast, light southeast wind; barometer, 30.24; temperature, 58; sea smooth.

The Daily News

NORTHERN AND CENTRAL BRITISH COLUMBIA'S NEWSPAPER

Tomorrow's Tides

Saturday, August 20, 1932

High	3:25 a.m.	19.3 ft.
	15:47 p.m.	19.8 ft.
Low	9:40 p.m.	4.7 ft.
	22:10 p.m.	5.0 ft.

Vol. XXIII., No. 194. PRINCE RUPERT, B.C., FRIDAY, AUGUST 19, 1932 PRICE: FIVE CENTS

LEGISLATIVE LIBRARY 31 Mar 33 142 PARLIAMENT BLDGS.

MOLLISON CROSSES ATLANTIC OCEAN

GERMAN PLANE LANDS HERE ON FLIGHT AROUND WORLD

Young Scottish Aviator Was First To Span "Big Pond" In East to West Direction Alone

PASSED UP STOP AT HARBOR GRACE AND SPED ON TO HALIFAX AND LANDED IN NEW BRUNSWICK—MADE CROSSING IN GOOD DEAL LESS TIME THAN EXPECTED.

ST. JOHN, N.B., Aug. 19:—Capt. J. A. Mollison, Scottish aviator, after successfully crossing the Atlantic Ocean, was forced to land owing to fatigue at Pennfield Ridge, fifty miles west of here, early this afternoon. After resting he will fly on to New York when he plans on making a speedy return flight to Cloydon, England.

Mollison stated, after landing, that during the last eighteen hours of the thirty hours in the air he flew through clouds and heavy mist. He passed over Harbor Grace and Halifax intending to reach New York but "was so tired I couldn't go on."

Immediately after landing on a large field, Mollison requested occupants of a nearby farmhouse to send word to Amy Johnson, his wife, of his safe arrival.

Mollison was still resting at Pennfield Ridge late this afternoon before resuming his flight to New York. He stated he would commence the return flight to Croydon after a "few days'" rest at New York.

HALIFAX, Aug. 19:—Capt. J. A. Mollison, young Scottish aviator, passed over here at 5:45 this morning enroute to New York on the first leg of his projected return flight across the Atlantic Ocean. With his arrival over Halifax, Mollison had already won the distinction of being the first aviator to make a solo trans-Atlantic flight from east to west as well as being the first to make the crossing of the North Atlantic Ocean in a light machine.

After circling the city, Mollison proceeded on his course to New York. The weather to the west was reported foggy and the flier was not sighted along the coast of Nova Scotia after leaving here. He expected to reach New York before noon.

Mollison, evidently, made better time across the Atlantic Ocean than he had expected in his "flying gasoline can." He hoped to land at Harbor Grace when he said good-bye to Amy Johnson, his bride of three weeks, before leaving Ireland yesterday. He passed up Newfoundland, however, and appeared over Halifax less than one hour after the time for which the stop at Harbor Grace had been scheduled.

Mollison passed over here 24 hours and 10 minutes after leaving Ireland, covering an airline distance of 2663 miles. He estimated his flying time to Harbor Grace at 23 hours.

Amy Is Overjoyed

LONDON, Aug. 19:—Amy Johnson, anxious after there had been no report of the arrival of her husband, Capt. J. A. Mollison, trans-Alantic flyer, over Newfoundland, was overjoyed at the news of the safe landing of the "Heart's Content" in New Brunswick. When informed of the good news, she declared: "Isn't it wonderful? I knew Jim would do it. I feel much easier now. I know the return journey will not be so easy but, compared with the outward flight, it's not too bad."

IS INVITED TO JUNEAU

Capt. Von Gronau Unable to Accept Bid to Visit Alaska Capital

Capt. Wolfgang von Gronau, leader of the German round-the-world flight expedition, which is spending a few days in Prince Rupert following its arrival yesterday from Alberta, received a telegram last night from the Juneau Chamber of Commerce inviting him to visit the Alaskan Capital after leaving Prince Rupert enroute to Japan. Even should he be unable to pay the visit there, the Juneau Chamber of Commerce, nevertheless, sent its best wishes for the success of the flight.

After reading the telegram, Capt. von Gronau announced that it would be impossible for him to accept the invitation.

Capt. von Gronau also found it necessary to decline a pressing invitation to visit Jasper Park on his way to Prince Rupert.

J. Hogg of Smithers is a visitor to the city, having arrived on last night's train from the interior.

Finishing J. A. Mollison's Plane

Putting the finishing touches to "Hearts Content," the aeroplane in which J. A. Mollison is flying from England to America and return.

Funeral of Late William Chenoski

Solemn Requiem Mass at Church of Annunciation Followed by Interment in Fairview

Solemn high requiem mass for the repose of the soul of the late William Chenoski, pioneer resident of this city, whose death occurred earlier in the week, was celebrated at the Church of the Annunciation before a large congregation this morning by Rev. Father Charles Webb O.M.I. Following the church service at which C. P. Balagno presided at the organ and Gillis Couture was soloist, interment was made in the Roman Catholic section at Fairview Cemetery.

Pallbearers, all countrymen of deceased, were J. Wozney, N. Beduchka, Martin Noga, W. Kurluk, A. Macoski and P. Malunuik.

There were a number of floral tributes.

James Lamb, manager of Cassiar cannery, is paying a brief business visit to town having arrived in the city from the Skeena River on last night's train.

Halibut Landings

American

Arrow, 40,000, 3.5c and 2c, Cold Storage.

Mrs. W. B. Morgan will leave on tomorrow's train for a visit with relatives in Montreal and Toronto.

History-Making Event at Kingston, Ont.

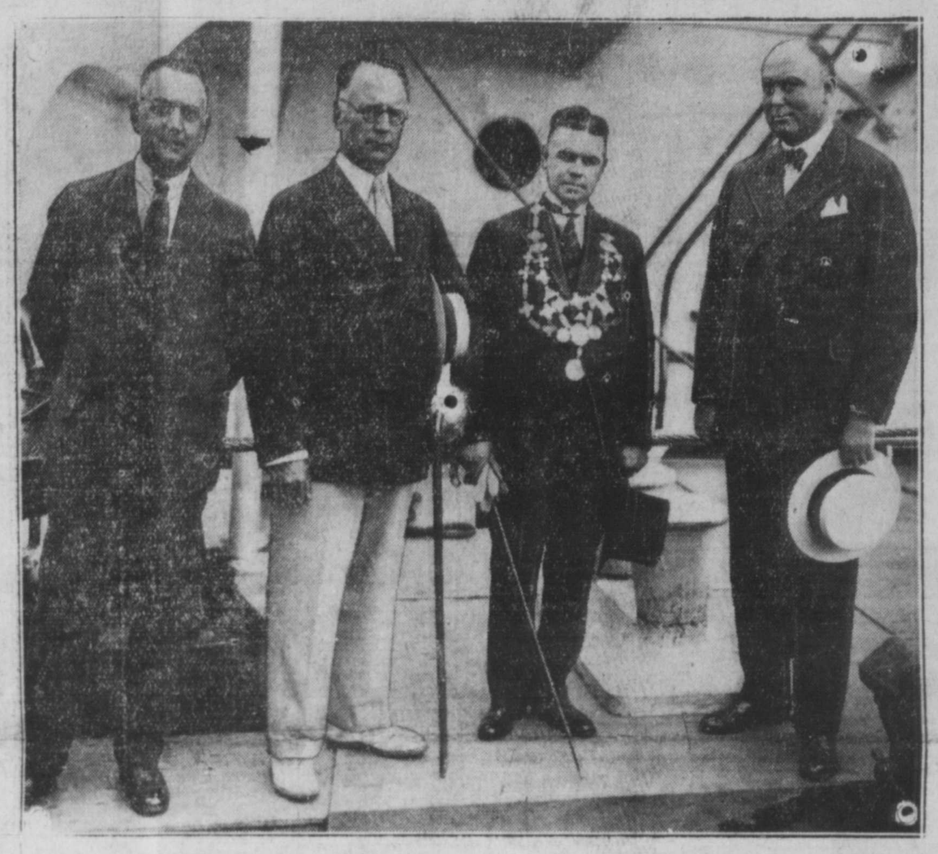

When the ss. Lemoyne, world's largest grain-carrier, entered port the other day a new chapter was written in Kingston's history. W. H. Coverdale, president of Canada Steamship Line, a Kingston "old boy," was given the city's keys. Left to right: T. R. Enderby, general manager of C.S.L.; W. H. Coverdale, Mayor Wright and James Richardson, Kingston grain merchant.

Captain Von Gronau and Companions Fly 900 Miles To Coast

Encountered Thunder Storm While Flying Over Peace River Yesterday—Low Clouds on Lower Skeena—Leaving For Cordova on Monday

Having completed, first, a successful crossing of the Atlantic Ocean and, now, of the North American continent since taking off from List, Isle of Sylt, Germany, on July 22, less than a month ago, Capt. Wolfgang von Gronau, famous German long distance flyer and Great War ace, and three companions, set their big Dornier flying boat "Gronland Wal," safely down on Prince Rupert Harbor at 4:55 yesterday afternoon after a 900-mile direct flight in a shade under eight hours from Lac la Biche, Alta. They plan hopping off on Monday morning for Cordova enroute via the Aleutian and Kurile Islands, to Japan and thence home to Germany. They have now accomplished well on to one-half of their globe-girdling expedition, the most perilous part of which now lies immediately ahead of them, namely over the desolate and fog-laden wastes of the Aleutian and Kurile Islands which they plan to follow on their westward flight. Capt. von Gronau has stated that he hopes to be back in Germany by the end of September. If the precision and success that has attended his flight to date continues, that end should easily be accompalished.

Capt. von Gronau's companions are Gert von Roth, second pilot; Franz Hach, mechanic, and Fritz Albrecht, wireless operator. All are experienced flying men.

The "Gronland Wal" is the largest flying craft ever to be seen at Prince Rupert. In fact, it is the first multiple-engined aircraft that has ever been here.

Of Dornier Wal make, similar in type to the DO-X flying boat, Capt. von Gronau's machine has two 700-horsepower, 12-cylinder motors, mounted over the single wing set, with a gasoline consumption of 270 litres per hour. Her flying speed is 230 kilometres per hour. The maximum flying height is 2,500 metres, and, because of the ship's construction, she can skim over the water if necessary. She weighs eight and a half metric tons and, fully equipped, is valued at about $75,000.

Is Seaplane Instructor

Capt. von Gronau is the chief seaplane instructor of a group of German flying schools one of which is located at the Isle of Sylt, on the Baltic Sea, near Heligoland, where the flight commenced. The "Gronland Wal" belongs to the flying school and Capt. von Gronau obtained special permission to use the machine on the flight around the world.

The flight was originally undertaken for the purpose of demonstrating the possibilities of establishing a trans-Atlantic air service. Later it was decided to extend the investigations westward to the Pacific Coast and thence around the world. Capt. von Gronau is following the more northerly routes in view of the shorter distance and the time that is saved.

Twice previous to this year Capt. von Gronau had crossed the Atlantic Ocean in the "Gronland Wal." Two of Capt. von Gronau's present companions accompanied him on previous flights. Franz Hack, the mechanic, was aboard the trans-Atlantic plane in 1930 and again in 1931. Fritz Albrecht, the wireless operator, participated in the 1931 Atlantic crossing. It is the first aerial trip from Europe to North America for Gert von Roth, the second pilot.

Yesterday's Flight

In leisurely conversation with newspapermen last evening, the tall, athletic built and genial Capt. von Gronau told particulars of yesterday's flight from Lac la Biche, reviewed his world flight to date and briefly revealed his plans for the rest of the globe-girdling cruise.

"The "Gronland Wal" made an average speed of 110 miles per hour on the eight-hour 900-mile direct flight from Lac la Biche to Prince

(Continued on page four.)

EXPECT CONFERENCE TO END TOMORROW

OTTAWA, Aug. 19:—Signing of inter-Empire agreements commenced this morning when the United Kingdom concluded treaties with India, South Africa and Southern Rhodesia. The Anglo-Canadian and United Kingdom, New Zealand and Australia agreements have reached the stage of final draft. All provide for extension of mutual preferences, the Anglo - Canadian agreement running for a period of five years, it is understood. The curtain will definitely ring down on the conference at 10 o'clock Saturday morning when the final plenary session will be held, all agreements being signed, sealed and delivered at that time.

INSPECTOR HONORED

Police Head, Who is Leaving City, Receives Gift From His Men and Officials

Non-commissioned officers and men of "D" Division, provincial police, together with government officials, assembled in divisional police offices yesterday afternoon and honored Inspector John Macdonald, who is being transferred to Nelson, by presenting him with a handsome diamond stick pin as a tribute of esteem and well-wishing for the future. The presentation was made by Staff Sergeant Alex McNeill, who made suitable remarks in so doing. Inspector Macdonald replied.

Inspector Macdonald will sail tomorrow evening on the Prince George for Vancouver enroute to Nelson.

Sentenced to Two Years in Prison

Patrick Henry Sheehan of Hazelton Sent to Penitentiary By Judge F. McB. Young

Patrick Henry Sheehan of Hazelton, pleading guilty to a charge of attempting to commit a statutory offence, was sentenced to two years' imprisonment at New Westminster Penitentiary by Judge F. McB. Young in County Court at Smithers on Tuesday of this week.

British Peer Is Coming Tomorow

Lord and Lady Chaplin to Visit City in Course of Tour of Canada

Lord and Lady Chaplin of England, who are on a tour of Canada, will arrive in the city from the east on tomorrow afternoon's train and sail in the evening on the steamer Prince George for Vancouver. Lord Chaplin has been long prominent in public life in England and is a former Member of Parliament and member of the cabinet.

Card of Thanks

Mrs. W. Chenoski and family desire to thank their many friends for the kind expressions of sympathy shown in their recent bereavement.

EDMONTON

COMMERCIAL GRADS

World's Basketball Champions

vs.

PRINCE RUPERT HIGH SCHOOL

In the Exhibition Building

Friday, at 8 p.m.

Game—50c Dance—50c

Dance and Game—75c

SPEND WISELY
by eating the healthful
economical, natural energy food
SHREDDED WHEAT

12 BIG BISCUITS IN EVERY BOX
MADE IN CANADA • BY CANADIANS • OF CANADIAN WHEAT

THE DAILY NEWS.
PRINCE RUPERT - BRITISH COLUMBIA
Published Every Afternoon, Except Sunday, by Prince Rupert Daily News, Limited, Third Avenue
H. F. PULLEN - - - Managing-Editor

SUBSCRIPTION RATES

City delivery, by mail or carrier, yearly period, paid in advance	5.00
For lesser periods, paid in advance, per week	10c
By mail to all parts of Northern and Central British Columbia, paid in advance for yearly period	3.0
By mail to all other parts of British Columbia, the British Empire and United States, paid in advance, per year	$6.00
By mail to all other countries, per year	9.00

ADVERTISING RATES

Classified advertising, per insertion, per word	.02
Local readers, per insertion, per line	.25
Legal notices, each insertion, per agate line	.15
Transiet display advertising, per inch, per insertion	1.40

Contract rates on application.
Advertising and Circulation Telephone .98
Editor and Reporters' Telephone .86
Member of Audit Bureau of Circulations

DAILY EDITION Friday, August 19, 1932

Commercial Grads Again Visiting City

MERCHANTS FOR FINAL

Defeated Canadian Legion 2 to 1 Last Evening in Gilhuly Cup Soccer Competition

Defeating Canadian Legion by a score of 2 to 1 in the hard-fought semi-final at the Acropolis Hill Grounds last evening, Merchants earned the right to meet the winner of Regiment vs. Home Oil on Tuesday of next week in the final for the Gilhuly Cup football trophy which will be played on the opening night of the Prince Rupert Exhibition. It was typical cup soccer play which the boys turned in last night. They put up a clean yet thrilling game and a good sized crowd was well pleased.

Early in the first half the Canadian Legion opened the scoring through Murray. Shortly before half time Comadina equalized direct from a corner kick. The teams crossed over with the score standing one all.

Seven or eight minutes from full time McKay scored the deciding goal for the Merchants when Stiles miskicked in front of the goal. Try as they would, the Legion players were unable to get through to equalize and the Merchants ran out winners.

Webster, for the Merchants, was the outstanding player of the game. He proved a great breaker-up against the opposing forwards in addition to which he distributed the ball splendidly to his own forwards. George Hill and George Mitchell also did good work for the Merchants.

For the Canadian Legion, Baptie, Murray and Currie were the best.

James Mitchell refereed and linesmen were C. L. Youngman and J. N. Kelly. The teams took the field as follows:

Canadian Legion—S. Gurvich; Gomez and Stiles; Bussanich, Currie and Haddon; Johnson, Morrison, Murray, Baptie and D. Gurvich.

Merchants—Laidler; Menzies and G. Mitchell; Gilker, Webster and Hill; Comadina, Vaccher, A. Dickens, McKay and Wicks.

BASEBALL

August 21 — Young S.O.C. vs. Young Empress.
August 24 — Young Elks vs. Young S.O.C.

SOFTBALL

Aug. 23—Round House vs. Station.

Pomona was a beautiful wood nymph in Roman mythology who presided over fruit trees.

Edmonton Commercial Grads Arrive Here

Front row, left to right—Babe Belanger, Mildred McCormack, Margaret MacBurney, Doris Neale.
Back row, left to right—Helen Stone, Gladys Fry, J. Percy Page (coach and manager), Elsie Bennie, Edith Stone.

LOCAL ITEMS

The handsome steam yacht Bonhomie, of Los Angeles, which has been on a cruise of Alaskan waters since passing through here northbound on July 4, arrived in port yesterday afternoon from the north and sailed today for the south. On board the Bonhomie are Martin Sewell of Beverley Hills, Cal., and Mrs. Sewell and party. The yacht tied up while here at the floats of the Pacific Salvage Co.

L. F. Champion, manager of the British Columbia Products Bureau, Vancouver, has informed the Prince Rupert Chamber of Commerce by wire that he will arrive in Prince Rupert on September 4 and remain until September 9 conducting a "Made in British Columbia" campaign. Mr. Champion will address a meeting under the auspices of the Imperial Order Daughters of the Empire, on September 7. Mr. Champion is a former manager of the Granby Store at Anyox and is well known in the north.

New York Folk Going North on Big Game Hunt

T. A. Yawkey and Mr. and Mrs. A. A. McMartin of New York will arrive in the city on tomorrow afternoon's train from the east and will proceed north from here aboard the Seattle charter yacht Westward for a big game hunting trip to Alaska. The Westward is expected in port from Seattle between now and tomorrow.

Another enjoyable dance was held last night by the Canadian Labor Defence League in the hall on Second Avenue, a good-sized crowd being in attendance. Music was furnished by members of the League and serving of refreshments was looked after by the ladies.

Pickerel are known as the most voracious fish in American fresh waters.

More Games in Tennis Tourney

Three Matches Finished Last Night With One Unfinished

The following matches were played last night in the Prince Rupert Tennis Club tournament:

Men's Doubles

L. Hinton and Haworth beat Young and Douglas 10-8, 6-3.

L. Hinton and Haworth beat W. H. Tobey and Nicholls 6-2, 6-3.

The match between Young and Bamford and Gregor and Norrington was unfinished, each team having won a set.

Ladies' Doubles

Mrs. Currie and Miss Frizzell beat Miss Thompson and Mrs. Jabour 7-5, 6-3.

Draw For Today

The draw for today is as follows:

5:30—Miss Frizzell and Mitchell vs. Mrs. McMordie and Brown.

6:00—Gregor and Norrington vs. Young and Bamford.

6:30—O. Young vs. Bamford.

BASEBALL
Inter.—S. O. C. vs. EMPRESS
SUNDAY, 2:30

Baseball Scores

National League
New York 7, Cincinnati 3.
Philadelphia 10-9, St. Louis 4-4.
Boston 3, Chicago 4.

American League
St. Louis 6, Boston 7.

Steamship Sailings

For Vancouver—
Monday—ss. Pr. George ... 4 p.m.
Tuesday—ss. Catala ... 1:30 p.m.
Wed.—ss. Pr. Robert ... 9 a.m.
Friday—ss. Prin. Adelaide 10 p.m.
Ss. Cardena ... midnight
Saturday—ss. Pr. George .. 7 p.m.
Aug. 20—ss. Prin. Alice ... p.m.
Aug. 22—ss. Prin. Louise ... a.m.
Aug. 29—ss. Prin. Alice. ... a.m.
Aug. 27—ss. Prin. Louise ... p.m.

From Vancouver—
Sunday—ss. Catala ... p.m.
Wed.—ss. Pr. Rupert 11:30 a.m.
Friday—ss. Pr. George 11:30 a.m.
Friday—ss. Cardena ... p.m.
Ss. Princess Adelaide p.m.
Satur.—ss. Pr. Robert 11:30 a.m
Aug. 15—ss. Prin. Alice ... a.m.

For Naas River and Port Simpson—
Sunday—ss. Catala ... 8 p.m.

From Naas River & Port Simpson—
Tuesday—ss. Catala ... 11:30 a.m.

For Stewart and Anyox—
Friday—ss. Pr. George ... 3 p.m.
Sunday—ss. Catala ... 8 p.m.

World Champion Girls' Hoop Team From Edmonton to Play Local Boys in Game Tonight

Arrived This Morning From Los Angeles Where They Have Been Attending Olympic Games—Luncheon Tendered in Their Honor This Afternoon

Paying their second playing visit to the city of Prince Rupert, the Edmonton Commercial Grads, for years women's basketball champions of the world, arrived in the city this morning on the steamer Prince George after a trip to California to attend the recent Olympic Games at Los Angeles and, incidentally, play a series of exhibition games in California and other western states all of which the Grads had no difficulty in winning.

The Grads defeated San Francisco all-stars 40 to 7 and Victoria all-stars 72 to 24.

Tonight at the Exhibition Hall the Commercial Grads will play a game with the High School team, champions of the Intermediate (boys') league here. The Grads do not make a practice of playing against boys but special arrangements were made for them to do so here in the hope that they may be given some real competition. On their previous visit here a few years ago, the Grads swamped a local girls' all-star team. Arrangements are being made to handle a bumper attendance at the game tonight.

The local boys' team, coached by Alex Mitchell, wil konsist of Alex Walters, Bill Vance, Oscar Wingham, Johnny Morrison and Bert Unger with Bishop Thurber, Carl Smith and Bill Tobey, spares.

Following the game tonight, there will be a dance until midnight. It is a training rule of the Commercial Grads that they must not attend public functions after midnight. Following the dance, however, the visitors will be entertained privately at the home of Mr. and Mrs. George Frizzell, Seventh Street.

The visit of the Commercial Grads here on this occasion is being made under the auspices of the Fair Board which organization tendered a complimentary banquet to the visitors in the Commodore Cafe today, there being a large attendance. Mayor C. H. Orme presided and welcomed the team on behalf of the city and the chief speaker was J. Percy Page, coach and manager of the Commercial Grads, who gave some interesting impressions of the Olympic Games.

Mr. and Mrs. Page and the girls will proceed to Edmonton on tomorrow's regular passenger train.

Grad's Star

Margaret MacBurney, champion free thrower of world.

Tonight's mixed train from the east, due at 11 p.m., was reported this afternoon to be on time.

UNIFORM AS IT'S BOTTLES

"Let's quit now
..Ma's got something good for us"
...and Ma knows the way to a man's heart
He knows that Ma has good recipes and that she's had enough experience to realize that a good recipe calls for perfect ingredients. Naturally, she gets BUDWEISER MALT...
Budweiser MALT
BMC-22
ANHEUSER-BUSCH • ST. LOUIS

PACKS RIGHT- LIGHTS RIGHT- BURNS RIGHT
IN YOUR PIPE

OGDEN'S CUT PLUG
If you "roll your own," use Ogden's fine cut cigarette tobacco.

DOLLAR DAY

SATURDAY

Fraser & Payne's

Extra Heavy Quality Pure Silk Flat Crepe

500 Yards genuine flat-crepe 39 inches wide; in 6 shades; extra heavy quality Regular value, $1.75 yard; Dollar Day, yard **$1.00**

Hosiery Special

GENUINE GRENADINE FULL FASHIONED HOSE
Grenadine pure silk chiffon hose; semi-service weight; silk from top to toe; all new fall shades; dull finish; cradle foot; reg. $1.95 pr. Dollar Day, pair **$1.00**

LADIES' SILK PLAITED SILK & WOOL HOSE
A wonderful buy in plaited silk and wool hose; made in England; a full range of new shades; all sizes; reg. 79c pair Dollar Day, 2 pair for **$1.00**

LADIES' SILK & WOOL FULL FASHIONED HOSE
Genuine botany wool and silk; full fashioned; made in England; new improved top; new lace effects and new shades; $1.50 value Dollar Day, pair **95c**

FINE GUAGE SILK HOSE
Ladies' pure silk hose; extra fine guage silk to top; mock fashioned seamless feet; all new shades; Dollar Day, 2 pair for **95c**

BOYS' & GIRLS' RIBBED HOSE
Pure wool ribbed hose; English make; in fawns, browns, heathers and black; marvellous value; sizes 7½ to 10 Dollar Day, 3 pair for **$1.00**

CHILDREN'S NOVELTY SOCKS
A big variety of colors with fancy turned tops; size 5 to 8½; reg. value 40c pair Dollar Day, 4 pair for **$1.00**

LADIES' & CHILDREN'S ANKLE SOCKS
Various colors and designs; all new perfect stock silk and lisle; heavy weight Dollar Day, 3 pairs for **$1.00**

LADIES' FULL WEIGHT UNDER VESTS
Wool and cotton mixture with silk stripe; neat tailored top in cream only; size 34 to 42; Dollar Day, 2 for **$1.00**

GENUINE FRENCH BERET TAMS
Seamless French berets in green, lemon, black, brown, white, tangerene Dollar Day, 2 for **$1.00**

CURTAIN PANELS
100 Panels extra heavy quality Nottingham net; good designs; fringed ends; full size Dollar Day, 2 for **$1.00**

MEN'S WORK SOCKS
Guaranteed all pure wool, heavy weight; Dollar Day, 5 pair for **$1.00**

LADIES' BLOOMERS
Rayon silk non-run quality; neatly trimmed; May-belle make; dull finish; various shades; regular 65c pair Dollar Day, 2 pair for **$1.00**

NOVELTY FRILLED CURTAIN FABRICS
27 Inches wide; ruffled edge; assorted colored trims; strong and serviceable Dollar Day, 6 yards for **$1.00**

MOTH PROOF FEATHER PILLOWS
100 Genuine moth proof feather pillows; well filled; full size; good quality covering; Dollar Day, each **$1.00**

DRAPERY DAMASK
3-Piece 50 inches wide; fast color, heavy quality drapery damask; in rose, rose and blue and rose and gold; reg. value $1.95 yd. Dollar Day, yard **$1.00**

HORROCKSES' WHITE FLANNELETTE
Horrockses English made white flannelette; no better grade manufactured; 30 in. wide; Dollar Day, 5 yards for **$1.00**

54x54 INCH DAMASK CLOTHS
With colored borders; made in Ireland; good heavy quality damask; excellent wearing quality; Dollar Day, each **89c**

FACE CLOTHS
25 Doz. face cloths, full size; assorted colors; good quality Turkish towelling Dollar Day, 6 for **30c**

TURKISH TOWELS
30 Doz. Turkish towels, run of the mill; white with colored stripes, checks, etc.; size 22x40 inches; absolutely fast colors, excellent quality; reg. values up to 45c each Dollar Day, 4 towels for **$1.00**

EXTRA LARGE SIZE TOWELS
Size 23x46 inches, heavy quality Turkish towels; plain with colored borders Dollar Day, 3 towels for **$1.00**

PURE LINEN TEA OR GLASS TOWELS
Size 22x32 inches, genuine Irish linen; absolutely free from filling; fine close weave Dollar Day, 4 for **$1.00**

BOYS' NAVY CORD PANTS
Age 4 to 10 years navy cord shorts; full lined; good wearing quality Dollar Day, pair **$1.00**

BOYS' WHIPCORD SHORT PANTS
Age 4 to 10 years; extra hard wearing quality; dark fawn shade; full lined Dollar Day; pair **$1.00**

RAYON BROCADE
600 Yards rayon brocade in shades of yellow, green, black, white, rose, lavender Dollar Day, 3 yards for **$1.00**

Various Other Dollar Day Items Displayed in Our Windows

Insist on "GRANT'S BEST PROCURABLE"—The Original
For Sale at Vendors or direct from "Mail Order Dept." Liquor Control Board, Victoria, B. C.

GRANT'S
"BEST PROCURABLE"
PURE SCOTCH WHISKY
RICHEST IN FINEST HIGHLAND MALT
Bottled and guaranteed by William Grant & Sons Limited Glenfiddich and Balvenie-Glenlivet Distilleries, Dufftown & Glasgow, Scotland.

This advertisement is not published or displayed by the Liquor Control Board or the Government of British Columbia.

Because it doesn't pay to advertise poor products, It does pay to buy those advertised.

LOCAL NEWS

Mr. and Mrs. P. H. Hegstad of New Hazelton are paying a visit to the city, having arrived on last night's mixed train from the interior.

Mrs. Irwin Bruyn and family, who have been residing for the past several months in the south, returned to the city from Vancouver on the Prince George this morning.

Mr. Hume-Cook, who has been one of the members of the British party attending the Imperial Conference in Ottawa, will be in Prince Rupert on September 9 enroute to Vancouver

C.P.R. steamer Princess Adelaide, Capt. S. K. Gray, is due in port at 4:30 this afternoon from the south and will sail at 10 p.m. on her return to Vancouver and waypoints.

Hotel Arrivals

Central

Mr. and Mrs. P. Johnston, Smithers.

Saturday Special
POTATOES— 16 lbs. for 25c
Munro Bros.

LOCAL ITEMS

Transfer, wood hauling, coal of any kind. C. Lemon, Phone 950, day or night. 195

Mr. and Mrs. Ernie Yeltatzie of Massett are paying a brief visit to the city, having arrived in town last night.

Jack Gurvich, who has been on a brief trip to Vancouver, returned to the city from the south on the Prince George this morning.

William Goldbloom, who has been on a two weeks' business trip to Vancouver, returned to the city from the south on the ss. Prince George this morning.

Mrs. Annette Stone arrived in the city on the Prince George this morning from Vancouver, being her on one of her periodical visits to her local business interests.

Mrs. F. G. Dawson and family of this city arrived in Terrace on Wednesday and they will be the guests of Mr. and Mrs. George Little at their summer home at Lakelse Lake.

PURELY VEGETABLE
Take them every so often. They'll Keep you HEALTHY
Sold everywhere in 25c and 75c red pkgs.
CARTER'S LITTLE LIVER PILLS

Northland Transportation Co.'s motorship Bellingham arrived in port at 8 o'clock this morning from Ketchikan with two carloads of canned salmon for transshipment East over Canadian National Railways.

Mr. and Mrs. William Wallace and five children will sail from here on the Princess Adelaide tonight for Namu whence they will proceed to Adenbrooke Island where Mr. Wallace will take over the duties of lighthouse keeper.

Announcements

Eagles' Social Dance Friday August 26. Admission, Gents., 50c.; ladies, refreshments.

Dance Sept. 16 and 30, Oddfellow's New Hall.

Catholic Bazaar, October 19, 20.

Family MEAT Market

Saturday Specials

Shoulder Veal, 5 lbs. & 3 lbs. Green Beans	75c
Leg of Veal, 5 lbs. & 3 lbs. Green Beans	$1.00
Veal Chops, 2 lbs. & & 3 lbs. Green Beans	50c
Stew Veal, 4 lbs. & 2 lbs. Carrots & 2 lbs. Onions	50c
Pot Roast, 4 lbs. & 2 lbs. Onions & 2 lbs. Carrots	50c
Boiling Beef, 4 lbs. & 2 lbs. Carrots & 2 lbs. Onions	50c
Corn Beef, 4 lbs. & 4 lbs. Cabbage	50c
Prime Rib Rolled, 4 lbs. & 10 lbs. Spuds	$1.00
Leg Lamb— per lb.	25c
Shoulder Lamb— per lb.	15c

957 — Phone — 957

FRIEND TOLD HIM ABOUT ALL-BRAN

And It Brought Relief From Constipation

Those who are bothered with constipation should read Mr. Gelpke's unsolicited letter:

"I have suffered with constipation for years. A friend of mine told me to try ALL-BRAN. I have taken ALL-BRAN for the past six weeks as a breakfast food. It has regulated my bowels as clockwork. Now I would not be without a package at all times."—Mr. Leslie Gelpke (address upon request).

Common constipation—with its headaches, loss of appetite, sleeplessness — is due to lack of "bulk" to exercise the intestines, Vitamin B to help tone the intestinal tract. Both are present in Kellogg's ALL-BRAN, as well as iron for the blood.

The "bulk" in ALL-BRAN is much like that in lettuce. Within the body, it forms a soft mass, which gently clears the intestines of wastes. Being a *natural* corrective, ALL-BRAN is not habit-forming.

Try ALL-BRAN in place of pills and drugs—so often harmful. Just eat two tablespoonfuls daily — serious cases with every meal. If your intestinal trouble is not relieved this way, see your doctor.

In the red-and-green package. At all grocers. Made by Kellogg in London, Ontario.

C.N.R. steamer Prince George, Capt. Neil McLean, arrived in port at 11:30 this morning from Vancouver, Powell River and Ocean Falls and sails at 3 o'clock this afternoon for Anyox and Stewart whence she will return here tomorrow evening southbound.

Week-End Specials

Peek Frean's "Vita Weat" Crispbread, 100% Whole Wheat, per pkg.	25c
Granulated Sugar— 100-lb. sack	$5.35
New Potatoes— 15 lbs. for	25c
Malkin's Best Australian Seedless RAISINS 2-lb. pkg.	30c
Beekist Honey— 2½-lb. tin	40c
Crestwood Creamery Butter 3-lb. brick	70c
Eggs—Fresh Extras, in cartons, 3 doz.	85c
Supreme Steel Wool— per pkg.	10c
Malkin's Best Custard Powder 12-oz. tin	35c
"Para Sani" Heavy Waxed Paper 100-foot roll	20c
Ferrera White Cream Cheese, per lb.	45c
Purity Wheatlets— 3½-lb. sack	20c
Hothouse Tomatoes—No. 1 5-lb. basket	40c
Malaga Grapes— per lb.	20c
Ripe Pears—Large size per doz.	40c
Pure Gola Sweet Oranges— 5 doz.	95c

Phone Your Order—We Deliver

Alberta Market
P. GAMULA, Proprietor
Fifth Street Phone 208

Hotel Central
Limited
Covenient to business district, homelike, beautiful harbor views.
Rates reasonable. Spacious sample rooms.
FIRST CLASS CAFE
Open at All Hours
Hotel Central Ltd.
First Avenue & Seventh Street

FRIDAY and SATURDAY

SUMMER COATS and FROCKS

To Clear at Half-Price ---Demers

Classified Ads

FOR SALE

FOR SALE— Cream wicker baby carriage. Phone 132. 195

SPECIAL—Goodyear Tires at lower prices than any mail order house. Kaien Motors Ltd. Phone 52.

FOR RENT

HOUSES for Rent, F. W. Hart. 1n

MODDERN Stucco House for rent. Phone Green 378. tf

SIX rooms, heated, modern, close in, $30. Phone Red 720.

Front Flat for rent with range. Apply Smith & Mallett Ltd. tf

FOR RENT— Modern flat, Rand Block. Apply Max Heilbroner. tf

SOME choice modern apartments for rent. Greatly reduced rates. Westenhaver Bros. tf

WANTED

WANTED—Home for High School girl who will work for board and would like small wage. Highest references can be given. Apply Box X., or phone Editor Daily News. 197

TRANSFERS

CAMERON'S Transfer, Phone 177 Dry wood, Tables and Chairs for rent. Beer bottles bought.

IS YOUR PROPERTY VACANT? Let us overhaul it. It will rent and give revenue again. Charges reasonable.
J. P. MOLLER
Phone Red 802

Manure For Sale
No Straw, $2.00 Per Yard
Casey Cartage Fuel Co.
Phone 303

TYPEWRITERS
For Sale or Rent
Rose, Cowan & Latta
Phone 234

"THE DUNES"
Queen Charlotte Islands
Last sailing of Prince John Aug. 19th to receive benefit of $1.50 a day rate
On Sept. 1st rates will be raised to previous rates of $17.50 per week
Write or Telegraph
MADAME RAJAUT

BOARD AND ROOM

FURNISHED Rooms heated, with or without board. Reasonable term. 704 McBride Sreet. tf

HIGHLY recommended home; University students; $25 up. 4389 Locarno Crescent, Vancouver. 195

ORCHESTRA

FOR Your Dance orchestra phone Mrs. Black, Green 218. Snappy music! Prices reasonable. (tf)

CHIROPRACTIC

W. C. Aspinall
Three Year Graduate Chiropractic
Modern Ray Treatments Given
Phone for Appointment
Green 241 and 549
Open Evenings 6 Exchange Blk.

DAIRIES

For FRESH LOCAL MILK
Phone Red 608 or 953
DOMINION DAIRY
8 Quarts or 14 Pints for $1.00

PASTEURIZED MILK IS SAFE MILK

Fresh from Bulkley Valley Farms

VALENTIN DAIRY
Phone 657

Lawn Mowers Ground
Absolutely guaranteed to cut like new.
STAR WELDING & REPAIR WORKS
H. B. Stiles, Proprietor
Phone 313 Cow Bay P.O. Box 764

The AUCTIONEER
Packing — Crating — Wrapping and General Furniture Repairs
List your goods with me
GEO. J. DAWES—Phone Black 120

AUCTIONEER
List your goods with us—Prince Rupert's leading Auctioneer.
G. M. HUNT
3rd Ave. Phone Red 637

CANADIAN PACIFIC
AUGUST SAILINGS FOR VANCOUVER
PRINCESS ADELAIDE—Fridays, 10 p.m.—via Ocean Falls and way ports.
PRINCESS LOUISE or PRINCESS ALICE—Saturdays 5 p.m. direct.
For KETCHIKAN, WRANGELL, JUNEAU and SKAGWAY—Mondays, 10 a.m.
For Information call or write—
W. L. COATES, General Agent, Prince Rupert, B.C.

UNION STEAMSHIPS LIMITED
Steamers leave Prince Rupert for Vancouver:—
P.S.S. CATALA EVERY TUESDAY, 1:30 P.M.
Via Waypoints, arriving Vancouver, Thursday a.m.
T.S.S. CARDENA EVERY FRIDAY MIDNIGHT.
Arriving Vancouver Sunday midnight, approx.
Weekly sailings to Port Simpson, Alice Arm, Anyox, Stewart and Naas River points, Sunday, 8 p.m.
Further information regarding all sailings and tickets at —
PRINCE RUPERT AGENCY: Second Avenue. Phone 568.

For All Who Prefer Quality

"SALADA" TEA

"Fresh from the Gardens"

Cut Rate Shoe Store

BIGGER & BETTER BARGAINS

IN MEN'S, WOMEN'S AND CHILDREN'S

SHOES

New Shipment Just Arrived From Montreal. All Priced For Quick Action Selling at—

CUT RATE SHOE STORE

"Okey PILSENER"

2.00 Per Doz. in Cartons At Government Liquor Stores. (Ale $2.40 per Doz.)

EVERYONE is "broadcasting" Pilsener Lager . . . it's so good. Bridge guests "shout" its praises . . . tired business men "swear" by it . . . thousands say it has no equal. No wonder Pilsener Lager is the most popular beer in British Columbia.

VANCOUVER BREWERIES Ltd.

Brewers and Bottlers of

Pilsener - Dutch Girl - Cascade

U.B.C. Bohemian Beers

and Old Country Ale

and Cream Stout.

★

This advertisement is not published or displayed by the Liquor Control Board or by the Government of British Columbia.

Mail Schedule

For the East—
Monday Wednesday and Saturday. ..... 11:30 a.m.

From the East—
Sunday, Thursday and Friday, ... 11 p.m.
Monday, Wednesday and Saturday ..... 1:30 p.m.

For Vancouver—
Monday ..... 3 p.m.
Wednesday ..... 8 a.m.
Friday ..... 11 p.m.
Saturday ..... 6 p.m.
Aug. 3, 6, 13, 20 and 27 ..... p.m.

From Vancouver—
Sunday ..... p.m.
Wednesday ..... 11:30 a.m.
Friday ..... 11:30 a.m.
Saturday ..... 11:30 a.m.
Aug. 8, 15, 22 and 29 ..... a.m.

ZAM-BUK

Soothes Injuries & Prevents BLOOD-POISON

Ointment 50c Medicinal Soap 25c

STORY IS THRILLING

Replete with all the action and thrills of the famous automobile speedways, "The Crowd Cheers," week-end feature offering on the screen of the Capitol Theatre here, is a story of high speed auto racing and concerns the rise of a racing driver to championship heights and his subsequent downfall and regeneration following his responsibility for the death of his partner during an important race.

The Indianapolis Speedway serves as the background for many of the exciting race track scenes during the filming of which numerous accidents occurred. The Ventura and Ascot Speedways in California also form the setting for additional thrilling race scenes.

James Cagney and Joan Blondell play the leading roles. Miss Blondell plays the part of Cagney's enemy while Ann Dvorak has the role of his sweetheart. Eric Linden is cast as Cagney's brother and Guy Kibbee as his father. All are well known stars and have won further acclaim wherever "The Crowd Roars" has been presented.

Phone 953 Phone 953

De Jong's

Cash and Carry

Friday & Saturday Specials

Heinz Tomato Soup— 3 tins for 25c
Heinz Tomato Juice— per tin 10c

Malkin's Best COFFEE per 1-lb. tin 41c

Rowntree's Cocoa— per 1-lb. tin 45c
Clark's Pork & Beans— 3 tins for 25c
Clark's Soup— 3 tins for 25c
White Beans— 6 lbs. for 25c
Evaporated Prunes— 3 lbs. for 22c

Malkin's Best BAKING POWDER per tin 22c

ROSEDALE SOAP 3 bars for 10c

Blue Ribbon Tea per 1-lb. pkg. 39c

Nabob Fancy Sliced Peaches per tin 22c
North Star Lard— per 3-lb. pail 39c
Hothouse Tomatoes— per lb. 10c
per basket 45c
Bartlett Pears—Nice size per doz. 35c
Cauliflower—Large size each 25c
Carrots— 6 bunches for 25c
Green Beans— 4 lbs. 25c

KLIM

FULL CREAM MILK IN POWDER FOR

COUPON

Canadian Milk Products Limited, 115 George St., Toronto

Please send me free booklet "Camp Cooking."

Name _____

Address _____

CAPTAIN VON GRONAU AND COMPANIONS FLY 900 MILES TO COAST

(Continued from page one)

Rupert yesterday. Keeping well to the north in order to avail himself of the lower crossing of the Rocky Mountains, Capt. von Gronau followed the Lesser Slave River and Peace River, crossed the Rocky Mountains via Peace River Pass, followed the Finlay River and waterways, crossed the Canadian National line near Smithers, following the Telkwa and Copper Rivers and picking up the Skeena River into Prince Rupert from the neighborhood of Terrace. An average elevation of 6000 feet was maintained on the flight from Lac la Biche to Prince Rupert, flying over most of the mountains. A thunderstorm and very rough air was encountered over the Peace River and low clouds on the Skeena River from the vicinity of Kwinitsa into Prince Rupert. The plane was flying at a low altitude below the clouds when it arrived here.

Leaving here on Monday morning, Capt von Gronau plans on making his next stop at Cordova, a distance of 1000 miles. From there he will fly to Dutch Harbor, Attu Island, Paramushiru (Kamchatka) and via the Kurile Islands to Tokyo. This is the tentative route for the flight across the Pacific Ocean and it will be subject to change if meteorological or local conditions warrant.

Capt. von Gronau plans on spending some time in Japan and his route home to Germany will be via India, Persia, Mesopotamia, Turkey and Italy.

The rather prolonged stay is being made at Prince Rupert in view of the fact that the plane and engine have to be checked up and arrangements completed for refuelling and weather reports during the Pacific Ocean flight. Capt. von Gronau does not fly on Sundays unless it is absolutely necessary to do so.

Start of Flight

Starting his flight from the Isle of Sylt on the Baltic Sea, Capt. von Gronau made stops at Seydi Fjord and Rejkavik, Iceland, at Ivigtut, Greenland, and Cartwright Bay, Labrador, during the flight across the Atlantic Ocean to Montreal which was accomplished in 36 hours elapsed time.

From Montreal, Capt. von Gronau flew to Ottawa where he conferred with Royal Canadian Air Force officials with regard to his route for the crossing of Canada. Visiting Detroit, where the party were luncheon guests of Henry Ford, Chicago, Milwaukee and Minneapolis, the first stop in Western Canada was made at Cormorant Lake, Man. Thence westward, Capt. von Gronau followed the route which was taken by Wing Commander Earl Godfrey of the Royal Canadian Air Force in his flight across Canada a few years ago.

As the big plane "zoomed" in under the low clouds on her arrival here yesterday afternoon, there was some speculation as to where a landing would be made, many people being on the waterfront to see the ship come in. Making a single turn, the "Gronland Wal" came down on the harbor near the plant of the Canadian Fish & Cold Storage Co. and taxied into the booming ground of the Big Bay Lumber Co. to land at the identical place where the United States round the world flyers rested their ships when here in 1924.

The "Gronland Wal" was to be moved from Seal Cove today up to the wharf of Edward Lipsett Ltd. where fuel for her has been in storage for some time.

Petrol rather than gasoline is being used for the flight. By using this fuel, tank space is reduced and more passenger carrying capacity given which is an important factor in the planning of commercial air service. It was the first time petrol had been used for a flight across the Atlantic Ocean, Capt. von Gronau explained last night.

We Save You Money on Quality Foods

WEEK-END SPECIALS

SUGAR—B.C. Granulated (Limit 20 lbs), 10 lbs. 51c
LIBBY'S TOMATO CATSUP per bot. 14c
JOHNSON'S FLOOR WAX per lb. tin 61c
HALL'S CHICKEN BROTH 2 tins 17c
PALMOLIVE SOAP— 2 bars 13c
CLARK'S PORK & BEANS 18-oz tins, 2 tins 15c
EMPRESS VINEGAR— per qt. bottle 20c
EMPRESS STRAWBERRY JAM New Season's Pack 4-lb. tins, per tin 48c
SHAKER SALT—Iodized or Plain, per carton 8c
POTATO FLOUR— per pkg. 12c
CANADA CORN STARCH— per pkg. 10c
P & G NAPTHA SOAP— 6 bars 22c
CHATEAU CHEESE—Spreads or Slices per ½-lb. pkg. 16c
per 1-lb. pkg. 28c
SUNKIST NAVEL ORANGES, doz. 16c
KAY CRYSTAL PURE CANDY— Dairy Mixed and Orchard Fruits 10-oz. Cello pkgs. per pkg. 19c
MUNRO MALT SYRUP— Dark or Light, 2½-lb. tin 56c
BROWN SUGAR— 5 lbs. 23c
BOTTLE CAPS— per lb. 20c
SHELLED WALNUT PIECES, per lb. 26c
RED ARROW GINGER SNAPS, 2 lbs. 25c
FELIX GINGER ALE— per bot. 11c
per doz. $1.30
MALKIN'S BEST JELLY POWDERS, 4 for 18c

Thrift Cash & Carry

Phone 179 201 Third Ave.

"CARRY AND SAVE"

CAPITOL THEATRE

Friday & Saturday

TWO SHOWS — 7 and 9 p.m.
Feature Starts at 7:30 & 9:30
ADMISSION — 15c & 50c
SATURDAY MATINEE at 2:30
Feature Starts 3:00—15c & 35c

YOU'LL STAND UP AND CHEER WHEN "THE CROWD ROARS"

With James Cagney and Joan Blondell

Speed Demons—Grinning at Death—Laughing at Love—Breaking Necks to Break Records

Comedy—DANE and ARTHUR in "LEASE BREAKERS"

FOX NEWS

MONDAY and TUESDAY—"SO BIG"

WHIZ WILL STOP This Dangerous Pest!

WHIZ, the most powerful Insect Spray, absolutely destroys Flies, Mosquitoes and other insect pests, quickly and for all time.

8 oz. Size 35c
16 oz. Size 60c

Whiz Insect Killer

HARMLESS to HUMANS and PETS

98% KILL POWER

DeJong's Cash & Carry
Third Avenue
Phone 953

Thrift Cash & Carry
Third Avenue
Phone 179

KAIEN HARDWARE
Third Avenue
Phone 3

ORME'S DRUG STORE
Third and Fulton Sts.
Phones 81 and 82

SUPPORT HOME INDUSTRY

OUR natural resources in lumbering, fishing and mining are second to none and our future prosperity is unalterably attached to these assets. Every person, not only in Prince Rupert but also in the Skeena and Bulkley Valleys can do their bit by giving their mental and physical support. Pull for the lumber industry—boost for the establishment of a pulp plant in Prince Rupert. Take pride in the quality of our sea products and tell the world. Give the mining industry that support and optimism that leads to greater things. When arranging for next winter's fuel requirements remember that you have a local industry already established producing the highest grade article offered on this market.

Bulkley Valley Coal

The Fish which made Prince Rupert Famous

"Rupert Brand" SMOKED BLACK COD

Prepared Daily By

Canadian Fish & Cold Storage Co., Ltd.

PRINCE RUPERT, B.C.

"TILLIE THE TOILER" Mac, the Mechanician —By Westover.