Johnny's Touring Cars
Taxi 66
Day and Night Service

The Daily News

PRINCE RUPERT
Northern and Central British Columbia's Newspaper

For Prompt
TAXI Service 99
Phone
Limousines and 7 Passenger Touring Cars

Legislative Library
VICTORIA B.C.
DEC 12 1921

VOL. XII. NO 286. PRINCE RUPERT, B. C., WEDNESDAY, DECEMBER 7, 1921. Yesterday's Circulation 1933 Street Sales 483. PRICE FIVE CENTS

Liberals Swept Whole Of Dominion

MACKENZIE KING WILL HAVE WORKING MAJORITY OVER ALL

Latest Returns Give Liberals 120 out of 235 With Yukon Yet to Hear From in Final

OTTAWA, Dec. 7.—By decisive majorities the Meighen government was defeated by the Liberals yesterday and the ministry will resign. The Liberals have the largest group in the next House, holding a clear majority over all parties combined.

In the provinces of Prince Edward Island, Nova Scotia and Quebec they swept every seat and made inroads into Ontario and the West.

The new National Progressive party, while it stands second in the next House, did not secure its expected support east of the Great Lakes. In the maritime provinces it merely retained its sitting seat of Victoria and Carleton in New Brunswick. In Ontario, instead of sweeping the rural ridings, its victories totalled 10 seats. The chief strength of the Progressive movement lay in the prairie provinces which gave it birth. In the next House, however, to judge from the returns available, the Progressives will form the official opposition, displacing the Conservatives.

Ministers Defeated.

The Government has retained not more than a third of the seats held at dissolution. The prime minister was defeated in his own constituency and with him were defeated eight members of his administration. The defeated members were: Meighen, prime minister; L. P. Normand, president of the council; R. Lapointe, secretary of state; L. G. Belley, postmaster general; A. Fauteux, solicitor general; C. C. Ballantyne, minister of marine and fisheries; E. K. Spinney, minister without portfolio and Geo. Wilson, minister without portfolio. Five of these, Normand, Monty, Belley, Fauteaux and Wilson have been members of the cabinet only since the third week in September when Meighen reorganized his ministry in preparation for the fight.

The Prime Minister and Wilson were beaten by Progressives, others were beaten by Liberals.

New Cabinet.

Mackenzie King, who on the resignation of Premier Meighen will be called upon to form an administration, last night was showered with congratulations. Among his followers are men like Hon. G. P. Graham, and E. N. Macdonald, once prominent in public life but who had no seat in the last Parliament. Already the air is agog with rumors of the personnel of his new cabinet.

Woman Elected

One woman was elected, Miss MacPhail, a progressive candidate in South Grey, Ontario. She will be the first woman to sit in the Canadian House of Commons. Among familiar faces missing in the next House will be Dr. Michael Clark, who left Laurier on the issue of conscription and was returned to the last Parliament as a Unionist. Subsequently he rejoined the Liberals and contested Mackenzie, Sask., as a Liberal. By the irony of circumstances he went down to defeat under the Progressive sweep of the prairie Provinces.

British Columbia.

VANCOUVER, Dec. 7.—Conservatives were elected in Vancouver Centre, Burrard, Vancouver South, Victoria, Yale, New Westminster and Nanaimo.

Liberals are probably elected in East Kootenay, Westminster district and Skeena.

Farmer-Labor - Progressive in Cariboo, West Kootenay, Comox-Alberni. While the returns are incomplete, it is not expected there will be any change in the final results.

The lists appended are only approximately correct and are not final.

Saskatchewan.

Saskatchewan results are yet very incomplete, only two of the sixteen seats having made final reports.

Prince Albert—Andrew Knox (Progressive).

Regina—Hon. W. Motherwell Liberal, majority 1300.

Prince Edward Island.

All four seats in Prince Edward Island returned Liberals:

King's—J. J. Hughes.
Prince—A. E. McLean.
Queen's—J. E. Sinclair and D. A. McKinnon.

Nova Scotia.

In Nova Scotia sixteen Liberals were returned. Thirteen Conservatives were successful there in 1917 so the province shows practically a complete turnover. Two cabinet ministers, E. K. Spinney, Yarmouth, and Clarke, and F. B. McCurdy, Colchester, were defeated.

Antigonish and Guysboro—E. C. Isaacs, Liberal, 2010.

Cape Breton North and Victoria—D. D. McKenzie.

Cape Breton South and Richmond—W. F. Carroll and G. W. Kyte.

Colchester—H. Putnam, majority 1300.

Cumberland—H. J. Logan, majority 1096.

Digby and Annapolis—Dr. L. J. Lovett, majority 2250.

Halifax—Hon. A. K. McLean and Dr. E. Blackadder.

Hants—L. H. Martell, majority 100.

Inverness—A. W. Chisholm.

King's—E. Robinson.

Lunenburg—William Duff.

Pictou—E. M. McDonald, majority 3500.

Shelburne and Queens—Hon. W. S. Fielding.

Yarmouth and Clare—P. L. Hatfield.

New Brunswick.

Gloucester—O. Turgeon (Liberal), majority 300.

Kent—A. T. Leger (Liberal).

St. John City and Counties—Hon. J. B. M. Baxter and Dr. M. McLean (Conservatives).

Westmoreland—A. B. Copp, Liberal, majority 1000.

York-Sunbury—R. B. Hanson, Conservative, majority, 800.

Quebec.

Quebec returned a solid block of Liberals in its sixty-five seats. Four cabinet ministers, Hon. Rudolf Monty, secretary of state, Beauharnois, Hon. C. C. Ballantyne, minister of marine and fisheries, St. Lawrence, Hon. L. G. Belley, postmaster general, Charlevoix Montgomery, and Dr. L. G. Normand, president of the privy council, Three Rivers, were all defeated.

Argenteuil—P. R. McGibbon, Liberal.

Bagot—J. E. Marcile.

Beauce—Hon. S. S. Beland, majority 7000.

Beauharnois—L. J. Papineau.

Bellechasse—C. A. Fournier, majority 2250.

Berthier—T. Gervais.

Bonaventure—Hon. C. Marcil.

Brome—A. R. McMaster.

Chambly-Vercheres—J. Archambault.

Champlain—A. L. Desaulniers, majority 2900.

Charlevoix-Montgomery — P. F. Casgrain.

Chateauguay-Huntingdon — J. Robb, majority 400.

Chicoutimi and Saguency—E. Savard.

Compton—A. B. Hunt.

Dorchester — Lucien Cannon, majority 3275.

Drummond and Arthabaska—N. K. Lafiamme, majority 2500.

Gaspe—Hon. R. Lemieux, majority 6000.

George Etiene Cartier—S. W. Jacobs, majority 2605.

Hochelaga—E. C. St. Pere.

Hull—J. E. Fontaine, majority 5733.

Jacques Cartier—D. A. Lafortune, majority 6000.

Joliette—J.J. Denis, majority 1500.

Kamouraska—A. Stein.

Labelle—H. A. Fortier.

Laprairie-Napierville—R. Lanctot, majority 1200.

L'Assomption-Montcalm—P. A. Seguin, majority 1500.

(Continued on Page 7.)

HON. W. L. MACKENZIE KING

Leader of the Liberals, who swept the country yesterday.

RIGHT HON. ARTHUR MEIGHEN

Defeated at the polls yesterday in Portage la Prairie.

UNITED STATES COMPETING WITH CANADA IN EXPORTATION OF WHEAT

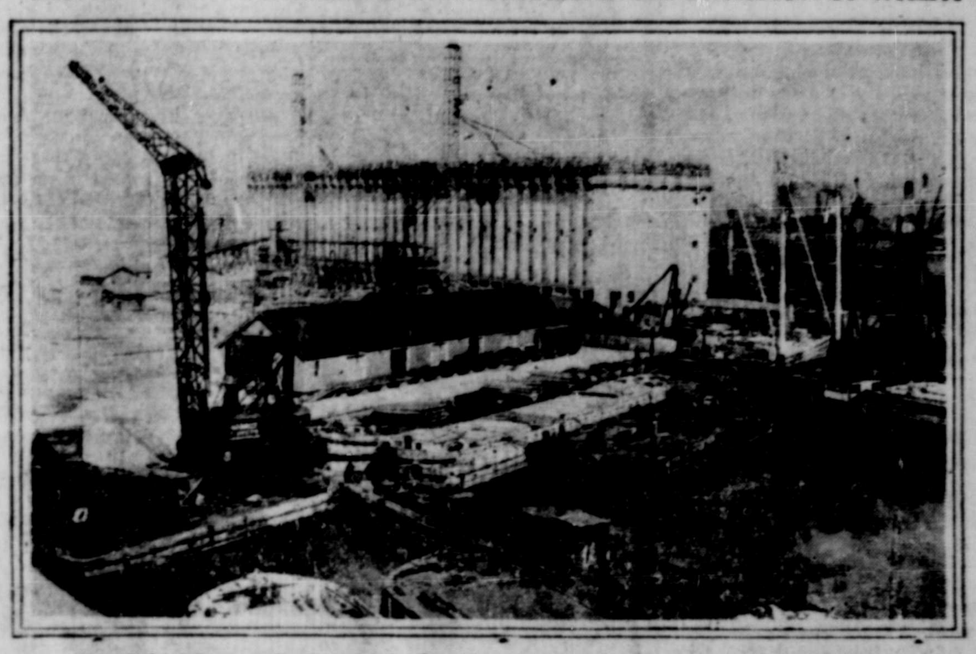

One of the largest grain elevators in the world is being erected by the State of New York at Gowanus Bay, in New York harbor, to handle the enormous shipments of wheat coming via the Barge Canal. The canal, connecting with the Great Lakes, is handling more grain shipments than heretofore deemed possible. The excessive rates charged by the railroads for shipping the wheat from the fields in the Western producing territory to Eastern markets for foreign transportation caused the growers to find a cheaper way of shipment. The canals were turned to and have proven successful. This inland waterway is already a keen competitor with the Canadian chain of canals. The picture shows the first of several grain elevators to be built.

ALLIANCE OF BIG POWERS

Great Britain, U. S., Japan and France Get Together on Tentative Agreement.

WASHINGTON, Dec. 7.—A tentative proposal for an agreement between Britain, the United States, France and Japan to replace the Anglo-Japanese alliance has been cabled to London as well as to Tokio as a result of the last meeting of the arms conference here.

TURK VIZIER ASSASSINATED

ROME, Dec. 7.—The former Turkish Grand Vizer Said Ali Pasha was fatally shot while taking a walk. He was rushed to the hospital but was dead by the time he arrived there. His assailant escaped.

COLONEL PECK SPOKE TO GATHERING LAST NIGHT IN HIS ROOMS

Following the counting of the local election ballots and as the returns were coming in from the outside, Colonel Peck's supporters rallied in the committee rooms and excitement was tense. Up till a late hour hope was still expressed that the independent candidate would still be elected. Col. Peck addressed the meeting in an optimistic and cheery vein and showed that he was still in good trim, although exhausted after the long and hard campaign.

GO AGAINST STORK.

The following are late returns
Claxton, Peck 9; Stork, 3.
Oceanic, Peck, 4, Stork, 4.
Loss of nine from earlier count.

Orange Lodge Whist Drive and Dance in Metropole Hall, Thursday, December 8, at 8:30. Admission 50c. Arthur's Orchestra. Everybody welcome.

Oath of Allegiance As Shown in Treaty Provides Irish Equal Citizenship

LONDON, Dec. 7.—The articles of the treaty between Britain and Ireland provides for the oath of allegiance to be taken by members of parliament of the Irish Free States following the form:

"I do solemnly swear true faith and allegiance to the constitution of the Irish Free State by law established and that I will be faithful to His Majesty King George V, heirs and successors by law in virtue of common citizenship of Ireland with Great Britain and her adherents to membership in the group of nations forming the British Commonwealth of Nations."

FINAL RESULT OF ELECTION SHOWS LIBERAL MAJORITY

The official summary of the results of yesterday's election given out this morning gives the following results:

Liberals, 120.
Progressives, 60.
Conservatives, 51.
Labor and Independent, 3.
Yukon yet to hear from.

BANK ROBBER WAS KILLED

Manager of Portland Inst'tution Shot in Stomach by Hold-up Men.

PORTLAND, Ore., Dec. 7.—One bank robber was shot dead and H. M. Newhall, president of the bank at East Portland was shot in the stomach in a hold-up at the bank this afternoon. Another robber was captured and a third escaped.

Robert Holmes, who is charged with the murder of Joseph Booth at Cumshewa, Queen Charlotte Islands, last winter, arrived this morning from Okalla Prison in custody of Constable R. Beaven, of Ocean Falls. He will come up at the assizes which will be held here next week commencing on Monday.

VOTE SUMMARY BY PROVINCES

TORONTO, Dec. 7.—The Canadian Press summary of the standing of the parties in yesterday's election gives the following results:

British Columbia.	
Conservatives	7
Liberals	3
Progressives	3
Alberta.	
Conservatives	1
Liberals	1
Progressives	9
Labor	1
Saskatchewan.	
Conservatives	0
Liberals	2
Progressives	14
Manitoba.	
Conservatives	0
Liberals	2
Progressives	12
Independents	1
Ontario.	
Conservatives	38
Liberals	23
Progressive	21
Quebec.	
Conservatives	0
Liberals	65
Progressives	0
New Brunswick.	
Conservatives	5
Liberals	5
Progressives	1
Nova Scotia.	
Conservatives	0
Liberals	16
Prince Edward Island.	
Conservatives	0
Liberals	4
Yukon Territory.	
Returns not available.	

FRED STORK IS LEADING BY 122

Number of Polling Places to Hear From But No Change Anticipated.

The election of Fred Stork, Liberal candidate in Skeena riding, seems assured for 45 polls reported to 2 o'clock today out of the total of 82 give a majority of 122 votes. Bella Bella, Atlin, Lakelse Valley, Premier Mine Alice Arm, Surf Inlet Beach, Wadhams and Wistaria are the largest polls yet to be heard from and it is considered unlikely by both sides that this present majority will be overcome.

The following polls have reported their returns:

	Peck	Stork
Prince Rupert	961	1199
Anyox	243	185
Anyox Mine	132	43
Bella Coola	46	30
Burns Lake	36	58
Claxton	9	3
Cedarvale	18	7
Dorreen	16	6
Evelyn	11	27
Endako	25	54
Francois Lake, south	22	24
Francois Lake, north	17	17
Firvale	5	5
Grassy Plains	5	28
Glentanna	10	11
Haysport	8	15
Hagensborg	13	69
Hazelton	82	51
Houston	14	27
Inverness	4	6
Lewis Island	5	15
Kwinitsa	15	1
Kitsumkalum	21	3
Kitwanga	17	8
Massett	25	16
North Bulkley	5	10
New Hazelton	36	30
Osland	4	26
Topsa Lake	4	26
Pacific	8	20
Port Essington	47	7
Port Clements	34	28
Port Simpson	34	21
Round Lake	20	32
Remo	11	7
Rose Lake	6	19
Refuge Bay	5	8
Swanson Bay	25	62
South Bulkley	21	21
Stewart	76	65
Skeena Crossing	4	2
Smithers	124	208
Terrace	149	97
Telkwa	90	60
Usk	39	25
Woden River	20	1
Woodcock	10	7

Returns from Ocean Falls give Colonel Peck a majority of 70 there.

ALL PRISONERS ARE RELEASED

LONDON, Dec. 7.—A proclamation has been issued by King George releasing all political prisoners interned in Ireland. This is the first result of the adoption of the agreement between the Sinn Fein and the British Government looking to a peaceful settlement of all outstanding difficulties.

PARLIAMENT WILL MEET TO DISCUSS IRISH SETTLEMENT

LONDON, Dec. 7.—British parliament will meet on December 14 in a session limited exclusively to a settlement of the Irish question. The King will open Parliament in state.

THE DAILY NEWS

PRINCE RUPERT - BRITISH COLUMBIA

Published Every Afternoon, except Sunday, by The News Printing and Publishing Company, Third Avenue.

H. F. PULLEN, Managing Editor.

SUBSCRIPTION RATES:

City Delivery, by mail or carrier, per month.....$1.00
By mail to all parts of the British Empire and the United States, in advance, per year.....$6.00
To all other countries, in advance, per year.....$7.50

TELEPHONE 98

Transient Display Advertising.....$1.40 per inch each insertion
Transient Advertising on Front Page.....$2.80 per inch
Local Readers, per insertion.....25c per line
Classified Advertising, per insertion.....2c per word
Legal Notices, each insertion.....15c per agate line

Contract Rates on Application.

All advertising should be in The Daily News Office on day preceding publication. All advertising received subject to approval.

DAILY EDITION Wednesday, Dec. 7, 1921.

Great Victory Won Yesterday.

No matter how the local situation looks, the election was a great victory for Liberalism. Mackenzie King and his followers swept the East, and according to the morning despatches should have a majority all over the Dominion. At any rate, there were a number of Progressives elected who were backed by the Liberals and who went in because of the support of the Liberal organization. Such was the case in Comox-Atlin, where the Liberals withdrew their candidate, William Marchant, in order to unite on an opposition candidate who would represent all groups. Neill, who is expected to be elected there, is a Liberal, and in many other constituencies there is a similar condition.

The change of Government should mean a change of policy both throughout the country and locally.

Irish Agreement Very Welcome.

The treaty of peace with Ireland, whereby the Emerald Isle is to become a nation with Dominion status, is a constitutional document formulated from the blood of Irish and British patriots and it is to be sincerely hoped it will stand and its provisions be carried out so that in future there may be no more friction between Ireland and Britain. There will be sure to be difficulties in working out the details of the new constitution, but if both sides are anxious to carry on without any renewal of bad feeling it should be a success. Much depends now on the attitude of Ulster. It is useless to prophesy in regard to Irish affairs, for the Celtic mind works in a way all its own, but there now seems to be a great probability that bygones will be bygones and that from now on if not always harmony will prevail.

Victory Bonds Are Going Up.

Rising prices have characterized the Victory Bond market during November, and transactions have been on a larger scale. The strength displayed is not unexpected. Declining commodity prices and slower business lessen the demand for investment capital and lower the rate of interest which such capital commands. It follows that good securities, which assure to the holder a certain fixed return each year, must appreciate in value. As time goes on, and prices decline, the annual interest payments have a constantly increasing purchasing power in terms of goods.

The 1937 tax-free bonds, which guarantee a good return for some sixteen years, naturally command the highest price. No one can tell what will happen to interest rates during that time, but it is unlikely that a yield of nearly 5½ per cent. from a first-class tax-free government obligation will ever seem disappointing. The 1924 and 1934 issues are not tax-exempt, and usually sell at a few points below the other maturities.

It is understood that moderately large amounts of Victory Bonds have been going to investors in the United States. The premium on United States funds makes it possible for these buyers to obtain the 1933 issue, for example, at about $92 for each one hundred dollar bond. The investment holds out speculative possibilities, since the return of Canadian funds to par in New York would involve a considerable appreciation in the value of each bond in terms of United States funds. In the case of the issue we have just mentioned, this exchange movement has twelve years in which to take place.

Dollar Wheat In Chicago.

On November 3, for the first time since 1915, "dollar wheat" was quoted in Chicago. The significance of this quotation has changed entirely in the last decade. Whereas in pre-war days it indicated a "bull" market, it represents now one of the lowest points of the recent decline. In Winnipeg the cash price for No. 1 Northern wheat has been as low as 81.04⅝ per bushel. For the farmers the results of this year's crop will in most cases be unsatisfactory, and this is bound to have an effect on business in the East.

The Northwestern Miller of Minneapolis, in the course of an editorial on the Fordney tariff, points out the fact that, although the duties imposed have served to check direct importations of any quantity of Canadian wheat into the United States, the domestic price for wheat in the latter country has none the less been determined by competition in the world's markets, and the tariff has not helped the farmers out of their difficulties.

BAIT Our frozen herring bait is conceded by fishermen to be the finest procurable at any Pacific Coast Port—and it is "Fishy." Price, $30 per ton.

ICE The best way of insuring a good quality trip is to have plenty of our hard frozen ice. Price, $4 per ton.

Outfits Our well-equipped store can supply fishing gear, fishermen's clothing, groceries and provisions and hardware.

NEW ENGLAND FISH Company
Ketchikan, Alaska Branch

Dr. Sutherland
D.D.S., L.D.S., D.D.C.
DENTISTRY in all its branches
Exchange Block, Suite 14 and 15
For Appointment Phone Black 516

Better than Pills For Liver Ills.
NR Tonight — Tomorrow Alright

SUITCASES
Trunks
CLUB BAGS
Large Stock on hand.
Prices very low.
J. F. MAGUIRE
Next the Prince Rupert Hote

Ten Years Ago in Prince Rupert

December 7, 1911.

The Anglican ladies' bazaar held yesterday afternoon in the McIntyre Hall proved a distinct success. Presentation of tableaux under the direction of Mrs. H. L. Roberson and Miss Du Vernet were especially entertaining. Mrs. Mustard instructed the pretty little girls taking part and Miss Ellett was accompanist.

* * *

Contractor Watson, who is suing the city, says that the city engineer delayed him in completing his grading contract in order that the city's street retaining wall gangs might catch up to him. Mr. Justice Clements, who is hearing the case, is to visit the scene of the contract.

* * *

Ex-Mayor Fred Stork addressed the Presbyterian Club last night describing his recent trip to the Old Country. Frank Ellis gave a recitation and Wm. Brown sang a solo. At the close of the address Rev. F. W. Kerr moved a vote of thanks to Mr. Stork.

HAZELTON

J. A. Rutherford, land surveyor of Usk, is now located at South Hazelton.

* * *

The Ladies' Aid of the New Hazelton Church will hold their annual bazaar on Friday. Mrs. Willoughby Batten and Miss C. M. Coddard are in charge of the program.

* * *

Fred W. Swain, insurance agent, passed away at the Hazelton Hospital last week. The funeral took place on Saturday, Rev Mr. Hewitt conducting the service.

* * *

Mrs. C. V. Smith returned on Wednesday from an extended trip south. Her health is much improved.

* * *

Mr. and Mrs. Gibson and their son, Jack, left last week for California where they will make their future home.

* * *

The annual bazaar under the auspices of the Women's Auxiliary and the Ladies' Aid held last week was a big success. Few articles offered for sale were left over. The Hazelton Dramatic Society presented a sketch "The Rich Miss Poor" in which Miss Bligh, Miss Smith, A. A. Connon, Jack Bosley and Jack Frost took part. Mrs. Tomlinson, of Kispiox, was accorded much applause after her recitation.

DAUGHTERS AND MAIDS OF ENGLAND ENJOY THE HOSPITALITY OF SISTERS

The Pythian Sisters entertained the Daughters and Maids of England on Monday night at a whist drive and social at which a most enjoyable time was spent. Refreshments were served at the conclusion of the tournament and afterwards there was vocal music, songs being sung by Harry Fletcher and Miss Morgan and Mrs. Norman Robinson.

The winners of the prizes were: first ladies', Mrs. Bennett; consolation, Mrs. Shenton; first gentlemen's, Joe Howe; consolation, Sid Hamblin.

BIRTH OF MAN WAS IN AFRICA

Skull Discoered Like That of Ape Man Not Unlike the Gibraltar Skull.

LONDON, Dec. 7.—Scientists say the Darwinian theory that Africa may have been the original home of the human race has received partial corroboration from the discovery just made in Northern Rhodesia of a fossilized skull which gives a new orientation to the early history of primitive man.

The skull, which is complete save for the lower jaw, resembles that of the ape man (pithecanthropus erectus) discovered in Java in 1892, which has been regarded as the most primitive human skull known until now. The Java skull, however, lacked a face. In this respect the Rhodesian fossil reveals a type curiously similar to what is known as the Gibraltar skull.

Moreover a collar bone, a leg bone and part of a hip bone believed to belong to the skull have also been unearthed, and these may enable anatomists to reconstruct the main parts of the whole Rhodesian sekeleton.

In Bone Cave.

The scene of the discovery was the "bone cave" of the Broken Hill mine, already famous for the beauty of its stalactites and stalagmites and for the remarkable fact that the lime of which they were originally composed have been largely replaced by phosphates of zinc and lead.

It was the commercial value of these formations that led to the transformation of this cave into one of the strangest mines ever worked.

The floor consisted of a mass of fossilized remains of lions, elephants, leopards, rhinoceri, hippopotami, antelopes, birds, bats and small mammals. Hundreds of tons of these animal remains had been removed, but no trace of man was discovered until a depth of 60 below water level was reached, when the bones described were found surrounded by soft friable lead conglomerate.

MRS. TINGLEY PASSES AWAY

Died at Port Clements Yesterday —Formerly Resided Here.

PORT CLEMENTS, Dec. 7.—The death occurred here yesterday of Mrs. M. E. Tingley, formerly of Prince Rupert, after a long illness. The body is being sent to Prince Rupert on the steamer Prince Albert and will then be forwarded to Victoria for burial.

The late Mrs. Tingley formerly lived in Victoria and moved to Prince Rupert when her daughter, Miss Laura Tingley, was appointed on the staff of the city schools. About a year and a half ago they moved to Port Clements.

Twilo sons and three daughters live at Port Clements, Miss Laura Tingley and Eli and Bert Tingley.

LAND ACT.

PRINCE RUPERT LAND DISTRICT—DISTRICT OF COAST, RANGE 5.

Take notice that I, H. D. Cameron, of Vancouver, occupation miner, intend to apply for a license to prospect for petroleum and natural gas on the following described lands: Commencing at a post planted at the N.E. corner of Lot 592, thence west 80 chains, thence south 80 chains, thence east 80 chains, thence north 80 chains to point of commencement, containing 640 acres more or less.

HOWARD DAWSON CAMERON, Applicant.
Dated September 2, 1921

LAND ACT.

PRINCE RUPERT LAND DISTRICT—DISTRICT OF COAST RANGE 5.

Take notice that I, John Lockhart, of Vancouver, occupation consulting engineer intend to apply for a license to prospect for petroleum and natural gas on the following described lands: Commencing at a post planted ¼ mile north and 400 feet west of the S.E. corner of Lot 439, thence west 80 chains, thence north 80 chains, thence east 80 chains, thence south 80 chains to point of commencement, containing 640 acres more or less.

JOHN LOCKHART, Applicant.
H. D. Cameron, Agent.
Dated September 14, 1921

COAL AND PETROLEUM ACT.

PRINCE RUPERT LAND DISTRICT—DISTRICT OF COAST, RANGE 5.

Take notice that I, H. B. Punnett, of Duncan, B. C., occupation mining engineer, intend to apply for a license to prospect for petroleum and natural gas on the following described lands: Commencing at a post planted 40 chains south and 30 chains west from the northeast corner of Lot 4388, thence east 80 chains, thence north 80 chains, thence west 80 chains, thence south 80 chains to point of commencement, containing 640 acres, more or less.

H. B. PUNNETT, Applicant.
Fred M. Hall, Agent.
Dated September 10, 1921.

COAL AND PETROLEUM ACT.

PRINCE RUPERT LAND DISTRICT—DISTRICT OF COAST, RANGE 5.

Take notice that I, H. B. Punnett, of Duncan, B. C., occupation mining engineer, intend to apply for a license to prospect for petroleum and natural gas on the following described lands: Commencing at a post planted 40 chains south and 30 chains west from the northeast corner of Lot 4388, thence east 80 chains, thence south 80 chains, thence west 80 chains, thence north 80 chains to point of commencement, containing 640 acres, more or less.

H. B. PUNNETT, Applicant.
Fred M. Hall, Agent.
Dated September 10, 1921.

COAL AND PETROLEUM ACT.

PRINCE RUPERT LAND DISTRICT—DISTRICT OF COAST, RANGE 5.

Take notice that I, H. B. Punnett, of Duncan, B. C., occupation mining engineer, intend to apply for a license to prospect for petroleum and natural gas on the following described lands: Commencing at a post planted 20 chains south and 20 chains east from the N.E. corner of Lot 435, thence east 80 chains, thence south 80 chains, thence west 80 chains, thence north 80 chains to point of commencement, containing 640 acres, more or less.

H. B. PUNNETT, Applicant.
Fred M. Hall, Agent.
Dated September 11, 1921.

LAND ACT.

Notice of Intention to Apply to Lease Land.

In Coast Land District, Recording District of Prince Rupert, and situate at Captain Cove, Pitt Island.

Take notice that Ray Macdonald, of Prince Rupert, B. C., occupation fisherman, intends to apply for permission to lease the following described lands:—

Commencing at a post planted at the S.E. corner, five chains north of White Rock, thence 40 chains north, thence one chain west, thence 40 chains south, thence one chain east, and containing four acres more or less.

R. MACDONALD, Applicant,
Agent for N. M. & R. Fish Co.
Dated September 19, 1921

MINERAL ACT.

Certificate of Improvements.

NOTICE.

Maybelle No. 1 Mineral Claim, situate in the Skeena Mining Division of Prince Rupert District; located on Princess Royal Island, one mile and a half from Surf Inlet Postoffice.

Take notice that I, Mrs. Florence Howard, Free Miner's Certificate No. 447344C, intend, sixty days from the date hereof, to apply to the Mining Recorder for a Certificate of Improvements, for the purpose of obtaining a Crown Grant of the above claim.

And further take notice that action, under Section 37, must be commenced before the issuance of such Certificate of Improvement.

Dated this 17th day of November, 1921.

J. A. KIRKPATRICK

announces his first

Clean-up Sale

On January 1st, 1922, I intend to make extensive alterations to the interior of my store, which will necessitate my suspending business for a time, therefore I have decided to clean out the present stock REGARDLESS OF COST.

The sale will continue during December, or until the whole $35,000 worth of stock is disposed of. Whatever you buy you can depend upon getting 100 per cent. value for your dollar.

MEN'S HARTT SHOES
Values to $18.00
All one price, $11.00

HATS
Stetsons, only.....$7.00
Brock De Luxe, reg. $7.00; sale price.....$5.00
Wolthausen, reg. $6.00; sale price.....$4.00

MEN'S WORK SHIRTS
Grey Military Flannel, Big Horn Brand; sale price.....$3.00
Khaki Flannel Shirts, reg. $3.75; now.....$3.00

Men's Suits
Your choice of any suit in stock
$39.50
The greater portion of the stock is made up of 850, 855 and 860 suits. **Semi-Ready, Campbell's** and **C. N. & R. makes.**
The finest blue serges, fancy worsteds and tweeds. Nothing finer made, and the highest price is only
$39.50

UNDERWEAR
Here is a saving in underwear of standard quality.
Stanfield's Red Label
Per garment $1.75
Stanfield's Blue Label
Per garment $2.25

MACKINAWS
Heavy, pure wool Mackinaws, the same as we sold last spring for $22.50.
Now $10.00

MACKINAW SHIRTS
Big Horn Make
Special $9.50 and $7.00

Buy from a store of established reputation. It is the only way to be assured of getting a high standard of merchandise and genuine satisfaction.

J. A. KIRKPATRICK

Canadian National Railways

Prince Rupert Shipyards

Operating G. T. P. 20,000 Ton Floating Dry Dock

Engineers, Machinists, Boilermakers, Blacksmiths, Pattern makers, Founders, Woodworkers, Etc.

Our plant is equipped to handle all kinds of

MARINE AND COMMERCIAL WORK

PHONES 43 AND 385

"DEMERS" for XMAS GIFTS

Every purchaser entitled to one or more tickets in OUR GRAND DRAWING

First Prize, Evening Dress, value $50.00
Second Prize, Silk Blouse, value $15.00
Third Prize, Trimmed Hat, value $7.50

3rd Ave. **"DEMERS"** Phone 27

UNION STEAMSHIP CO. OF B.C., LIMITED.

Sailings from Prince Rupert:
For Vancouver, Victoria, calling at Swanson Bay, Ocean Falls, Tuesday, 8 p.m.
For Port Simpson, Naas River, Anyox and Alice Arm, Sunday, midnight, Dec. 4, 18, Jan. 1.
Calling at Oceanic and Naas Harbor on sailings Oct. 23, Nov. 6, 20, Dec.
Calling at Somerville, Kumeon, Mill Bay on sailings Oct. 16, 30, Nov. 13, 27, Dec. 11, 25.

623 Second Avenue JACK BARNSLEY, Agent Prince Rupert, B. C.

Prince George Hotel
TORONTO
In Centre of Shopping and Business District
250 ROOMS
200 with Private Baths
EUROPEAN PLAN
E. WINNETT THOMPSON, GEN. MGR.

The Intruder

FIRE, the intruder, demands attention when you are planning buildings, just as he does when destroying property and interrupting business.

Your best defense is Hartford Fire Insurance and the service of the Hartford's Fire Prevention Engineers.

Get this complete protection—because you need it. Ask this agency for it.

McCaffery, Gibbons & Doyle, Ltd.
Insurance Real Estate
Prince Rupert, B.C.

P.R. FISH Market
Third Avenue
Ling Cod Halibut
Salmon
Smoked Fish
Shrimps, Crabs, Oysters, Clams and Mussels.
Fresh Meats
EGGS BUTTER CHEESE
Phone 671

Metropole Hall
for rent to lodges or similar organizations.
OFFICE SPACE
38 by 24, heated, suitable for professional man, for rent.
Agents for
Norwegian American Line
Swedish American Line
Scandinavian American Line.
Oliver Typewriters
Cary Safes
FIRE INSURANCE
Dybhavn & Hanson
Third Avenue
Prince Rupert, B. C.

M. T. LEE
Ladies' & Gentlemen's TAILOR
Fit Guaranteed
Third Avenue, opposite P. O.
Phone Red 136

BRINGING UP FATHER

By George McManus

BERBER TRIBES CURIOUS PEOPLE

Odd Marriage Ceremonies and Habits of People Fighting Against Spaniards.

MELILLA, Morocco, Dec. 7.—The customs of the two Berber tribes whose territory has just been reoccupied by Spanish troops as a result of their victories are very interesting.

These tribes are known as the Beni-Buyahi and Beni-Bufrur, including the settlements of Segangan and Zeulan, extending to Monte Arruit, Tistutin, Batel and Garet.

According to the best information they number 16,000 of whom about 5000 are males of fighting age. In the last 15 years their number has been reduced from about 40,000 of both sexes by inter-tribal fighting and migration because of bad harvests.

Nomad Tribes.

The tribes are divided into nine factions all of which quarrel frequently among themselves, a practice common to the Berber stock from which they descend. They became mixed with the Arab invaders in the seventh century.

They are nomads who settle temporarily in places where the pasturage is plentiful, for they possess large numbers of camels, sheep and cattle. They live under large tents, which they pitch in circles, thus forming an aduar, or settlement. The tents are made of sheep's wool mixed with camel or goats' hair for the more wealthy among the tribesmen, while the poorer members of the tribes must content themselves with grass-fibre.

The men are of changeful mood, at times seeking adventure in rapine and at other times indulging in prolonged periods of laziness.

Polygamy Prevails.

Polygamy prevails among them in proportion to their means of providing sustenance for the women. These poor creatures in every part of Morocco lead the most miserable lives. They look after the cattle, grind the grain, make the bread, churn the butter, hew the wood, draw the water, which often has to be carried long distances, shear the sheep and goats, card and weave the wool and hair as well as the grass fibre, do all the ploughing and sowing, and generally are treated by their lordly husbands even worse than the animals to whom they are yoked for field-work.

Their only consolation is in eating. They consume four meals daily, at which they drink great quantities of weak tea, and before they retire for the night devour large quantities of alcuzcuz—balls composed of flour water and honey.

They are very careful with the cattle and never forget to put them to pasture facing away from the sun so that they will not lose their sight through the brightness.

Festivities.

Among the chief festivities are those connected with births and the giving of names, which occurs eight days after birth, when the father sacrifices a sheep and sprinkling the blood, pronounces the names to be given to the child in the name of Allah.

At 20 years of age, it is customary to marry. A young man then announces to his father his desire to wed a certain young woman. The father communicates with the father of the chosen bride and sends his brothers to sacrifice a sheep in front of his tent, at the same time appealing to the father to give his daughter in marriage to their nephew.

If the father consents, the price of the young woman and the dowry she is to bring with her is agreed upon. The day of the ceremony is settled, the bride knowing nothing about it.

Wedding Day.

When the wedding day arrives, the parents of the bridegroom go in procession to the tent of the bride's father, to whom they bring the half of the price to be paid for the bride, receiving in return therefor the half of the bride's dowry. The men fire three rifle shots and the women shout with joy.

The couple, although the ceremoney is yet incomplete, go to their future tent together. The real wedding ensues the following day when the bride is taken in procession on the back of a camel, covered with silks and followed by her body-slave if she is wealthy enough to posses one, to the tent of the bridegroom, where she is welcomed by his parents and the remainder of the price and dowry changes hands. The wedding is completed to the accompaniment of much feasting.

A bride who proves unfaithful may be sent back to her father's tent dressed in sackcloth.

GERMANS IN CHINA ACTIVE

Gradually Getting Back Business Lost During the Great War.

LONDON, Dec. 7.—The Germans are gradually returning to China and picking up the threads of their former business: not trading for the present under their own names, but in partnership with Chinese, says a report on the commercial situation of China by H. H. Fox, commercial counsellor of the British Legation in Pekin.

German dyes and paints, drugs, needles, metals and sundries are beginning to appear on the Shanghai market, the report goes on, and it is stated that several important orders for machinery and electric plants have recently been booked by German firms.

There is no doubt, the report says, that the Germans, assisted by the comparative cheapness of their products, will gradually recover the share they held in China's foreign trade before the war, but the process will be slow, as they have lost valuable connections; the business organizations they had so laboriously built up have been shattered, and they have suffered a serious loss of prestige in the eyes of the Chinese.

FRENCH FURS

PARIS, Dec. 7.—For the three years of 1918, 1919 and 1920 enormous profits were realized in the French fur trade, but the rise in prices seems to have passed its highest point this year.

A Hudson Bay otter cloak which cost 12,000 francs in April, 1920, can now be bought for 5000. Rabbit skins, which had reached fancy prices, have now returned to the normal of before the war. Astrakhan and skunks are now only twice their pre-war prices, and blue and white fox from three to four times.

Siberian sables and Peruvian chinchillas alone continue to increase in price, both being rare and much in demand. A sable cloak which cost 80,000 francs in 1913-14 would cost today 500,000.

Daily News Classified Ads.

2 CENTS PER WORD IN ADVANCE. No Advertisement Taken for Less than 50c

WANTED

WANTED to buy for cash Axminster rug, size 10½ by 9. Phone Red 710. 286

WANTED—Dressmaking or plain sewing. 224 Seventh Avenue West. tf

INFORMATION WANTED.

INFORMATION wanted regarding present whereabouts of Nuncio Orlando, who left Prince Rupert about nine years ago for Vancouver, then aged about 21. $5 reward to anyone furnishing required information to A. Montesano, P. O. Box 579, Prince Rupert, B. C. 285

FOR SALE

FOR SALE—Poultry house 6 ft. x 19 ft. with shingle roof and boarded floor. Warm and dry. Also small incubator and electric brooder. Apply Mr. Brown, c/o A. P. Slade & Co. Tel. 84. tf

FOR SALE—One rocker and one armchair, oak, leather upholstered. Apply Box 257 Daily News Office. tf

FURNITURE cheap for quick sale. Apply 453 Seventh Ave. E. 286

BOARD.

THE new dining room at the Inlander is now open. Board by the week or month. Phone 137. tf

FOR RENT

FOR RENT—Flat for rent, electric range and water heater. Apply Wallace's Store. tf

TO RENT—Three room modern apartment $15.00 Phone Black 451. tf

HOUSEKEEPING rooms to rent or room and board. Phone Red 421. tf

FURNISHED Suite to rent. Phone Red 91. tf

CHIROPRACTIC

R. D. TASSIE, D.C.A.,
Chiropractor
Room 12 Exchange Block.
Residence Phone, Blue 92

LOST

LOST—Large Blue Persian Cat. Answers to name of "King." Finder Phone Black 91. Any person harboring said cat after publication of this advertisement will be prosecuted. tf

HAIRDRESSING

LADIES' HAIRDRESSING, Marcel waving, shampooing, Singeing, Hair Dyeing, Scalp treatment a specialty. Toupees and wigs for gentlemen and transformations for ladies. Switches made up from ladies' own combings. REX BARBER SHOP 223 Sixth Street, Prince Rupert, B. C. Phone Blue 78. Chas. LeClereq. tf

AUTOMOBILES

RUPERT Motor Co., dealers—"Reo" Cars and Trucks. Automobile repairs. Tires, accessories and Ford parts always in stock. Commercial bodies built for all purposes. Let us give you a price on your car body. Taylor & Moorehouse, Corner Third and Ninth Avenue. tf

SANTAL CAPSULES MIDY
Easy to Take-Quick to Relieve
CATARRH of the BLADDER
Safe, Successful
Each Capsule bears name MIDY
Beware of counterfeits

MISCELLANEOUS.

RUPERT Metal Repair Shop—Gas engines, stoves, oil stoves, locks, sewing machines, bicycles, gramophones, etc. repaired, pipe fittings, saw filing, and light blacksmith work. Tempering of tools a specialty. Rokkjar & Rokkjar, 820 Third Avenue. Opposite Leek's Salesroom. Phone Red 578. tf

RELIABLE Phonograph repairs. Slade Stevens, at Denny Allen Company's Store, Third Avenue. Phone Blue 136.

BOATS FOR HIRE

COMING DOWN—Launch "Narbethong"—I am not asking you for a job, I am offering you a service at reduced prices. Phone Black 400.

SEWING

GOWNS, Coats, Novelty Suits and Men's Shirts made to order and remodelled. 733 Third Avenue. Phone 493. tf

BASKETBALL TIME TABLE

Has Been Revised Following Re-organization of Senior League—Practice Hours.

December 8—Tiny Tims vs. Dry Dock; Telephone Girls vs. Meteors; Sons of Canada vs. Elks (senior).

December 13—Meteors vs. Maple Leafs; Colts vs. Sons of Canada; Sons of Canada vs. Elks (senior).

December 16—Dry Dock vs. King Edwards; Checkers vs. Telephone Girls; Elks vs. Knights of Columbus.

December 20—King Edwards vs. Tiny Tims; Knights of Columbus vs. Sons of Canada; Colts vs. Elks (intermediate).

December 23.—Comets vs. Canucks; Meteors vs. Telephone Girls; Elks vs. Sons of Canada (senior).

Practice Schedule.

The following is the schedule of practice hours that has been drawn up:

Mondays—Maple Leafs, 6:30 to 7:30; Checkers, 7:30 to 8:30; Colts and Knight of Columbus, 8:30 to 9:30.

Wednesdays—Meteors; Telephone Girls; Sons of Canada, 2 teams. (same hours).

Thursdays— Junior Boys; Knights of Columbus and Colts; Elks, 2 teams.

Saturdays—Comets, 2 to 3; Canucks, 3 to 4; Checkers, 4 to 5; Meteors 6:30 to 7:30; Maple Leafs, 7:30 to 8:30.

Sundays—Juniors, 11 to 12; Sons of Canada, 2 teams, 12 to 1:30; Elks, 2 teams, 1:30 to 3; Telephone Girls, 3 to 4.

TRAIL SHIELD.

Dec. 7.—St. Andrews v. Sons of England.

Dec. 12.—G.W.V.A. v. Trail.

Dec. 14.—Elks v. Sons of England.

Dec. 19—Wanderers v. G.W.V.A.

Dec. 21.—St. Andrews v. Elks.

Dec. 28.—Trail v. Sons of England.

Jan. 2.—G.W.V.A. St. Andrews

Jan. 4.—Wanderers v. Trail.

Give the preference when you buy to the merchant who advertises in the daily newspapers and buy advertised goods.

NOTICE.

PRINCE RUPERT LAND DISTRICT—DISTRICT OF COAST, RANGE 5.

Take notice that I, John H. Thompson, of Terrace, B. C., occupation company manager, intend to apply for a license to prospect for natural gas and petroleum on the following described lands: Commencing at a post planted about 40 chains east of S.E. corner of Lot 1728, near 10-mile sign, thence west 80 chains, thence south 80 chains, thence east 80 chains, thence north 80 chains to point of commencement, containing 640 acres, more or less.

JOHN H. THOMPSON, Applicant.
Loested September 12, 1921.

NOTICE.

PRINCE RUPERT LAND DISTRICT—DISTRICT OF COAST, RANGE 5.

Take notice that I, John H. Thompson, of Terrace, B. C., occupation company manager, intend to apply for a license to prospect for natural gas and petroleum on the following described lands: Commencing at a post planted about 40 chains N.E. of N.E. corner Lot 5134, east shore Lakelse Lake, thence south 80 chains, thence west 80 chains, thence north 80 chains, thence east 80 chains to point of commencement, containing 640 acres, more or less.

JOHN H. THOMPSON, Applicant.
Located September 17, 1921.

NOTICE.

PRINCE RUPERT LAND DISTRICT—DISTRICT OF COAST, RANGE 5.

Take notice that I, John H. Thompson, of Terrace, B. C., occupation company manager, intend to apply for a license to prospect for natural gas and petroleum on the following described lands: Commencing at a post planted at S.W. corner Lot 519, thence east 80 chains, thence north 80 chains, thence west 80 chains, thence south 80 chains to point of commencement, containing 640 acres, more or less.

JOHN H. THOMPSON, Applicant.
Located September 15, 1921.

NOTICE.

PRINCE RUPERT LAND DISTRICT—DISTRICT OF COAST, RANGE 5.

Take notice that I, John H. Thompson, of Terrace, B. C., occupation company manager, intend to apply for a license to prospect for natural gas and petroleum on the following described lands: Commencing at a post planted at S.W. corner Lot 517, thence east 80 chains, thence south 80 chains, thence west 80 chains, thence north 80 chains to point of commencement, containing 640 acres, more or less.

JOHN H. THOMPSON, Applicant.
Located September 15, 1921.

NOTICE.

PRINCE RUPERT LAND DISTRICT—DISTRICT OF COAST, RANGE 5.

Take notice that I, John H. Thompson, of Terrace, B. C., occupation company manager, intend to apply for a license to prospect for natural gas and petroleum on the following described lands: Commencing at a post planted about the N.E. corner Lot 1907 (survey post destroyed by forest fire), thence north 80 chains, thence west 80 chains, thence south 80 chains, thence east 80 chains to point of commencement, containing 640 acres, more or less.

JOHN H. THOMPSON, Applicant.
Loeted September 16, 1921.

NOTICE.

PRINCE RUPERT LAND DISTRICT—DISTRICT OF COAST, RANGE 5.

Take notice that I, John H. Thompson, of Terrace, B. C., occupation company manager, intend to apply for a license to prospect for natural gas and petroleum on the following described lands: Commencing at a post planted about 20 chains N.W. of S.W. corner TL 6252, west shore Kitsumgallum Lake, thence south 80 chains, thence east 80 chains, thence north 80 chains, thence west 80 chains to point of commencement, containing 640 acres, more or less.

JOHN H. THOMPSON, Applicant.
Located September 13, 1921.

NOTICE.

PRINCE RUPERT LAND DISTRICT—DISTRICT OF COAST, RANGE 5.

Take notice that I, John H. Thompson, of Terrace, B. C., occupation company manager, intend to apply for a license to prospect for natural gas and petroleum on the following described lands: Commencing at a post planted at S.E. corner Lot 2702, about 10 chains south of S.W. corner Lot 5964, thence south 80 chains, thence west 80 chains, thence north 80 chains, thence east 80 chains to point of commencement, containing 640 acres, more or less.

JOHN H. THOMPSON, Applicant.
Located September 17, 1921.

NOTICE.

PRINCE RUPERT LAND DISTRICT—DISTRICT OF COAST, RANGE 5.

Take notice that I, John H. Thompson, of Terrace, B. C., occupation company manager, intend to apply for a license to prospect for natural gas and petroleum on the following described lands: Commencing at a post planted about 10 chains N.E. of N.E. corner Lot 5134, east shore Lakelse Lake, thence north 80 chains, thence west 80 chains, thence south 80 chains, thence east 80 chains to point of commencement, containing 640 acres, more or less.

JOHN H. THOMPSON, Applicant.
Located September 17, 1921.

NOTICE.

PRINCE RUPERT LAND DISTRICT—DISTRICT OF COAST, RANGE 5.

Take notice that I, John H. Thompson, of Terrace, B. C., occupation company manager, intend to apply for a license to prospect for natural gas and petroleum on the following described lands: Commencing at a post planted about the N.E. corner Lot 1907 (survey post destroyed by forest fire), thence north 80 chains, thence east 80 chains, thence south 80 chains, thence west 80 chains to point of commencement, containing 640 acres, more or less.

JOHN H. THOMPSON, Applicant.
Loeted September 16, 1921.

NOTICE.

PRINCE RUPERT LAND DISTRICT—DISTRICT OF COAST, RANGE 5.

Take notice that I, John H. Thompson, of Terrace, B. C., occupation company manager, intend to apply for a license to prospect for natural gas and petroleum on the following described lands: Commencing at a post planted at S.E. corner Lot 2702, about 10 chains south of S.W. corner Lot 5964, thence north 80 chains, thence west 80 chains, thence south 80 chains, thence east 80 chains to point of commencement, containing 640 acres, more or less.

JOHN H. THOMPSON, Applicant.
Located September 17, 1921.

Ford
Easiest
---to buy
---to operate
---to maintain
The Ford
is the
car for everybody
We sell and
serve Fords
Rood & Frizzell
Ford Dealers
Prince Rupert, B. C.
Phone Green 268

NEW SUIT for Christmas
Come to us and have your measure taken today. Finest quality for choice and fit guaranteed.
PRICE REASONABLE
Certainly we will give you satisfaction in all work performed by us.
Steam Machine for cleaning and pressing. Quickest service.
LING, the tailor
821 Second Avenue
Phone 649

SILVERSIDES BROS.
Second Street.
Dealers in
WALLPAPERS
PAINTS,
BRUSHES
WINDOW GLASS
FRAMED and UNFRAMED PICTURES,
WINSOR & NEWTON'S ART SUPPLIES.
Specialists in SIGN and SHOW CARD WRITING
Phone 22 P.O. Box 120

Terrace Fruit Lands
160 acres first-class land five miles from Terrace. Good soil and on main road of Kitsumkalum Valley. Price $10 per acre cash.
Acre lot close to town. Good soil. Price $175 cash.
Write to us for free booklet on the Terrace District.
Kenney Bros. & Co.
Real Estate and Insurance Brokers
TERRACE, B. C.

FREE

With every Dollar purchase at our store you receive a Ticket, which gives you a chance to win a

No. 4 Brunswick Phonograph, value $88.

If a more expensive machine is desired, this may be used as part payment. The Tickets are FREE and the goods cost less at—

Sold on Monthly Payments. Easy Payments

McRae Bros. Ltd

EAT FISH

And Support the Industry which supports you

Ask for

Fresh, Smoked and Canned Fish

Distributed by

Canadian Fish & Cold Storage Co., Ltd.

PRINCE RUPERT

RUPERT BRAND

Phone 66 P. O. Box 743

JAMES HUNTER

GENERAL BLACKSMITHING AND CAR BODY BUILDER

Agent for Traffic, Day-Elder and Ruggles Trucks

Terms can be arranged for purchasers.

First Avenue and Cow Bay
Prince Rupert, B. C.

20 PER CENT. 20 per cent. discount on All Wool **Mackinaw Coats** 25 per cent. off **25** PER CENT.

All Raincoats

Have received reduced prices on "ART CLOTHES" to measure

STEVE KING - - - - HART BLOCK THIRD AVENUE

Give a Wrist Watch for Christmas

It is both useful and ornamental and we certainly have a very fine stock this year.

The celebrated Gruen from $25 to $85 is really a work of art. Other values from $16 in a 15-jewel grade to $50.

John Bulger

Jeweller

Gold Fish have arrived

We are giving them away with every Dollars worth of Rexall Goods.
We will give Two

Gold Fish & Bowl Free

with every Dollar Purchase of Rexall Goods at the Rexall Store, corner of 3rd Ave. and 6th St.

Ormes Limited

The Pioneer Druggists.

KING TO FORM GOVERNMENT

Complete List Yet Available of Winning Candidates in East and Majorities.

OTTAWA, Dec. 7.—With a clear majority over the combined strength of Conservatives and Progressives, the Liberal party under Mackenzie King will form a new government, while the former administration will be reduced to the position of a third party in the House, the position formerly occupied by the Progressives, who now assume the position of the official opposition.

Strength shown by the Liberals, especially in Nova Scotia, Prince Edward Island and New Brunswick, was one of the outstanding features of the fight. The clean sweep of the Quebec constituencies was a record.

Speculation is already rife as to the composition of the incoming cabinet. The exact date of Meighen's resignation is unknown, but it is expected this formality will not be long delayed.

Miss Agnes McPhail is the first woman elected to the House of Commons.

FULLER'S SPECIALS

Malkin's Best Strawberry Jam, 4 lb. tins, special 95c.

Baker's Grated Cocoanut, regular per tin 25c. Special 2 for 25c.

Cowan's Cocoa, ½ lb tin, 27½c.

Canned Strawberries, 3 tins for $1.00.

Libby's Pineapple, 3 tins for $1.00.

Mixed Nuts, (fresh) 3 lbs for $1.00.

Cowan's Nut Bars, per dozen 45c.

Armour's Hams, per lb. 39c.

Armour's Bacon per lb. 39c.

New stock just arrived from Seattle.

King Oscar Sardines, tin 17½c.

Fresh ground coffee, 3 lbs for $1.00.

Swift's Lard, 3s., 5s., 10s, per lb. 21c.

Local and Personal

Launch "Oh Baby." Blue 548.

* * *

St. Regis Taxi. Phone 456. tf

* * *

B. C. Undertakers. Phone 41. tf

* * *

First arrival Jap Oranges. City Market. tf.

* * *

Hayners. Undertakers. Phone 351. tf

* * *

F. Laskes was an arrival from Anyox yesterday afternoon.

* * *

All grades of furniture reduced for Christmas buying at Tite's. tf

* * *

For China, Toys and Fancy Goods, rock bottom prices at Geo. D. Tite's. tf

* * *

W. E. Van Meter was an arrival from Terrace on last night's train.

* * *

Mr. and Mrs. T. Barnes returned on the Prince Rupert from Vancouver.

* * *

All grades of furniture reduced for Christmas buying at Barrie's Furniture Store. tf

* * *

Constable R. Gibson, of Port Essington, reached the city by last night's train.

* * *

Specialties by Rupert's best artists at the Elks' Minstrel Show and Entertainers, Westholme, December 14.

* * *

W. Goyn was fined $50 in the police court this morning having been found guilty of being intoxicated.

* * *

Ladies! If you have any plain or fancy needlework to dispose of phone Black 700. The Women's Exchange. 287

* * *

Dr. W. Sager arrived in the city yesterday from Port Simpson and is registered at the Hotel Prince Rupert.

* * *

E. C. McDougall, son of A. C. McDougal, the Calgary contractor, returned to his home on the prairies leaving on this morning's train.

* * *

J. F. Streng of Stuartside, and A. M. Kipp, of Port Essington, were among the arrivals from Vancouver on the Prince Rupert this morning.

* * *

Orange Lodge Whist drive and Dance in Metropole Hall, Thursday, December 8 at 8:30. Admission 50c. Arthur's Orchestra. Everybody welcome. 287

* * *

The Women's Auxiliary of the O.B.U. will hold a dance on Wednesday evening, December 7 in the McIntyre Hall. Dancing at 9:30. Ladies 50c, Gentlemen 75c. 286

* * *

Between the first and second performances on Thursday evening at the Westholme Theatre the box seats for the Elks' Minstrel Show on December 14 will be auctioned off.

* * *

Barrie's Christmas Drawing. For every $1 cash purchase, you are entitled to one ticket for three prizes. First prize, section bookcase; second prize, lady's writing desk; third prize, parlor table. tf

* * *

Tite's Christmas Drawing. For every two dollars cash purchase you are entitled to a ticket for three prizes. First prize, brass bed, spiral spring, felt mattress and pair of pillows; second prize ladies' mahogany dressing table; third prize, large baby doll. tf

* * *

W. D. McLaughlin, the San Francisco investor who proposes building a modern business and apartment block on Third Avenue between the Emad Block and the Carss & Bennett building, returned from the south on the Prince Rupert this morning.

* * *

The price of lumber is advancing in the south and it is only a question of time until it advances here. We still have some stock left that we will move at present prices. If you are going to build, get in touch with us before these stocks are sold or the general price of lumber advances. Certain stocks at reduced prices while they last. Prince Rupert Lumber Company, Seal Cove. Phone 361.

* * *

An evening well spent. Attend the Elks' Minstrel Show and Entertainers, Westholme, December 14.

Mrs. Harvey, "Spirella" corsetierre. tf

* * *

New specially selected songs and jokes. Elks' Minstrel Show and Entertainers, Westholme, December 14.

* * *

Christmas cards, Papeteries, stationery, toys, candies at lowest prices. Teetzel's, 144 Third Avenue, Edison Shop. tf

* * *

A general meeting of the G. W. V. A. will be held on Wednesday, December 7, at 8 p.m. All members are requested to attend. 286

* * *

W. E. Ireland, manager and W. Gilchrist local salesman of the Valley Brush Company are proceeding to Anyox tonight in connection with company business. They anticipate returning to the city in time for Christmas.

* * *

Hon. A. M. Manson, member of the legislative assembly for Omineca and speaker of the house, returned from Victoria where he attended the session. He was accompanied by Mrs. Manson who went south to join him a fortnight ago.

STORK NON-COMMITTAL AWAITING RESULTS OF ALL FINAL RETURNS

Fred Stork, interviewed this morning in regard to the result, said it was too early yet to say anything. While the figures available would seem to make it likely he would be elected, there was nothing at all sure yet. In the canneries of the south he expected to lose. There should be small majorities at Premier Mine, Alice Arm and some other points. Surf Inlet was an unknown quantity, and on the result there much depends.

WIRELESS REPORT

8 a.m.

BULL HARBOR—Clear, 8240 8 W. wind; barometer, 29.92; temperature, 38; light swell.

DEAD TREE POINT—Cloudy, southeast gale; barometer 29.92; temperature 42; sea rough.

DIGBY ISLAND—Cloudy; fresh southeast wind; barometer, 29.66; temperature, 62; light swell.

Noon

BULL HARBOR—Cloudy; light southwest wind; barometer, 29.86; temperature, 50; light swell; 9:55 a.m., spoke Venture in Milbank Sound southbound.

DEAD TREE POINT—Cloudy, light southeast gale; barometer, 29.82; temperature, 42; sea rough.

DIGBY ISLAND—Cloudy, fresh southeast wind; barometer, 29.61; temperature 62; light swell.

BIRTHS.

A daughter was born to Mr. and Mrs. David Donaldson of Hamilton, Ont., on Nov. 19. Mr. Donaldson was formerly United States vice-consul here.

Advertise in the Daily News.

PILES Do not suffer another day with Itching, Bleeding, or Protruding Piles. No surgical operation required. Dr. Chase's Ointment will relieve you at once and afford lasting benefit. 60c. a box, all dealers, or Edmanson, Bates & Co., Limited, Toronto. Sample Box free if you mention this paper and enclose 2c. stamp to pay postage.

Appetizing!

When beer is made of the finest ingredients, skilfully brewed and properly aged, it at once sharpens the appetite and aids digestion.

BRITANNIA BEER

CAN'T BE BEAT

Britannia is carefully brewed, the finest ripe grain and selected hops only being used. It is thoroughly matured before being bottled and reaches you in perfect condition. It is an appetizing beverage of full strength and distinctively delicious flavor, a valuable food and tonic.

Britannia is brewed in B. C. by an all-British Columbia company. It is a home industry product. Every share of stock is owned in the province.

FOR SALE THROUGH GOVERNMENT VENDORS

If you are located outside City of Prince Rupert, notify Messrs. ROBERGE & WOOD, Prince Rupert, who will attend to details through Government Vendor for you.

BUT INSIST ON BRITANNIA BEER

WESTMINSTER BREWERIES, LTD.

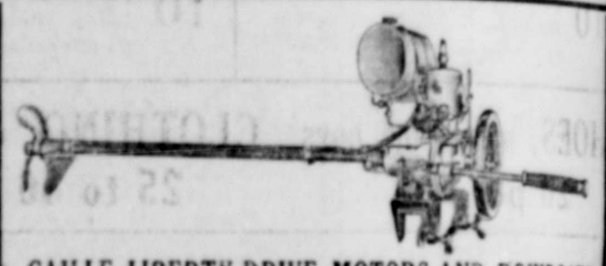

CAILLE LIBERTY DRIVE MOTORS AND ROWBOATS

2-h.p. direct drive, no gears to trouble you; simple, compact, dependable and sturdy (a real outboar motor), the kind you have always wanted, at a price within the reach of all—$115 f.o.b. Prince Rupert; salt water fittings $127.50. Water-jacketed muffler (no burned hands). Propeller out of water in dating and depth adjusting simple and efficient.

NO CRANKING; SIMPLY THROW AGINST COMPRESSION

BURNS LAKE GARAGE

B. C. Distributors

Agents Wanted BURNS LAKE, B. C.

Canadian National Railways

GRAND TRUNK PACIFIC RAILWAY

S. S. PRINCE RUPERT—Sailing Wednesday 11:00 p.m. for Anyox; Thursday midnight for Swanson Bay, Ocean Falls, Powell River, Vancouver, Victoria and Seattle.

S. S. PRINCE ALBERT—For Stewart December 7 and 21. All points on Northern and Southern Queen Charlotte Islands December 8.

Train Service.

Passenger MONDAY, WEDNESDAY and SATURDAY at 11:15 a.m. For Smithers, Prince George, Edmonton and Winnipeg, making direct connection for all points in Eastern Canada and United States.

Agency All Ocean Steamship Lines.

City Ticket Office, 526 Third Avenue Phone 260

CANADIAN PACIFIC RAILWAY

B.C. Coast Services

Sailings from Prince Rupert

For Ketchikan, Wrangell, Juneau and Skagway—
November 14, 28; December 12; January 2

For Vancouver, Victoria and Seattle—
November 4, 19; December 3, 17; January 7

Agency for all Steamship Lines.

Full information from

W. C. ORCHARD, General Agent

Corner of 4th Street and 3rd Avenue, Prince Rupert, B.C.

Now is the time to have

YOUR AUTO

Touched Up and Varnished

Good work at reasonable prices.

KALSOMINING AND PAPERHANGING

L. O. LARSEN

Corner Fifth and McBride Phone Green 610 Box 446

THEO COLLART, LTD. - NOTARY PUBLIC

WILL TRADE for a good house in Prince Rupert—Seven-roomed house, full cement basement, all piped for hot air furnace. Modern conveniences. One block from Gorge Road. Fine garden and lawn. At Victoria, B. C.

Rentals PHONE BLUE 60 Real Estate WESTHOLME THEATRE BLOCK Fire and Marine Insurance P. O. BOX 66

ATTENTION! "WHIZ BANGS"

Our Money Raising Sale is getting results. We are overstocked in many lines at present and we prefer to cut to cost the lines that are most overstocked rather than hold up prices. In order to avoid confusion we have decided to allow discounts ranging from 10 per cent. to 40 per cent. on lines which have not been individually marked.

Kindly Note Discounts on the following---

40 PER CENT. on all Ladies' Silk Underwear.

25 PER CENT. on Skirts, Blouses and Woollen Dress Goods.

20 PER CENT. on Silk Hose, Lisle and Cotton Hose, Ribbons, Shoes, Ladies' and Children's Multiwear, Muslin Underwear.

15 PER CENT. on Ladies' Dresses and Towelling

10 PER CENT. on Sweaters, Rubbers, Sheetings, Outing Flannels, Curtain Scrims and Babies' Wear.

25 PER CENT. on all Gentlemen's and Boys' Overcoats.

25 PER CENT. on all Gentlemen's and Boys' Raincoats.

20 PER CENT. on Hats, Caps, Sweaters, Suspenders and Working Shirts.

20 PER CENT. on Collars, Neckwear, Hose, Gloves and Dress Shirts.

10 PER CENT. on Slickers, Gum Boots, Rubbers, Overalls and Handkerchiefs.

SHOES, men's and boys' 20 per cent

CLOTHING, men's and boys' 25 to 40 per cent

The Universal Trading Company

PHONE 376

Union Pacific System

South---East---Southwest

CALIFORNIA

from VANCOUVER-VICTORIA

Literature on Request

F. S. ELLIOTT

VANCOUVER, B. C.

STORK'S SELL STOVES.

Fred Stork's Hardware

SECOND AVENUE

PHONE BLACK 114

For your next

Shoe Repair Job

try

J. C. EMERTON

Champion Shoe Repair Shop

Imad Block, Third Avenue

"Repairs while you wait"

QUALITY IS ECONOMY

REMEMBER THIS WHEN DOING YOUR

XMAS SHOPPING

Cherry Jam in 4-lb tins — Boiled Cider

Beef Suet — Table Raisins — Jordan Almonds

Smyrna Figs — Mixed Nuts

Cake Decorations — Holly and Holly Wreaths

Fancy McIntosh Apples — Ground Almonds

Almond Paste

MUNRO BROS.

Phone 38 — Everything for the Table — "The Quality Grocers" — Third Avenue

PRINCE RUPERT LAND DISTRICT—DISTRICT OF COAST, RANGE 5.

Take notice that I, H. D. Cameron, of Vancouver, occupation miner, intend to apply for a license to prospect for petroleum and natural gas on the following described lands: Commencing at a post planted about 10 chains east of the S.W. corner of Lot TL8718P, thence east 80 chains, thence north 80 chains, thence west 80 chains, thence south 80 chains to point of commencement, and containing 640 acres, more or less.

HOWARD DAWSON CAMERON, Applicant.
Dated September 20, 1921.

PRINCE RUPERT LAND DISTRICT—DISTRICT OF COAST, RANGE 5.

Take notice that I, H. D. Cameron, of Vancouver, occupation miner, intend to apply for a license to prospect for petroleum and natural gas on the following described lands: Commencing at a post planted about 15 chains east of the N.W. corner of Lot 1987, thence east 80 chains, thence south 80 chains, thence west 80 chains, thence north 80 chains to point of commencement, containing 640 acres, more or less.

HOWARD DAWSON CAMERON, Applicant.
Dated September 20, 1921.

PRINCE RUPERT LAND DISTRICT—DISTRICT OF COAST, RANGE 5.

Take notice that I, H. D. Cameron, of Vancouver, occupation miner, intend to apply for a license to prospect for petroleum and natural gas on the following described lands: Commencing at a post planted about 15 chains east of the N.W. corner of Lot 1987, thence east 80 chains, thence north 80 chains, thence west 80 chains, thence south 80 chains to point of commencement, and containing 640 acres, more or less.

HOWARD DAWSON CAMERON, Applicant.
Dated September 20, 1921.

PRINCE RUPERT LAND DISTRICT—DISTRICT OF COAST, RANGE 5.

Take notice that I, H. D. Cameron, of Vancouver, occupation miner, intend to apply for a license to prospect for petroleum and natural gas on the following described lands: Commencing at a post planted about 15 chains east of the N.W. corner of Lot 1987, thence east 80 chains, thence north 80 chains, thence west 80 chains, thence south 80 chains to point of commencement, and containing 640 acres, more or less.

HOWARD DAWSON CAMERON, Applicant.
Dated September 20, 1921.

PRINCE RUPERT LAND DISTRICT—DISTRICT OF COAST, RANGE 5.

Take notice that I, H. D. Cameron, of Vancouver, occupation miner, intend to apply for a license to prospect for petroleum and natural gas on the following described lands: Commencing at a post planted on the north boundary line of TL8714P, 10 chains east of the Zymoglatitz River, thence west 80 chains, thence north 80 chains, thence east 80 chains, thence south 80 chains to point of commencement, containing 640 acres, more or less.

HOWARD DAWSON CAMERON, Applicant.
Dated September 20, 1921.

PRINCE RUPERT LAND DISTRICT—DISTRICT OF COAST, RANGE 5.

Take notice that I, H. D. Cameron, of Vancouver, occupation miner, intend to apply for a license to prospect for petroleum and natural gas on the following described lands: Commencing at a post planted about 15 chains east of the N.W. corner of Lot 1987, thence east 80 chains, thence south 80 chains, thence west 80 chains, thence north 80 chains to point of commencement, containing 640 acres, more or less.

HOWARD DAWSON CAMERON, Applicant.
Dated September 20, 1921.

PRINCE RUPERT LAND DISTRICT—DISTRICT OF COAST, RANGE 5.

Take notice that I, H. D. Cameron, of Vancouver, occupation miner, intend to apply for a license to prospect for petroleum and natural gas on the following described lands: Commencing at a post planted about 15 chains east of the N.W. corner of Lot 1987, thence east 80 chains, thence north 80 chains, thence west 80 chains, thence south 80 chains to point of commencement, and containing 640 acres, more or less.

HOWARD DAWSON CAMERON, Applicant.
Dated September 20, 1921.

PRINCE RUPERT LAND DISTRICT—DISTRICT OF COAST, RANGE 5.

Take notice that I, H. D. Cameron, of Vancouver, occupation miner, intend to apply for a license to prospect for petroleum and natural gas on the following described lands: Commencing at a post planted about 15 chains east of the N.W. corner of Lot TL8718P, thence east 80 chains, thence north 80 chains, thence west 80 chains, thence south 80 chains to point of commencement, and containing 640 acres, more or less.

HOWARD DAWSON CAMERON, Applicant.
Dated September 20, 1921.

LIVER TROUBLE

Bad Bilious Attacks

When your liver becomes sluggish and inactive your whole health suffers. Your bowels become constipated, the tongue coated, the breath bad, the stomach foul and sick, and bilious spells occur on account of the liver holding back the bile which is so essential to promote the movement of the bowels, and the bile gets into the blood, instead of passing out through the usual channel.

The only way to keep the liver active and working properly, and thus get rid of the nasty bilious attacks, is to keep the bowels regular by using

MILBURN'S LAXA-LIVER PILLS

They are purely vegetable, small and easy to take, work smoothly and gently, and there is nothing of the griping, weakening and sickening effects of the old-fashioned purgatives.

Mr. John S. Caron, Bonavon, Sask., writes:—"I was troubled with my liver, and had severe bilious attacks. A friend advised me to try Milburn's Laxa-Liver Pills, so I took two vials and I have had no more attacks."

MILBURN'S LAXA-LIVER PILLS

are 25c a vial at all dealers, or mailed direct on receipt of price by The T. Milburn Co., Limited, Toronto, Ont.

WANDERERS WINNERS BILLIARD TOURNEY

Shockley Defeated Wakefield in Final Played Last Evening by Score 200 to 175.

R. H. Shockley, of the Wanderers, defeated E. A. Wakefield, of the Elks, in the final game of the tournament between the two teams last night. The score was 200 to 175, the Wanderers thus winning the series by a total score of 1153 to 1047.

The standing of the clubs to date is as follows:

	Pl.	Pts.	Av.
Trail	2	2314	1157
Wanderers	3	3410	1137
Elks	3	3092	1031
St. Andrew's	2	2056	1028
G. W. V. A.	2	2003	1002
S. O. E.	2	1977	989

LADIES' WHIST

The Daughters of England and the Valhalla whist teams were successful in the ladies' whist games last night over the Rebekahs and the St. Andrew's Society respectively. The scores were 8 to 1 and 5 to 4.

The standing of the teams to date is as follows:

	P.	W.	L.	Pts
Valhalla	7	6	1	6
Royal Purple	5	3	2	3
Pythian Sisters	5	3	2	3
D. O. E.	7	3	4	3
Rebekahs	6	2	4	2
St. Andrew's	6	1	5	1

BASKETBALL LAST NIGHT

The Intermediate League basketball players played two games at the Exhibition Hall last evening, the Colts winning over the Elks by a score of 22 to 16 and the Sons of Canada defeating the Knights of Columbus by 36 to 20. The Maple Leafs and the Checkers, of the Ladies' League also played, the former winning an easy victory by 14 to 2. It being election night, there were not many persons in attendance.

The best game by far was that between the Colts and the Elks. There was good checking displayed and, up to four minutes of full time, the teams were tied at 16 all. The Colts came through at the last minute and scored eight goals which gave them the victory.

The scoring was as follows:

Colts—George Mitchell, W. Mitchell, 14; J. Mitchell, 2; R. Smith, H. Frizzell, 2; E. Macintosh for R. Smith, 4—22.

Elks—R. Davidson, W. D. Smith, 2; George Hill, 4; W. Davis, 4; S. Bazzell-Jones, 6—16.

Lee Dell was referee.

Sons of Canada Win.

The other Intermediate game was well contested but was not as interesting or exciting as the one between the Colts and the Elks.

The players and scoring:

Knights of Columbus—T. Moloney, L. Astori, 4; A. Astori, 3; Farrell, U. U. LaCasse, 8; H. Astori, for A. Astori, 5—15.

Sons of Canada—C. Blythe, 18; T. Halverson, 6; W. Gray, E. Smith, 8; B. Charlton, 2; F. Morrison for Halverson, 2—36.

Ladies' Game.

The only score made by the Checkers in the game with the Maple Leafs was due to the excitement of one of the latter players when she shot a goal in the opposing basket.

The line-up and scoring:

Miss S. Calderone, 8; Miss Margaret Graham, 6; Miss Lonie Fisher, Miss A. Stephens, Miss Myra Harvey—14.

Checkers — Mrs. T. Moloney, Mrs. D. Strachan, Miss R. Moloney, Miss Helen Hibbard and Mrs. G. Darrington.

Sport Chat

The annual meeting of the Smithers Athletic Club was held last week in the Interior News office at that town and the following officers were elected: Honorary president, Dr. C. H. Hankinson; president, James Kennedy; vice president, Ed. Eby; secretary, O. K. Lord; treasurer, Charles Reid; executive, F. Watson, W. S. Henry, L. S. McGill, J. E. Kirby and L. B. Warner. It was decided that each line of sport would also be represented so W. E. Doodson, manager of the Hockey team, was added to the executive.

• • •

The following appears in the Prince George Citizen:

"Lost—In the City of Prince Rupert, one shield emblematic of the baseball championship of Northern British Columbia, answers to the name of "Ben Self." When last heard of said shield was in process of manufacture following the defeat of the Prince Rupert team by the Prince George champions. Liberal reward will be paid by J. C. Pidgeon, of Prince George for information which will lead to recovery."

• • •

Commenting the Citizen says: "The foregoing is an echo of last summer's baseball games and more particularly of the series at Prince Rupert when the local boys cleaned up the best the coast could offer in the way of ball. By defeating Prince Rupert the team won the Ben Self shield. That is, they won the shield but they did not get it. There is some uncertainty in the mind of the local management whether the shield contest was a sudden death affair or whether the shield is required to be won for ten successive seasons to become the property of the victors. This, in the opinion of the local management would be no great task but it would be rather a long time to wait."

• • •

St. Louis, for the second year in succession, led the National League in club batting this season with a batting percentage of .308 that club making the most hits, 1635, the most total bases on hits, 2320, and the most two base hits, 260. Boston faced the most pitching going to bat 5385 times. New York scored the most runs, 840. Chicago made the most one base hits, 1226, and Pittsburg made the most two base hits, 404. Philadelphia leads in home runs, 88. Chicago led in sacrificing with 208 and New York had the most stolen bases, 137.

• • •

The 1921 season produced 67 shutouts, the clubs having scoreless defeats being as follows: Pittsburg, 11; Philadelphia, Chicago and Cincinnati, 11 apiece; Boston, 8; and New York, St. Louis and Brooklyn, 4 each. One tie game was played, this being on October 4, between Pittsburg and St. Louis. One protested game was played on May 28 between Pittsburg and Cincinnati. Two unusual incidents occurred during the season: In the game of May 27 at Pittsburg that club made 9 hits, playing against Cincinnati, each of the nine players in batting order getting a hit. On July 29 at St. Louis, the Cardinals, playing against Brooklyn, each went to the bat three times in order for a team total of 27 official times at bat. There were no sacrifice hits, no bases on balls nor hit batsmen made by the St. Louis Club.

OLD CHUM

Canada's Favorite Pipe Tobacco

The Tobacco of Quality

1-4 tins and packets

BILLIARD STANDINGS

Following is the list of individual averages so far this season in the Trail Club Cup billiard competition:

	Games	Total	Aver.
Nelson (W)	3	600	200
Howe (W)	2	400	200
Blythe (T)	2	400	200
Shakespeare (T)	2	400	200
Barbour (T)	2	400	200
Pillsbury, (E)	3	600	200
McEvoy (E)	3	600	200
Shockley (W)	2	400	200
Mellmoyle (E)	1	200	200
Roberge (G)	2	400	200
Goodrich (G)	2	392	196
Judge (T)	2	391	196
Scott (W)	3	576	192
Stephens (W)	3	570	190
Wakefield (E)	2	375	188
D. Brown (T)	2	372	186
Hooper (W)	2	370	185
Hill (S)	2	364	182
J. Brown (SA)	2	364	182
Silversides (S)	2	361	181
Sudan (T)	2	351	176
Kingborn (SA)	2	351	176
Balagno (E)	2	351	176
Macdonald (SA)	2	343	172
Wartha (G)	2	343	172
W.D. Smith (SA)	2	340	170
King (S)	2	339	170
Robertson (SA)	2	333	167
Tinker, (S)	2	233	167
Mansell (S)	2	331	166
Allen (SA)	2	325	163
Donohoe (E)	2	317	159
Fleming (G)	2	315	158
McMordie (W)	2	311	156
Dr. West (G)	2	286	143
Wearmouth (S)	2	280	140
May (G)	2	267	134
Green (E)	2	259	130
Easson (E)	1	69	69

SIX DAY BIKE GRIND PROMISES TO BE BIG EVENT THIS SEASON.

The annual six day bike race promises to be a big event this year. Although the race does not start until the first week in December, fifteen teams are already entered. Many veterans will try for the $10,000 prize being given by Tex Rickard. Among those entered are Jackie Clarke, who won his first six day race in 1909, and Alfred Grenda, former champion of Australia. Willie Coburn, winner of last year's classic, and Walter Rutt of Germany seem to be the leading combination and are favored to win the event.

PRINCE RUPERT LAND DISTRICT—DISTRICT OF COAST, RANGE 5.

Take notice that I, H. D. Cameron, of Vancouver, occupation miner, intend to apply for a license to prospect for petroleum and natural gas on the following described lands: Commencing at a post planted at the S.W. corner of Lot 1469, thence west 80 chains, thence south 80 chains, thence east 80 chains, thence north 80 chains to point of commencement, and containing 640 acres, more or less.

HOWARD DAWSON CAMERON, Applicant.
Dated September 22, 1921.

PRINCE RUPERT LAND DISTRICT—DISTRICT OF COAST, RANGE 5.

Take notice that I, H. D. Cameron, of Vancouver, occupation miner, intend to apply for a license to prospect for petroleum and natural gas on the following described lands: Commencing at a post planted at the S.W. corner of Lot 1406, thence east 80 chains, thence south 80 chains, thence west 80 chains, thence north 80 chains to point of commencement, and containing 640 acres, more or less.

HOWARD DAWSON CAMERON, Applicant.
Dated September 22, 1921.

PRINCE RUPERT LAND DISTRICT—DISTRICT OF COAST, RANGE 5.

Take notice that I, H. D. Cameron, of Vancouver, occupation miner, intend to apply for a license to prospect for petroleum and natural gas on the following described lands: Commencing at a post planted at the N.E. corner of Lot TL8718P, thence west 80 chains, thence north 80 chains, thence east 80 chains, thence south 80 chains to point of commencement, and containing 640 acres, more or less.

HOWARD DAWSON CAMERON, Applicant.
Dated September 22, 1921.

PRINCE RUPERT LAND DISTRICT—DISTRICT OF COAST, RANGE 5.

Take notice that I, H. D. Cameron, of Vancouver, occupation miner, intend to apply for a license to prospect for petroleum and natural gas on the following described lands: Commencing at a post planted at the S.W. corner of Lot 1406, thence east 80 chains, thence north 80 chains, thence west 80 chains, thence south 80 chains to point of commencement, and containing 640 acres, more or less.

HOWARD DAWSON CAMERON, Applicant.
Dated September 22, 1921.

PRINCE RUPERT LAND DISTRICT—DISTRICT OF COAST, RANGE 5.

Take notice that I, H. D. Cameron, of Vancouver, occupation miner, intend to apply for a license to prospect for petroleum and natural gas on the following described lands: Commencing at a post planted about 10 chains east of S.W. corner of Lot TL8718P, thence west 80 chains, thence north 80 chains, thence east 80 chains, thence south 80 chains to point of commencement, containing 640 acres, more or less.

HOWARD DAWSON CAMERON, Applicant.
Dated September 20, 1921.

PRINCE RUPERT LAND DISTRICT—DISTRICT OF COAST, RANGE 5.

Take notice that I, H. D. Cameron, of Vancouver, occupation miner, intend to apply for a license to prospect for petroleum and natural gas on the following described lands: Commencing at a post planted at the S.W. corner of Lot 1469, thence west 80 chains, thence south 80 chains, thence east 80 chains, thence north 80 chains to point of commencement, and containing 640 acres, more or less.

HOWARD DAWSON CAMERON, Applicant.
Dated September 22, 1921.

PRINCE RUPERT LAND DISTRICT—DISTRICT OF COAST, RANGE 5.

Take notice that I, H. D. Cameron, of Vancouver, occupation miner, intend to apply for a license to prospect for petroleum and natural gas on the following described lands: Commencing at a post planted at the S.W. corner of Lot 1406, thence east 80 chains, thence north 80 chains, thence west 80 chains, thence south 80 chains to point of commencement, and containing 640 acres, more or less.

HOWARD DAWSON CAMERON, Applicant.
Dated September 22, 1921.

PRINCE RUPERT LAND DISTRICT—DISTRICT OF COAST, RANGE 5.

Take notice that I, H. D. Cameron, of Vancouver, occupation miner, intend to apply for a license to prospect for petroleum and natural gas on the following described lands: Commencing at a post planted about 10 chains east of S.W. corner of Lot TL8718P, thence west 80 chains, thence north 80 chains, thence east 80 chains, thence south 80 chains to point of commencement, containing 640 acres, more or less.

HOWARD DAWSON CAMERON, Applicant.
Dated September 20, 1921.

PRINCE RUPERT LAND DISTRICT—DISTRICT OF COAST, RANGE 5.

Take notice that I, H. D. Cameron, of Vancouver, occupation miner, intend to apply for a license to prospect for petroleum and natural gas on the following described lands: Commencing at a post planted at the S.W. corner of Lot 1469, thence west 80 chains, thence north 80 chains, thence east 80 chains, thence south 80 chains to point of commencement, and containing 640 acres, more or less.

HOWARD DAWSON CAMERON, Applicant.
Dated September 22, 1921.

PRINCE RUPERT LAND DISTRICT—DISTRICT OF COAST, RANGE 5.

Take notice that I, H. D. Cameron, of Vancouver, occupation miner, intend to apply for a license to prospect for petroleum and natural gas on the following described lands: Commencing at a post planted at the N.E. corner of Lot TL8718P, thence west 80 chains, thence north 80 chains, thence east 80 chains, thence south 80 chains to point of commencement, and containing 640 acres, more or less.

HOWARD DAWSON CAMERON, Applicant.
Dated September 22, 1921.

PRINCE RUPERT LAND DISTRICT—DISTRICT OF COAST, RANGE 5.

Take notice that I, H. D. Cameron, of Vancouver, occupation miner, intend to apply for a license to prospect for petroleum and natural gas on the following described lands: Commencing at a post planted at the S.W. corner of Lot 1406, thence east 80 chains, thence north 80 chains, thence west 80 chains, thence south 80 chains to point of commencement, and containing 640 acres, more or less.

HOWARD DAWSON CAMERON, Applicant.
Dated September 22, 1921.

PRINCE RUPERT LAND DISTRICT—DISTRICT OF COAST, RANGE 5.

Take notice that I, H. D. Cameron, of Vancouver, occupation miner, intend to apply for a license to prospect for petroleum and natural gas on the following described lands: Commencing at a post planted about 10 chains east of S.W. corner of Lot TL8718P, thence west 80 chains, thence north 80 chains, thence east 80 chains, thence south 80 chains to point of commencement, containing 640 acres, more or less.

HOWARD DAWSON CAMERON, Applicant.
Dated September 20, 1921.

PRINCE RUPERT LAND DISTRICT—DISTRICT OF COAST, RANGE 5.

Take notice that I, H. D. Cameron, of Vancouver, occupation miner, intend to apply for a license to prospect for petroleum and natural gas on the following described lands: Commencing at a post planted at the S.W. corner of Lot 1469, thence west 80 chains, thence north 80 chains, thence east 80 chains, thence south 80 chains to point of commencement, and containing 640 acres, more or less.

HOWARD DAWSON CAMERON, Applicant.
Dated September 22, 1921.

PRINCE RUPERT LAND DISTRICT—DISTRICT OF COAST, RANGE 5.

Take notice that I, H. D. Cameron, of Vancouver, occupation miner, intend to apply for a license to prospect for petroleum and natural gas on the following described lands: Commencing at a post planted at the S.W. corner of Lot 1406, thence east 80 chains, thence north 80 chains, thence west 80 chains, thence south 80 chains to point of commencement, and containing 640 acres, more or less.

HOWARD DAWSON CAMERON, Applicant.
Dated September 22, 1921.

PRINCE RUPERT LAND DISTRICT—DISTRICT OF COAST, RANGE 5.

Take notice that I, H. D. Cameron, of Vancouver, occupation miner, intend to apply for a license to prospect for petroleum and natural gas on the following described lands: Commencing at a post planted on the north boundary line of TL8714P, 10 chains east of the Zymoglatitz River, thence west 80 chains, thence north 80 chains, thence east 80 chains, thence south 80 chains to point of commencement, containing 640 acres, more or less.

HOWARD DAWSON CAMERON, Applicant.
Dated September 20, 1921.

If You Suffer digestive disorders, discomfort after eating, constipation, sick headache, biliousness,

Take a course of the famous Beecham's Pills. Prompt relief often follows the first dose. People everywhere are proving the value of

BEECHAM'S PILLS

Sold everywhere in Canada. In boxes, 25c., 50c.

Largest Sale of any Medicine in the World

With our Bread every taste gains in sweetness.

You know how it is. With some sweets you like to swallow them down quick. Others are such a treat to the palate you hate to let them go.

Good BREAD

belongs to the second class. You want to keep on chewing it because it is worth chewing.

Insist on our bread—the bread with the bread taste

Rupert Bakery

617 Third Avenue

Phone 643 P. O. Box 521

CARLTON

Restaurant and Tea Room

Third Avenue (New Martin Block)

Afternoon Teas

Short Orders a Specialty

LUNCH COUNTER IN CONNECTION

Home-made Bread, Cakes, Pastries, Jelly Rolls, Etc.

Cooked Meats—Ham, Tongue Beef, Mutton, Etc.

Melton Mowbray Pork Pies made to order.

Leave your orders for Home-made English Christmas Puddings, Cakes, Mince Meat, Etc.

BOARD BY DAY OR WEEK

The Home of Home Cooking

MRS. R. H. SMEETON

Phone 343

FOR ALL CANADA

WHEN looking through the pages of the new Birks' Catalogue, is it not an inspiration to think that we have one quality of goods, one price, and one catalogue for all Canada. The people in Dawson City are served just the same as those in Montreal and Victoria, and it is the same all over this vast Dominion.

The quality of anything from Birks' is guaranteed.

Birks

Vancouver, B. C.

PEMBINA MEDIUM LUMP COAL

Delivered in bulk, $13.00 per ton

Delivered in sacks, $14.00 per ton

This is one of the best coals that comes from the interior. Absolutely free from dust or slack. We particularly recommend this coal where a quick hot fire is desired. It is especially suited for cooking purposes. Free from soot.

Ladysmith-Wellington Lump Coal

Delivered in bulk, $16.50 per ton

Delivered in sacks, $17.50 per ton

The famous Ladysmith-Wellington has been continuously on the market for over sixty years. The heating and lasting qualities of this splendid coal are unsurpassed.

Prince Rupert Coal Company

Office, Central Hotel Phone 15

ALASKA NEEDS CAPITAL, SAYS THE GOVERNOR

Scott C. Bone Delivers Interesting Address, in Which Bootlegging Is Mentioned.

"In my opinion the most urgent need of this great territory is a simplified system of government," declared Scott C. Bone in his address delivered under the auspices of the Civic Club of Ketchikan to a large audience in Red Men's hall, says the Ketchikan Chronicle.

"Under such a chaotic system of government as our present system, which is complicated in the extreme, no business concern could thrive; a newspaper would go on the rocks. In my report to Washington I am urging a simplified system of government. We cannot have an efficient system at long range. We can only make it efficient by giving greater voice to the people of Alaska and each should hold himself accountable for the enforcement of its laws. I have faith that congress will enact legislation so that Alaska can go ahead," the governor went on, speaking in a quiet, convincing way that held the attention of his hearers.

Give Encouragement.

"We need capital. We must invite capital to invest here. Opportunities are open to capitalists. We must have more people who will make permanent homes here and we must have capital in order to find employment for them. There has been a feeling current that our hand was raised against capital, and Alaska has paid a heavy punishment for that idea. Alaska will never be gobbled up by capitalists. Good government would make that impossible if the size of the territory did not render it so.

"I feel specially charged as governor of Alaska with the duty of seeing that the laws are enforced. I take this duty seriously and I would not evade it if I could. I assure you that the federal organization now being formed is composed of officers who believe in the enforcement of the law. District Attorney Shoup will co-operate with me and the federal officers for law enforcement to the finish. The same is true of the judges and marshals who are to be put to the test.

Enforce Law.

"As governor I think it my duty to recommend the dismissal of those who fail to enforce the law. A man who is remiss in this respect is not entitled to be on the payroll and will not be very long if I can exercise my authority to have him dismissed. It is, however, essential that the law enforcement officials have the whole-hearted support of all good citizens.

"The need of patrol service for all this coast is great. We cannot bring about enforcement of prohibition until adequate means are provided for the patrolment of these waters. I hope that congress will see the wisdom of providing it. It is a disgrace to the country that commercialized bootlegging should be openly carried on. I, as well as you, are not satisfied with present results.

Should Clean Up.

"More rigid work must be impressed upon the officials, which will get better results and make for a better community. We may, however, find comfort in the fact that Alaska is in no worse condition than sections of the greater country beyond us where equipment for enforcing laws far exceeds that given to alaska. There is also a big business side to this matter. Alaskan towns can afford to clean up."

NOTICE.

PRINCE RUPERT LAND DISTRICT—DISTRICT OF COAST, RANGE 5.

Take notice that I, John Hepburn, of Terrace, B. C., occupation rancher, intend to apply for a license to prospect for natural gas and petroleum on the following described lands:—Commencing at a post planted about 20 chains N.W. of S.W. corner of TL 6252, west shore Kitsumgallum Lake, thence south 80 chains, thence west 80 chains, thence north 80 chains, thence east 80 chains to point of commencement, containing 640 acres, more or less.

JOHN HEPBURN, Applicant.
John H. Thompson, Agent.
Located September 13, 1921.

Cough Nights

Terribly wearing on the system is the cough that comes at night and prevents sleep.

The constant coughing keeps the lungs and bronchial tubes in such an irritated and inflamed condition that they get no chance to heal.

You will find in

DR. WOOD'S NORWAY PINE SYRUP

a remedy without an equal, for soothing the lungs, loosening the phlegm, strengthening the breathing organs and fortifying them against pulmonary disease.

Mrs. John McKerney, Lower Montague, P. E. I., writes:—"About three years ago I caught a very bad cold accompanied by a sore throat and hoarseness, and was so hoarse you could hardly hear me speak. I could get no rest at night with the terrible annoying, hacking cough. I tried several remedies, but they did me no good. Finally I saw Dr. Wood's Norway Pine Syrup advertised; got a bottle, and at once it gave me relief, and after using four my cough had all gone. Now I always keep 'Dr. Wood's' in the house, and shall recommend your remedy to others."

Price, 35c and 60c a bottle at all dealers. Put up only by The T. Milburn Co., Limited, Toronto, Ont.

OFFICIALS OF HOTEL COMPANY AT EDMONTON

Confirms Story Received by Daily News of Fine Building to Be Erected at Jasper.

A. E. Shaw of New York, head of the company which has made arrangements to erect a commodious hotel at the summer resort of Jasper Park, is in Edmonton today accompanied by F. D. Liverinore, of Jasper, says the Edmonton Bulletin. It is the intention of the company represented by Mr. Shaw to construct a building at Jasper that will cost in the neighborhood of half a million dollars, as well as a series of tea houses in various parts of the National playground.

It is understood that the company which Mr. Shaw represents has entered into an agreement with the Canadian National Railway whereby the railway company will give the hotel people support and co-operation in making the new hotel at Jasper a success. According to present proposals it is hoped that the new hostelry will be completed in readiness to accommodate tourists early next year.

In the Letter Box

SAYS EXAGGERATED.

Editor Daily News:

In your issue of November 30, you refer to a meeting held at Usk by Mr. Stork. You quote your representative as stating the number of persons to have been present to have been 40 of which 30 or 35 would vote for Stork.

The writer was there from the opening to finish. The total number of persons present was 20, of which some are not voters.

Judging by the absolute absence of other signs of enthusiasm, and also from my outside observations Mr. Stork had two votes for him in the gathering.

Is it quite impossible for a reporter to be truthful? and are all your News made up of the same proportion of falsehoods to truth?

I hardly ever see a report about Usk that does not contain the grossest kind of exaggerations and fabrications. As you see I endeavor to use parliamentary language, personally I should much prefer to call such reports by their true name, which is lies.

Will you, for the sake of truth give this space in your paper.

CHAS. DURHAM.

CONFIDENCE SHOWN IN PREMIER BRIAND BY CHAMBER OF DEPUTIES

PARIS, Dec. 7.—In the French senate votes of confidence in the policies of Premier Briand were passed, the votes standing 219 to 12. The policy of the Washington conference is not included by the agreement.

ARMY OFFICER IS REINSTATED

Training Schools Opened in Red Russia for Junior Officers.

RIGA, Latvia, Dec. 7.—The Russian army officer, stripped of most of his authority by Premier Kerensky at the very start of his regime in 1917, and persecuted in the early days of the Bolshevik rule as the personification of all that was to be despised in a "bourgeois" or aristocrat, is about to be restored to practically the same position he held before the revolution.

The authority of an army officer in the field has been recognized by the Bolsheviki during the past three years, and nowhere has discipline, at least on paper, been stricter than in the Red army, but, as a rule, officers did not find their work attractive. Their pay was not very much higher than that of the men, nor was there any great difference in their rations, while the responsibility was heavy.

If they came from the officer class, they were constantly under suspicion and surveillance by the Communist commissars, one of whom was attached to each separate military unit.

Must Be Difference.

Now the Soviet government has come out with an admission that officers and men cannot be treated alike and that in order to secure sufficient officers, they must be provided for on a much higher scale than the soldiers, and "it should be realized that the principle of equality is not acceptable."

From the very beginning of the Bolshevik regime, many officers of the army of the late Emperor Nicholas have served the Reds. Some were compelled to do so, others were attracted by the promise of food at the time civilians were starving, while still others, liberal-minded politically, volunteered, considering the Red army, after all, Russian to the core. Their numbers have been constantly increasing during the past year, due to Trotzky's insistence that the Russian army be as efficient as any other in the world, and also to the gradual progress made toward bettering their lot.

Junior Officers.

To supply the Red army with well-trained junior officers, the Bolsheviki have opened scores of training schools. The "Kursants" as these young officer aspirants are termed, are spick and span and as well set up as American West Point cadets. In addition to school training, they are given actual practice at every opportunity, being sent into the field as "shock troops" against counter-revolutionary or bandit lands in the Ukraine. They greatly distinguished themselves in March.

PRINCE RUPERT LAND DISTRICT—DISTRICT OF COAST, RANGE 5.

Take notice that I, H. D. Cameron, of Vancouver, occupation miner, intend to apply for a license to prospect for petroleum and natural gas on the following described lands: Commencing at a post planted at the N.W. corner of Lot 1101, thence west 80 chains, thence south 80 chains, thence east 80 chains, thence north 80 chains to point of commencement, containing 640 acres, more or less.

HOWARD DAWSON CAMERON, Applicant
Dated September 5, 1921

PRINCE RUPERT LAND DISTRICT—DISTRICT OF COAST, RANGE 5.

Take notice that I, H. D. Cameron, of Vancouver, occupation miner, intend to apply for a license to prospect for petroleum and natural gas on the following described lands: Commencing at a post planted at the N.W. corner of Lot 1101, thence east 80 chains, thence south 80 chains, thence west 80 chains, thence north 80 chains to point of commencement, containing 640 acres, more or less.

HOWARD DAWSON CAMERON, Applicant.
Dated September 5, 1921.

PRINCE RUPERT LAND DISTRICT—DISTRICT OF COAST, RANGE 5.

Take notice that I, H. D. Cameron, of Vancouver, occupation miner, intend to apply for a license to prospect for petroleum and natural gas on the following described lands: Commencing at a post planted at the S.W. corner of Lot 1736, thence east 80 chains, thence north 80 chains, thence west 80 chains, thence south 80 chains to point of commencement, containing 640 acres, more or less.

HOWARD DAWSON CAMERON, Applicant.
Dated September 5, 1921.

PRINCE RUPERT LAND DISTRICT—DISTRICT OF COAST, RANGE 5.

Take notice that I, H. D. Cameron, of Vancouver, occupation miner, intend to apply for a license to prospect for petroleum and natural gas on the following described lands: Commencing at a post planted at the S.W. corner of Lot 1736, thence west 80 chains, thence north 80 chains, thence east 80 chains, thence south 80 chains to point of commencement, containing 640 acres, more or less.

HOWARD DAWSON CAMERON, Applicant.
Dated September 5, 1921.

PRINCE RUPERT LAND DISTRICT—DISTRICT OF COAST, RANGE 5.

Take notice that I, H. D. Cameron, of Vancouver, occupation miner, intend to apply for a license to prospect for petroleum and natural gas on the following described lands: Commencing at a post planted at the S.W. corner of Lot 3982, thence west 80 chains, thence north 80 chains, thence east 80 chains, thence south 80 chains to point of commencement, containing 640 acres, more or less.

HOWARD DAWSON CAMERON, Applicant.
Dated September 5, 1921.

PRINCE RUPERT LAND DISTRICT—DISTRICT OF COAST, RANGE 5.

Take notice that I, H. D. Cameron, of Vancouver, occupation miner, intend to apply for a license to prospect for petroleum and natural gas on the following described lands: Commencing at a post planted at the S.E. corner of Lot 1908, thence east 80 chains, thence north 80 chains, thence west 80 chains, thence south 80 chains to point of commencement, containing 640 acres, more or less.

HOWARD DAWSON CAMERON, Applicant
Dated September 6, 1921.

PRINCE RUPERT LAND DISTRICT—DISTRICT OF COAST, RANGE 5.

Take notice that I, H. D. Cameron, of Vancouver, occupation miner, intend to apply for a license to prospect for petroleum and natural gas on the following described lands: Commencing at a post planted at a point 2 miles up the west shore of Kitsumgallum Lake, thence west 80 chains, thence south 80 chains, thence east 80 chains, thence north 80 chains to point of commencement, containing 640 acres, more or less.

HOWARD DAWSON CAMERON, Applicant.
Dated September 10, 1921.

PRINCE RUPERT LAND DISTRICT—DISTRICT OF COAST, RANGE 5.

Take notice that I, H. D. Cameron, of Vancouver, occupation miner, intend to apply for a license to prospect for petroleum and natural gas on the following described lands: Commencing at a post planted at the N.W. corner of Lot 417, thence west 80 chains, thence north 80 chains, thence east 80 chains, thence south 80 chains to point of commencement, containing 640 acres, more or less.

HOWARD DAWSON CAMERON, Applicant
Dated September 6, 1921.

PRINCE RUPERT LAND DISTRICT—DISTRICT OF COAST, RANGE 5.

Take notice that I, H. D. Cameron, of Vancouver, occupation miner, intend to apply for a license to prospect for petroleum and natural gas on the following described lands: Commencing at a post planted at the S.E. corner of Lot 1908, thence west 80 chains, thence north 80 chains, thence east 80 chains, thence south 80 chains to point of commencement, containing 640 acres, more or less.

HOWARD DAWSON CAMERON, Applicant.
Dated September 6, 1921.

PRINCE RUPERT LAND DISTRICT—DISTRICT OF COAST, RANGE 5.

Take notice that I, H. D. Cameron, of Vancouver, occupation miner, intend to apply for a license to prospect for petroleum and natural gas on the following described lands: Commencing at a post planted at the N.E. corner of Lot 1739, thence east 80 chains, thence north 80 chains, thence west 80 chains, thence south 80 chains to point of commencement, containing 640 acres, more or less.

HOWARD DAWSON CAMERON, Applicant.
Dated September 5, 1921.

PRINCE RUPERT LAND DISTRICT—DISTRICT OF COAST, RANGE 5.

Take notice that I, H. D. Cameron, of Vancouver, occupation miner, intend to apply for a license to prospect for petroleum and natural gas on the following described lands: Commencing at a post planted at the N.E. corner of Lot 1739, thence west 80 chains, thence north 80 chains, thence east 80 chains, thence south 80 chains to point of commencement, containing 640 acres, more or less.

HOWARD DAWSON CAMERON, Applicant.
Dated September 5, 1921.

PRINCE RUPERT LAND DISTRICT—DISTRICT OF COAST, RANGE 5.

Take notice that I, H. D. Cameron, of Vancouver, occupation miner, intend to apply for a license to prospect for petroleum and natural gas on the following described lands: Commencing at a post planted at the N.E. corner of Lot 930, thence east 80 chains, thence south 80 chains, thence west 80 chains, thence north 80 chains to point of commencement, containing 640 acres, more or less.

HOWARD DAWSON CAMERON, Applicant.
Dated September 5, 1921.

PRINCE RUPERT LAND DISTRICT—DISTRICT OF COAST, RANGE 5.

Take notice that I, H. D. Cameron, of Vancouver, occupation miner, intend to apply for a license to prospect for petroleum and natural gas on the following described lands: Commencing at a post planted at the N.E. corner of Lot 930, thence west 80 chains, thence south 80 chains, thence east 80 chains, thence north 80 chains to point of commencement, containing 640 acres, more or less.

HOWARD DAWSON CAMERON, Applicant.
Dated September 5, 1921.

PRINCE RUPERT LAND DISTRICT—DISTRICT OF COAST, RANGE 5.

Take notice that I, H. D. Cameron, of Vancouver, occupation miner, intend to apply for a license to prospect for petroleum and natural gas on the following described lands: Commencing at a post planted at the S.W. corner of Lot 3982, thence east 80 chains, thence north 80 chains, thence west 80 chains, thence south 80 chains to point of commencement, containing 640 acres, more or less.

HOWARD DAWSON CAMERON, Applicant.
Dated September 5, 1921.

PRINCE RUPERT LAND DISTRICT—DISTRICT OF COAST, RANGE 5.

Take notice that I, H. D. Cameron, of Vancouver, occupation miner, intend to apply for a license to prospect for petroleum and natural gas on the following described lands: Commencing at a post planted at the N.E. corner of Lot 1739, thence east 80 chains, thence south 80 chains, thence west 80 chains, thence north 80 chains to point of commencement, containing 640 acres, more or less.

HOWARD DAWSON CAMERON, Applicant.
Dated September 5, 1921.

PRINCE RUPERT LAND DISTRICT—DISTRICT OF COAST, RANGE 5.

Take notice that I, H. D. Cameron, of Vancouver, occupation miner, intend to apply for a license to prospect for petroleum and natural gas on the following described lands: Commencing at a post planted at the N.E. corner of Lot 1739, thence west 80 chains, thence south 80 chains, thence east 80 chains, thence north 80 chains to point of commencement, containing 640 acres, more or less.

HOWARD DAWSON CAMERON, Applicant.
Dated September 5, 1921.

PRINCE RUPERT LAND DISTRICT—DISTRICT OF COAST, RANGE 5.

Take notice that I, H. D. Cameron, of Vancouver, occupation miner, intend to apply for a license to prospect for petroleum and natural gas on the following described lands: Commencing at a post planted at the N.W. corner of Lot 517, thence west 80 chains, thence south 80 chains, thence east 80 chains, thence north 80 chains to point of commencement, containing 640 acres, more or less.

HOWARD DAWSON CAMERON, Applicant.
Dated September 6, 1921.

PRINCE RUPERT LAND DISTRICT—DISTRICT OF COAST, RANGE 5.

Take notice that I, H. D. Cameron, of Vancouver, occupation miner, intend to apply for a license to prospect for petroleum and natural gas on the following described lands: Commencing at a post planted at a point 2 miles up the west shore of Kitsumgallum Lake, thence west 80 chains, thence north 80 chains, thence east 80 chains, thence south 80 chains to point of commencement, containing 640 acres, more or less.

HOWARD DAWSON CAMERON, Applicant
Dated September 10, 1921.

PRINCE RUPERT LAND DISTRICT—DISTRICT OF COAST, RANGE 5.

Take notice that I, H. D. Cameron, of Vancouver, occupation miner, intend to apply for a license to prospect for petroleum and natural gas on the following described lands: Commencing at a post planted at the N.W. corner of Lot 1428, thence east 80 chains, thence south 80 chains, thence west 80 chains, thence north 80 chains to point of commencement, containing 640 acres, more or less.

HOWARD DAWSON CAMERON, Applicant.
Dated September 9, 1921.

PRINCE RUPERT LAND DISTRICT—DISTRICT OF COAST, RANGE 5

Take notice that I, H. D. Cameron, of Vancouver, occupation miner, intend to apply for a license to prospect for petroleum and natural gas on the following described lands: Commencing at a post planted at the N.W. corner of Lot 1428, thence east 80 chains, thence north 80 chains, thence west 80 chains, thence south 80 chains to point of commencement, containing 640 acres, more or less.

HOWARD DAWSON CAMERON, Applicant.
Dated September 9, 1921.

PRINCE RUPERT LAND DISTRICT—DISTRICT OF COAST, RANGE 5.

Take notice that I, H. D. Cameron, of Vancouver, occupation miner, intend to apply for a license to prospect for petroleum and natural gas on the following described lands: Commencing at a post planted at the N.W. corner of Lot 1428, thence west 80 chains, thence north 80 chains, thence east 80 chains, thence south 80 chains to point of commencement, containing 640 acres, more or less.

HOWARD DAWSON CAMERON, Applicant.
Dated September 9, 1921.

PRINCE RUPERT LAND DISTRICT—DISTRICT OF COAST, RANGE 5.

Take notice that I, H. D. Cameron, of Vancouver, occupation miner, intend to apply for a license to prospect for petroleum and natural gas on the following described lands: Commencing at a post planted at the S.W. corner of Lot 1426, thence east 80 chains, thence north 80 chains, thence west 80 chains, thence south 80 chains to point of commencement, containing 640 acres, more or less.

HOWARD DAWSON CAMERON, Applicant.
Dated September 9, 1921.

PRINCE RUPERT LAND DISTRICT—DISTRICT OF COAST, RANGE 5.

Take notice that I, H. D. Cameron, of Vancouver, occupation miner, intend to apply for a license to prospect for petroleum and natural gas on the following described lands: Commencing at a post planted at the S.W. corner of Lot 1426, thence east 80 chains, thence south 80 chains, thence west 80 chains, thence north 80 chains to point of commencement, containing 640 acres, more or less.

HOWARD DAWSON CAMERON, Applicant.
Dated September 8, 1921.

PRINCE RUPERT LAND DISTRICT—DISTRICT OF COAST, RANGE 5.

Take notice that I, H. D. Cameron, of Vancouver, occupation miner, intend to apply for a license to prospect for petroleum and natural gas on the following described lands: Commencing at a post planted at the S.W. corner of Lot 1426, thence west 80 chains, thence south 80 chains, thence east 80 chains, thence north 80 chains to point of commencement, containing 640 acres, more or less.

HOWARD DAWSON CAMERON, Applicant.
Dated September 8, 1921.

PRINCE RUPERT LAND DISTRICT—DISTRICT OF COAST, RANGE 5.

Take notice that I, H. D. Cameron, of Vancouver, occupation miner, intend to apply for a license to prospect for petroleum and natural gas on the following described lands: Commencing at a post planted at the S.W. corner of Lot 1426, thence east 80 chains, thence north 80 chains, thence west 80 chains, thence south 80 chains to point of commencement, containing 640 acres, more or less.

HOWARD DAWSON CAMERON, Applicant.
Dated September 8, 1921.

PRINCE RUPERT LAND DISTRICT—DISTRICT OF COAST, RANGE 5.

Take notice that I, H. D. Cameron, of Vancouver, occupation miner, intend to apply for a license to prospect for petroleum and natural gas on the following described lands: Commencing at a post planted at the S.W. corner of Lot 1426, thence west 80 chains, thence north 80 chains, thence east 80 chains, thence south 80 chains to point of commencement, containing 640 acres, more or less.

HOWARD DAWSON CAMERON, Applicant.
Dated September 8, 1921.

PRINCE RUPERT LAND DISTRICT—DISTRICT OF COAST, RANGE 5

Take notice that I, H. D. Cameron, of Vancouver, occupation miner, intend to apply for a license to prospect for petroleum and natural gas on the following described lands: Commencing at a post planted 100 feet west of the 16-mile post on the Kitsumgallum Lake Wagon Road, thence west 80 chains, thence north 80 chains, thence east 80 chains, thence south 80 chains to point of commencement, containing 640 acres, more or less.

HOWARD DAWSON CAMERON, Applicant.
Dated September 8, 1921.

PRINCE RUPERT LAND DISTRICT—DISTRICT OF COAST, RANGE 5.

Take notice that I, H. D. Cameron, of Vancouver, occupation miner, intend to apply for a license to prospect for petroleum and natural gas on the following described lands: Commencing at a post planted 100 feet south of the 14½ mile post on the Kitsumgallum Lake Wagon Road, thence west 80 chains, thence north 80 chains, thence east 80 chains, thence south 80 chains to point of commencement, containing 640 acres, more or less.

HOWARD DAWSON CAMERON, Applicant.
Dated September 8, 1921.

PRINCE RUPERT LAND DISTRICT—DISTRICT OF COAST, RANGE 5.

Take notice that I, H. D. Cameron, of Vancouver, occupation miner, intend to apply for a license to prospect for petroleum and natural gas on the following described lands: Commencing at a post planted 100 feet east of the 13½ mile post on the Kitsumgallum Lake Wagon Road, thence west 80 chains, thence north 80 chains, thence east 80 chains, thence south 80 chains to point of commencement, containing 640 acres, more or less.

HOWARD DAWSON CAMERON, Applicant.
Dated September 7, 1921.

PRINCE RUPERT LAND DISTRICT—DISTRICT OF COAST, RANGE 5.

Take notice that I, H. D. Cameron, of Vancouver, occupation miner, intend to apply for a license to prospect for petroleum and natural gas on the following described lands: Commencing at a post planted 100 feet east of the 12½-mile post on the Kitsumgallum Lake Wagon Road, thence west 80 chains, thence north 80 chains, thence east 80 chains, thence south 80 chains to point of commencement, containing 640 acres, more or less.

HOWARD DAWSON CAMERON, Applicant.
Dated September 7, 1921.

PRINCE RUPERT LAND DISTRICT—DISTRICT OF COAST, RANGE 5.

Take notice that I, H. D. Cameron, of Vancouver, occupation miner, intend to apply for a license to prospect for petroleum and natural gas on the following described lands: Commencing at a post planted at the S.E. corner of Lot 990, thence east 80 chains, thence south 80 chains, thence west 80 chains, thence north 80 chains to point of commencement, containing 640 acres, more or less.

HOWARD DAWSON CAMERON, Applicant.
Dated September 6, 1921.

PRINCE RUPERT LAND DISTRICT—DISTRICT OF COAST, RANGE 5.

Take notice that I, H. D. Cameron, of Vancouver, occupation miner, intend to apply for a license to prospect for petroleum and natural gas on the following described lands: Commencing at a post planted at the S.E. corner of Lot 990, thence west 80 chains, thence south 80 chains, thence east 80 chains, thence north 80 chains to point of commencement, containing 640 acres, more or less.

HOWARD DAWSON CAMERON, Applicant.
Dated September 6, 1921.

COAL! COAL! COAL!

Edson Coal Company

Phone 58

We are in a position to give IMMEDIATE DELIVERY, by the ton or carload, of our famous EDSON COAL, which is known to be the best value of any coal on the market.

BEST COAL AT LOWEST PRICES

ORDER NOW—PHONE 58

Office - Prince Rupert Feed Co.

Corner Second Avenue and Seventh Street

--just like new!!

How often have we heard such an exclamation from our customers when they see the result of the Dry cleaning and Pressing we give their garments.

You'll say it too, when you see the work you ask us to do for you.

When Shall We Call?

Canadian Steam Laundry

Phone 8

Third Ave. W., Prince Rupert

CHEVROLET

$285.00 CASH

and $60 per month for 12 months without interest will buy you a Chevrolet touring or light delivery car.

If you are anticipating buying a new car in the near future you cannot afford to let this opportunity pass.

We carry a stock of Chevrolet parts.

PACIFIC CARTAGE

Limited

Chevrolet Dealers

Phone 93

Lumber & Shingles

A new shipment of Fir Dimension and Shingles has just arrived, bought at the market's

Lowest Prices

Ask for quotations.

E. H. Shockley

Planing Mills.

Prince Rupert, B. C.

Night Phones - J. G. Steen, 371 W. Longwill, Blue 270

Day Phone 5

STEEN & LONGWILL

Sheet Metal Works

Agent for McClary Furnaces

Sanitary and Heating Engineers

5th Street and Fraser Street

Prince Rupert B. C.

CHARTERED ACCOUNTANTS AND AUDITORS

RORIE & SMALL

Resident Partner

GEORGE RORIE, C.A.

City Auditor for Prince Rupert

Authorized Trustee in Bankruptcy

Auditing Partnership Accounts

Investigations Liquidations

Financial Reports, etc. Assignments

Federal Building, Prince Rupert

Phone 387 Box 649

Headache

Recurring headaches usually come from an exhaustion of the nervous system, and they do not disappear until the vigor of the nerve cells is restored by such upbuilding treatment as Dr. Chase's Nerve Food.

Temporary relief by use of powders is often obtained at an enormous expense to the nervous system and the general health.

Get the nerves right and the headaches will not return.

Mrs. W. J. Pearse, Nunn St., Cobourg, Ont., writes:

"My system became run-down and I suffered greatly with pain in my head. This was so severe that I would have to bind a cloth tightly about my head so that I could get my work done. A friend advised the use of Dr. Chase's Nerve Food, and after taking the first box I found quite an improvement in my condition. I continued using them until I had taken about seven boxes, and they strengthened and built up my system splendidly, completely relieving the pain in my head."

Dr. Chase's Nerve Food, 50c a box, all dealers, or Edmanson, Bates & Co., Limited, Toronto.

NOTICE.

In the matter of an application for the issue of a Provisional Certificate of Title in lieu of the Duplicate Certificate of Title covering Lots 18 and 19, Block 25, Section [illegible], City of Prince Rupert, Map 923.

Satisfactory proof of the loss of the above duplicate certificate of title having been produced, it is my intention to issue at the expiration of one month from the date of the first publication hereof a Provisional Certificate of Title in lieu of the said duplicate certificate [illegible].

Dated this 10th day of November, 1921.
Land Registry Office, Prince Rupert, B.C.
H. F. MacLEOD,
Registrar of Titles.

COAL AND PETROLEUM ACT.

PRINCE RUPERT LAND DISTRICT—DISTRICT OF COAST, RANGE 5.

Take notice that I, Philip Chesley, of [illegible], B.C., miner, intend to apply for permission to prospect for petroleum and natural gas on the following described lands: Commencing at a post planted at the [illegible] corner of Lot [illegible], thence [illegible] chains, thence [illegible] chains to point of commencement, containing 640 acres, more or less.

PHILIP CHESLEY.

Dated September 4, 1921.

COAL AND PETROLEUM ACT.

PRINCE RUPERT LAND DISTRICT—DISTRICT OF COAST, RANGE 5.

Take notice that I, Philip Chesley, of [illegible], B.C., miner, intend to apply for permission to prospect for petroleum and natural gas on the following described lands: Commencing at a post planted at the [illegible] corner of Lot 1037, thence [illegible] chains, thence east 80 chains to point of commencement, containing 640 acres, more or less.

PHILIP CHESLEY.

Dated September 4, 1921.

COAL AND PETROLEUM ACT.

PRINCE RUPERT LAND DISTRICT—DISTRICT OF COAST, RANGE 5.

Take notice that I, Philip Chesley, of [illegible], B.C., miner, intend to apply for permission to prospect for petroleum and natural gas on the following described lands: Commencing at a post planted [illegible] of Lot 1037, thence north 80 chains, thence [illegible] chains, thence south 80 chains, thence [illegible] 80 chains to point of commencement, containing 640 acres, more or less.

PHILIP CHESLEY.

Dated September 4, 1921.

LAND ACT.

PRINCE RUPERT LAND DISTRICT—DISTRICT OF COAST, RANGE 5.

Take notice that I, Philip Chesley, of [illegible], B.C., occupation miner, intend to apply for a license to prospect for natural gas on the following described lands: Commencing at a post planted one mile west of the north[illegible] of Lot 1427, thence north 80 chains, thence [illegible] chains, thence [illegible] to point of commencement, containing 640 acres, more or less.

PHILIP CHESLEY.

Dated September 3, 1921.

LAND ACT.

PRINCE RUPERT LAND DISTRICT—DISTRICT OF COAST, RANGE 5.

Take notice that I, Philip Chesley, of [illegible], B.C., occupation miner, intend to apply for a license to prospect for natural gas on the following described lands: Commencing at a post planted one mile west of the north[illegible] of Lot 1427, thence south 80 chains, thence [illegible] 80 chains, thence north 80 chains, thence [illegible] to point of commencement, containing 640 acres, more or less.

PHILIP CHESLEY.

Dated September 3, 1921.

LAND ACT.

PRINCE RUPERT LAND DISTRICT—DISTRICT OF COAST, RANGE 5.

Take notice that I, Philip Chesley, of [illegible], B.C., occupation miner, intend to apply for a license to prospect for natural gas on the following described lands: Commencing at a post planted one mile west of the north[illegible] of Lot 1427, thence north 80 chains, thence [illegible] chains, thence south 80 chains, thence [illegible] 80 chains to point of commencement, containing 640 acres, more or less.

PHILIP CHESLEY.

Dated September 3, 1921.

LAND ACT.

PRINCE RUPERT LAND DISTRICT—DISTRICT OF COAST, RANGE 5.

Take notice that I, Philip Chesley, of [illegible], B.C., occupation miner, intend to apply for a license to prospect for natural gas on the following described lands: Commencing at a post planted one mile west of the north[illegible] of Lot 1427, thence south 80 chains, thence [illegible] 80 chains, thence north 80 chains, thence [illegible] 80 chains to point of commencement, containing 640 acres, more or less.

PHILIP CHESLEY.

Dated September 3, 1921.

LATEST RETURNS G.P LIBERALS 120 OUT OF 235 WITH YUKON YET TO HEAR FROM IN FINAL

(Continued from Page One.)

Laurier-Outremont—Sir Lomer Gouin, majority 8500.

Laval-Two Mountains—Petrus Fortier, majority 1700.

Levis—M. B. Bourassa, majority 3000.

L'Islet—J. F. Fafard .

Lotbiniere—Thomas Vein, majority 3225.

Maisonneuve—Clement Robitaille, majority 5000.

Maskinonge—E. Derochers.

Matane—S. J. Pelletier.

Megantic—L. T. Pecaud, majority 5000.

Missisquoi—W. F. Kay.

Montmagny—A. M. Dechene.

Nicolet—A. Traban, majority 2000.

Pontiac—N. S. Cahill.

Port Neuf—F. Fafard, majority 2000.

Quebec County—H. E. Lavigeur.

Quebec East—Ernest Lapointe, majority 4000.

Quebec South—C. G. Power, majority 2000.

Quebec West—George Parent.

Richilieu—P. J. Cardin, majority 3000.

Richmond and Wolfe—E. W. Tobin, majority 6000.

Rimouski—J. E. D'Anjou, majority 5000.

St. Anne's J. C. Walsh, majority 3000.

St. Antoine—Hon. W. G. Mitchell, majority 2000.

St. Denis—Dr. A. Denis, majority 519.

St. Hyacinthe-Rouville — R. Morin.

St. James—F. Rinfret.

St. John and Iberville—M. J. Demers.

St. Lawrence—H. M. Marler.

St. Mary's—H. Desinuriers.

Shefford—F. N. McCrea, majority 3100.

Stanstead—W. K. Baldwin, majority 2500.

Temiscouata—C. A. Gauvreau.

Terrebonne—J. E. Prevost.

Three Rivers and St. Maurice—Hon. J. Bureau, majority 1000.

Vaudreuil-Soulanges—G. Boyer, majority 1100.

Westmount-St. Henry — Paul Mercier.

Wright—R. M. Gendron.

Yamaska—A. Boucher.

Ontario.

Brant—W. C. Good, Progressive.

Brantford—W. G. Raymond, Liberal, majority 2000.

Bruce North—J. Malcolm, Liberal.

Bruce South—J. W. Findlay, Progressive, majority 25.

Durham—F. W. Bowen, Conservative, majority 1000.

Elgin East—John L. Stansell, Conservative, majority 178.

Elgin West—Hugh C. McKillop, Conservative, majority 237.

Essex North—W. C. Kennedy, Liberal, majority 5322.

Fort William-Rainy River—Dr. R. J. Manion, Conservative, 1500.

Grenville—A. C. Casselman, Conservative, majority 2208.

Grey North—M. R. Duncan, Conservative, majority 802.

Haldimand—Mark Zenn, Conservative, majority 800.

Halton—R. K. Anderson, Conservative, majority 1200.

Hastings West—E. Guss Porter, Conservative, majority 1400.

Kent—A. B. McCoig, Liberal, majority 3000.

Kingston—A. E. Ross, Conservative, majority 250.

Lambton East—B. Fancher, Progressive, majority 700.

Lambton West—R. E. Leseur, Conservative, majority 1084.

Lanark—Hon. J. A. Stewart, Conservative, majority 2156.

Leeds—H. A. Stuart, Conservative, majority 1500.

Lennox and Addington—E. J. Addington—E. J. Sexsmith, Progressive, majority 67.

Lincoln—J. D. Chaplin, Conservative, majority 1700.

London—J. F. White, Conservative, 1802.

Middlesex East—A. L. Hodgins, Progressive, majority 441.

Muskoka—W. J. Hammell, Progressive.

Nipissing—A. E. Lapierre, Liberal, majority 1000.

Norfolk—J. A. Wallace, Progressive, majority 600.

Northumberland—M. E. Maybee, Conservative, majority 1500.

Oxford North—Dr. O. J. Sinclair, Liberal, majority 172.

Oxford South—D. Sutherland, Conservative, majority 800.

Parkdale—David Spence, Conservative, majority 5295.

Parry Sound—Dr. W. R. Mason, Liberal.

Peel—Sam Charters, Conservative, majority 1147.

Perth North—Dr. J. P. Rankin, Liberal.

Perth South—W. Forrester, Conservative, majority 129.

Peterborough West—G. N. Gordon, Liberal, majority 900.

Prescott — Saborin, Liberal, majority 850.

Prince Edward—John Mubbs, Conservative, majority 552.

Renfrew North—Dr. M. McKay, Liberal, majority 1400.

Renfrew South—T. A. Law, Liberal, majority 1464.

Simcoe East—Manley Chew, Liberal, majority 1800.

Simcoe South—W. A. Boys, Conservative, majority 1200.

Simcoe North—T. E. Ross, Progressive majority 500.

Toronto Centre—Hon. E. Bristol, Conservative, majority 685.

Toronto East—E. A. Ryckman, Conservative.

Toronto North—T. L. Church, Conservative, majority 1000.

Toronto South—Dr. C. Sheard, Conservative, majority 5993.

Toronto West—H. C. Hocken, Conservative, majority 1073.

Waterloo North—W. D. Euler, Liberal, majority 3591.

Waterloo South—W. Elliott, Progressive.

Wellington North—J. C. Pritchard, Progressive, majority 500.

Wellington South—Hon. Hugh Guthrie, Conservative, majority 900.

York East—Joseph Harris, Conservative.

York North—Hon. William Lyon Mackenzie King, Liberal, majority 1003.

York South—W. F. McLean, Conservative, majority 9452.

York West—Harry Drayton, Conservative, majority 660.

Manitoba.

Brandon—Robert Forke, Progressive, majority 3606.

Lisgar—John L. Brown, Progressive, majority 900.

Marquette—Hon. T. A. Crerar, Progressive.

Portage La Prairie (Premier Meighen's seat)—Harry Leader, Progressive, majority, 600.

Springfield—R. A. Hoey, Progressive, majority, 1700.

Winnipeg Centre—J. S. Woodsworth, Labor, majority 1626.

Winnipeg South—George N. Jackson, Conservative, majority 1114.

Alberta.

Battle River—H. E. Spence, Progressive, majority 183.

Bow River—E. H. Garland, Progressive, majority, 300.

Calgary East—William Irvine, Labor, majority 2308.

Calgary West—Hon.—R. B. Bennett, Conservative, majority, 1000.

Edmonton West—Frank Oliver.

Lethbridge—L. H. Jelliff, Progressive, majority 600.

Macleod—G. G. Coote, Progressive, majority 400.

Medicine Hat—Robert Gardiner, Progressive, majority 1000

Red Deer—J. F. Speakman, Progressive, majority 1000.

Strathcona—D. W. Warrener, Progressive.

SIR LOMER GOUIN

Elected by huge majority yesterday in Montreal.

ERNEST LAPOINTE

One of the leaders of the Quebec Liberals.

FRECKLED FACED KIDS ASPIRE TO MOVIE FAME.

Photo by Apeda.

Wesley Barry, famous "kid" movie star, whose success in the films has aroused the ambitions of scores of youths, who, like him, have freckled adorned countenances. There was a time when the beautiful girl was the chief aspirant to film fame. Times have changed, however, and now the freckled faced kid is supplanting the girl in an effort to reach stardom.

NOTICE.

In Queen Charlotte Islands Land District, Recording District of Skeena, B. C., and situate on the West Coast of Moresby Island, B. C.

Take notice that Archibald Harper McKechnie, of Vancouver, B. C., occupation engineer, intends to apply for permission to prospect the following described lands for coal and petroleum: Commencing at a post planted at the S.W. corner of Timber License No. 5866P, thence south 80 chains, thence west 80 chains, thence north 80 chains, thence east 80 chains to point of commencement, and containing 640 acres, more or less.

ARCHIBALD HARPER McKECHNIE, Applicant.
J. W. Connell, Agent.

Dated October 7, 1921.

NOTICE.

In Queen Charlotte Islands Land District, Recording District of Skeena, B. C., and situate on the West Coast of Moresby Island, B. C.

Take notice that John Wesley Connell and Albert Scott Lock, of Victoria, B. C., occupation brokers, intend to apply for permission to prospect the following described lands for coal and petroleum: Commencing at a post planted at the S.W. corner of Timber License No. [illegible], thence [illegible] 80 chains, thence [illegible] 80 chains, thence [illegible] 80 chains, thence [illegible] 80 chains to point of commencement, and containing 640 acres, more or less.

JOHN WESLEY CONNELL and ALBERT SCOTT LOCK, Applicants.
J. W. Connell, Agent.

Dated October 7, 1921.

NOTICE.

In Queen Charlotte Islands Land District, Recording District of Skeena, B. C., and situate on the West Coast of Moresby Island, B. C.

Take notice that John Wesley Connell and Albert Scott Lock, of Victoria, B. C., occupation brokers, intend to apply for permission to prospect the following described lands for coal and petroleum: Commencing at a post planted at the S.W. corner of Timber License No. [illegible], thence [illegible] 80 chains, thence [illegible] 80 chains, thence [illegible] 80 chains, thence east 80 chains to point of commencement, and containing 640 acres, more or less.

JOHN WESLEY CONNELL and ALBERT SCOTT LOCK, Applicants.
J. W. Connell, Agent.

Dated October 7, 1921.

NOTICE.

In Queen Charlotte Islands Land District Recording District of Skeena, B. C., and situate on the West Coast of Moresby Island, B. C.

Take notice that John Christiansons, of Prince Rupert, B. C., occupation fisherman, intend to apply for permission to prospect the following described lands for coal and petroleum: Commencing at a post planted about one half mile north and three and one half mile east from the shoreline on a small bay on the Moresby Island side of Canoe Pass, thence north 80 chains, thence east 80 chains, thence south 80 chains, thence west 80 chains to point of commencement, containing 640 acres, more or less.

JOHN CHRISTIANSON, Applicant.
J. W. Connell, Agent

Dated October 6, 1921.

NOTICE.

In Queen Charlotte Islands Land District, Recording District of Skeena, B. C., and situate on the West Coast of Moresby Island, B. C.

Take notice that Anna Lindsay, of Prince Rupert, B. C., occupation housewife, intend to apply for permission to prospect the following described lands for coal and petroleum: Commencing at a post planted about one half mile north and three and one half miles east from the shoreline of a small bay on the Moresby Island side of Canoe Pass, thence north 80 chains, thence west 80 chains, thence south 80 chains, thence east 80 chains to point of commencement, and containing 640 acres, more or less.

ANNA LINDSAY, Applicant.
J. W. Connell, Agent.

Dated October 6, 1921.

NOTICE.

In Queen Charlotte Islands Land District, Recording District of Skeena, B. C., and situate on the West Coast of Moresby Island, B. C.

Take notice that John Wesley Connell and Albert Scott Lock, of Victoria, B. C., occupation brokers, intend to apply for permission to prospect the following described lands for coal and petroleum: Commencing at a post planted about one half mile south and three and one half miles east from the shoreline of a small bay on the Moresby Island side of Canoe Pass, thence [illegible] 80 chains, thence [illegible] 80 chains, thence [illegible] 80 chains, thence [illegible] 80 chains to point of commencement, containing 640 acres, more or less.

JOHN WESLEY CONNELL and ALBERT SCOTT LOCK, Applicants.
J. W. Connell, Agent.

Dated October 6, 1921.

NOTICE.

In Queen Charlotte Islands Land District, Recording District of Skeena, B. C., and situate on the West Coast of Moresby Island, B. C.

Take notice that George W. Kerr, of Prince Rupert, B. C., occupation alderman, intends to apply for permission to prospect the following described lands for coal and petroleum: Commencing at a post planted about one half mile [illegible] from the shoreline of a small bay on the Moresby Island side of Canoe Pass, thence [illegible] 80 chains, thence [illegible] 80 chains, thence [illegible] 80 chains, thence [illegible] 80 chains to point of commencement, and containing 640 acres, more or less.

GEORGE W. KERR, Applicant.
J. W. Connell, Agent.

Dated October 6, 1921.

NOTICE.

In Queen Charlotte Islands Land District, Recording District of Skeena, B. C., and situate on the West Coast of Moresby Island, B. C.

Take notice that Eustice Senior Estlin, of Victoria, B. C., occupation broker, intends to apply for permission to prospect the following described lands for coal and petroleum: Commencing at a post planted about one half mile [illegible] from the shoreline of a small bay on the Moresby Island side of Canoe Pass, thence [illegible] 80 chains, thence [illegible] 80 chains, thence [illegible] 80 chains, thence [illegible] 80 chains to point of commencement, containing 640 acres, more or less.

EUSTICE SENIOR ESTLIN, Applicant.
J. W. Connell, Agent.

Dated October 6, 1921.

NOTICE.

In Queen Charlotte Islands Land District, Recording District of Skeena, B. C., and situate on the West Coast of Moresby Island, B. C.

Take notice that John Wesley Connell and Albert Scott Lock, of Victoria, B. C., occupation brokers, intend to apply for permission to prospect the following described lands for coal and petroleum: Commencing at a post planted about one half mile [illegible] from the shoreline of a small bay on the Moresby Island side of Canoe Pass, thence [illegible] 80 chains, thence [illegible] 80 chains, thence [illegible] 80 chains, thence [illegible] 80 chains to point of commencement, and containing 640 acres, more or less.

JOHN WESLEY CONNELL and ALBERT SCOTT LOCK, Applicants.
J. W. Connell, Agent.

Dated October 6, 1921.

NOTICE.

In Queen Charlotte Islands Land District, Recording District of Skeena, B. C., and situate on the West Coast of Moresby Island, B. C.

Take notice that Albert Scott Lock and John Wesley Connell, of Victoria, B. C., occupation brokers, intend to apply for permission to prospect the following described lands for coal and petroleum: Commencing at a post planted about one half mile [illegible] from the shoreline of a small bay on the Moresby Island side of Canoe Pass, thence [illegible] 80 chains, thence [illegible] 80 chains, thence [illegible] 80 chains, thence [illegible] 80 chains to point of commencement, containing 640 acres, more or less.

ALBERT SCOTT LOCK and JOHN WESLEY CONNELL, Applicants.
J. W. Connell, Agent.

Dated October 6, 1921.

LAND ACT.

PRINCE RUPERT LAND DISTRICT—DISTRICT OF COAST, RANGE 5.

Take notice that I, H. D. Cameron, of Vancouver, occupation miner, intend to apply for a license to prospect for petroleum and natural gas on the following described lands: Commencing at a post planted at the N. E. corner of Lot 1732, thence east 80 chains, thence south 80 chains, thence west 80 chains, thence north 80 chains to point of commencement, containing 640 acres, more or less.

HOWARD DAWSON CAMERON, Applicant

Dated September 3, 1921.

LAND ACT.

PRINCE RUPERT LAND DISTRICT—DISTRICT OF COAST, RANGE 5.

Take notice that I, H. D. Cameron, of Vancouver, occupation miner, intend to apply for a license to prospect for petroleum and natural gas on the following described lands: Commencing at a post planted at the N. E. corner of Lot 1732, thence west 80 chains, thence south 80 chains, thence east 80 chains, thence north 80 chains to point of commencement, containing 640 acres, more or less.

HOWARD DAWSON CAMERON, Applicant.

Dated September 3, 1921.

LAND ACT.

PRINCE RUPERT LAND DISTRICT—DISTRICT OF COAST, RANGE 5.

Take notice that I, H. D. Cameron, of Vancouver, occupation miner, intend to apply for a license to prospect for petroleum and natural gas on the following described lands: Commencing at a post planted 300 feet east of the 11-mile post on the Kitsumgallum Lake Wagon Road, thence west 80 chains, thence north 80 chains, thence east 80 chains, thence south 80 chains to point of commencement, containing 640 acres, more or less.

HOWARD DAWSON CAMERON, Applicant.

Dated September 2, 1921.

LAND ACT.

PRINCE RUPERT LAND DISTRICT—DISTRICT OF COAST, RANGE 5.

Take notice that I, H. D. Cameron, of Vancouver, occupation miner, intend to apply for a license to prospect for petroleum and natural gas on the following described lands: Commencing at a post planted at the N.E. corner of Lot 1732, thence [illegible] 80 chains, thence [illegible] 80 chains, thence [illegible] 80 chains, thence [illegible] 80 chains to point of commencement, containing 640 acres, more or less.

HOWARD DAWSON CAMERON, Applicant.

Dated September 3, 1921.

LAND ACT.

PRINCE RUPERT LAND DISTRICT—DISTRICT OF COAST, RANGE 5.

Take notice that I, H. D. Cameron, of Vancouver, occupation miner, intend to apply for a license to prospect for petroleum and natural gas on the following described lands: Commencing at a post planted at the N.E. corner of Lot 1732, thence [illegible] 80 chains, thence [illegible] 80 chains, thence [illegible] 80 chains, thence [illegible] 80 chains to point of commencement, containing 640 acres, more or less.

HOWARD DAWSON CAMERON, Applicant.

Dated September 3, 1921.

LAND ACT.

PRINCE RUPERT LAND DISTRICT—DISTRICT OF COAST, RANGE 5.

Take notice that I, H. D. Cameron, of Vancouver, occupation miner, intend to apply for a license to prospect for petroleum and natural gas on the following described lands: Commencing at a post planted on the northern boundary line of Lot 364, [illegible] of the Kitsumgallum Lake Road, thence [illegible] 80 chains, thence [illegible] 80 chains, thence [illegible] 80 chains, thence [illegible] 80 chains to point of commencement, containing 640 acres, more or less.

HOWARD DAWSON CAMERON, Applicant.

Dated September 2, 1921.

LAND ACT.

PRINCE RUPERT LAND DISTRICT—DISTRICT OF COAST, RANGE 5.

Take notice that I, H. D. Cameron, of Vancouver, occupation miner, intend to apply for a license to prospect for petroleum and natural gas on the following described lands: Commencing at a post planted on the northern boundary line of Lot 364, [illegible] Kitsumgallum Lake Road, thence [illegible] 80 chains, thence [illegible] 80 chains, thence [illegible] 80 chains, thence [illegible] 80 chains to point of commencement, containing 640 acres, more or less.

HOWARD DAWSON CAMERON, Applicant.

Dated September 2, 1921.

LAND ACT.

PRINCE RUPERT LAND DISTRICT—DISTRICT OF COAST, RANGE 5.

Take notice that I, H. D. Cameron, of Vancouver, occupation miner, intend to apply for a license to prospect for petroleum and natural gas on the following described lands: Commencing at a post planted [illegible] of the 7-mile post on the Kitsumgallum Lake Wagon Road, thence [illegible] 80 chains, thence [illegible] 80 chains, thence [illegible] 80 chains, thence [illegible] 80 chains to point of commencement, containing 640 acres, more or less.

HOWARD DAWSON CAMERON, Applicant.

Dated September 2, 1921.

LAND ACT.

PRINCE RUPERT LAND DISTRICT—DISTRICT OF COAST, RANGE 5.

Take notice that I, H. D. Cameron, of Vancouver, occupation miner, intend to apply for a license to prospect for petroleum and natural gas on the following described lands: Commencing at a post planted [illegible] of the 11-mile post on the Kitsumgallum Lake Wagon Road, thence [illegible] 80 chains, thence [illegible] 80 chains, thence [illegible] 80 chains, thence [illegible] 80 chains to point of commencement, containing 640 acres, more or less.

HOWARD DAWSON CAMERON, Applicant.

Dated September 2, 1921.

LAND ACT.

PRINCE RUPERT LAND DISTRICT—DISTRICT OF COAST, RANGE 5.

Take notice that I, H. D. Cameron, of Vancouver, occupation miner, intend to apply for a license to prospect for petroleum and natural gas on the following described lands: Commencing at a post planted [illegible] of the [illegible]-mile post on the Kitsumgallum Lake Wagon Road, thence [illegible] 80 chains, thence [illegible] 80 chains, thence [illegible] 80 chains, thence [illegible] 80 chains to point of commencement, containing 640 acres, more or less.

HOWARD DAWSON CAMERON, Applicant.

Dated September 2, 1921.

LAND ACT.

PRINCE RUPERT LAND DISTRICT—DISTRICT OF COAST, RANGE 5.

Take notice that I, H. D. Cameron, of Vancouver, occupation miner, intend to apply for a license to prospect for petroleum and natural gas on the following described lands: Commencing at a post planted at the S.W. corner of Lot 4003, thence east 80 chains, thence south 80 chains, thence west 86 chains, thence north 80 chains to point of commencement, containing 640 acres, more or less.

HOWARD DAWSON CAMERON, Applicant.

Dated September 3, 1921.

LAND ACT.

PRINCE RUPERT LAND DISTRICT—DISTRICT OF COAST, RANGE 5.

Take notice that I, H. D. Cameron, of Vancouver, occupation miner, intend to apply for a license to prospect for petroleum and natural gas on the following described lands: Commencing at a post planted at the S.W. corner of Lot 4003, thence west 80 chains, thence south 80 chains, thence east 80 chains, thence north 80 chains to point of commencement, containing 640 acres, more or less.

HOWARD DAWSON CAMERON, Applicant.

Dated September 3, 1921.

LAND ACT.

PRINCE RUPERT LAND DISTRICT—DISTRICT OF COAST, RANGE 5.

Take notice that I, H. D. Cameron, of Vancouver, occupation miner, intend to apply for a license to prospect for petroleum and natural gas on the following described lands: Commencing at a post planted at the S.E. corner of Lot 977, thence west 80 chains, thence south 80 chains, thence east 80 chains, thence north 80 chains to point of commencement, containing 640 acres, more or less.

HOWARD DAWSON CAMERON, Applicant.

Dated September 2, 1921.

LAND ACT.

PRINCE RUPERT LAND DISTRICT—DISTRICT OF COAST, RANGE 5.

Take notice that I, H. D. Cameron, of Vancouver, occupation miner, intend to apply for a license to prospect for petroleum and natural gas on the following described lands: Commencing at a post planted [illegible] of the [illegible]-mile post on the Kitsumgallum Lake Wagon Road, thence [illegible] 80 chains, thence [illegible] 80 chains, thence [illegible] 80 chains, thence [illegible] 80 chains to point of commencement, containing 640 acres, more or less.

HOWARD DAWSON CAMERON, Applicant.

Dated September 2, 1921.

LAND ACT.

PRINCE RUPERT LAND DISTRICT—DISTRICT OF COAST, RANGE 5.

Take notice that I, H. D. Cameron, of Vancouver, occupation miner, intend to apply for a license to prospect for petroleum and natural gas on the following described lands: Commencing at a post planted on the northern boundary line of Lot 364, [illegible] Kitsumgallum Lake Road, thence [illegible] 80 chains, thence [illegible] 80 chains, thence [illegible] 80 chains, thence [illegible] 80 chains to point of commencement, containing 640 acres, more or less.

HOWARD DAWSON CAMERON, Applicant.

Dated September 2, 1921.

LAND ACT.

PRINCE RUPERT LAND DISTRICT—DISTRICT OF COAST, RANGE 5.

Take notice that I, H. D. Cameron, of Vancouver, occupation miner, intend to apply for a license to prospect for petroleum and natural gas on the following described lands: Commencing at a post planted on the northern boundary line of Lot 364, [illegible] Kitsumgallum Lake Road, thence [illegible] 80 chains, thence [illegible] 80 chains, thence [illegible] 80 chains, thence [illegible] 80 chains to point of commencement, containing 640 acres, more or less.

HOWARD DAWSON CAMERON, Applicant.

Dated September 2, 1921.

LAND ACT.

PRINCE RUPERT LAND DISTRICT—DISTRICT OF COAST, RANGE 5.

Take notice that I, H. D. Cameron, of Vancouver, occupation miner, intend to apply for a license to prospect for petroleum and natural gas on the following described lands: Commencing at a post planted [illegible] of the 7-mile post on the Kitsumgallum Lake Wagon Road, thence [illegible] 80 chains, thence [illegible] 80 chains, thence [illegible] 80 chains, thence [illegible] 80 chains to point of commencement, containing 640 acres, more or less.

HOWARD DAWSON CAMERON, Applicant.

Dated September 2, 1921.

LAND ACT.

PRINCE RUPERT LAND DISTRICT—DISTRICT OF COAST, RANGE 5.

Take notice that I, H. D. Cameron, of Vancouver, occupation miner, intend to apply for a license to prospect for petroleum and natural gas on the following described lands: Commencing at a post planted [illegible] of the 7-mile post on the Kitsumgallum Lake Wagon Road, thence [illegible] 80 chains, thence [illegible] 80 chains, thence [illegible] 80 chains, thence [illegible] 80 chains to point of commencement, containing 640 acres, more or less.

HOWARD DAWSON CAMERON, Applicant

Dated September 2, 1921.

LAND ACT.

PRINCE RUPERT LAND DISTRICT—DISTRICT OF COAST, RANGE 5.

Take notice that I, H. D. Cameron, of Vancouver, occupation miner, intend to apply for a license to prospect for petroleum and natural gas on the following described lands: Commencing at a post planted [illegible] of the [illegible]-mile post on the Kitsumgallum Lake Wagon Road, thence [illegible] 80 chains, thence [illegible] 80 chains, thence [illegible] 80 chains, thence [illegible] 80 chains to point of commencement, containing 640 acres, more or less.

HOWARD DAWSON CAMERON, Applicant.

Dated September 2, 1921.

LAND ACT.

PRINCE RUPERT LAND DISTRICT—DISTRICT OF COAST, RANGE 5.

Take notice that I, H. D. Cameron, of Vancouver, occupation miner, intend to apply for a license to prospect for petroleum and natural gas on the following described lands: Commencing at a post planted [illegible] of the [illegible]-mile post on the Kitsumgallum Lake Wagon Road, thence [illegible] 80 chains, thence [illegible] 80 chains, thence [illegible] 80 chains, thence [illegible] 80 chains to point of commencement, containing 640 acres, more or less.

HOWARD DAWSON CAMERON, Applicant.

Dated September 2, 1921.

TERRACE is a thrifty, growing town. The chances are good that oil will be struck in the immediate vicinity, as seepages have been found, much ground has been staked and a drilling outfit is on its way there. We offer for sale eighty acres of land, 1½ miles from the town on a good road at $12.50 per acre. This is your opportunity to participate in the enhanced real estate values that will surely follow the growth of Terrace.

H. G. HELGERSON, LTD.

Special Lunch

40c

THURSDAY, DEC. 8, 1921

Vegetable Soup
Cold Slaw
Choice of
Codfish in Cream
Braised Veal and Vegetables
Boiled and Mashed Potatoes
Stewed Turnips
Sago Custard Pudding

Good Eats Cafe

We eat to live and only live once.
Get the best out of life by eating at

BOSTON GRILL

Third Avenue
Everything cooked "just as Mother used to cook it."
LOWEST PRICES
OPEN DAY AND NIGHT
Phone 457

TIMBER SALE X-3605.

Sealed tenders will be received by the Minister of Lands at Victoria, not later than noon on the 16th day of December, 1921, for the purchase of Licence X-3605, to cut 1,450,000 feet of Cedar, Spruce, Hemlock, Balsam and Piling, on Drayney Inlet, Range 2, Coast Land District.

Three (3) years will be allowed for removal of timber.

Further particulars of the Chief Forester, Victoria, B. C., or District Forester, Prince Rupert, B. C.

TIMBER SALE X3576.

Sealed tenders will be received by the Minister of Lands at Victoria, not later than noon on the 16th day of December, 1921, for the purchase of Licence X-3576, to cut 800,000 feet of Spruce, Cedar, Hemlock and Balsam, near Kiche Harbour, Dean Channel, Range 3, Coast District.

Three (3) years will be allowed for removal of timber.

Further particulars of the Chief Forester, Victoria, B. C., or District Forester, Prince Rupert, B. C.

HEAT

LUSCAR and MOUNTAIN PARK Steam Furnace Coal

TELKWA
Steam and Furnace Coal
Sacked, per ton..$15.00
Loose, per ton... 13.75

ALBERTA STANDARD
Stove Coal, Egg Size
Sacked, per ton..$13.00

BLACKSMITH COAL
$22.00 per ton, delivered

All these coals are first-class quality.
All we ask is a trial.

Philpott, Evitt & Co.
Phone 648 Next Postoffice

NEW CUNARDERS ARE TO BE FINE VESSELS

Will Ply to Various Ports in Great Britain in Spring.

In connection with the steamship service recently announced by the Cunard line to be given from Canada to Great Britain in the spring it is interesting to see what class of vessels are to be used. The following is a memorandum giving the information:

Antonia Launched March 11, 1921 from yards of Vickers, Ltd., Barrow & Furness, England. Dimensions 538 ft. long. Public rooms include drawing room, smoking room, veranda cafe, children's playroom. Four large public rooms for third class. One funnel oil burner. Speed 15 knots.

Andania, sister ship of Antonia, launched November 1, 1921 from the yard of Hawthorne Leslie, Newcastle-on-Tyne.

Ausonia, same type of steamer as above launched March 22, 1921 from the yards of Armstrong Whitworth Company, Newcastle-on-Tyne.

Albania, launched April 17, 1920, now in New York-Liverpool service. 540 feet long by 65 feet beam. Gross tonnage 13,000. Accommodation for 500 cabin. Dining room, social hall, lounge and smoking room. Speed 14 knots. One funnel oil burner.

Tyrrhenia, launched May 31 1921 from the yard of William Beardmore at Dalmuir on the Clyde. A sister ship of the Camerenia, 550 feet long by 70 foot beam. Gross tonnage 16,700. Speed 17 knots. Accommodation for 600 cabin and 1200 third class.

Andania and Antonia will provide a fortnightly service between Montreal and Liverpool. The Albania will sail from London via Southampton to Quebec and Montreal and eastbound from Montreal direct to London.

The Tyrrhenia and Ausonia will sail from London via Southampton and Cherbourg and eastbound from Montreal via Plymouth and Cherbourg to London.

These steamers will be followed very shortly by the Ascania, Alaunia and Aurania and they will augment the services indicated.

North and South.

It will be observed from the foregoing that the Cunard Line with their new fleet of Canadian service steamers will take care of both the North and South of England trade as well as cater for continental business both outward and inward. It is noted that several of the new steamers bear the names of former Canadian service ships all of which were lost on War service. The success of these vessels was indisputable and in designing the new ships, the company have had the advantage of experience already gained in addition to development that has taken place in naval architecture and engineering during the period since 1914.

To take care of the Canadian situation during the coming winter, it has been arranged for a call at Halifax of several of the large New York Service steamers.

NOTICE.

In Queen Charlotte Islands Land District, Recording District of Skeena, B. C., and situate on the West Coast of Moresby Island, B. C.

Take notice that John Wesley Connell and Albert Scott Lock, of Victoria, B. C., occupation brokers, intend to apply for permission to prospect the following described lands for coal and petroleum: Commencing at a post planted about one mile north of the southwest corner of Timber License No. 5860P on Moresby Island, and near Canoe Pass, thence north 80 chains, thence east 80 chains, thence south 80 chains, thence west 80 chains to point of commencement, and containing 640 acres, more or less.

JOHN WESLEY CONNELL and ALBERT SCOTT LOCK, Applicants.
J. W. Connell, Agent.

Dated October 7, 1921.

NOTICE.

In Queen Charlotte Islands Land District, Recording District of Skeena, B. C., and situate on the West Coast of Moresby Island, B. C.

Take notice that Reginald Herbert Wright, of Victoria, B. C., occupation promoter, intends to apply for permission to prospect the following described lands for coal and petroleum: Commencing at a post planted on the shoreline of Canoe Pass and about one mile south and one mile west of the S.W. corner of Timber Licence No. 5860P, thence north 80 chains, thence west 80 chains, thence south 80 chains, thence east 80 chains to point of commencement, and containing 640 acres, more or less.

REGINALD HERBERT WRIGHT, Applicant.
J. W. Connell, Agent.

Dated October 7, 1921.

J. R. Beatty, who took the ballot boxes for the election to points down the coast, returned yesterday afternoon from his mission. He reports making heavy weather with the "Wake" and encountered waves 30 feet high in Queen Charlotte Sound. The windows of the pilot house were broken in and the cabin was also shifted slightly. He was gone 28 days.

Advertise in the Daily News.

Popular and Reliable

P & P

10c CIGAR

Union Made in Vancouver
Since 1904

The WESTHOLME THEATRE

TONIGHT AND TOMORROW

CHARLIE CHAPLIN

"The Idle Class"

Mary Thurman in 'The Scoffer'

Seven Reel Feature Admission, 55c and 25c

H. S. WALLACE CO., LTD.

Competitive Reduction Sale

Everything in the store reduced for this whirlwind bargain event.
SEE OUR WINDOWS FOR BARGAINS
Space prohibits a detailed list, but below we give a few prices which should be of interest to all buyers

15 Ladies' Suits
Values to $45
Sale Price $22.50

Ladies' Raincoats
12 Only. Values to $20
Sale Price $10.50

Ladies' Sweaters
Special Clearance
$2.50

Boys' Underwear
Turnbull Make
20 per cent. off

Boys' Jaeger Sweaters
from
Sale Price $2.50

Children's Raincapes
Values to $7.50
Sale Price $3.75

Cashmere Finish Winter Weight Hose
Sale Price 40c Pair

Cashmere Hose
Black, all sizes
Sale Price 95c Pair

Children's Cashmere Hose
Sizes 4 to 6½
Sale Price 50c Pair

Children's Hose Supports
C.M.C. Make. All sizes
25c Pair

Waists
5 dozen. Values to $10.50
for $6.75

Corsets
All sizes. New Stock
Sale Price $1.50 Pair

All-Wool Serges
Navy, Black, Etc.
Sale Price $1.50 Yard

Velveteens
All Colors
Sale Price $1.25 Yard

Pongee Silks
34-inch
Sale Price 65c Yard

27-inch Jap Silks
All Colors
Sale Price 75c Yard

Cushions
Nice Covers
Sale Price 95c Each

Umbrellas
Umbrellas, Spec. $1.75 ea
20 per cent. off all Regular Lines

Shetland Floss
All Colors
2 Skeins 35c

Saxony Wool
All Colors
3 Skeins $1.00

Stripe Flannelette
27 inches wide
5 Yards for $1.00

White Canton Flannel
24 inches
5 Yards for $1.00

Blankets
Special White Union, 7-lb.
Sale Price $7.95 Pair

Mull Muslin
Pink or Sky
Sale Price 50c Yard

Our stock of Xmas Goods is now complete. Tickets for Our Xmas Drawing with every Dollar Purchase
We meet all competition and guarantee the quality of our merchandise.

H. S. Wallace Co., Ltd.

The Best Value in town

B.C. Fresh Pullets Eggs

per doz.

65c

Rupert Table Supply Co.
PHONES 211, 212.

TERRIFIC STORMS ON EASTERN COAST

Heavy Toll of Human Life and Casualties Expected From Great Gale.

ST. JOHN, Nfld., Dec. 7.—A heavy toll of human life and casualties to the Newfoundland sailing fleet is feared following the terrific storm on Monday and Tuesday which swept the northern and eastern Atlantic coast, according to reports reaching the government.

Never forget to look through the classified list.

PRINCE RUPERT TIDES

Wednesday, December 7.
High— 7:10 a.m., 18.2 feet.
19:18 p.m., 16.3 feet.
Low— 0:18 a.m., 7.8 feet.
13:14 p.m., 10.1 feet.
Thursday, December 8.
High— 8.06 a.m., 18.3 feet.
20:26 p.m., 16.1 feet.
Low— 1:12 a.m., 8.4 feet.
14:21 p.m., 9.5 feet.
Friday, December 8
High— 8:59 a.m., 18.7 feet.
21:31 p.m., 16.4 feet.
Low— 2:11 a.m., 9.0 feet.
15:29 p.m., 8.7 feet.
Saturday, December 10.
High— 9:47 a.m., 19.2 feet.
22:30 p.m., 17.0 feet.
Low— 3:12 a.m., 9.2 feet.
16:28 p.m., 7.6 feet.
Sunday, December 11.
High—10:33 a.m., 20.0 feet.
23:22 p.m., 17.7 feet.
Low— 4:09 a.m., 9.2 feet.
17:18 p.m., 6.3 feet.

XMAS CAKES

ICED TO ORDER
Individual Mince Pies, Pumpkin Pies, Etc.
Specialists in Birthday and Wedding Cakes
OUR PASTRY IS UNEXCELLED
"The Home of Domestic Bread"

THE LACASSE BAKERY

Phone 190 717 Third Avenue P. O. Box 413

GEORGE LEEK

FURNITURE AND HOUSEHOLD GOODS, Second-hand Hardware, etc., FOR SALE at our Salesroom, 823 Third Avenue West. Phones: Black 615 Red 157.
GEORGE LEEK, Auctioneer

Advertising is often expensive but it is nothing like as expensive as an empty store and idle clerks.

NOTICE

In Queen Charlotte Islands Land District, Recording District of Skeena, B. C., and situate on the West Coast of Moresby Island, B. C.

Take notice that Septimus Ward, superintendent, and Robert Ward, barber, of Victoria, B. C., intend to apply for permission to prospect the following described lands for coal and petroleum: Commencing at a post planted on the shoreline of Canoe Pass, about one mile south and one mile west of the S.W. corner of Timber Licence No. 5860P, thence south 80 chains, thence east 80 chains, thence north 80 chains, thence west 80 chains to point of commencement, and containing 640 acres, more or less.

SEPTIMUS WARD and ROBERT WARD, Applicants.
J. W. Connell, Agent.

Dated October 7, 1921.

POLICE OVERCOATS.

Tenders will be received by the undersigned up to 5 p.m. December 8th for eight overcoats for the Police Department. Samples of cloth to be submitted and date of delivery stated.

The lowest or any tender not necessarily accepted.

ERNEST A. WOODS,
City Clerk.

DECEMBER PRICES
Foothills Lump, ton..$14.50
Foothills Egg, ton... 13.25
Cadomin mine run, ton 13.25
Delivered in bulk, $1.00 less

Consumers Coal Co. Ltd.
J. Lorne MacLaren, Manager
Phone 7