WHEN YOU WANT A
TAXI 99
in a hurry
Phone
ALL NEW CARS

The Daily News

PRINCE RUPERT
Northern and Central British Columbia's Newspaper

THE NEW
YOKOHAMA
CAFE
HOME BAKERY
Phone - - - - 636

LEGISLATIVE LIBRARY OCT 1922

VOL. XIII. NO. 229. PRINCE RUPERT, B.C., SATURDAY, SEPTEMBER 30, 1922. Yesterday's Circulation 1592 Street Sales 415. PRICE FIVE CENTS

Legislative Library, Parliament Buildings, Victoria

ANOTHER ULTIMATUM TO BE GIVEN KEMAL

RED CROSS CAMPAIGN FOR NURSES' HOME IS LAUNCHED WITH LEGACY

Situation in Turkey Looks Bad with British Forces Surrounded at Chanak by Nationalist Troops

LONDON, Sept. 30.—Following a meeting of the cabinet the Government instructed General Harrington at Constantinople to again demand the withdrawal of Turkish Nationalist forces from the neutral zone. It is understood that no time limit was set by the Government to the ultimatum which General Harrington has been instructed to deliver, this being left to his discretion.

The opinion is held here that short of actual war, the situation could not be worse.

It is hinted that much of the uneasiness in Government circles here is caused by the relations known to exist between the Angora Government and the Russian Government, which may bring about serious complications and lead to general warfare in Europe.

CONSTANTINOPLE, Sept. 30.—A peculiar situation is developing at Chanak. The Turks having occupied all the high ground in the region the British forces are being actually surrounded but the Turk forces are said to be relatively small and their artillery not yet up.

It is stated that Kemal Pasha informed the French High Commissioner that his troops in the Chanak region have strict orders not to fire unless attacked.

ORGANIZATION OF OLD TIMERS

Pioneers' Association Was Revived at Last Night's Meeting—Ald. Dybhavn President.

The Prince Rupert Pioneers' Association, which has been inactive for the past eight years or so, was reorganized at an enthusiastic meeting held last night in the Metropole Hall. There were about 30 old timers present including a few ladies and 27 members were enrolled. Constitution and bylaws were adopted and election of officers took place, the following being chosen:

President, Ald. John Dybhavn.
First Vice President, Chief W. H. Vickers.
Second Vice President, Mrs. P. W. Anderson.
Historian, P. W. Anderson.
Secretary Treasurer, H. M. Daggett.
Executive Committee, J. L. Mitchell, S. M. Newton, A. J. Galland, Ald. R. A. McLeod, and W. J. Raymond.

The following were the members enrolled: A. W. Edge, J. A. Lindsay, A. Iverson, C. O. Rowe, B. J. Bacon, A. J. Galland, Thomas McMeekin, S. Hamblin, H. M. Blake, J. Munro, George Fritz, John Dybhavn, R. A. McLeod, W. H. Montgomery, H. M. Daggett, A. Akerberg, John Bergman, Duncan Munro, O. A. Johnson, George W. Johnstone, A. H. Silversides, J. L. Mitchell, W. G. Denis, W. H. Vickers, H. B. Eastman, F. W. Hart and Duncan McKenzie.

Those eligible for membership in the association are all residents of the city prior to March 19, 1910. That date in each year will be observed as reunion day and it is planned to have a banquet next year to celebrate the occasion. The purpose of the organization is to get the old timers together and keep records of them as well as preserve the early history of the city.

Mr. and Mrs. C. A. Banks are in the city on the Prince Rupert today enroute to Stewart. Mr. Banks is representative for the Selukwe Gold Mining Co. of the Rand which has considerable valuable holdings in the Stewart district.

DEAN QUAINTON OF VICTORIA COMING

Eminent Anglican Divine Will Deliver Lectures in Prince Rupert, Anyox and Ocean Falls

Rev. Dean Quainton, the noted Victoria divine in charge of Christ Church Cathedral of the Anglican Church in the capital, will make a lecture tour of the north towards the end of next month which will include Prince Rupert, Anyox and Ocean Falls. Two lectures will be delivered in this city under the auspices of the High School, the subjects to be "Use and Misuse of the English Language," and "Reminiscences of a Country Parson." Dean Quainton's ability as a lecturer is widely known and his visit here will be anticipated with a great deal of pleasure.

FORMER OFFICIAL OF COLD STORAGE HERE

H. C. Walsby, formerly sales manager here for the Canadian Fish and Cold Storage Co., returned to the city on the Prince Rupert this morning. He is on a holiday trip and will return south tomorrow night. Mrs. Walsby accompanies him.

Mr. Walsby left here in 1916 and is now in the brokerage business in New York City.

Mrs. H. Letourneau and child returned today on the Prince Rupert from Vancouver.

PROSPECTOR HERE TONIGHT NINE OR TEN

C. G. M. M. Canadian Prospector, Capt. Wallace is due in port between 9 and 10 this evening and will go up on the pontoons tomorrow morning for general overhaul. The vessel will likely be here for several days.

DAVE HANCOCK IS BACK HERE AGAIN

Former Alice Arm Operator Has Been in United States and China But Returns to B.C.

D. J. Hancock, the well known mining man, who a few years ago carried out considerable development work at Alice Arm, is back in the north having arrived this morning on the Prince Rupert from Vancouver. Since leaving Alice Arm some two years ago, Mr. Hancock has been in the United States and China having just returned recently from across the Pacific. He is again interested in British Columbia, this time at Whitewater in the Slocan country. He is here on a vacation.

FISH SALES TODAY AT LOCAL EXCHANGE

American boats got higher prices today at the fish auction than the Canadian boats, the difference in duty being clearly shown in the prices paid. Following were the sales:

Flattery, 7,000 pounds, Mars 8,000 pounds to Royal Fisheries, at 14.40c and 8.60c.

Pair of Jacks, to Atlin Fisheries, at 12.40c and 8.70c.

Reveille, 5,000 pounds to Atlin Fisheries at 12.30c and 8.70c.

Kaien, 13,000 pounds, to Cold Storage, at 12.40c and 8.70c.

N. & S., 3,000 pounds, to Royal Fisheries, at 12.20c and 8.50c.

Miss M. Jackson, of the Prince Rupert General Hospital staff, returned today on the Prince Rupert after having spent a month holidaying in Vancouver.

Legacy of Nearly $5,000 Left to Local Hospital by Sister of an Indigent Patient Now There

The Prince Rupert General Hospital was left a legacy of £1,000 by the late Miss Moffatt, of Dumfrieshire, Scotland, who passed away in the Old Country recently. Announcement to this effect was made by President D. G. Stewart, of the hospital board, last night.

The late Miss Moffatt was the sister of Adam Moffatt, the pioneer patient of the local hospital, who is know to all visitors to the hospital and is affectionately referred to as "Grandpa."

Ever since the opening of the Prince Rupert General Hospital, Mr. Moffatt has occupied the bed in the southwest corner of the men's medical ward of the institution. Some twelve years ago he was injured while working on the Prince Rupert townsite. Paralysis followed and Mr. Moffatt ever since has been an invalid and, although of latter years he has been able to get around in the building, it is rarely that he leaves the premises.

CITY TAX SALE THIS MORNING

Of 196 Lots Offered 175 Reverted to City and 21 Went to Private Bidders

Of the 196 lots offered at the city tax sale this morning, 175 reverted to the city and 21 were bid in by private buyers, there being competition in only four cases. There was little interest taken in the sale and only about twenty were present. The only spirited bidding was that for Lot 6, Block 5, Section 2, which went to John Manson for $195.99 or $175 over the upset price, Arthur Brooksbank having also shown a desire to acquire the property. The sale lasted an hour and a half. City Treasurer W. D. Vance was in charge, C. V. Evit, was auctioneer and Harry Birch acted as cashier.

The following is the list of properties acquired by private bidders:

F. J. Fuller, Sect. 1, Block 5, Lot 17, $190.43 (over bid $6).

G. Basso-Bert, Sect. 1, Block 5, Lot 18, $185.06.

James A. Curtis, Sect. 1, Block 7, Lot 39, $288.41.

E. C. Gibbons, Sect. 1, Block 34, Lot 64 (½), $341.88.

John Manson, Sect. 2, Block 5, Lot 6, $195.99 (overbid $175).

Mary E. Monroe, Sect. 2, Block 12, Lot 38, $42.16.

A. Brooksbank, Sect. 5, Block 8 Lot 1, $170.21.

E. E. Yager, Sect. 5, Block 14, Lot 17, $48.59.

Olof Hansen, Sect. 5, Block 23, Lot 4, $72.01.

W. E. Fisher, Sect. 5, Block 27, Lot 1, $65.28.

A. J. Lancaster, Sect. 5, Block 27, Lot 2, $64.31.

John Bergman, Sect. 6, Block 12, Lot 22, $132.76.

Sam Jabour, Sect. 7, Block 5, Lot 11, $36.04.

Sam Jabour, Sect. 7, Block 5, Lot 12, $36.04.

Edith M. Smith, Sect. 7, Block 6, Lot 13, $45.78 (overbid $6).

R. L. Newcombe, Sect. 7, Block 6, Lot 58, $29.65.

James Black, Sect. 7, Block 37, Lot 5, $67.72.

Edith M. Smith, Sect. 7, Block 38, Lot 12, $50.91 (overbid $7).

Harold Strand, Sect. 8, Block 23, Lot 9 (½), $19.48.

Capt. E. McCoskrie, Sect. 8, Block 23, Lot 37, $32.86.

William Thane, Sect. 8, Block 28, Lot 5, $30.22.

LETTER COLLECTIONS FROM STREET BOXES

Permission Asked to Place Box at Third Avenue and Fulton Streets.

The time for collection of the street letter boxes has been rearranged in order to make the evening collections as late as possible. This will be an advantage to those who wish to use them. Permission has been asked to place a box on the corner of Third Avenue and Fulton Street and if that permission is given the following time table of collections will apply:

	A.M	P.M.	Sundays only P.M.
McBride & 5th	7:55	4:55	6:10
6th & Circle	8:05	5:05	6:20
Hays Cove & 6th	8:15	5:15	6:30
Cotton & 8th	8:30	5:30	6:45
Thompson & 8th	8:40	5:40	6:55
Fulton & 6th	8:45	5:45	7:00
3rd Ave & 6th St.	8:50	5:50	7:05
1st Ave & 9th St	9:00	6:00	7:15
G.T.P. Wharf	9:10	6:10	7:25
Gov. Wharf	9:15	6:15	7:30
2d Ave & 2d St.	9:20	6:20	7:35
3rd & Fulton	9:25	6:25	7:40

2,412,400 POUNDS HALIBUT SEPTEMBER

During the month of September closing today 2,412,400 pounds of halibut was handled through this port showing a slight decrease as compared with the same month in 1921, the total for which was 2,555,500 pounds. High price was 16c on September 20 this year; last year's September high bid was 17.9c, these figures for first class halibut.

CITY BUILDING IN SEPTEMBER

Totalled $12,680 Exclusive of Permits Not Yet Granted and Demolitions.

Building permits issued for the month of September total $12,680 in value according to figures compiled in the city engineer's office this morning. This total represents permits actually granted and does not include applications upon which no decision has yet been made. Neither does it include demolitions.

The following were the individual permits issued during the month:

G. H. Orme, garage on Moresby Avenue, $125.

Wong Wee, refitting King George Cafe, $1800.

David H. Hays, reshingling apartment house on Fifth Avenue W., $150.

S. A. Corley, alterations to Royal Cafe, $145.

J. Munro, residence in Westview, $2700.

G. Vaacher, addition to residence at Taylor Street and Fulton, $250.

F. W. Hart, reshingling residence on Sixth Avenue, W., $150.

A. H. McPherson, residence on Eighth Ave. West, (labor only), $2500.

Gust Selvin, chimney on residence Sixth Avenue West, $50.

Tony Syrnyk, four room cottage Eighth Avenue, West, $1,200.

C. K. Ytreberg, frame building of semi-ready construction on Summit Avenue, for Mrs. A. J. Phillipson, $3,000.

J. G. Moody, electric sign (approved by building commission) for Trail Club, $75.

H. M. Daggett, addition and alternations to residence 528 Seventh Avenue East, $150.

J. L. Blain, reshingling cobblers' shop at Fifth and McBride Street, $50.

F. J. Fuller, repairing roof of residence 1208 Second Avenue West, $80.

Marie J. Lewis, alterations to residence in Westview, $80.

H. G. Helgerson, alterations to Helgerson Block by J. L. Blain $175.

The last mentioned seven permits were granted by the building commission at its meeting last night. Permits for Mrs. B. Curtin, $600 for alterations, and A. Bianco and F. Lanza for K. S. Wong of the West End Cafe, $615, were withheld until further particulars are received.

SOVIET DELEGATE COMING

LONDON, Sept. 30.—A prominent member of the Soviet Board of Trade has left Moscow to head the Russian trade delegation which is to tour Canada.

VISITORS WERE ENTHUSED OVER NORTH COUNTRY

Montreal Board of Trade Party Particularly Pleased with Reception at Vanderhoof.

"When we reached Vancouver we thought we had seen Canada but we find now that we had scarcely started," said W. S. Royce, millionaire labor member of the British Parliament, at Vanderhoof where the Montreal Board of Trade party stopped to spend a short three hours at the special invitation of the citizens of that place. The party was particularly pleased with Vanderhoof and with the reception there according to George McNichol, who returned last night after conducting them as far as Edmonton.

Mr. McNicholl said that the president and secretary of the Vanderhoof board of trade met the party at Endako and gave each person a number representing the car in which he was to ride. About twenty cars met them and while some rode through the country others were entertained at the hotel.

Currie Was Pleased.

In the hotel was an exhibit of flowers and vegetables and a tea room and local butter and cheese were shown and served. General Currie in particular and Mr. Royce expressed keen interest and emphasized the pleasure which was expressed by all. Mr. Royce never left the exhibits during the time at his disposal. He represents a rural constituency of Lincolnshire and the agricultural prospects of the Bulkley and Nechako valleys particularly interested him.

Half an hour was spent at Prince George, and a day at Jasper Park. They drove to points of interest in the park including Pyramid Lake and Mountain, Jasper Lodge, Maligne Canyon and some even went over the new road to Mount Cavell. During a banquet at Edmonton given by the board of trade of that place, with about 400 present Holman Gregory, one of the prominent English members spoke of the Jasper Park scenery and the shame it was to surround beauty spots with luxurious hotels.

Appreciate Railway.

The visitors spoke most highly of the Canadian National service and while regretting having missed seeing much of the finest scenery, they said what they really wanted was to see the agricultural and industrial possibilities of the country.

SUN YAT SEN IS DEPOSED

No Longer President of South China; Admits Authenticity of Letters

WAS AGAINST BRITAIN

SHANGHAI, Sept. 30.—Sun Yat Sen was deposed as president of China yesterday. He admitted the authenticity of letters published by the Hong Kong Telegraph taken from the safe of the southern leader after his flight from Canton, disclosing his connection with the project to form a triple alliance composed of China, Germany and the Moscow Soviet Government.

MORE DRASTIC AMENDMENTS TO BUILDING BYLAW

Commission and Local Builders Were in Conference Last Evening in Police Court.

It was the opinion of the representatives of the building trade at the conference with the civic building commission last night that the amendments proposed by the commission to the city council were not even extensive enough and the feeling was freely expressed that the standard of buildings especially in the fire limits should be higher with a view to increasing the safety from fire through construction. After considerable discussion it was decided to now recommend to the city council that the fire limit section be divided into three areas. In the first class it is to be recommended that only fire-proof buildings, such as brick or stone or semi-fire proof, as mill construction, be allowed, these being business buildings. In the second and third divisions the recommendations as submitted to the council last Monday night will stand, having been endorsed by the builders.

Those present last night were F. J. Whittaker, city engineer, Dr. J. P. Cade, Fire Chief McDonald, and Ald. R. A. McLeod, members of the commission, and William Watts, A. M. Jeffers, W. R. Martin and S. Dorreen. The meeting took place in the police court chambers.

REPUBLIC SOON IS EXPECTED

Revolutionary Leader Proposes Name of M. Zamis For New Premier

ATHENS, Sept. 30.—The allied high commissioners will despatch a mixed commission into Thrace to exercise a pacifying influence there.

The revolutionary committee has proposed M. Zamis as premier and propose holding cabinet elections next week.

PARIS, Sept. 30.—Political circles are of the opinion that a republic will shortly be established in Greece.

SWEDEN GETS LARGE REVENUE FROM LIQUOR

Thirty-two Millions Yearly Taken in by State Dispensaries

STOCKHOLM, Sept. 30.—Sweden's income from liquor trade taxes during 1922 will be over 121,000,000 kronor, or more than $32,000,000, according to the official reports just published by the Liquor Control Board.

One of the arguments used by Sweden's "wets" in the recent prohibition referendum in Sweden, which resulted in a victory for the anti-prohibitionists, was that in case Sweden went dry there would be heavy loss of revenue from liquor taxes, and that other commodities might have to be sur-taxed to make up the deficit.

Andy Larsen, the prominent Spokane mining engineer, is in town today returning to Stewart on the steamer Prince Rupert.

THE DAILY NEWS

PRINCE RUPERT - BRITISH COLUMBIA

Published Every Afternoon, except Sunday, the Prince Rupert Daily News, Limited, Third Avenue.

H. F. PULLEN, Managing Editor.

SUBSCRIPTION RATES:

City Delivery, by mail or carrier, per month.....$1.00
By mail to all parts of the British Empire and the United States, in advance, per year.....$6.00
To all other countries, in advance per year.....$7.50

TELEPHONE 98

Transient Display Advertising.....$1.40 per inch per insertion
Transient Advertising on Front Page.....$2.80 per inch
Local Readers, per insertion.....25c per line
Classified Advertising, per insertion.....2c per word
Legal Notices, each insertion.....15c per agate line

Contract Rates on Application.

All advertising should be in The Daily News Office on day preceding publication. All advertising received subject to approval.

Member of Audit Bureau of Circulations.

DAILY EDITION Saturday, Sept. 30, 1922.

Build Home For Local Nurses.

The campaign for the raising of money to erect a Nurses' Home was formally launched last night at a representative meeting of citizens, and plans will at once be worked out for carrying out the wishes of the citizens. All are now agreed as to the need of a new building and the only thing that is necessary to carry it through to frutition is to use tact and energy in the campaign. The money can be raised undoubtedly.

The faith and optimism of the organizers of the campaign is to be commended. Let them back it up with a display of energy well directed and the thing is done.

Wonderful Record Of Premier Mine.

The wonderful record of the Premier Mine at Stewart should prove a great impetus to mining in northern British Columbia. Already it is having its effect and as a result new mines are being developed which, according to their owners, promise to bring as good results as the Premier. At any rate there are very good prospects that look like becoming shipping mines in the near future. Some have even got beyond the prospect stage.

To have half the total capitalization of the mine returned in nine months is a record such as no other mine has probably ever beaten. It will certainly cause the work on adjoining properties to speed up.

Talking It Over Better Than Fighting.

While the happenings of the past few weeks have shown us that preparedness is still necessary, and that it will never do for us to lie down and let the rest of the world walk over us, yet disputes can often be settled if the disputants will get together and talk it over before fighting. Many a war would not have started if the leaders on either side had known each other better and had been willing to talk over the causes before firing the first shot.

It may be that there will yet be war with the Turks, but if it is avoided it will have been largely the result of the preparedness of the British and the spirit of forbearance of the generals and men on the frontier who held their hands even when it seemed that it was necessary to take action.

Must Be Ready To Defend Country.

In Canada wo do not want a standing army or a military caste, but we must be ready to defend our country should the need arise. One of the first duties of any citizen is to defend his country against aggressors. On the Pacific Coast here we feel the need of preparedness much more than do the farmers of the interior. We are next door to Asia and we always have the Asiatic problem before us. Even today we are having disputes over the rights of Asiatics. We have had a representative of India on the coast advocating the granting of the franchise to the people from India who reside here. We also have the industrial problem before us all the time under which the Asiatic with his low standard of living is ousting the white workers from certain callings. As long as conditions like this exist there is likely to be friction and friction leads to war. Any man who is opposed to employment or admission of Orientals must be prepared to defend the country if attacked. It is absolutely essential that we be in a position to back up our position, else we had better keep quiet about restrictions against any foreign people, no matter what their color or race.

For Acidity or Bile

When your stomach is upset

Take

Beecham's Pills act as a splendid tonic to the digestive organs. They remove acidity and fermentation and excess of bile from the stomach and bowels and promote the secretion of the gastric juices. In thus correcting morbid conditions and stimulating the digestive processes Beecham's Pills naturally have an excellent effect upon the general health. If you have lost your appetite or are suffering from nausea, sick headache, constipation, or giddiness

Beecham's Pills

Sold everywhere in boxes *25c—40 pills* *50c—90 pills*

Helgerson Block, Prince Rupert. Phone 686

Dr. E. S. TAIT

Dental Surgeon

Office Hours, 9. a.m. to 9 p.m.

Sunday by Appointment

STOMACH ULCER AND GALL STONES

After Suffering 25 Years, Completely Relieved by "FRUIT-A-TIVES"

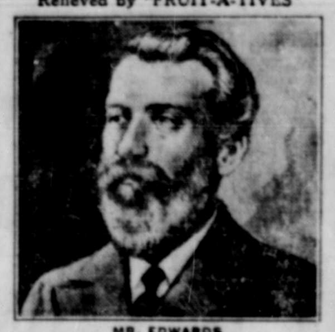

MR. EDWARDS

MAPLEHURST FARM, HILLHURST, P.Q.

"I am in my 78th year. *About 25 years ago, I began to have trouble with my Stomach.* One doctor said I had Cancer; another said, Ulcer of the Stomach; another, Gall Stones; others, Ulcers of the Liver and Inflammation of the Gall Bladder.

Three years ago, I consulted one of the best specialists in Montreal. He said I must go to the hospital, have an Ulcer cut out of my stomach and gall stones removed. I was then 74 years old. I said "NO."

Then, I began to take "Fruit-a-tives". I found they helped me a lot, and I still take them occasionally, and I am so much better that my old friends often ask me what I have done to myself to look so well. I am gaining in weight and enjoying life very much"

H. W. EDWARDS.

50c a box, 6 for $2.50, trial size 25c. At dealers or sent postpaid by Fruit-a-tives Limited, Ottawa.

WHAT NOT TO DO IN WRITING LIMERICKS

Several Received That Are Incorrect: One Came From Pacific

Without going into the technique of versification it is difficult to explain exactly in what a limerick consists. It is sufficient to say that the accent must be the right place. This verse is not a limerick although the rhymes are correst:

When Charlie Plays

When Charlie plays in Shadowland
I seek and press my darling's hand;
Then queenly dames and gallants seem
With graces fair and charms supreme,
To play our parts in Movieland.

Here is a verse that is more nearly correct, although a little irregular:

Charlie the Joker

When you're down, and you're out, and you're beat,
When raw deals have broke you complete,
Think of Chaplin the Joker,
Who never played poker,
But made millions by shuffling his feet.

Already out of town people are beginning to take an interest in the competition. Out of town people have just as good a chance as those living here. Following is from Pacific:

There was a fellow called Hart
At keeping a wife made a start;
But she turned him down,
Now he wears a bad frown,
'Cause he's again on the bachelor mart.

Ben Turpin

A comical fellow Ben Turpin
Fell in love with lady named Durkin,
When he asked her to wed
Shook her head and then said,
I'd rather go on with my courtin'

Pain Cure

There was a young chap called McBain,
Who complained of a horrible pain,
But went to the Westholme,
Wrote a beautiful poem—
Saying the pain had left him again!

The Westholme Theatre

Said a man who was lengthy and thin,
As he sat with his knees to his chin,
These seats are sure hell
But we might just as well
Bid goodbye to comfort and grin.

SORTA ARTIFICIAL.

"Helen's cheeks are like roses"
"Aren't you laying it on pretty thick?"
"No; but Helen is." —Boston Transcript.

ANYOX LEAGUE HOLDS SESSION

Deals With Various Matters of Interest to People of Smelter Town

ANYOX, Sept. 30.—At the meeting of the community league held in Recreation Hall, the principal subjects dealt with were the establishment of a daily news bulletin, a tennis dance, the providing of traps and drums for the orchestra, medals for the 1922 winners of baseball and football matches and the construction of the beach skating rink.

Secretary Kelley said the Ways and Means Committee had arranged to have a daily bulletin for a month on trial, the same to be received by telegraph, and he had also arranged that one of the stenographers at the new dam would take down the bulletin over the phone, so that they would have the benefit of the latest news. The cost of this daily news was to be about $25.00 per month and was endorsed by the council.

Loss on Dance

There was considerable discussion over the Tennis Dance held last Friday, due to the statement that there was $59.25 of a loss, the general opinion being held that the price of $1.50 and asking the ladies for cakes was too much and therefore cut down the attendance.

It was suggested by Councillor Armour that the secretary and the chairmen of the committees get together and improve or enlarge their committees in order to make future entertainments a success. This suggestion was acted upon by Chairman Ferguson.

Mrs. McKay reported Mr. Munroe ha been interviewed and he had agreed that the Mine children would be given transportation to school in stormy weather during the winter, coming to school, but they would have to walk home in the afternon, for the trail would then be broken. Mrs. McKay expressed herself as pleased with this arrangement.

Orchestra Traps

A letter was read from Walter Evans' Music Store, Vancouver, which gave the prices of orchestra traps at $65.90, and it was announced that two new skins were required for the drums, which would cost $9.00. Secretary Kelley was istructed to order traps and drum skins immediately.

Baseball and Football Medals

A letter from the Spalding Sporting Goods Co. was read, which stated they were furnishing ten watch fobs for the baseball winners.

Chairman Ferguson said in reply to a question from one of the councillors that the Granby Company would give watch fobs to the football winners.

A letter was read with reference to Dean Quaintun's lectures on the uses and abuses of the English language.

It was arranged that the Dean visit Anyox the third week in October, and Secretary Kelley promised to give this matter the greatest publicity possible.

Beach Skating Rink

Councillor Rowley reported that he had interviewed Mr. Wetmore and had received a rough estimate of $600 to fit the tennis courts at the Beach for skating. This would mean raising the level of the lower court to that of the top court and remove the partition between the courts. The two courts put together would make an ideal skating rink and as soon as a definite figure is received, it is fully expected that this will be proceded with in order to be ready for this winter.

Rev. Mr. Herdman asked if the old gym. bunk house would still be available for him, and Rev. Mr. Gibson wished to continue the exercises with the boys, and he felt that the new gym. would be pretty much occupied by the adults, especially on Friday evenings, which he said was the most suitable for the boys.

Secretary Kelley was asked to take this up with the Housing Dept. of the Granby Co. and report back next week.

Dancing Class to Start

Councillor Murdoch, chairman of entertainments, said he would like to start a dancing class, having already done some preliminary work on this matter. On the motion of Councillors Armour and Buzzelle Mr. Murdoch was given permission to go ahead and start the dancing class, the A.C.L. Library to be available one night each week for this class.

For All the Family

CHIEFLY because for over a quarter of a century, Stanfield's Limited have been making underwear, Stanfield's Unshrinkable to-day is the best that Canada produces.

For men, it is a unique combination of real warmth and freedom—a new indoor and outdoor understanding of underwear comfort.

For women, daintiness of costume begins with Stanfield's Unshrinkable.

For children, the protection of the purest wool in all the world. The adjustable feature of the combinations and sleepers takes care of the growth of the child and with the wear of the garment secures years of additional service.

Made in combinations and two-piece Suits, in full length, knee and elbow length, and sleeveless, for Men and Women.
Stanfield's Adjustable Combinations and sleepers for growing children (Patented).
Sample Book, showing weights and textures, mailed free.
Write for it.
STANFIELD'S LIMITED
TRURO, N.S.

STANFIELD'S Unshrinkable UNDERWEAR

It wears longer

GRANDEST SUNSET YET WAS THAT LAST NIGHT

Last night's sunset was observed by almost everyone in the city and was declared by all old-timers to have been the most unique they had ever seen. The rain was pouring down and the wind was raging, but over the islands to the westward in the distance the sky was clear as a bell. The ruddy rays of the sinking sun beneath the low fast moving clouds had the appearance of huge billows of flame coming up from the distance. The wonderful scene continued for several minutes.

"The Prince Rupert scenery is the grandest in the world and only men are evil," sagely remarked Major George E. Gibson, as he viewed the scene with a Daily News Reporter.

OLOF HANSEN IS OMINECA DELEGATE NELSON CONVENTION

Bearing practically all the proxies from Omineca constituency, Olof Hansen, the well known timber man, has been representing that district at the Liberal Convention at Nelson this week. Mr. Hansen will return from Nelson by way of Spokane and Seattle and is expected home next Wednesday morning on the Prince George.

ENGAGEMENT OF MAJOR MOTHERWELL ANNOUNCED

The engagement is announced in Victoria of Miss Alma Corbould, second daughter of G. E. Corbould, of New Westminster, and Major J. A. Motherwell, chief inspector of Dominion fisheries at Vancouver. The wedding will probably take place early in the new year.

SUITCASES
TRUNKS
CLUB BAGS

Large Stock on hand.
Prices very low.

J. F. MAGUIRE
Next the Prince Rupert Hotel

Jonteel Face Creams

Cold and Combination

Reduced in price, now 50c a jar.

They are also put up in a new style jar and will keep indefinitely as they are air tight

ORMES LIMITED

3rd Ave. and 6th St. P.O. Box 1680

Phones 82, 200 and 134

THE PIONEER DRUGGISTS TWO REXALL STORES

DENTISTRY!

Modern X-RAY Service

DR. BAYNE

Rooms 4, 5, 6, Helgerson Block Phone 109

Office Hours: Mornings, 9-12; Afternoons, 1:30-5:30; Evenings, 7-9.

E. H. SHOCKLEY

Planing Mills: Cow Bay. Wharf: Next Imperial Oil Dock.
Phone: 383.

FIR DIMENSION, FINISHING LUMBER, PLANKING AND TIMBERS, SHINGLES, LATH, DOORS AND WINDOWS.

Agent for:—
Robertson & Hacketts Saw Mills, Ltd.
J. Fyfe Smith's Hardwood.
"Lamateo" 3 ply Cottonwood Panelling.
Garland Company, Roofing Paint.

BAIT Our frozen herring bait is conceded by fishermen to be the finest procurable at any Pacific Coast Port—and it is "Fishy." Price, $30 per ton.

ICE The best way of insuring a good quality trip is to have plenty of our hard frozen ice. Price, $4 per ton.

Outfits Our well-equipped store can supply fishing gear, fishermen's clothing, groceries and provisions and hardware.

NEW ENGLAND FISH Company
Ketchikan, Alaska Branch

Brunswick

No. 212
Price was $270.00
Price now $225.00
$20.00 down and

$20 per month

Just Two of these instruments in stock. On this favorable price & terms they will not last long. First come, first served

McRae Bros. Ltd

HERRING BAIT

$30.00 per Ton
Finest on the Coast

Obtainable from
Canadian Fish & Cold Storage Co., Ltd.
PRINCE RUPERT

Canadian National Railways
GRAND TRUNK PACIFIC RAILWAY

S.S. PRINCE RUPERT AND PRINCE GEORGE.
Sail each Sunday and Thursday at 12.00 midnight for Ocean Falls, Powell River, Vancouver, Victoria, Seattle.
FOR SWANSON BAY, Sunday only.
FOR ANYOX, Wednesday, 11 p.m. **FOR STEWART, Saturday, 8 p.m.**

S.S. PRINCE JOHN.
For North and South Queen Charlotte Islands, Sept. 30, Oct. 14, 28, 8 p.m.

DAILY PASSENGER SERVICE.
DAILY EXCEPT SUNDAY, 6.45 p.m. for Prince George, Edmonton, Winnipeg; direct connections for all points Eastern Canada and United States.

Agency For All Ocean Steamship Lines.
City Ticket Office, 528 Third Ave., Prince Rupert. Phone 260.

CANADIAN PACIFIC RAILWAY
B.C. Coast Services

Sailings from Prince Rupert

For Ketchikan, Wrangell, Juneau and Skagway—
Sept. 4, 15, 25; Oct. 2, 13 and 23.
For Vancouver, Victoria and Seattle—
Sept. 9, 20, 29; Oct. 6, 17 and 27.
S. S. PRINCESS BEATRICE—For Butedale, Swanson Bay, East Bella Bella, Ocean Falls, Namu, Alert Bay, Campbell River and Vancouver, every Saturday at 1 p.m.

Agency for all Steamship Lines.
Full information from
W. C. ORCHARD, General Agent,
Corner of 4th Street and 3rd Avenue, Prince Rupert, B. C.

UNION STEAMSHIP COMPANY OF B.C., LIMITED
SAILINGS
For Vancouver, Ocean Falls and Swanson Bay, Tuesday 5 p.m.
For Vancouver, Alert Bay and Port Hardy, Saturday p.m.
For Anyox, Alice Arm, Port Simpson and Wales Island, Sunday midnight.
For Naas River Canneries, Friday a.m.

TRADE MARK B&K REGISTERED

ALFALFA HAY and STRAW

We have just taken into stock a car load of each, both of which are of exceptionally good quality

THE BRACKMAN-KER MILLING CO., LTD.
Prince Rupert, B.C.
P.O. Box 745 Phone 350

Local and Personal

B. C. Undertakers. Phone 41. tf

Hayners, Undertakers. Phone 351. tf

Father Allard left on last nights train for Smithers.

For Cody's Transfer, Baggage and Coal, phone 178, night or day. tf

Bishop E. M. Bunoz, O.M.I., left on last night's tran for Encombe.

Mrs. C. H. Orme will not be at home for her day on Monday October 2.

DEMERS SPECIALS—Silk and Serge dresses. Prices reduced 15 and 25%. tf

E. C. Manning, district forester left on last night's train for Smithers on departmental business.

The railway company is calling for tenders for rock filling and bridge foundation at Khyex River.

OUR FAMOUS STOVE COAL is, if anything, better this year. Consumers Coal Co., Ltd. Phone 7. tf

The Joy Babies who were here last week are playing in Juneau this week and getting good receptions.

Full stock of 3-ply Cottonwood Veneer is now being carried by Albert & McCaffery, Ltd., Phone 116 or 564. tf

O. G. MacIntyre, of Anyox, who has been several days in the city, returns north on the Chelohsin tomorrow evening.

Miss E. E. Russ, who returned from Skidegate where she spent a holiday, will sail for Anyox tomorrow night on the Chelohsin.

Fir Veneer, 3 ply, full height of rooms, and 4 feet wide; also Cottonwood Veneer, Lath and Plaster. Call and see my stock. E. H. Shockley, Cow Bay. Phone 383. tf

Effective October 1, the Westbound passenger train will arrive in Prince Rupert at 5:30 daily except Tuesday. Eastbound trains will depart at 8 p. m. daily except Sundays. 230

Rally Day Services at the Methodist Church tomorrow. Regular morning service at 11 o'clock. Music by Junior Choir. Speaker, Miss Haddock. 2:30 p. m. Open Sunday School session. Visitiors are invited. 7:30 p.m. Musical service. Congregational singing, vocal solos, quartettes, orchestra. Bring your friends.

Edward C. Flewin and Raymond A. Kevis, charged with assaulting R. Boyd Young, of Port Simpson, with intent to rob, appeared before W. H. Vickers, sitting as a justice of the peace, this morning and were further remanded for eight days. The condition of Mr. Boyd Young continues to improve and it is likely that the preliminary hearing of accused will be proceeded with before Stipendiary Magistrate J. H. McMullin at the end of the present remand.

Use Our Modern Workshop

We have gone to large expense in equipping our workshop and now we have the most complete shop in B.C. outside of Vancouver.

Our Staff.
Mr. Ragstad and **Mr. Gourlay**—Expert watch repairing.
Mr. Jack Bulger — Jewellery making and remodeling, diamond setting, clock repairing.
Mr. J. Bulger — Optical work, sight testing, lens grinding, engraving, watch repairing, designing, etc.

John Bulger,
The Jeweller
GIFTS THAT LAST

TEA
As it should be

You will never know the delicious refreshing taste of TEA as it should be —until you've tried

NABOB TEA

One teaspoonful to a cup, and steeped six minutes, and the second cup is as good as the first.

For a comfortable closed taxi Phone 382. Rates reasonable. S. Haudenschild & V. Maxwell. tf.

The Northern Exchange office and store is being moved today from the First Avenue prrmises to the Pattullo Block.

Mr. and Mrs. R. E. Moore returned home today from a holiday trip to Vancouver and Seattle and other points in the south.

Lockie Anderson and Ed. Anderson, who arrived yesterday afternoon from Juneau, will sail tonight on the Prince Rupert for Stewart.

H. G. Olsen, manager of Smithers for the Hanson Timber Co., is in the city today enroute to the interior after having spent a holiday in the south.

Frank B. Dowling, son of F. W. Dowling, superintendent of Yukon Telegraphs, arrived in the city on last night's train from Fourth Cabin north of Hazelton.

Passengers leaving tonight on the Prince John for the Queen Charlotte Islands include Mrs. J. Finlayson, for Buckley Bay; Mrs. E. Evans and Mrs. Van Valkenburg for Walun River, and Jork Park for Port Clements.

M. P. McCaffery, R. L. Brown, George D .Tite and S. J. McLeod were members of a local shooting party which left on last night's train to spend the week-end at Woodcock. They expect to bring home some grouse. They will stay at Mr. Brown's ranch.

Among those who have been visiting in the city for the past few days who will leave for Stewart on the Prince Rupert tonight will be R. J. McDonnell, Mrs. L. A. Brown, Mrs. W. R. Reid and family, S. P. Fitzgerald, E. B. Frasier, L. McKinnon, E. Anderson and W. A. Allan.

Frank Morris, manager of the B. C. Undertakers, returned last night from Terrace where he made arrangements for the funeral of the late Walter Jaynes, who was accidentally shot on Wednesday. The funeral will take place at Terrace on the arrival of a son from the East.

The Methodist Church has purchased a new piano and this will be used tomorrow as part of the Sunday School orchestra which will be on hand in the afternoon with a good program for the rally day celebration. Rally day was celebrated last Sunday in the Presbyterian church and tomorrow in the Methodist and Baptist churches.

Church Notices

First Presbyterian Church
Morning worship at 11 o'clock. Subject "The Years of Life." Evening service at 7:30. Subject "The Baptism of Jesus." Preacher Rev. H. R. Grant, D.D. Sunday School at 12:30. These services will be commenced on standard time.

Pentecostal Mission.
Services Sunday October 1 at 11 o'clock, Praise and Testimony and 8 p. m. Subject "Back to the Old Paths."

Rev. W. H. Redman returned to the city this morning from Vancouver.

Mr. and Mrs. H. W. Tooker returned home today on the Prince Rupert from a holiday trip south.

G. A. Woodland local Imperial Oil Co. manager, returned today from a business trip to Ocean Falls.

Bert Smith, assistant general manager of the Premier mine, is in town today on the Prince Rupert returning to Stewart after a trip South.

Jesse J. Kahn, manager of the Castle Hotel, Vancouver, is in the city today on the Prince Rupert enroute to Stewart where he has mining interests.

NOW IS THE TIME.

By I. E. U.

About this time last year
When they juggled Old Sol
And the Ingersoll together,
I wisely put my time ahead.
When I set the alarum
And the next morning
I thought the milkman
Was kinda late
And at the office
The Boss didn't arrive
For a coupla hours
And he seemed surprised
To find the door unlocked.
Me being usually
Rather frugal
About early working hours,
And he said:
"Got up before breakfast,
Didencher?"
And I grinned foolishly,
Me never being there
With the come-back.
Until the audience is going home
But later
When the bitter truth
Was borne in upon me
(As the novelists say)
I was good and peeved
Because I'd never get credit
From the Boss
For two hour's extra work,
For if I told him
He'd think
Either I was lying
Or was just plain foolish.
So this year I'll remember
To turn the time backward
In its flight.
But as long as I live
I'll never feel even up
On those two wasted hours.

SHOE ON THE OTHER FOOT

The Chines have a proverb, "It is not the wine that makes a man drunk; it is the man himself." This reminds us of the story of the old fellow who came to Sam Jones after a hard set-to with John Barleycorn and said penitently: "Brother Jones, I've been overtaken in a fault again."

"You're an old liar!" cried Sam. "You overtook the fault—a jug has no legs."

HOTEL ARRIVALS

Prince Rupert.

Mrs. L. A. Brown, Mrs. W. R. Reid and family and Miss E. E. Russ, Skidegate; T. A. Kelly, D. T. Lutes, G. W. Davis and W. A. Allan, Vancouver; P. S. Langton, Victoria; Lockie Anderson and Ed. Anderson, Juneau; A. W. Foe, Ketchikan; G. F. Wadsworth, Montreal; J. M. Paul, Prince George; Mrs. Christy and Miss E. Christy, Terrace; F. B. Dowling, Fourth Cabin.

Central.

John A. Clark, Claxton; Dan Campbell, city; W. McArthur, Ketchikan; H. Thomas, C.N.R.; Oscar Kingsburg, Port Edward.

ANNOUNCEMENTS

Moose Whist Drive and Dance Wednesday, October 11.

Keep October 20 free. Big Hard-times Dance Exhibition Hall.

Pythian Sisters Bazaar in K. P. Hall October 28.

Royal Purple Bazaar, Elks' Home, November 8.

Church of England Bazaar, Church Hall, November 15.

Presbyterian Ladies' Aid Bazaar, Friday, Nov. 24. tf

HEMORRHOIDS
Do not suffer another day with Itching, Bleeding, or Protruding Piles or Hemorrhoids. No surgical operation required. Dr. Chase's Ointment will relieve you at once and afford lasting benefit. 60c a box; all dealers, or Edmanson, Bates & Co., Limited, Toronto. Sample box free.

The Charm of the Ankle Line

—should not be spoiled with wrinkles. Mercury Stockings are *trim* at the ankle because they fit. Full-fashioned yet made without seams. The shaping is done in the knitting by patented machines. Mercury feet are seamless too—not a wrinkle to chafe the foot.

Many new shades in Heather and Cashmere for Fall and Winter. Silks in all patterns. 201

WIDENED TOP
SEAMLESS FULL-FASHIONED CALF
FASHIONED ANKLE
SHAPED FOOT NO SEAMS

Mercury Hosiery
Mercury Mills Limited—Hamilton—Canada
MAKERS OF HOSIERY AND UNDERWEAR FOR MEN, WOMEN AND CHILDREN

Canadian National Railways

Prince Rupert DRYDOCK AND SHIPYARD

Operating G. T. P. 20,000 Ton Floating Dry Dock
Engineers, Machinists, Boilermakers, Blacksmiths, Pattern makers, Founders, Woodworkers, Etc.

Electric and Acetylene Welding.

Our plant is equipped to handle all kinds of
Marine and Commercial Work
PHONES 43 AND 385

Conversion of Victory Bonds

THE SERVICES of this Bank are offered free of charge to those who wish to arrange the conversion of Victory Bonds maturing on December 1, 1922, to the new five or ten year bonds. Application should be made as early as possible, but not later than September 30th.

The Manager of any of our Branches will be glad to furnish full particulars upon request

THE
ROYAL BANK OF CANADA

THEO COLLART, LTD. - - NOTARY PUBLIC

We are now Agents for the New York Life Insurance Company. The most liberal and strongest company on the continent. Assets, $952,632,138.80. Let us show you how to save your money.

Phone Blue 69. Westholme Theatre Block. P.O. Box 66.

RUBBERS

We are sole agents this city for

"Hipress"

Rubber Boots, the rubbers with the red line round the top.

Light in weight, but longer in wear than any other rubber boot at the same price.

Every Pair Guaranteed.

See windows for special display, all sizes and lengths.

Family SHOE Store

Phone 357. P.O. Box 1668

BRINGING UP FATHER

By George McManus

Ten Years Ago
in Pr'nce Rupert

The meeting of the city council tonight is likely to prove most interesting for many important questions are to be discussed. Among others will be the report of the committee appointed to deal with the proposed money bylaw.

Frank L. Landes of the Christiansen-Brandt Co., was a passenger leaving for the south on the Prince Rupert this morning. He is bound for California on a combined business and pleasure trip.

Bishop Du Vernet and Archdeacon Collison left this morning for Vancouver by the steamer Prince Rupert.

SONS OF ENGLAND ASSISTED BY MAIDS DANCING AND CARDS

Enjoyable Affair Held Last Night Under Joint Auspices.

The Sons of England and the Daughters and Maids of England held a joint whist drive and dance at the K. P. Hall last night there being a fair attendance. First rate music was provided by Arthurs five piece orchestra and a very enjoyable time was spent.

The prizes for cards were won by:

Ladies, 1, Mrs. D. Jacobsen.
Ladies, 2, Mrs. Smeeton
Men's 1, Jack Wynn.
Men's 2, S. Swanson.

Refreshments were served before dancing commenced, the committee of ladies in charge being Mr. Howe, convener, Mrs. Cox, Mrs. McCullough, Mrs. Dave Cook, Mrs. Whatman, Mrs. Boutter and Mrs. Bond. The men's committee consisted of J. Howe, convener, Dave Cook, master of ceremonies, Percy Cameron, Corporal Newnham, Mr. Barker and Mr. Fennings on the door.

TERRACE NOTES

Mr. T. J. Marsh is visiting Mrs. A. Y Wilson at Remo.

Mrs. Galino of Rosswood was in town this week.

Mrs. Chas. Gilbert returned from Vancouver Wednesday

Mrs. Williams returned from the Rupert Hospital on Thursday night's train.

Oscar Olander of Rosswood is in town.

Miss Montgomery left on Thursday's train for a visit to Rupert.

Charlie Toombs returned from the hospital Monday night. Though the wound is completely healed he is still quite weak.

Geo McLaughlin, tie inspector of Carnaby is in town.

The following are registered at the Terrace Hotel: J. C. Knight of Rupert; A. McMeans, Vancouver; Frank H. Horn, Vancouver; Mr. and Mrs. W. E. Rose, Edmonton.

The Ladies Guild of the Presbyterian church did not hold their meeting on Wednesday out of respect to Mrs. Jaynes who was one of their members.

Advertise in the Daily News.

Nurses' Home To Be Built Soon As Money Is Raised; Debentures Are To Be Sold

Definite steps towards the erection of a Nurses' Home in connection with the Prince Rupert General Hospital were taken last night at the conference between the hospital board and delegates from the city's fraternal and benevolent associations. There was a full discussion of the subject, opinions being expressed freely as to the practicability of the proposition, and the result was the passing unanimously of a resolution, moved by W. E. Williams and seconded by George B. Casey, that a representative committee be appointed by the chairman to outline a scheme for the raising of the necessary funds, this to be followed by the sending out of canvassers among the public at large to obtain subscriptions, after which the issuing of debentures will follow.

D. G. Stewart, president of the hospital board, was in the chair, Major George E. Gibson, secretary, recorded the proceedings and those present included Miss Charlotte Black, matron of the hospital, Mrs. S. Darton and Mrs. D. W. Morrissey, of the hospital ladies' auxiliary, Mrs. H. H. Hemming, representing the Daughters and Maids of England; Mrs. James Irvine, Rebekahs Lodge; Mrs. George Leek, Pythian Sisters; Mrs. E. A. Woods, Ladies of the Royal Purple; Miss M. E. Eason, Order of the Eastern Star; D. C. McRae, Rotary Club; J. L. Christie, St. Andrew's Society; Milton Gonzales, Benevolent and Protective Order of Elks; E. A. Donohoe, Knights of Columbus, Ray Love, Knights of Pythias, Walter Gale, Tyee Lodge, A. F. & A. M.; A. W. Silverdales, Sons of England; E. H. Mortimer, Tsimpsean Lodge A. F. & A. M. and Royal Arch Chapter; T. Ross Mackay, Trades and Labor Council; A. Akerberg, Valhalla Society; Judge F. McB. Young, Canadian Red Cross Society; W. E. Collison, J. Lorne MacLaren, W. R. Cameron, Archdeacon G. A. Rix, W. E. Williams, Col. S. P. McMordie, George B. Casey, and J. A. Mecker.

D. G. Stewart

In opening the meeting and explaining its objects D. G. Stewart, president of the hospital board, said that the executive committee of the hospital board had decided to recommend that first mortgage debenture bonds be issued to raise the finances for the building of the proposed Nurses' Home which it was estimated would cost $15,000 without furnishing. First it would be necessary to pay off the bank indebtedness of $5,000. Already $2,000 had been donated for the purpose of the Nurses' Home by the Canadian Red Cross Society, $100 by the late Mr. McIntosh, $20 by the Fishermen's Union and a legacy had been left to the hospital by the late Miss Moffatt of £1,000. The sum of $5,000 might be expected from the distribution of liquor profits making a total of something over $11,000, leaving it necessary to raise something like $10,000.

"It should not be difficult to raise $10,000 by debentures," declared Mr. Stewart. "Apart from the hospital building there is more than ample security for there are eighteen lots there. These lots and the Home could stand as the guarantee to the bond holders. I think you will agree with me that the raising of $10,000 should not be too heavy a task."

Masons and Elks

Walter Gale, representative of Tyee Lodge A. F. & A. M., stated that he had no authority to enter into any plan but was simply there in order to report back. The lodge would like to know that enough money was arranged for to meet the need and while they were at it they might as well do it right. He would advise that small debentures in reach of all be issued.

Milton Gonzales, representative of the Elks, did not strike an optimistic note and felt that the time was not now opportune for the raising of funds by any means. The Elks, however, were all agreed that if it was at all possible a fitting Nurses' Home should be provided. Business had been poor, however, there had been unemployment last winter and there was prospect of more this winter and there was a general shortage of money apparent The Elks were not in a position to give or promise any cash. He would suggest the postponing of the raising of funds for at least five or six months when times might be looking better. He did not think debentures would be practicable for issue on a hospital. They would be a moral risk upon which no one would be inclined to cash in or foreclose. He did not think the people of Prince Rupert generally were in a position to loan money on the best of business security much less on moral risks. He would also counsel that nothing be undertaken until all the money was in sight. He did not wish to throw a damper on the proposal and both the Elks and himself personally would do all possible to further it if it were decided to go ahead.

A. W. Silversides, representing the Sons of England, stated his inclination to agree with Mr. Gonzales. Times were hard for the backing of such a project and the public might find it difficult to give support.

Optimistic Note

T. Ross Mackay, secretary of the Trades & Labor Council which he represented, lent a decidedly optimistic note to the meeting. Mr. Mackay said that his organization looked upon the project with much favor and confidence. While some of the other speakers might not agree with him he felt from his observations of a few years that the city was on the upgrade rather than the downward. There was not so much unemployment this year as there was this time last year and the prospects for the winter were much brighter. Superficial signs should not be taken as a true indication and people should look for prosperity rather than adversity. All over, the situation was improving.

"I am in favor of the sentiment expressed by the first speaker to issue bonds of small denomination that will be in the reach of the smallest investor," continued Mr. Mackay. "The Trades and Labor Council undoubtedly favors the erection of the Nurses' Home for it always stands for the betterment of conditions for those who, like themselves, are earning their daily bread."

Other Delegates

A. Akerberg, representing the Valhalla Society, said that his society would be willing to fall in line behind whatever was decided and give all the assistance in its power.

E. H. Mortimer, representative of Tsimpsean Lodge A. F. & A. M. and Royal Arch Chapter, stated that the organizations whose delegate he was were not prepared to state a lump sum but the scheme had their best wishes and they would like to see it gone ahead with.

D. C. McRae, Rotary Club, said that the money could not be raised among the merchants for they had not any but others should have. Any bonds issued should be absolutely worth their face value. If they were not then there was little hope of raising funds. People should be made to understand that they could get their money back at any time, Mr. McRae referred to the successful raising of money by the Presbyterian Church on the debenture plan.

Judge Young

"It is not necessary for me to tell you that we are fully behind this proposition," said Judge F. McB. Young, of the Canadian Red Cross Society. "We have shown that in the past and, whatever is decided upon, I can assure you that we may be depended upon in the future to live up to the past. The Nurses' Home should recommend itself to all proper thinking people. It is the only means by which nurses can obtain proper rest and recreation and retain their efficiency.

"We should look the facts squarely in the face, however. I was convinced when I first came to Prince Rupert in the very early days that this would be one of the leading seaports of Canada and I am still as confident as ever. It will only be a matter of time and in the light of recent events something should soon be started to bring Prince Rupert to its proper place as one of the important cities of the Dominion. However there is uncertainty among many yet and there is a large number of people in this city who have not yet decided to make this their permanent home. In view of these circumstances we cannot expect people who are uncertain about remaining here to put their money into a permanent institution of the city. The time seems inopportune to ask for voluntary contributions.

"In my business of life it is my duty to listen to arguments for and against and I may say that, after listening to the statements of the representative of the Trades and Labor Council, I am pleased indeed at their active support and optimism. The Red Cross Society feels like the Trades and Labor Council that if any class of people should be looked after it is the nurses. We may only realize their efficiency when we have to go to hospital and be administered to by them.

"The debentures it is proposed to issue should be in the nature of a strict business proposition and not a moral obligation. I am sure that the issuing of debentures will be the best means of raising the money and I agree with the principle that they should be in low denominations, even as low as $10."

Not So Optimistic

W. E. Williams said that he certainly took an interest in seeing the project proceed with at the earliest practicable time. He was not so optimistic as Judge Young or Mr. Mackay, however. Labor might be better off today than it was a year ago but there was certainly a shortage of money among the merchants, professional men and business people generally. He did not think they had been so hard up in years as they were today. A man had to be honest before he could be generous and it was his opinion that the people could not honestly give today when they

(Continued on Page Six)

BAL-SA-MÉ-A FOR COUGHS AND COLDS

A few doses of Balsamea—and coughs and colds disappear completely. Balsamea loosens the phlegm and clears the lungs and bronchial tubes.

BALSAMEA, although powerful in action, is free from all harmful drugs. Children take it willingly because it tastes good.

Relief guaranteed or money refunded.

BUY A BOTTLE TO-DAY.

ORMES LIMITED

Pioneer Druggists — Prince Rupert — The Rexall Stores

Daily News Classified Ads.

2 CENTS PER WORD IN ADVANCE. No Advertisement Taken for Less than 50c

WANTED

IF there is a certified teacher of piano and voice, preferably with orchestral experience, who would appreciate the opportunity of making a fairly good living in a smelter town of some two thousand inhabitants, write for particulars to the Secretary, Anyox Community League, Anyox, B. C. 238

WANTED—Recently graduated lady bookkeeper, to keep small set of books. Apply in own handwriting, stating wages expected to Box 58, Daily News Office. tf

WANTED—Position as housekeeper, by widow with one child. Bachelors preferred Apply Mrs. M. Y. Richardson, Box 187, Macklin, Sask. tf

HEMSTITCHING and Picot Edging. Mail orders promptly attended to. The Crescent Ladies' Furnishings, Prince George, B. C. tf

GIRL wanted for general housework. Apply 420 Fifth Avenue West. Phone Green 291. tf

WANTED—Gasboat in exchange for Winnipeg property. Apply P. O. Box 432, city 231

FOR SALE

FOR SALE—Sailing Yacht $440 or with Evinrude engine, $200. Pullen, Daily News Office. tf

FOR RENT

TO RENT—Store on Fifth Avenue East, fully equipped with butchering accessories. Living quarters in rear. Reasonable rent. Apply Mussalem Grocery Co., Fifth Avenue East. tf

TO RENT.—Steam heated furnished room, with or without board. Home cooking. Norfolk Rooms. Phone Black 329

FOR RENT—Furnished house keeping suite. 440 Sixth Avenue East. Phone Blue 217. tf

BOARD.

BOARD—Inlander, 830 Second Avenue. Phone 137. tf

FOR SALE

Splendid Lot with natural basement, Third Avenue and First Street, $2,000. Easy terms.

Lot 3, Block 30, Sec. 4 with 3 roomed house, 94 feet frontage, Bizzar Place, $900.

Lots 68 and 69, Block 12, Sec. 2, View Lots $685.00 the pair.

30-50 H. P. Sterling Marine Engine.

Launch Triton, 25-40 Sterling, $1600, or Launch Echo, 16-20 Buffalo, Auto-Marine, $900.

Houses and lots on easy terms.

Logging machinery, boats, engines, etc.

M. M. STEPHENS.
Phone 222. tf.

FOR SALE—Gasboat Starston, 46 ft. x 11 ft. 6 in., fitted with 25 h.p. Union engine. Accommodation for six. Hull two years old. Hull, engine and interior in excellent condition. Price $4,000, terms can be arranged. For particulars apply Capt. Watson, P. O. Box 547, City. tf

BOATS, Engines and engine fittings; Autos and auto parts; stoves, tools, anchors, chainblocks, propellors, scales, and a variety of miscellaneous fittings at low prices. Northern Exchange. tf

FOR SALE.—Dalton Adding Machine, wide carriage; Toledo Computing Scale, new. Apply Fuller's Greery. tf

FOR SALE—Old newspapers, 25c for large bundle. Daily News office. tf

SHACK for Sale—Free fuel and water. 1153 Park Avenue. See Mortimer, Second Avenue. 230

FOR SALE—Bedroom furniture, practically new. Phone 93. 229

ORIENTAL GOODS

Japanese Kimonas, Crockery, Bamboo Furniture, Ornaments, Baskets, Children's Rompers, Toys, Etc.
LOWEST PRICES.
F. K. AKASE
P. O. Box 61 — Tel. Red 85
Third Avenue

WATCH AND CLOCK REPAIRS.

Expert watch, clock and chronometer maker.
Watch and Jewellery Repairs a specialty.
Mail orders promptly executed.
GEO. GIBB
Opp. Post Office (P. O. Box 71)
Prince Rupert. tf

TAXI
Phone 693
(Call George Ross)
Five-passenger Touring Car
Prompt Day and Night Service.
Stand: Boston Grill Third Avenue

CLOTHES CLEANED
and pressed by latest STEAM pressing process.
Suits called for and delivered.
Phone 649
LIBG, The Tailor

AUCTION SALES.
Conducted in your home. Sales every Thursday at 3 p.m. in our rooms. Send in your goods early.
GEORGE LEEK, Auctioneer,
823 Third Ave.,
Phones: Black 615; Red 157.

BEAUTY CULTURE PARLOR

Phone Black 625.
MRS. STEPHENS
above Wrathall's Store.
Third Avenue.
Hairdressing, Shampooing, Henaing, Marcel Waving; Violet Ray Face and Scalp Treatment, Manicuring. Switches made to order.

Modern Laundry Service

We offer the following range of service to the public: —

Economy Laundry Service—Damp Wash; Soft Finish, Rough Dry, Dry Cleaning, Pressing and Dyeing, Rug and Carpet Cleaning, and the Regular Laundry Service.

We can surely serve you. When may we call?

Canadian Steam Laundry
Phone 8.

American Express Money Orders

Issued on Norway, Sweden & Denmark at Lowest Current Rates

Agents for
Norwegian American Line
Swedish American Line
Scandinavian American Line.
Oliver Typewriters
Cary Safes
FIRE INSURANCE

Dybhavn & Hanson
Third Avenue
Prince Rupert, B. C.

HYDE TRANSFER

EXPRESS AND BAGGAGE
Day and Night Phone 580.

Best Coal

Wood — Wood
Stove Lengths, Split.

139 2nd Ave. West.
Phone 580.

Let Us Advise You

(with a lifetime's experience in all branches of the Building Trade).

Brickwork, Stonework, Concrete, etc.

Plans and Specifications free to all our clients.

William Watts & Co.
Builders and Contractors
P.O. Box 823. Phone 482.
Office: 1017 3rd Ave.
Jobbing Work of all Kinds.

WE HAVE

Ammunition and Shot Shells

in All Sizes and Calibers

STORK'S Hardware
Limited
Phone Black 114.

Waterfront Whiffs

Doings of the Mosquito Fleet Which Is the Chief Source of Prince Rupert's Prosperity

Rough weather on the banks and the scarcity of fish on the nearby fishing grounds are the two principal factors in explaining the decreased halibut arrivals of the past week. Very heavy going is reported by the boats arriving from the west'ards during the past ten days. Longer trips and fewer catches are also necessitated on account of having to go further north to follow the halibut in their natural seasonal movements.

During the past week—up to last night and not including this morning's auction —thirty-two schooners had made port with a total of 398,500 pounds of halibut representing approximately 16 carloads for Eastern shipment. This is quite away below the weekly average. Fair prices have prevailed during the week, American boats getting the better bids on account of the new U. S. tariff which calls for 2c a pound duty on Canadian fish entering the States. The highest price of the week was paid by the Atlin Fisheries on Monday for the catch of the Roald Amundsen, the figure being 15.1c and 7c.

The following boats marketed during the week: Venus, Azores, Reliance, E. Lipsett, Roald Amundsen, Senator, Arctic, Eastern Point, James Carruthers, Tramp, Sherman, Happy, E. Neilson, Norland, Lenore, Daily, Agnes B., Wabash, Mayflower, Ethel June, Democrat, Fairway, Thelma, Toodie, Yellowstone, Success, Sirius, Teddy J., President, Cape Spencer, Daisy and Margalice.

Salmon fishing for the year is practically over and the week has seen many of the trollers returning from the grounds until now there are very few left outside. The balance will likely be in before the end of next week. Prince Rupert cannery is the only plant still operating in the district, Inverness, in the Skeena Slough, having closed down last week.

Bob Blance, chief engineer for the Canadian Fish and Cold Storage Co., is the victim of the first story. He and partner went to Pillsbury Cove in the Mary, last Sunday in quest of ducks and geese. They managed to get two of the former and depositing them in their skiff, set out for home. The tender broke loose in the storm and their own boat was taking water. Before they could reach it, the smaller craft had drifted ashore on Wolfe Island so they had to return without it. In the course of the trip across the harbor, Bob's old dog got too near the flywheel and was struck on the head and knocked out and it was found necessary to shoot him. When the weather cleared up the hunters returned to Wolfe Island to pick up the skiff but found the ducks were gone. So the trip was unsuccessful for they failed to bring home the bacon and lost a good dog to boot.

Stories of successful and unsuccessful hunting trips, mostly the latter, are to be heard along the waterfront this week. It seems that even the most experienced of the huntsmen have not all been lucky thus far and if Prince Rupert nimrods keep up the way they have been doing for the first fortnight of the season there will be no danger of the deer in this region becoming extinct.

Charlie Starr, manager of the Pacific Fisheries, was the principal of another week-end hunting trip. He and his party left on Friday afternoon bound for Porcher Island. On reaching the mouth of the harbor it was too rough to proceed further so the anchor was cast out. This failed to hold so the boat drifted around for the night and all of Saturday and that night. They reached Porcher Island on Sunday morning and somehow managed to get a deer. The party returned to town on Monday morning.

The mystery hunting trip of the week-end was that of George Bryant, at least it is understood to have been the well-known clothier's. Anyway, the Harla spent several days out of port and everybody understood that she and her owner and party had gone on a deer quest. She quietly sneaked back into port on Tuesday evening without signs of deer. The owner stated the next morning that he had not been hunting but nobody heard he had been sick in bed thus explaining his absence from the job.

Jarvis McLeod and Bill Nelson had a cruise on the former's ship Eleanor Mae. By the way, Eleanor has been a bad girl lately and has not been obeying her master's soothing voice and gentle hand. This was what took the joy out of life for the popular customs officials last Sabbath and caused them to go hungry all day. They got Eleanor out into the stream all right but she started her tricks and laid down on the job. After a while, seeing no signs of life aboard, certain individuals ashore came to the conclusion that the craft was unmanned and had gone adrift so a rescue boat was despatched to the scene. When it had come up quite close, Eleanor started to go again so it was concluded that some one must be aboard. Everything must have gone smoothly for a while for the craft was not heard from immediately. However, on in the evening, so it is told, desperate shouts were heard from the other side of the harbor. Again a rescue ship went forward and discovered Jarvis and Bill again languishing in the cold and rain with a broken down engine failing to give propulsion. Soon they were home again safe and sound and arguing which was the worst—a gas engine or a stubborn mule? Finally all was settled with the conclusion that the mule was the best—it won't go for so many hours as a gas engine without kicking.

"That polypractic or chirotechnic institoot, or whatever you call it, can go ahead and teach anything it likes as long it don't start in tryin' to teach halibut or salmon fishing," declared Dogfish Dan and Sockeye Sam.

The only thing the fish buyers at the waterfront have time to think about this week has been the new customs regulations which impose 2c a pound duty on all Canadian halibut entering the United States. Extra papers proving that the fish shipped for the Eastern States is American have to be filled out, these including affidavits giving every detail of the origin of the commodity. The result is that the fish buyers are now going around with their arms bandaged up and liniment bottles in their pockets after having to fill out 478 papers for every car of halibut that is despatched. Reams of stationary have been used and typewriters have been worn out doing the job. Some enterprising agent might find it worth while to go down in quest of some of the discarded machines.

Speaking seriously, however, it is thought that by the time everything is adjusted and the officials of the fish-packing houses become accustomed to the new tariff that everything will go smoothly and the effect will not be very damaging to this port as a fish shipping centre. Canadian fish is still going across the line since the new regulations have come into effect and it will continue to do so.

Having received all necessary "dope" on the various sides to the new American tariff from several heads of the Booth Fisheries organization, W. J. Cash, local manager, is regarded as the proper authority on this vexatious question at the Fish Exchange. Every morning now he is devoting his own time and occupying the time of others for an hour or more giving the boys instructions. It is regarded as likely that "Bill" will make representations to the Treasury department on some of the more important points.

James L. Lee, the manager of the Atlin Fisheries local branch is looking affluent these days. On Thursday morning he arrived at the Fish Exchange in a taxi.

The Coleman, Evans & Coleman tug Tepic is expected in towards the end of next week with a scowload of coal for Albert & McCaffery.

The Canadian halibut boat Imperieuse, Capt. Teddy Hines, has been in port during the week having her old 20 h.p Union engine replaced with a 30 h.p. N. and S. Repairs to her upperworks have also been executed by N. M. McLean.

Capt. Isaac Lear's Cape Spear was on the ways at Cow Bay early in the week having repairs made to her bent propeller. The Cape Spear is a brand new ship and has only been fishing about six weeks.

The Ethelda, formerly the property of H. S. Wallace and the flag ship of the Prince Rupert Rowing and Yachting club but now belonging to A. E. Wright, the surveyor, returned to port on Thursday afternoon with her owner and a party of six on board. The yacht has been down the coast for three months while Mr. Wright and party have been conducting triangulation surveys in Grenville and Douglas Channels.

Capt. Hoomes K. Freeman, the doughty skipper of the million dollar boat Narbethong, made a hero of himself last week when he extinguished what gave signs of being a serious blaze on Joe Scott's launch at the Prince Rupert Rowing and Yachting Club's wharf. Mr. Scott had been giving his craft an overhaul and Cap was sitting tight on the Narbethong musing on the iniquities of the world in general and governments in particular when flames shot up from the Scott craft. Seizing a fire extinguisher Capt. Freeman rushed around to the boat club only to find when he arrived there that the extinguisher was empty. Little daunted, however, he found a bucket nearby and soon put out the blaze with sea water. The after part of the little craft was rather badly burned and she is now in Sugu's ways at Cow Bay receiving repairs.

The launch Betty, Capt. Pederson, arrived from Porcher Island about the middle of the week making her first appearance in Prince Rupert harbor. After loading supplies, the Betty cleared Friday morning for her home port, Humpback Bay.

The salmon troller Napoleon Pruno, Capt. Pruno, arrived during the week from Dundas Island where she has been trolling this season.

The launch Catherine, Capt. Keith, which has been salmon trolling this season, arrived in port this week and will lay up for the winter in Cow Bay.

The Ern, Capt. Goodman, was another salmon troller arriving from the grounds during the week.

The big gasoline tug Wigwam Capt. Ketchum, left yesterday for the mouth of the Skeena River to bring in a scowload of sand for her owner's bunkers at Cow Bay. At the first of the week the Wigwam brought another scowload of gravel from Porcher Island.

Capt. Markland, of the Cub, is not through salmon trolling yet provided he can locate the fish. He went out on Wednesday bound for the lower end of Porcher Island to prospect for springs. If he is successful in finding them he will continue to fish, selling his catches through the medium of the Fish Exchange or by private bargain to local buyers.

Ben Cliff, who has been a fisheries commissioner on the Naas River this season, arrived from the north on Wednesday and left again for Porcher Island where he will winter on his ranch.

The halibut boat Agnes B. is on the Ward Electric ways receiving repairs.

A number of smaller boats have been on N. M. McLean's ways during the past fortnight for minor repairs. No new boats are being built just now.

The lighthouse tender Newington, Capt. Bilton, returned this week to her Digby Island headquarters after having a couple of months out of Victoria relieving the Estevan which was in northern waters doing heavy work. The Newington made a trip to Green Island on Wednesday and yesterday went out to Triple Island.

Despite "Doc." Clapperton's attempt to "cold deck" Bill Shrubsall in the cribbage battle that still rages at the Government wharf, Bill has turned the tables this week and is smoking free cigars now. The waterfront branch of Little's News Emporium still continues to do a great business principally at the expense of the cribbage sharks.

The Prince Rupert Boat House launch Provincial, returned to her regular berth on Thursday afternoon after having undergone a fortnight's general overhaul on the Seal Cove Marine Ways.

The Pachena is expected back at the Prince Rupert Boat House about October 15 from the south. She has been working in the fisheries service all summer at Rivers and Smiths Inlet under charter to the Dominion Government. Capt. Swanson has no definite plan yet for her winter use.

W. Miller, who has the mail contract for Porcher Island and who also carries passengers between Prince Rupert and the island, was in port on Thursday afternoon on his regular trip with the launch Hagwilgaet.

The Salt Lakes ferry "23" will go to the Marine Ways shortly for overhaul. The craft is not very busy now, business being slack between the swimming and skating seasons.

A new cinder and gravel roadway leading from the station to the new ocean dock has been completed and carpenters are this week building the approach at the dock end. When this work is done, the work of redecking the bad end of No. 3 wharf will be carried out. The new roadway will give access for cars and teams to the big wharf.

C. G. S. Malaspina, Capt. Newcome, is moored at the Ocean Dock and will be in port for a week or ten days while her boilers are being washed out and repairs are being made to her condenser at a local foundry. Since August the Malaspina has been patrolling in the vicinity of the Queen Charlotte Islands but there have been no poachers in sight and no prizes have been taken. When the repairs to the Malaspina have been completed she will take Fisheries Inspector Adam Mackie on a visit to the Islands. The salmon fishing will be all over there by October 10, it is expected.

There are good hunters on the ship Malaspina and a big bear skin that is hung up on the after deck proves it. Mr. Redford, chief officer, is the ship's prize marksman. While at Lockeporte last week he and Chief Engineer Scott went a hunting and located a bear "as big as a cow" on the beach. Shooting from a rowboat, Mr. Redford brought Bruin down with a shot through the spine. Falling off a 50-foot cliff, he precipitated into the water below and had to be fished out by means of man power and the use of the oars. If the shot had not been fatal, as it was, he would have been drowned anyway though the chief of the stokehold and engine room department had doubts about it, which caused him to be very wary about getting too near his for'd end. Enthused with the pilot's prize and determined that they would not be outdone the chief engineer and "Sparks" went out again on the bear-hunt. They found a bear all right and both shot at once but the quarry escaped unharmed. This preserved peace on His Majesty's Ship for had the bear been captured the two gunners wouldn't have got over fighting yet as to who fired the fatal bullet.

The editor's special emissary to Winnipeg is expected back next week with news of Flossie. Incidentally he will then resume his missionary work among the boys of the fleet.

To Holders of Five Year 5½ per cent Canada's Victory Bonds

Issued in 1917 and Maturing 1st December, 1922.

CONVERSION PROPOSALS

THE MINISTER OF FINANCE offers to holders of these bonds who desire to continue their investment in Dominion of Canada securities the privilege of exchanging the maturing bonds for new bonds bearing 5½ per cent interest, payable half yearly, of either of the following classes:—

(a) Five year bonds, dated 1st November, 1922, to mature 1st November, 1927.

(b) Ten year bonds, dated 1st November, 1922, to mature 1st November, 1932.

While the maturing bonds will carry interest to 1st December, 1922, the new bonds will commence to earn interest from 1st November, 1922, GIVING A BONUS OF A FULL MONTH'S INTEREST TO THOSE AVAILING THEMSELVES OF THE CONVERSION PRIVILEGE.

This offer is made to holders of the maturing bonds and is not open to other investors. The bonds to be issued under this proposal will be substantially of the same character as those which are maturing, except that the exemption from taxation does not apply to the new issue.

Holders of the maturing bonds who wish to avail themselves of this conversion privilege should take their bonds AS EARLY AS POSSIBLE, BUT NOT LATER THAN SEPTEMBER 30th, to a Branch of any Chartered Bank in Canada and receive in exchange an official receipt for the bonds surrendered, containing an undertaking to deliver the corresponding bonds of the new issue.

Holders of maturing fully registered bonds, interest payable by cheque from Ottawa, will receive their December 1 interest cheque as usual. Holders of coupon bonds will detach and retain the last unmatured coupon before surrendering the bond itself for conversion purposes.

The surrendered bonds will be forwarded by banks to the Minister of Finance at Ottawa, where they will be exchanged for bonds of the new issue, in fully registered, or coupon registered or coupon bearer form carrying interest payable 1st May and 1st November of each year of the duration of the loan, the first interest payment accruing and payable 1st May, 1923. Bonds of the new issue will be sent to the banks for delivery immediately after the receipt of the surrendered bonds.

The bonds of the maturing issue which are not converted under this proposal will be paid off in cash on the 1st December, 1922.

W. S. FIELDING,
Minister of Finance.

Dated at Ottawa, 8th August, 1922.

A better smoke and a cheaper smoke—

"Rolling your own"—is easy to learn with ORINOCO—it saves you money—you get 10 hand rolled cigarettes for less than 4 cents.....
You get better cigarettes. each freshly rolled cigarette gives you the full fragrance and aroma of the genuine southern grown leaf used exclusively in—ORINOCO

Roll your own with ORINOCO —It's easy

43 Cigarettes for 15¢

LADIES Attention!

I am a specialist in Ladies' tonsorial requirements and am the holder of five French Medals and eight Diplomas for Hairdressing.

My specialities include Marcel Waving, Face Massage, Shampooing, Singeing, Hair Dyeing, Scalp Treatment and Violet Ray Treatment.

Toupees and wigs for gentlemen and transformations for ladies. Switches made up from ladies' own combings.

Am at your service any time by appointment. Phone 694.

Chas. Le Clercq
320 Sixth Street.

Edson Coal Co.

At last we are able to supply our

Famous EDSON COAL

in any quantity, by the ton or carload. Get your orders in early to avoid the rush.

Phone 58.

Office of Prince Rupert Feed Co., Cor. Second Ave. and Seventh St.

Ladies' and Gents' Tailor.
M. T. LEE
P.O. Box 977 Phone Red 136

G. H. Arnold, Notary Public

FIRE INSURANCE is carefully written by us in reliable companies. We are permanently engaged in the business and our records are accurately kept so that when your policy expires you will be notified in sufficient time to keep your property protected. We solicit your business.

H. G. HELGERSON, LTD.

Rentals. Insurance. Loans.

Monday Special

50 Boxes

McINTOSH RED APPLES

Jumble Pack

$2.25

per box

Rupert Table Supply Co.

Phones 211 and 212.

"Snappy" Printing

adds to your business prestige.

It is the keynote of success in all modern business.

You take no chances when you trust your Printing orders to us.

We have the finest printing equipment north of Vancouver, and can handle anything in the printing line to your entire satisfaction.

Rose, Cowan & Latta

Limited

Prince Rupert, B.C.

Phone 234.

There Will Be A Coal Shortage This Winter

Be wise!

Order Your Coal Now

Don't get left

We have arranged for delivery of 3,000 tons of

Nanaimo-Wellington Coal

Phone 116 or 564.

Albert & McCaffery

LIMITED

Dr. Geo. L. Barton

(Palmer)

Chiropractor

WALLACE BLOCK

Phone 660.

King George Cafe

NEW CAFE

We serve the Best CHOP SUEY and NOODLES

Cor. 8th Street and 2nd Avenue

Phone Blue 471

TIMBER SALE X 4352.

Sealed Tenders will be received by the District Forester, Prince Rupert, not later than noon on the 9th day of October, 1922, for the purchase of Licence X 4352, near Lot 129, Bulloch Channel, C.R. 3., to cut 250,000 board feet of Cedar, Spruce, Hemlock and Balsam.

One (1) year will be allowed for removal of timber.

Further particulars of the Chief Forester, Victoria, or the District Forester, Prince Rupert, B.C.

TIMBER SALE X 4219.

Sealed Tenders will be received by the Minister of Lands at Victoria, not later than noon on the 12th day of October, 1922, for the purchase of Licence X 4219, to cut 1,913,000 feet of Fir and Spruce, and 63,400 Fir, Pine and Spruce Ties, situate on an area between Mile Posts 9 and 10, south shore of Francois Lake, Range 5, Coast Land District.

Five (5) years will be allowed for removal of timber.

Further particulars of the Chief Forester, Victoria, B.C., or District Forester, Prince Rupert, B.C.

TIMBER SALE X 4343.

Sealed Tenders will be received by the Minister of Lands at Victoria, not later than noon on the 12th day of October, 1922, for the purchase of License X 4343, to cut 120,824 Spruce and Pine Ties, situated on an area to the East of Burns Lake, Francois Lake Road, 8 miles South of Burns Lake, Range 5, Coast Land District.

Two (2) years will be allowed for removal of timber.

Further particulars of the Chief Forester, Victoria, B.C., or District Forester, Prince Rupert, B.C.

CERTIFICATE OF IMPROVEMENT. NOTICE.

"MINERAL SPRING" Mineral Claim, situate in the QUEEN CHARLOTTE MINING DIVISION of QUEEN CHARLOTTE DISTRICT, located on Louise Island.

Take Notice that I, Duncan Fraser, Free Miner's Certificate No. 60158, intend, sixty days from the date hereof, to apply to the Mining Recorder for a Certificate of Improvements, for the purpose of obtaining a Crown Grant of the above claim.

And further take notice that action, under Section 37, must be commenced before the issue of such Certificate of Improvements.

Dated this 11th day of September, A.D. 1922.

CANADIAN PACIFIC STEAMSHIPS LIMITED

TO EUROPE

MAKE RESERVATIONS NOW!

QUEBEC-CHERBOURG-SOUTHAMPTON-HAMBURG
Oct. 3 Oct. 31 ..... Empress of France
Oct. 17 Nov. 14 ..... Empress of Britain
MONTREAL-SOUTHAMPTON-ANTWERP.
Oct. 11 Nov. 8 ..... Melita
Oct. 25 Nov. 22 ..... Minnedosa
MONTREAL TO LIVERPOOL
Oct. 6 Nov. 3 ..... Montrose
Oct. 13 Nov. 10 ..... Victorian
Oct. 20 Nov. 17 ..... Montcalm
Oct. 27 Nov. 24 ..... Montclare
MONTREAL TO GLASGOW
Oct. 7 Nov. 4 ..... Tunisian
Oct. 21 Nov. 18 ..... Metagama
ST. JOHN TO LIVERPOOL.
Dec. 1 Dec. 29 Feb. 16 ..... Montrose
Dec. 12 Feb. 2 Mar. 9 ..... Montcalm
Dec. 22 Jan. 26 Feb. 23 ..... Montclare
Mar. 31 ..... Victorian
ST. JOHN TO GLASGOW.
Dec. 7 ..... Victorian
Dec. 15 Jan. 13 Mar. 2 ..... Metagama
Mar. 17 ..... Tunisian
ST. JOHN-CHERBOURG-SOUTHAMPTON-ANTWERP.
Dec. 9 ..... Melita
Jan. 6 ..... Victorian
Mar. 8 Apr. 14 ..... Minnedosa
ST. JOHN-CHERBOURG-SOUTHAMPTON-HAMBURG.
Dec. 27 ..... Minnedosa
Jan. 19 Mar 24 ..... Melita
Feb. 10 ..... Victorian

Apply to Agents everywhere, or J. J. FORSTER, General Agent, C.P.R. Station, Vancouver, Telephone Seymour 2690—CANADIAN PACIFIC RAILWAY

Traffic Agent.

"The House of Better Values"

BENT'S

Fall and Winter Coats, Suits and Dresses

At Values which you cannot afford to miss.

SEE OUR WINDOWS.

Call in and inspect our stock.

Bent's Ladies' Ready-to-Wear Store

Third Avenue.

Opp. Bank of Montreal.

The Popular Restaurant.

The Boston Grill

Third Avenue.

Delicious Dainties which will tickle the palate of the most particular diner.

Private Boxes for Ladies.

Open Day and Night.

All White Help.

NURSES' HOME TO BE BUILT SOON AS MONEY IS RAISED; DEBENTURES TO BE ISSUED.

(Continued from page 4)

had obligations to meet first, though their hearts might be in the right place. There was no doubt that hospital debentures could be floated so that they could be made legally redeemable and subject to foreclosure but that could not be done morally. They were not considered good security. He did not think that this was an opportune time for the raising of the money and could not see how $10,000 could be raised even by debenture bonds. Lodges might be in a better position to buy than the average business men.

Mr. Stewart said that he would like to see an effort made, anyway. If they failed to collect the money they would at least know that they had tried. Perhaps it would be possible to have the city guarantee the bonds.

Archdeacon Rix

Archdeacon Rix said that he was surprised to see that the matter had gone so far. Ten thousand dollars did not seem such a large sum to raise in the whole city. "Why I could point out 25 men in Prince Rupert who could do the whole thing. There are lots of people who are hard up like myself, but there are also lots who are not. A committee of ladies might be able to do it best. The addresses of Mr. Mackay and Mr. Young are the ones which should count here tonight. I would like to see the Nurses' Home proceeded with, for I have no doubt about its necessity. It is up to the city to see that those girls out there work under nothing but the best conditions."

TIMBER SALE X 4253.

Sealed Tenders will be received by the Minister of Lands at Victoria not later than noon on the 12th day of October 1922, for the purchase of Licence X 4253, to cut 1,875,000 feet of Spruce, Cedar and Hemlock on an area adjoining Timber Sale X 4153, Sedgwick Bay Lyell Island, Queen Charlotte Islands District.

Two (2) years will be allowed for removal of timber.

Further particulars of the Chief Forester Victoria, B.C. or District Forester, Prince Rupert, B.C.

TIMBER SALE X 4362.

Sealed Tenders will be received by the Minister of Lands at Victoria, not later than noon on the 12th day of October, 1922, for the purchase of License X 4362, to cut 120,824 Spruce and Pine Ties, situated on an area to the East of Burns Lake, Francois Lake Road, 8 miles South of Burns Lake, Range 5, Coast Land District.

Two (2) years will be allowed for removal of timber.

Further particulars of the Chief Forester, Victoria, B.C., or District Forester, Prince Rupert, B.C.

CANADIAN NATIONAL RAILWAYS.

(Western Lines).

GRAND TRUNK PACIFIC RAILWAY.

Sealed Tenders addressed to the Chief Engineer, Winnipeg, Man., and endorsed Bridge Foundation and Rock Filling Kyax Bridge, will be received at the office of the Chief Engineer until twelve o'clock noon Thursday, October twelfth, nineteen twenty-two, for work in connection with construction of bridge foundation and rock filling at crossing of Kyax River, Mile seventeen thirteen point three, Skeena Subdivn., near Prince Rupert, British Columbia.

Plans, profiles, specifications and form of contract may be seen and form of tender obtained at the offices of the Chief Engineer, Winnipeg, Man., District Engineer, Prince Rupert, B.C., Asst. Engineer, Maintenance of Way, Vancouver, B.C., District Engineer, Edmonton, Alta., District Engineer Saskatoon, Sask.

Tenders will not be considered unless made on the form supplied by the Railway Company and accompanied by an accepted cheque on a Chartered Bank equal to five percent of the value of the work, payable to the order of the Treasurer, Canadian National Railways. Victory Bonds payable to bearer will be accepted in lieu of accepted cheque mentioned. Tender must be enclosed in special envelope supplied by the Railway Company.

The lowest or any tender not necessarily accepted.

A. E. WARREN,
General Manager.

Winnipeg, Man.,
Sept. 27th, 1922.

Sealed Tenders addressed to the undersigned, and endorsed "Tender for extension to wharf at Stewart, B.C." will be received at this office until **12 o'clock noon, Wednesday, October 18, 1922,** for the construction of an extension to the wharf and to the freight shed at Stewart, District of Skeena, B.C.

Plans and forms of contract can be seen and specification and forms of tender obtained at this Department, at the office of the District Engineer, Post Office Building, Victoria, B.C. and at the Post Offices Stewart, Prince Rupert, and Vancouver, B.C.

Tenders will not be considered unless made on printed forms supplied by the Department and in accordance with conditions contained therein.

Each tender must be accompanied by an accepted cheque on a chartered bank payable to the order of the Minister of Public Works, equal to 10 p.c. of the amount of the tender. War Loan Bonds of the Dominion will also be accepted as security, or War Bonds and cheques if required to make up an odd amount.

Note.—Blue prints can be obtained at this Department by depositing an accepted bank cheque for the sum of $10, payable to the order for the Minister of Public Works, which will be returned if the intending bidder submit a regular bid.

By order,
R. C. DESROCHERS,
Secretary.

Department of Public Works,
Ottawa, September 20, 1922.

Better Than Pills For Liver Ills.

NR Tonight

to tone and strengthen the organs of digestion and elimination, improve appetite, stop sick headaches, relieve biliousness, correct constipation. They act promptly, pleasantly, mildly, yet thoroughly.

Tomorrow Alright

Nature's Remedy NR TABLETS

Get a 25c. Box

J. Lorne Maclaren suggested that some arrangement might be made through the taking out of certain life insurance policies, but Judge Young felt that they should not allow the institution to get in the hands of a corporation. The citizens of Prince Rupert should build and own it.

One Family in Favor

George B. Casey said that he represented no organization but the Casey family were behind the move and they would buy a bond. He felt like Judge Young on the matter. If it were sincerely launched and submitted to the people they would answer to the test and they could rely on securing $10,000. Until it was refused it should not be said that they could not build a Nurses' Home.

The resolution as moved by Mr. Williams and Mr. Casey was then put and carried. Mr. Stewart stated that he would name his committee in the course of a few days.

The Man in the Moon

SAYS:—

I ALWAYS believe in the other fellow working as long as he does not work me.

If you wish to make money buy a gold mine, but be sure it is a premier before you pay down your cash.

A BLACK African has beat Europe's best in a glove fight and is setting his eyes on this continent. After all being white is no guarantee of being supreme.

DON'T everybody leave town in search of Usk nuggets. There is more money spent in looking for gold than the gold is worth after it is found.

THE Sultan of Turkey has retired and Constantine is to leave the country. Bring on the next picture.

Nursing Typewriter.

"Say, Doc, dija hear about Mrs. Smithkins givin' Bill the dickins when she caught him with his typewriter on his lap?"

"Naw! Yuh don't say!"

"Yeah. He was cleanin' it with her toothbrush."

SPEND MORE MONEY VANCOUVER I. ROADS

VICTORIA, Sept. 30.—A resolution asking Provincial Government to spend more money in maintenance work on the main trunk roads of Vancouver Island will be put before the British Columbia Good Roads League at its convention in Kamloops on October 2-6, by Reeve George Watson, of Saanich, the delegate of the Victoria Automobile Club.

The matters which the club will place before the convention were discussed at a meting held here when Reeve Watson was appointed to represent the organization.

It was felt that Vancouver Island trunk roads were not getting their share of the money spent by the government on roads within the province, and it was decided to press this matter.

Advertise in the Daily News

PRINCE RUPERT TIDES

Saturday, September 30.
High— 9:50 a.m., 17.4 feet.
21:54 p.m., 17.8 feet.
Low— 3:18 a.m. 7.4 feet.
15:55 pm. 9.8 feet.
Sunday, October 1.
High—10:39 a.m. 18.2 feet.
22:45 p.m., 18.4 feet.
Low— 4:24 a.m., 7.0 feet.
16:54 p.m., 8.7 feet.

Sport Chat

There seems to be little moving so far in regard to the lining up of the basketball program for the forthcoming winter season. It has been receiving little discussion in the city sporting circles and the date for the annual meeting has not yet been set. However some of the girls teams have been practising in the Methodist gym and the school children will soon be starting in generally but as far as the Seniors are concerned, there has been little doing. Perhaps this has been on account of the late close of the football season. However, that is practically over now so basketball planning should be given a start very soon.

In the world series of 1921 the New York Giants, led by John McGraw, and Hughey Jennings, formerly of the Detroit Americans, defeated the New York Yankees, bossed by Miller Huggins, in eight games. The Giants were shutout 3 to 0 in the first two games, May's pitching the Yanks to victory in the opener and the youthful Waite Hoyt turning the trick in the second. The third game, a heavy hitting affair, went to the Nationals, 13 to 5, Jess Barnes defeating Bob Shawkey. Phil Douglas pitched the Giants to victory, 4 to 2 in the fourth game, but Hoyt came back in the fifth against Artie Nehf, the young Giant and the Americans won 3 to 1. Barnes won the sixth game for the Giants, 8 to 5 and Douglas won the seventh 2 to 1, again defeating Mays. Nehf and Hoyt engaged in a stirring mound duel in the final game, and the Giants won 1 to 0. The Giants accounted for 19 extra base hits in the series. Of these 13 were two baggers, four were three base hits and two home runs. The Yankees had seven two baggers, one three base hit and two homers. The Giants had 71 hits for a total of 98 bases and 29 runs. Fifty hits were credited to the Yankees for 65 total bases, and 22 runs. Giant pitchers struck out 38 batters and walked 22. Forty-four batsmen were struck out by Yankee hurlers and 27 were passed. The Giants stole seven bases, one more than the Yankees. The Giants had a combined batting average of .269 as compared to the Yankees' .207.

BASEBALL

AMERICAN LEAGUE.

New York, 0; Boston, 1.
Washington, 3; Philadelphia, 4.

COAST LEAGUE.

Seattle, 3; Vernon, 1.
Los Angeles, 2; Salt Lake, 6.
San Francisco, 4; Sacramento 1.
Portland 9; Oakland, 1

PLANE VENTURE WAS SUCCESSFUL

Fair Board Clears on Air Attraction—List of Those Who Took Flights.

The staging of airplane flights at the recent Prince Rupert Exhibition proved a successful venture financially as well as from an attraction standpoint. While the final accounting has not yet been made between The Northern B. C. Agricultural & Industrial Association and the Railway Employees' Industrial & Investment Association it is understood that the receipts will exceed the guarantee by about $200. Some tickets remain outstanding and the people holding these may go up as soon as the machine is ready and the weather permits.

The list of those who made flights on the Hazelton is as follows: George Frizzell, H. F. Pullen, G. A. Hunter, Dr. J. P. Gade, Dr. H. E. Tremayne, W. J. Raymond, F. G. Dawson, J. F. Venables, W. E. Thompson, C. C. Mills, H. F. McLeod, A. Kipp, (Port Essington), Agnes Gratton, Laura Frizzell, C. R. Thompson, A. C. Nicholls, L. R. Raley, William Beesley, R. B. Cornish, E. Kelsey, A. Bailey, Mrs. William S. Ackroyd, Ben Baxter, P. Christ, J. Vaacher, J. E. Dyer, G. Christiansen, Loty Anderson, Miss Nettie Hogberg (Alice Arm), K. A. Pederson, Miss Rita B. Johnston, Dan Larsen, Anna Lundquist, T. Dybhavn, Reginald Bayne, R. D. Tassie, W. W. Knight, L. Halcrow, T. W. Silversides, Mrs. T. W. Silversides, E. M. Cook, P. Gamula, Mrs. P. Gamula, Mrs. C. Wallace, M. E. Lubotina, J. Victor, J. Sutherland, Mrs. L. W. Kergin, Miss Gillingham, Miss Margaret Kergin, Miss May Martin, Mrs. Lulu Scrimgeour, J. Evans, Miss Pearl Martinsen, Ed Linsett, William Putnam, Teddy Tile, B. B. Crossett, H. A. Breen, Rolf Walker, J. Raleigh, H. Underdahl, J. Iversen, H. Lund, John L. Ponzo, R. Conner, J. Rowatt, E. Rowatt, R. R. Wilson, Miss S. C. Wesley, G. Bulger, F. McNicholl, R. Tretheway, Sam Antous, A. C. Beatty, A. Woir, H. Burden, Alex G. Rix, R. G. Campbell, Ed. Winther, B. L. Tingley, Miss Kathleen M. Ward, Miss Kathleen Stork, Miss Dorothy Barker, C. W. Carey (Inverness), E. Winterlund, H. W. Chambers, C. G. Johnston, Miss Florence Johnston, Mrs. Berryman, Fred Richmond, G. F. Richmond, Chris Rockjar, A. Olsen, O. Stegavig, Rita Johnston (Inverness), A. King, Miss B. Byrne, Madeline Myers, Miss R. Thomas, Jim Richmond, Henry N. Delmonico, W. H. Montgomery, Winnie Thomson, Miss S. Mills, Helen Blackburn, Jane G. Johnson, G. Cocconi, H. Underdahl, Mrs. John Iversen, Agnes Iverson, J. Charlstrom, Miss Blanche Harte, Miss F. Swanson, A. T. Pioyart (Anyox), Miss Alice Monceour, Jack Bulger, E. E. Lawrence, W. H. Cook, Russell Bulger, Annie Morrison, Dan A. McPhee, Dr. C. A. Eggert, C. H. Orme, John Smith, R. Cufrie, D. McAlister, Chu Chang, R. J. Blackburn (Prince George), M. J. Smoke, W. Bourne, Damiana Gelardi, Ida Roberts, Lee Sam, J. Scott, A. Davidson, R. Barnes, J. Currie, S. Podufaly, George B. Casey, Miss M. McDonald, F. J. Bishop, Tom Shimizu, Fred J. Fuller, John Bergman, J. McPherson, J. D. Morrison, H. Ness, E. Quist, A. Bergman, F. J. Noble, E. A. Wright, James Boyd, Mrs. Edith Boyd, J. A. Smith, Miss Jean Grieve, Mayme Bogan, Patrick O'Reilley, A. B. Anderson, Frank Hicks, Theo. Collart, S. E. Parker, T. McClymont, Kwong Sun Chong, Mrs. W. Keith, Mrs. Beveridge, T. H. Elswick, Fay Bayer, W. C. Hall, Don Brown, G. A. Woodland, T. Coruff, Mrs. O. Stegavig, Agnes McKenzie, Mrs. L. Peterson, A. Swanson, Dr. W. T. Kergin, A. Brodhurst, Dr. L. W. Kergin, Fred Kergin and W. Kergin.

CERTIFICATE OF IMPROVEMENT.

"DERBY," "EPSOM," "IRON DUKE" and "IRON DUKE No. 2," Situate in QUEEN CHARLOTTE MINING DIVISION, SKEENA DISTRICT, located on Louise Island.

Take Notice that I, Chas. J. Bensen, Free Miners Certificate No. 88776 B., intend sixty days from the date hereof, to apply to the Mining Recorder for Certificate of Improvements, for the purpose of obtaining a Crown Grant of the above claims.

And further take notice that action, under Section 85, must be commenced before the issuance of such Certificate of Improvements.

Dated this 23rd day of August, A.D. 1922.

C. J. BENSEN.

CERTIFICATE OF IMPROVEMENT.

"IRON DUKE No. 1," "IRON DUKE No. 3," "SIMCOE Fraction" and "GARFIELD" Mineral claims, Situate in QUEEN CHARLOTTE MINING DIVISION, SKEENA DISTRICT, Located on Louise Island.

Take Notice that I, Alex. Rogers, Free Miners Certificate No. 88780B., intend sixty days from the date hereof, to apply to the Mining Recorder for a Certificate of Improvements, for the purpose of obtaining a Crown Grant of the above claims.

And further take notice that action, under Section 85, must be commenced before the issuance of such Certificate of Improvements.

Dated this 23rd day of August, 1922.

ALEX. ROGERS.

WESTHOLME THEATRE

Tonight, Saturday

Christie Comedy - "He Married His Wife"

Admission 15c and 35c.

Silversides Bros.

Second Street.

DIRECT AGENTS FOR

RAMSAY'S PAINTS

THE RIGHT PAINT TO PAINT RIGHT

It Will Pay You to Get Our Prices.

Phone 22. P.O. Box 120.

The best materials and the best conditions combine to make our Electric Bread the very finest that can be produced. Mother's never equalled it, because she has neither the facilities or the use of modern milled flour.

Use Electric Bread on your table and cut down your living expenses.

Ask your Grocer for Electric Bread, or PHONE 667.

Electric Window Bakeries

Third Avenue.

Ladies' Ready-to-Wear

Lowest Prices

Advance Styles

Mrs. R. Goldbloom

Third Ave.

PACIFIC CARTAGE

Limited

Phone 93

Furniture, Piano and Safe Moving

Coal General Cartage Sand and Gravel

SIMONDS SAWS

The most economical saws to use

Simonds Canada Saw Co. Limited, St. Remi St. and Acorn Ave.

Vancouver, B.C. MONTREAL St. John, N.B.