When You Want A
TAXI 99
a hurry
Phone
t Cars and Best Service
the City. Rates Reasonable

The Daily News

PRINCE RUPERT
Northern and Central British Columbia's Newspaper

P.R. FISH MARKET
Phone 671.
FOR THE PIC-NIC.
Jellied Tongues, Boiled Ham,
Roast Ham with dressing,
Fresh Sausage Daily.
Out of Town Orders Solicited

L. XIII., NO. 183. PRINCE RUPERT, B.C., SATURDAY, AUGUST 4, 1923. Yesterday's Circulation 1729. Street Sales 382. PRICE FIVE CENTS.

POLITICAL STORM BREWS IN UNITED STATES

ETURNED MEN MAKE SERIOUS ALLEGATIONS REGARDING PENSIONS BILL

DITORIAL

NIVERSARY OF WAR.

e years ago today, the Ger- oppressors invaded Bel- in their march on France reat Britain declared war e Huns. The Great War followed has been fought s events have become a ry—a very tender one to many Canadians as well the Allied Nations.

day, there is no actual re but strife has not d. Germany is a beaten and is crawling for . Two great Allied powers nce and Great Britain — d agree on what treatment be accorded the van- ed.

e one great hope that d be expressed today is very soon these dissenting ers may come to an agree- t and that the next anniver- y of the declaration of the eat War may see a greater easure of peace restored to rope and the world at large.

EW PRESIDENT IN WASHINGTON

n Coolidge Reaches Capitol Find it Steeped in Sorrow Account of Harding's Death

ASHINGTON, Aug. 4.—Calvin dge arrived in Washington ight to take over his duties esident. The trip from Ver- by special train was un- ful and his arrival at Wash- n was marked by no cere- whatever, the populace be- eeped in sorrow on account death of President Hard-

Coolidge went to his hotel notifying the White House he would not occupy the dential residence for some in order to give Mrs. Hard- mple opportunity to make rrangements for the future.

NUITY FOR MRS. HARDING

probably Receive Life Grant of $5,000 a Year

ASHINGTON, Aug. 4—If pre- nt is followed Mrs. Warren arding will receive a life ion of $5,000 a year from the rnment. Mrs. Grover Cleve- and Mrs. Theodore Roose- were given such annuities by of the House of Representa- and the Senate. Members ongress said today that there ttle doubt of similar action g taken in the case of Mrs. ding.

ESIDENT'S SON AT WORK IN HOT FIELDS

er's Elevation Will Make no Change in Calvin Coolidge Jr's Life

ARTFIELD, Mass., Aug. 4.— le President Coolidge was en e to Washington yesterday in Coolidge Jr., aged 14, was ork under a hot sun in the cco fields dressed in khaki sers, an old shirt and well n shoes for a wage of $3.50 a nine-hour day. He said that elevation of his father to the idency would make no change is mode of life.

Many Elements Vie for Republican Nomination Presidential Campaign

NEW YORK, Aug. 4.—With the shock of the death of President Harding somewhat abated today, there are ample indications of the political storm which is to follow throughout the United States.

President Coolidge has announced that he will continue the policies of the late president including the entrance of the United States into the international court of justice scheme. The death of President Harding has, however, turned the fight into a more difficult battle. The National convention of the Republican party assembling early in 1924 will not be a ratification meeting as had been hoped if President Harding had lived.

Every element of the party will be drawn into the battle for the nomination. With the party machine behind Coolidge, he is now able to control many important influences but the field is open to many contestants representing every shade of opinion in the party. Among those already mentioned for the nomination are Secretaries Hughes and Hoover, Senators Borah, Johnson, La-Follette, Watson and Pepper, Major General Woods and Former Governor Lowden of Illinois. The radicals are expected to concentrate on LaFollette.

BARON BYNG SENDS CANADA'S MESSAGE

OTTAWA, Aug. 4.—Baron Byng of Vimy, Governor General of Canada, yesterday sent a message of condolence to Mrs. Harding and later despatched to Calvin Coolidge, the new president, through diplomatic circles, Canada's formal message of respect and sympathy in the loss of President Harding.

CHECKS MUST BEAR REVENUE STAMPS

Postage Stamps Not Allowed by New Regulations—Receipt Letters Also Subject to to Tax Now

New regulations coming into effect this week make it compulsory for all bank checks issued to bear the proper revenue stamps instead of ordinary postage stamps which have been used generally in the past. Lacking definite instructions to refuse checks bearing ordinary stamps, some of the local banks are still honoring them but are pointing out that they should have the revenue stamps. In Vancouver such checks are already been turned back.

New legislation also took effect this week making letters, including form letters, forwarded by mail, also postcards, acknowledging payment of money of $10 and upwards, subject to the stamp tax on receipts.

DAMS AT GEORGETOWN ARE BEING RAISED

Shutdown on Account of Water Shortage Has Been Longer Than Expected or Desired This Summer

Both the dams of the Big Bay Lumber Co.'s mill at Georgetown are being raised in order to relieve future water shortages that may occur there, George McAfee, manager of the mill, stated this morning. The mill is still closed for lack of water and will not be able to resume cutting until rain comes. Mr. McAfee said that the company always figures on a period of shutdown during the summer but it has been closed more than is desirable this year.

Mr. and Mrs. McAfee and a party of Georgetown residents are visiting the city today and are registered at the Hotel Prince Rupert.

The westbound train due to arrive here this afternoon at 4.30 is reported to be one and a half hours late.

FUNERAL ON FRIDAY NEXT

Nation Called to Mourning and Prayer on Occasion of Harding's Burial

WASHINGTON, Aug. 4. — The first official act of President Coolidge as executive of the nation was his signature today to the proclamation announcing the death of President Harding and calling upon the country to observe next Friday, August 10, as a day of mourning and prayer. On that day the late president's body will be buried at his home town, Marion, Ohio.

MEMORIAL SERVICE IN LONDON FOR HARDING

Funeral of Late United States President to be Observed in Westminster Abbey

LONDON, Aug. 4.—Great Britain's public observance of President Harding's funeral will take the form of a memorial service in Westminster Abbey which will be attended by representatives of the crown, United States government officials, members of the diplomatic corps and the general public.

LADY CAVENDISH IS MARRIED TODAY TO SON OF NOBLEMAN

LONDON, Aug. 4. — Lady Rachel Cavendish, fourth daughter of the Duke of Devonshiret, colonial secretary, was married today to James Stuart, third son of the Earl of Moray who was formerly equerry to the Duke of York. The wedding took place at St. Peter's Church on the border of the Duke of Devonshire's famous Chatsworth estate.

Miss Mabel Mayhew of Victoria is spending her vacation at Prince Rupert and Stewart.—Victoria Colonist.

EXPEDITION TO WRANGELL ISLE

Despite Threats, Harold Noice Sailed from Nome—Provisions of Contract

NOME, Aug. 4. — Despite threats from across the Behring Sea that the Soviet authorities in Siberia were planning to capture his expedition and that of the man he is going to rescue, Harold Noice, leading the party to relieve Allan Crawford's party on Wrangell Island, sailed from here in the power schooner Donaldson as scheduled. Noice took with him a crew consisting of a captain, two mates, two engineers and one cook. Aboard the Donaldson is one man who signed a contract to remain on the Island for two years.

By means of the expedition, Noice hopes to establish British possession of Wrangell Island. Under his contract, Noice says that the Crawford party is to receive provisions, guns and ammunition to be transported to the Island. All the furs that Crawford can obtain and Noice takes out will be divided equally between the two parties.

NURSES' HOME CONTRACT LET

Bid of John McKechnie Accepted by Hospital Board This Morning

At a special meeting of the hospital board held in the council chamber this morning, the contract for the building of the new Nurses' Home was awarded to John McKechnie the lowest tenderer. D. C. McRae made a motion to this effect which was seconded by Ald. Mackenzie and carried unanimously. Other tenders were opened from Greer, Beattie & Douglas, E. H. Shockley and Mitchell & Currie.

D. G. Stewart, president of the board, occupied the chair. Present at the meeting were Rev. W. E. Collison, S. K. Campbell, T. Ross Mackay, Harry Birch, secretary, Alderman Mackenzie, D. C. McRae and E. H. Mortimer.

The work on the new home is to proceed as soon as details of the contract have been arranged and the building is expected to be completed about the middle of November.

C. N. EARNINGS STILL INCREASE

Substantial Rise in Gross Receipts For Periods in 1923 Reported at Montreal

MONTREAL, Aug. 4—The gross earnings of the Canadian National Railway for the week ending July 31 were $6,877,280 being an increase of $769,614 or thirteen per cent as compared with the corresponding period of 1922.

The gross earning of the Canadian National Railways from January 1, 1923, to July 31 have been $137,786,896, an increase of $15,877,541 as compared with the same period in 1922.

BALL GAMES CANCELLED

NEW YORK, Aug. 4.—On account of President Harding's death and out of respect to his memory, all major league baseball games yesterday were cancelled.

Dominion Veterans' Alliance Claims Legislation Tampered with and Asks Rectification

OTTAWA, Aug. 4.—A petition has been forwarded to Premier King by the Dominion Veterans' Alliance, representing all returned soldiers' organizations in Canada, asking that enactment be made by order-in-council of certain sections of the Pensions' Act which, it is asserted, have been deleted without the authority of parliament. One of the sections in question permitted for access to departmental files on the part of ex-soldiers when seeking to appeal from a board decision. Another section provided for payment of expenses of successful applicants appearing before the federal board. It is asserted by C. G. MacNeill that both of these sections "mysteriously disappeared from the bill as it passed from the Senate to the House of Commons. Amendments removing these sections were never passed by parliament nor were the deletions authorized during the third reading of the bill in the Senate. The veterans therefore claim that they should be reinstated in the bill immediately."

BELGIUM OBSERVES WAR ANNIVERSARY

BRUSSELLS, Aug. 4.—The ninth anniversary of the German invasion of Belgium on August 4, 1914, was observed at 9.30 this morning. All traffic was stopped and the people stood still in the streets while bells peeled, sirens sounded and guns were fired.

DONATION FOR NURSES' HOME

Hospital Board Receives Check for $500 from Premier Gold Mining Co.

The latest contribution to the Nurses' Home Building Fund comes in the form of a check for $500 from the Premier Gold Mining Co., Ltd. This was announced at the meeting of the hospital board last night.

The following letter to D. G. Stewart, president of the board, from D. L. Pitt, manager of the company, accompanies the contribution:

"In line with my recent conversation regarding a donation from the Premier Gold Mining Co., to the Prince Rupert General Hospital, and especially the fund you are raising for the construction of a Nurses' Home, it gives me great pleasure to advise you that the board of directors of the company have authorized me to send you $500 as a donation to this fund. Check for same is enclosed.

"I wish to take this occasion to extend to you our appreciation of your help in handling our cases from time to time and the further expression that success crowns your efforts in the maintenance of your hospital and the construction of the Nurses' Home."

PRESS FOR ELEVATOR HERE IS ADVICE OF CABINET MINISTER

Reporting on the interview that the public works committee had with Hon. Dr. J. H. King when he visited the city this week, E. C. Gibbons, president of the Board of Trade, reported at last night's meeting that Dr. King's advice had been to push for an elevator here as the port's most needed requirement at this time.

Immigration matters had also been taken up with Dr. King in regard to the entry of fishermen's families into the country. Dr. King had replied that if there was any volume to the question, he was ready to take it up.

The matter of halibut duties had also been discussed with the minister.

SALMON EGGS NOT BEING TRANSFERRED

Board of Trade Receives Communication From Department of Marine and Fisheries

Advice was received by the Board of Trade at last night's meeting from the Department of Marine and Fisheries that the practice of transferring salmon eggs from the Skeena River to the Fraser River has been discontinued. It was now proposed to stock the upper Fraser with spawn from below Hell's Gate. Reserves in the Skeena River would be used in smaller streams in the same watershed. The letter was ordered filed.

FISH ARRIVALS

Twelve Boats Sold 111,500 Pounds of Halibut Today

The halibut sales at the Fish Exchange this morning amounted to a total of 111,5000 pounds. Two American schooners had 39,000 and ten Canadian's had 72,500 pounds. The Americans obtained better prices this morning for both first and second class catches than did the Canadians. The arrivals and sales were:

American

Defence, 20,000 pounds, at 13.3c and 10.5c. to the Booth Fisheries Canadian Co.

Virginia, 19,000 pounds, at 13.4c and 10.5c. to the Atlin Fisheries Ltd.

Canadian

Scrub, 11,000 pounds, at 13c. and 10c.; Hippo, 10,000 pounds at 13c. and 9c. to the Canadian Fish & Cold Storage Co.

Livingstone, 14,000 pounds; Thelma, 11,000 pounds; Frisbie, 2,000 pounds; at 13c. and 9c. to the Atlin Fisheries Ltd.

Rose Point, 6,500 pounds; Ruth, 5,000 pounds; Ethel June 5,000 pounds; at 13c. and 9c. to the Royal Fish Co.

Fanny F., 4,000 pounds, at 14c. and 9c. to the Booth Canadian Co.

Tatlow, 4,000 pounds of halibut at 13c. and 9c; 290 pounds red salmon at 10c; 100 pounds white salmon at 3c; and 114 cohoes at 25c. each to the Royal Fish Co.

The fisheries patrol hydroplane, piloted by Flying Officer McLeod, left for patrol duty this afternoon in the vicinity of Bella Bella.

HARDING'S BODY TO WASHINGTON

San Francisco's Thousands Stood Bareheaded as Cortege Moved Down Streets Last Evening

SAN FRANCISCO, Aug. 4—Following a brief prayer service, the presidential suite and the late President Harding's coffin of brown steel lined with white silk and sealed down was conveyed to the railway station last night. The streets were lined with thousands of people all bareheaded. The cortege was headed by military commanders including General Pershing and those members of the government who were in the city or able to reach it. The coffin was surrounded by United States marines and the streets were lined with soldiers.

The special train with Mrs. Harding and all the presidential party aboard left at 7 o'clock for Washington. Mrs. Harding was erect and outwardly unmoved throughout the public ceremonies.

FIRPO BESTS HOMER SMITH

Bout at Kalamazoo Last Night Was "Wild Bull's" by Wide Margin

OMAHA, Nebraska, Aug. 4.—Luis Firpo, "the wild bull of the Argentine," won the decision over Homer Smith in a ten-round bout at the Kalamazoo, Mitchigan, last night. Smith was plainly cautious of Firpo's deadly right lead. He was chased by the Argentine boxer from the beginning of the encounter to the end with the exception of the third and fourth period when Smith landed several hard rights to the mouth drawing blood. Firpo had the advantage by a wide margin.

NANAIMO TEAM IS FAVORITE

British Columbians and Montreal C.P.R. in Connaught Cup Final This Afternoon

WINNIPEG, Aug. 4.—Nanaimo footballers will enter the final for the Connaught Cup, emblematic of the Dominion football championship, the favorites over the strong C.P.R. team of Montreal in the first game here this afternoon. The second game will be played on Monday.

The western team will have the advantage of playing on a field with which it is familiar and will enjoy the support of the local fans with whom it is a strong favorite. Fully 5000 people, it is expected, will attend.

The C.P.R. steamer Princess Beatrice, Capt. Cliff, arrived in port at 2.30 this afternoon from Vancouver and way ports. The steamer sails on her return voyage south immediately after discharging local freight.

ELK'S MINSTREL PICNIC

Boats Livingstone, Thelma and Scrub will leave for Picnic to Port Essington 9 a.m. tomorrow.

Round Trip $1.00

WOULD NOT HAVE ULCER CUT OUT OF STOMACH

Took "Fruit-a-tives" Instead and this Medicine made from Fruit Juices Relieved the Trouble.

MAPLEHURST FARM, HILLHURST, P.Q.

"About 25 years ago, I began to have trouble with my Stomach.

Three years ago, I consulted one of the best specialists in Montreal. He said I must go to the hospital, have an Ulcer cut out of my stomach and gall stones removed. I was then 74 years old. I said "NO."

Then, I began to take "Fruit-a-tives".

I am so much better that my old friends often ask me what I have done to myself to look so well. I am gaining in weight and enjoying life very much." H. W. EDWARDS.

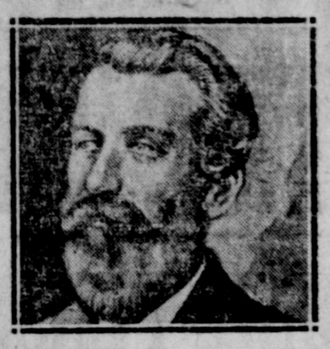

"Fruit-a-tives" is made from the juices of apples, oranges, figs and prunes, combined with tonics, and gives quick relief in stomach troubles.

This fruit medicine actually strengthens the stomach muscles and enables the stomach to give out sufficient gastric juice to digest the meals.

"Fruit-a-tives" also correct Constipation and Biliousness from which so many Dyspeptics suffer.

50c. a box, 6 for $2.50, trial size 25c. At all dealers or sent post paid on receipt of price.

FRUIT-A-TIVES LIMITED, OTTAWA, ONT.

London, Eng., Ogdensburg, N.Y., Christchurch, N.Z.

THE DAILY NEWS

PRINCE RUPERT - BRITISH COLUMBIA

Published Every Afternoon, except Sunday, the Prince Rupert Daily News, Limited, Third Avenue

H. F. PULLEN, Managing Editor.

SUBSCRIPTION RATES:

City Delivery, by mail or carrier, per month.....$1.00
By mail to all parts of the British Empire and the United States, in advance, per year.....$6.00
To all other countries, in advance, per year.....$7.50

TELEPHONE 98

Member of Audit Bureau of Circulations.

DAILY EDITION Saturday, August 4, 1923.

Seattle's Record Fish Month And Rupert's.

The Seattle dispatch published this week telling of a record month's halibut business there gives room for an interesting comparison to the advantage of Prince Rupert. Last month 1,447,650 pounds of halibut was marketed through the Puget Sound port. During the same period 3,060,800 pounds, twice as much, was handled through this port. Seattle considered its total so important that the figures were put on the Associated Press and broadcasted in the day's telegraphic news to all parts of the continent. On the other hand, the Prince Rupert total was considered just about average and not much heed was paid to it. It is not always the importance of a thing but the way in which it is presented that makes an impression on the world. Undoubtedly, through reading the despatch, many people in America will come to the conclusion that Seattle is the greatest halibut marketing port on the Pacific coast. Prince Rupert, however, still retains her laurels and has an indisputable claim on the record.

Ideal State Of Sportsmanship.

In what way can the sportsman of Canada take his share of wild life, create a revenue for the use of the Fish and Game Departments, and at the same time be assured that the rightful heritage of every red blooded boy, that of hunting and fishing, will be passed along? This ideal state can only be approached through an awakened public conscience. Before there can be any change in public sentiment a campaign of education must be undertaken. In the case of the fish and game it should be the duty of the sportsman, who is vitally interested both from a personal and national standpoint, to take the lead. The sportsman who breaks the law and boasts about it is not a true sportsman. It does not matter what his standing is in any community, so long as he shoots out of season, takes more than his legal limit, or breaks any one of the fish or game laws he is not a sportsman and should not occupy a seat in the great circle before the camp fire reserved for tried and tested knights of the trigger and reel.

First we must have a highly developed sense of honor amongst sportsmen. If the man who is to benefit most from the natural life of the country cannot play a fair game, there is not much incentive for the man who takes no interest in the outdoors, to become a conservationist. If the men who shoot and hunt in Canada will organize they can achieve the ideal conditions enumerated above.

Laws affecting wild life are passed by provincial legislatures and amended from year to year. Organized sportsmen can see that they are given a fair trial and if they are found lacking, action can be taken to ensure revised legislation. The public must be educated to a realization of the value of game to the country, and the place for that education to commence is with the rising generation. It is the duty of every sportsman, after he feels that he is deserving of that honorable title, to do his part in educating those less fortunate.

Organization is the keynote of success for the Canadian conservationist. Organize locally, by districts, provinces and nationally. Three united sportsmen can accomplish more than a score working individually.—Rod and Gun in Canada.

Just Try an Experiment—

Buy a packet of

"SALADA"

TEA

B347

and see if it is not the most delicious Tea you ever tasted.

"Most Tea-Drinkers Think It Is."

Canada Will Play Important Part in Imperial Conference Called for London this Fall

(By George Hambleton, Canadian Press Staff Correspondent)

OTTAWA, Ont., Aug. 3.—When leading the Liberal opposition in the House of Commons in 1921, the present prime minister, Mr. Mackenzie King, moved this resolution:—

"That the House, while recognizing the propriety of Canada being represented at any Imperial Conference or any Conference of the Prime Ministers of the Empire that may be called, desires to record the opinion that at the coming conference no steps should be taken in any way involving any change in the relations of Canada to other parts of the Empire."

The resolution was moved on the eve of the Premiers' Conferenceof 1921 and refers to that conference more particularly. But it is of special interest at the present moment because it indicates the lines which it is intimated Premier King intends to follow when constitutional relations are discussed at the coming Imperial Conference in London. Canada has no intention of raising any question of constitutional change and any such discussion will, it is thought, turn largely on improvement in methods of consultation and communication.

In 1917, the Imperial War Conference recognized the "right of the Dominions and India to an adequate voice in foreign policy and in foreign relations," and urged the provision of "effective arrangements for continuous consultation in all important matters of common Imperial concern." The "adequate voice" has still to be heard. The "effective arrangements" have still to be made complete.

Dominion Consultation

When conferences are in progress the problem of Dominion consultation is simple. Every facility is then available for full exchange of views. The difficulty comes when the conference has passed its final resolutions and the delegates have gone their various ways. Between conferences there is generally a long interval, and in that interval important questions are apt to arise as was the case last fall in the crisis of the Dardanelles. Premier King has stated that the earlier phases of this episode were not communicated to the Dominion government at all. The first official despatch received was the dramatic "appeal" to the Dominions, asking if they would desire to be represented by contingents. Members of the Dominion government were hurriedly summoned together to consider an issue the circumstances of which they could know comparatively little although for days the Empire hovered on the brink of war. And to add to the irony the "appeal" appeared in the press before it was officially received by Premier King.

Discussion of the problem of consultation has brought numerous assertions of status, various suggestions and schemes. Premier Massey of New Zealand thinks ministers of the Dominions should have the same rights as British ministers and "be in a position to approach the Sovereign." Premier Bruce of Australia and Premier Smuts of South Africa have made their position clear. Premier Bruce will hold, as Mr. Hughes held before him, that the Dominions are entitled to a voice in foreign policy—a right which, as a matter of fact, has already been formally recognized. "What South Africa should do," declares Premier Smuts, "is to use her influence no longer as a subordinate colony but as one of the states of a great commonwealth." But how, as Mr. Hughes queried at the last conference, in 1921, "are the Dominions to have an effective voice in foreign policy when as things stand they can only be told after the things have been done and are not consulted beforehand?"

Minister in London

Lately as a means of meeting the situation, there has been a revival of the proposal that the Dominions should each be represented by a resident minister in London who would keep in constant touch with the British authorities. During the war Canada was represented in London by a resident minister — Sir George Perley—who had become acting High Commissioner following the death of Lord Strathcona. Sir Edward Kemp as minister of overseas military services was also resident in London during a large part of the war period.

Sir George Perley has recently advanced the view that the high commissioners of the various dominions should be members of their government and charged with the duty of acting members of the British government whenever the occasion demands. Lord Strathspey, speaking in the House of Lords, put forward another suggestion and one rather reminiscent of the Imperial Council of State, proposed by New Zealand and defeated at the 1911 conference. Lord Strathspey's idea is that the Dominions should have representatives in the British parliament, that the Dominion high commissioners should have seats in the House of Lords and should be invited to be present at cabinet meetings when the Empire's foreign policy is discussed. Further Lord Strathspey pressed the view that instead of an Imperial Conference every few years there should be daily consultation.

Canadian Attitude

But there is another side to the question and one which may have considerable bearing on the attitude taken by the Canadian delegates next October. Sir Wilfrid Laurier raised it at the 1911 conference, the last he attended. The subject before the conference was the Declaration of London and Sir Wilfrid laid stress on the point that to press for the right to give advice implied willingness to back up the advice with deeds, if need be.

"This is a treaty," declared Sir Wilfrid, "which lays down certain rules of war, as to what manner war is to be carried out by the Great Powers of Europe. In my humble judgment if you undertake to be consulted and to lay down a wish that your advice should be pursued as to the manner in which war is to be carried on, it implies of necessity that you should take part in that war."

It is altogether likely, too, that the conference will hear echoes of the halibut treaty between Canada and the United States, or rather of the procedure adopted in its signature. Possibly no similar document in recent years has aroused so much controversy over constitutional points involved. More may yet be heard.

If you find you cannot get the daily News regularly, call in and subscribe for it and have it delivered to your home. tf

RETIRED BUT NOW READY FOR THE HARNESS AGAIN

MR. J. A. DAUPHIN
Who Returns to Business.

The following letter from Mr. Dauphin is eloquent testimony to the good work being done for so-called chronic stomach sufferers:

JO-TO COMPANY:

Gentlemen,—I had stomach trouble for many years; tried everything I could find on the market in the line of medicine and many doctors, and nothing did me any good until I tried Jo-To. I thought I would give it a trial and found to my great surprise that it was going to do me some good; so I simply continued to use it and I find it is doing the work.

You are at liberty to use this and the enclosed photo in any way you choose. Hoping that it will help others, as it is certainly the right kind of medicine.

. A. DAUPHIN.

Jo-To is simply wonderful for relieving Indigestion suffering. Gas pains, sour burning stomach (heartburn), acidity, belching, swelling and all after eating distress is relieved quickly and harmlessly with Jo-To.

Jo-To is guaranteed to give relief or your money refunded. Sold at all drug stores and guaranteed to be absolutely harmless.

The ideal summer diet

Whole wheat, fresh fruits and green vegetables are the ideal diet for the Summer days—but be sure the whole wheat is cooked in a digestible form. In making Shredded Wheat we use only the large, perfect, plump grains of wheat, and we cook them in steam, draw them into fine, filmy shreds and bake them in coal ovens. We do all the cooking for you in our sunlit, sanitary kitchen. Shredded Wheat can be served in hundreds of delicious dishes in combination with fruits and vegetables. Contains all the bran you need to stimulate bowel exercise.

TRISCUIT

is the Shredded Wheat cracker—a real whole wheat toast—eaten with butter, soft cheese or marmalades.

The Canadian Shredded Wheat Company, Ltd.
Niagara Falls, Ontario

Shredded Wheat

Strength for the hot days

"VANITY FAIR" AT WESTHOLME THEATRE

Famous Characters of Thackeray's Novel Live Again Upon Screen in Splendid Photoplay

The famous characters of Thackeray's novel, "Vanity Fair," live again upon the screen in Hugo Ballin's picturization of that great book at the Westholme Theatre. The picture was enjoyed by many patrons of the house last night and will be repeated this evening.

Each one of the characters is acted with the sharp and straight stroke of an etcher. The picturesque costumes of the early nineteenth century—at the time of the battle of Waterloo — add attractiveness and color to the production. The photography is clear and the lighting skilfully managed. The entire production shows the trained hand of its artist-director, Hugo Ballin.

While there are several spectacular scenes in the picture—such as the ball in Brussels on the eve of the battle of Waterloo and glimpses of that historic battle itself—the human, appealing side of Thackeray's famous story has been stressed. It is the life-likeness of the characters, the engrossing and dramatic story which is told, that makes this production rank among the biggest things the films have to their credit. It grips the heart as well as tickles one's funny bone.

Mabel Ballin adds to her artistic stature by her performance of the pert, designing Becky Sharp—a truly fine impersonation. She has the capable assistance of one of the year's best casts. Among the players are Hobart Bosworth, Eleanor Boardman, Geo. Walsh, Harrison Ford, Earle Foxe, Willard Louis, Robert Mack and a score more.

OPEN CONCERT AND DANCE ENJOYABLE

North B.C. Regiment Put on Entertaining Affair Last Evening

The open air concert and dance given last night by the band of the First Northern B.C. Regiment under Bandmaster Beale, outside the headquarters of the regiment on Second Avenue, was enjoyed by a good crowd of people. A lengthy program of march selections and dance music was rendered in an excellent manner, and it was much enjoyed by the audience. A number of tourists from the steamer Prince George enjoyed the music to the full.

White Teeth, healthy gums, clean mouth

Anybody can enjoy all these by practising the daily use of KLENZO DENTAL CREME—the common-sense dentifrice—and KLENZO LIQUID ANTISEPTIC—a scientific preparation for the teeth, gums, mouth, nose, throat and mucous surfaces.

Let us show you these two popular and guaranteed articles.

KLENZO DENTAL CREME, 35c and 60c per tube.
KLENZO LIQUID ANTISEPTIC, 35c and 65c per bottle.
GET THE KLENZO HABIT.

ORMES LTD.

The Rexall Stores. 3rd Ave. and 6th. Phones 200, 82 and 134. 3rd Ave. and 2nd.

We pay postage on all mail orders.

The Strength Of A Bank

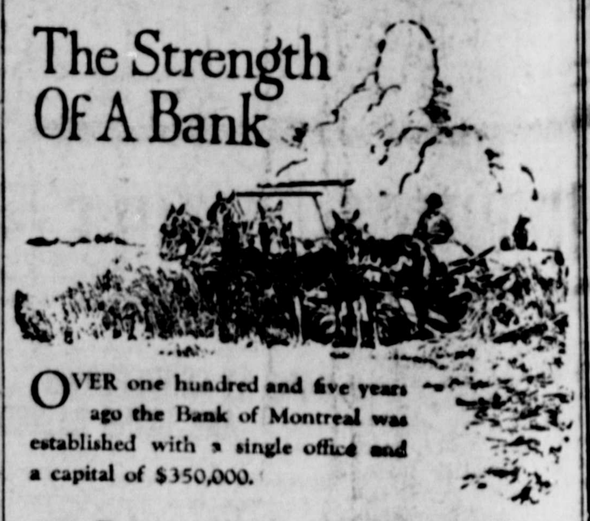

OVER one hundred and five years ago the Bank of Montreal was established with a single office and a capital of $350,000.

Today, after more than a century of conservative progress, the combined capital and reserve of the Bank amount to $54,500,000, its total assets are in excess of $650,000,000, its six hundred Branches extend to all parts of Canada, and it has its own offices in financial centres throughout the world.

The full resources of the Bank are behind every Branch

Prince Rupert Branch.
H. ST. G. LEE, Manager.

BANK OF MONTREAL

Established over 100 years

TOYS!

at Reduced Prices

New goods will arrive shortly. Remnants must go. Discontinued lines must go.

Prices Cut in Two

Away below cost. See our window. Now is your opportunity to get something for the children at very small cost. One fourth off on all toys and much more on others.

McRae Bros. Ltd

"Rupert" Brand

Kippers

SMOKED DAILY
by
Canadian Fish & Cold Storage Co., Ltd.
PRINCE RUPERT

Canadian National Railways

Prince Rupert
DRYDOCK
AND
SHIPYARD

Operating G. T. P. 20,000 Ton Floating Dry Dock
Engineers, Machinists, Boilermakers, Blacksmiths, Pattern makers, Founders, Woodworkers, Etc.

Electric and Acetylene Welding.

Our plant is equipped to handle all kinds of
Marine and Commercial Work
PHONES 43 AND 385

IS IT WORTH WHILE

Keeping timber for B.C. Industries?
Keeping alive a prosperous payroll?
Keeping fur and feather in B.C.?
Keeping timber for manufacture?
Keeping a green forest for posterity?

Then---

Prevent Forest Fires

IT PAYS

CHOLERA INFANTUM

A Fatal Disease of Children

Cholera Infantum or summer complaint of children is one of the most dangerous bowel complaints during the summer months.

It begins with a profuse diarrhoea, the stomach becomes irritated, very often accompanied by vomiting and purging and the matter excreted from the stomach has a bilious appearance. The child rapidly looses flesh, is soon reduced to languor and prostration, and in a great many cases death ensues.

Mothers, if any of your children become sick with cholera infantum do not endanger their health, perhaps their life, by experimenting with some new and untried remedy; get one that has stood the test of time; one that will quickly offset the vomiting, purging and the diarrhoea. This you will find in Dr. Fowler's Extract of Wild Strawberry, a remedy that has been on the market for the past 78 years.

Mrs. W. A. Harrison, 10 Elevator Court, Halifax, N.S., writes:—"Dr. Fowler's Extract of Wild Strawberry saved the lives of three of my children when all other remedies failed. It stopped the vomiting and terrible diarrhoea with which they were troubled. I always keep a bottle of it on hand in case of emergency."

"Dr. Fowler's" is 50c a bottle; put up only by The T. Milburn Co., Limited, Toronto, Ont.

Around Kaien Island Sunday at 2, by Oh Baby.

Presbyterian Church Services as usual tomorrow.

Brother Bills! Miss May Reid for Carnival Queen. It's up to you. Get busy.

Westholme to-night. Thackeray's "VANITY FAIR." The most famous novel in British literature. Loved everywhere by everyone.

Join the Minstrel Picnic to Port Essington Sunday. Room for everyone. Two big-boats leaving Cow Bay at 9 o'clock. Round trip $1.00.

Mrs. O'Brien, of the Green house, has transferred her pot and cut flowers to 225 Second Avenue, where she will be pleased to meet her old customers and where new ones will be courteously received. 185

Miss Charlotte M. Martin, formerly of the local teaching staff and now of the Spring Ridge School, Victoria, has been granted a year's leave of absence by the Victoria School Board to take up a special course.

Elks Flag Day, August 9, at Acropolis Hill. Children's Masquerade Dance in evening. Valuable prizes for best dressed, comic and original couples. Adults take the floor afterwards. Special music and refreshments provided. 183

Two young men were invited on a picnic last week end. One who was thoughtful brought along a nice basket of mixed fruit from the Table Supply. He was invited to come again. The other fellow brought nothing but a smile and a wonderful appetite. He is looking for another boarding house this week-end.

Miss Minnie Pitkowsky, accompanied by her sister, Miss F. Pitkowsky, and Miss Pearson from Wellington, New Zealand, are in the city today registered at the Hotel Prince Rupert. They are school teachers and are going to Winnipeg where Miss M. Pitkowsky will teach for a year. Her sister is planning to take up university work there. They arrived from the south on the Prince George yesterday afternoon.

7¢ a pound
Plus 1c Per Piece.

FLOAT-IRONED
Family Service

All of your washing—80 per cent or your ironing—everything returned dry—
You simply touch up a few outer garments such as waists, blouses, house dresses, with hand-iron.
Phone us today.

CANADIAN STEAM LAUNDRY.
Phone 8.

Local and Personal

B. C. Undertakers. Phone 41. tf

Mayners, Undertakers. Phone 351. tf

Ice, Wood or Coal. Phone Red 523. Casey's Transfer. tf

Save Money! Buy our Nanaimo-Wellington Nut Coal at $13.50 a ton. Albert & McCaffery, Ltd. tf

Rev. Dr. H. R. Grant returned to the city on the train last night after spending a few days on his ranch at Terrace.

Major G. E. Gibson arrived on the westbound train last night from the Skeena River where he has been salmon fishing.

D. B. Morkill passed through the city on the steamer Prince George yesterday afternoon en route from Vancouver to Stewart.

G. D. B. Turner, manager of the Indian Mines at Stewart, passed through the city yesterday afternoon on the steamer Prince George en route north.

Mrs. D. W. Bone returned to the city on the steamer Prince George yesterday afternoon after spending the last two months on a holiday visit in Victoria, Seattle and Portland.

The City Corporation is advertising in this issue for tenders for surfacing Fourth and Fifth Avenues, Dunsmuir Street, Agnew Place and part of Tatlow Street, the city to supply equipment. 183

Mr. and Mrs. R. L. McIntosh arrived in the city on Thursday evening from Toronto and have taken up residence in their home on Fourth Avenue West. They will spend the summer in the district.

D. G. Stewart returned yesterday afternoon by the steamer Prince George after spending his annual month's vacation in the south. Mrs. Stewart and family will be remaining at their summer home at Boundary Bay until the end of August.

F. C. Wade, K.C., agent-general for B.C. at London, has acknowledged recent photographs of the city and district from the Prince Rupert Board of Trade. The pictures are being framed and will be given prominent display in the B.C. House.

The Board of Trade is following up the movement towards having a fishermen's home established in this city. The matter was referred to at last night's meeting where it was stated that an official of the Lutheran Church was in the city looking into the matter.

The regular monthly meeting of the Prince Rupert Board of Trade was held last night in the city council chamber. Those present were President E. C. Gibbons, Fred Stork, M.P., F. G. Dawson, S. J. McLeod, D. C. Stewart, M. P. McCaffery, S. K. Campbell, C. C. Mills, A. L. Holtby, G. W. Nickerson and C. V. Evitt, secretary.

S. K. Campbell inquired at last night's meeting of the Board of Trade as to what progress had been made towards the securing of totem poles for the city. President Gibbons answered that steps were being taken to get them through Indian Agent Collison, but the natives were now busy fishing and nothing much had been accomplished. Indian Agent Deasy of Massett had offered to sell the board one fine pole he had obtained.

A communication from the Associated Boards of Trade of Canada announcing that the annual congress would be held in Montreal in October and suggesting that the local board send along notice of any resolutions it might have for the meeting was received at the regular monthly meeting of the Prince Rupert Board of Trade last night and was referred to the Trades and Commerce and Fisheries committees. George Nickerson felt that the matter of creating separate federal departments of marine and fisheries might be recommended and F. G. Dawson suggested the removal of present fish duties as another appropriate matter.

SMOKE
OLD CHUM
TOBACCO

A. J. Collison and E. Collison arrived yesterday afternoon from the Naas River.

Geo. D. Tite left on the steamer Prince George last night on a brief business visit to Stewart.

Archie Watt, C.N.R. divisional master mechanic, arrived from the interior on last night's train.

D. McIntyre, Surf Inlet miner, arrived on the steamer Venture yesterday afternoon and is registered at the Hotel Central.

J. O. Stembraten, mining man, arrived from Alice Arm on Thursday night and is registered at the Hotel Prince Rupert.

Peter Hull, Decker Lake rancher, arrived from the interior on last night's train and is registered at the Central hotel.

R. Moore, local manager of P. Burns Co., was a round trip passenger for Stewart on the steamer Prince George last night.

Tom Brown, assistant general baggage agent of the C.N.R., Winnipeg, arrived in the city on on the steamer Prince George yesterday afternoon.

John Asher, motorman for the Belmont-Surf Inlet Co., and Mrs. Asher and T. D. Shaw, surveyor, were arrivals from Surf Inlet on the Venture yesterday afternoon.

Walter Laidlaw, Victoria surveyor, and son were arrivals from the south on the Prince George yesterday afternoon. They are registered at the Hotel Prince Rupert.

J. A. Macfadyen of the Sun Life Insurance Co. arrived from Vancouver on the steamer Prince George yesterday afternoon and is registered at the Hotel Prince Rupert.

Mr. and Mrs. Charles Balagno and family returned to the city on the steamer Prince George yesterday afternoon from Victoria where they have been visiting Mr. Balagno's parents.

Georgetown visitors in the city today include George McAfee, manager of the Big Bay mill, and Mrs. McAfee, M. L. Clark, head millwright, Mr. and Mrs. J. B. Sigurs, Miss Irene McAfee, Mrs. M. Miller and Chris Dixon.

G. A. McNicholl, C.N.R. general passenger agent in Vancouver, who accompanied the party of Philadelphia Teachers arriving in the city yesterday afternoon from Vancouver, left on the eastbound train last night on a business trip to Smithers.

Miss Muriel Grant, city librarian, is leaving by the steamer Prince George tonight for Victoria where she will spend two week's holidaying. During Miss Grant's absence, the municipal free library will be closed. This evening it will be open until 9 o'clock.

Time for receiving of applications for the position of matron of the Prince Rupert General Hospital closes next Monday. Early in the week there will probably be a special meeting of the hospital board to name a successor to Miss Charlotte Black, resigned.

ECZEMA

You are not experimenting when you use Dr. Chase's Ointment for Eczema and Skin Irritations. It relieves at once and gradually heals the skin. Sample box Dr. Chase's Ointment free if you mention this paper and send 2c. stamp for postage. 60c. a box; all dealers or Edmanson, Bates & Co., Limited, Toronto.

CANADIAN NATIONAL RAILWAYS

Coast Steamships
Sailings from Prince Rupert

S.S. Prince Rupert
and Prince George

FOR VANCOUVER, VICTORIA, SEATTLE, Intermediate Points, Monday, Thursday, Saturday, 11 p.m.
FOR ANYOX ..... WEDNESDAY, 10 p.m.
FOR STEWART ..... FRIDAY, 10 p.m.
S.S. PRINCE JOHN for Vancouver, via Queen Charlotte Islands ..... Aug. 8 and 22
PASSENGER TRAIN, DAILY EXCEPT SUNDAY.

Leave Prince Rupert daily except Sunday at 6.45 p.m. for Prince George, Edmonton, Winnipeg, direct connections all points Eastern Canada and United States. Connections at Port Arthur and Duluth with Northern Navigation steamers via Great Lakes.

City Ticket Office, 527 Third Ave., Prince Rupert. Phone 260.

CANADIAN PACIFIC RAILWAY
B.C. Coast Services

Sailings from Prince Rupert

S.S. PRINCESS LOUISE, S.S. PRINCESS ALICE.
For Vancouver, Victoria and Seattle,
August 1, 8, 11, 18, 22, 29.
For Ketchikan, Wrangell, Juneau and Skagway,
August 3, 6, 13, 17, 24, 27.
S.S. PRINCESS BEATRICE.
For Butedale, Swanson Bay, East Bella Bella, Ocean Falls, Namu, Alert Bay, Campbell River, and Vancouver, every Saturday at 1 p.m.
Agency for all Steamship Lines.
Full information from
W. C. ORCHARD, General Agent.
Corner of 4th Street and 3rd Avenue, Prince Rupert, B.C.

UNION STEAMSHIP COMPANY OF B.C., LTD.
Sailings From Prince Rupert.
For VANCOUVER, VICTORIA, Ocean Falls, and Swanson Bay, Tuesday, 5 P.M.
For VANCOUVER, VICTORIA, Alert Bay, and Swanson Bay, Saturday Noon.
For ANYOX, ALICE ARM, STEWART, Wales Island, Sunday 8 P.M.
For PORT SIMPSON and Naas River Canneries, Friday A.M.
623 2nd Avenue. J. Barnsley, Agent. Prince Rupert, B.C

University of Toronto
Toronto Conservatory of Music

SIR EDMUND WALKER, C.V.O., LL.D., D.C.L., Chairman, Board of Governors.
A. S. VOGT, Mus. Doc., Principal.
HEALEY WILLAN, Mus. Doc., F.R.C.O., Vice-Principal.
The most comprehensively equipped School of Music in the Dominion.
RE-OPENS SEPTEMBER 1st, 1923
Highest Artistic Standards. Faculty of International Prestige.
Unsurpassed facilities for complete courses of study in all branches of Music for Professional and Non-professional Students.
Well appointed Residence for young women students.
PUPILS MAY ENTER AT ANY TIME.
The Conservatory Year Book and Syllabus, Women's Residence Calendar and Calendar of the Margaret Eaton School of Literature and Expression will be sent to any address on request.
LOCAL EXAMINATIONS FOR 1924
will be held
throughout the Dominion, according to locality, in May, June and July next.
ADDRESS—Cor. College St. and University Ave., Toronto.

Prince Rupert CIGAR STORE
"The Service Store."
WE CASH CHEQUES.
Agents For:—
N. and S. ENGINES
Terms Arranged To Suit Purchasers.
Phone Blue 91.

NABOB TEA
TEA as it Should be.
If you don't drink tea — try NABOB COFFEE
The Golden Brew
KELLY, DOUGLAS & CO. LTD

Buy HURLBUTS Here

In our children's department we carry a complete line of Hurlbut Shoes for all occasions. High and low cut styles in both kid and calfskin. We confidently recommend Hurlbuts as the ideal shoes for children. And, when buying them here, you receive the courteous attention that has won us so many friends and customers.

Family Shoe Store

BRINGING UP FATHER

By George McManus

We Solicit

THE MANAGEMENT OF PROPERTIES AND COLLECTION OF RENTS

The Satisfactory Services given others, justify us in soliciting yours

Oliver Typewriters.
Cary Safes.
FIRE INSURANCE.

Dybhavn & Hanson
Third Avenue.
Prince Rupert, B.C.

LINDSAY'S Cartage and Storage
Phone 68.
Cartage, Warehousing, and Distributing. Team or Motor Service.
Coal, Sand and Gravel.
We Specialize in Piano and Furniture Moving.

EDSON COAL
We can now Supply our FAMOUS EDSON COAL in any quantity.
Prince Rupert Feed Co
Phone 58.

HOTEL HUDSON
773 Seymour St.
(Near Hudson Bay Stores),
VANCOUVER, B.C.
C. Westergard, Manager.
Late of Winnipeg, Brandon and Moose Jaw.
Modern-Fireproof-Central
We Appreciate Your Business.

REDUCE HIGH COST OF LIVING.
Eliminate the draught around your windows and use less coal.
SEE OUR PATENT WEATHER STRIP
For Doors and Windows.
Glass and Mirrors of all kinds.
T. ROSS MACKAY.
Phone Blue 165.

NEW REX Cafe
On Second Avenue.
The best place to eat. Good Service. Nothing but the best.
Under New Management.

ENGLISHMEN BEAT GROTTO

Good Football in Gilhuly Cup Game Last Night—Score 5 to 2

Before a large gathering of soccer enthusiasts, the Sons of England beat the Grotto by a score of 5-2 in the Gilhuly football cup game at the Acropolis Hill grounds last night. The scorers for the Sons were O. K. Lord 2, Percy Tinker 1, and Eric Mackintosh 2, while for the tobacconists, S. Smith and Pat McGowan were both credited with a tally. At the end of the first half the score stood 2-1 in favor of the former. The game throughout was very interesting. Both teams were out to win and the play was exceptionally clean. The score hardly indicates the play which was pretty evenly divided between the contestants, although the Sons had the edge on their rivals in combination and staying power.

The teams took the field as follows:

Sons of England — Howard Frizzell, goal; Dick Lambe and J. Farquhar, backs; P. Tinker, G. Kelsey and H. Hodgkinson, half backs; E. Craggs, J. Johnson, Eric Mackintosh, O. K. Lord and J. Hamilton, forwards.

Grotto—S. Gawthorn, goal; H. Hamilton and A. Roy, backs; P. McGowan, J. M. Campbell and J. Andrews, half backs; J. Jackson, S. Smith, Sam Erskine, Jock Campbell and F. Joyce, forwards.

The Game

The teams took the field with the Englishmen kicking on the down grade. From the kick off the game started on an even footing and a good deal of midfield play resulted. The Sons were soon pressing but a foul against Craggs put the ball up the field. The Grotto boys then took the advantage and gave Frizzell a few anxious moments. Both teams were settling down to the game and the brand of football was clean and snappy. The Englishmen continued to press hard but the defence of the Grotto side was very sound. Lord, for England, tried a shot at Gawthorn which struck the outside of the net. The Wasps got away on a good combined dash but Lambe upset their calculations and conceded a corner. Pat McGowan, for the Wasps, placed the ball excellently but the effort availed nothing. There was really little to choose between the teams. Eric Mackintosh, for England, tried Gawthorn but the latter ran out to clear. The Grotto boys got away on a determined run and, as a result of combined efforts, S. Smith put a beauty past Frizzell thus drawing first blood. From the kick off Lord, for the Sons, equalized with a fine ground shot which beat Gawthorn. From a free kick Kelsey, Mackintosh and Lord were instrumental in scoring when the latter headed the ball past Gawthorn for the second point.

Second Half

The play opened up very briskly in the second half and a good brand of football was displayed. From the kick off Lord, for the Sons, took the ball into the Grotto danger zone but nothing matured. The Wasps pressed but Lambe and Farquhar at full back for the Sons were on the job. From a corner kick Pat McGowan, for the Grotto beat Frizzell thus evening up the score. From the centre the Sons got away and Eric Mackintosh passed to Tinker who put in a beauty to the corner of the net out of Gawthorn's reach. From the kick off the Englishmen conceded a corner but it was admirably cleared by Kelsey who was playing a sterling game. The Sons continued to press and were making the pace hot for their opponents. A scramble in front of Gawthorn resulted in Eric Mackintosh chalking up the fourth tally for his side and, right from the centre kick as a result of good combination play, he repeated the performance.

The Players

Every player on the field took his part and took it well. Both teams were out to win without any unfair tactics. For the Englishmen, Lambe and Farquhar, at full back, did yeoman service as also did Tinker and Kelsey, while Frizzell in goal was very reliable. In the forward line Eric Mackintosh and O. K. Lord were the outstanding players while Craggs certainly did his share. For the Grotto, Gawthorn in goal played a good game and Hamilton and Roy at full back put up a splendid brand of defence play. Pat McGowan and J. M. Campbell worked hard for their side, and Smith, Erskine, Jock Campbell and F. Joyce in the forward line dished up some fine combination play.

George Russell handled the game efficiently as referee.

A. Clapperton and J. Marks acted as linesmen.

SUSPENSIONS FOR SOCCER PLAYERS

Two Cases Dealt With by Board of Control at Meeting Last Night

A meeting of the Prince Rupert Football Association's board of control was held last night in the city police court for the purpose of hearing the cases of two players who were sent off the field in recent games by the referee. One player was suspended for two games for talking back to the referee and refusing to accept his decision and another player was given a like suspension for striking another player on the field.

Members of the board of control feel that they have been extremely lenient in their decisions of the two cases and hope that the players and those connected with the local teams will appreciate the action and do everything they can to encourage and assist the game. Future cases, however, of ungentlemanly conduct and abuse of the referee will be severely dealt with they state.

The board of control also passed a resolution which will be forwarded to the Prince Rupert Football Association recommending that letters be sent to the various football clubs requesting their co-operation in seeing that the players are asked to do everything while on the field to assist the referee in every way and thus help to make the game pleasurable to the spectators.

Present at the meeting were S. Macdonald, chairman; S. E. Parker, D. C. Stuart, J. Judge, members; and W. Williscroft, secretary.

Sport Chat

Swamped under an avalanche of runs in the ninth inning of last Sunday's baseball game at Telkwa, the visiting Smithers team went down to defeat by a score of 18-17. Heavy hitting and numerous errors by the Telkwa infield had netted Smithers a commanding lead in the early stages of the game, which they maintained until the ninth. Telkwa went to bat in the final frame with the score-board reading 17-7 in favor of the visitors and they proceeded to indulge in a veritable orgy of runs, tieing the score. In the extra frame they retired the first three Smithers batters, and then shoved over the deciding tally with two hits to the outfield.

A protest against the presence in the municipally-owned cricket field at Kingston, Ontario, of a large tobacco advertisement on a baseball score board has been made by the branch of the W.C.T.U. The ladies contend that such an advertisement should not be permitted upon a field owned by the general public.

Miss Edith Leitch, sister of Miss Cecil Leitch, the famous golfer, has just arrived in Montreal from England. When interviewed by the Montreal Gazette, Miss Leitch said that golf generally seems to be more popular than ever in the Old Country, particularly among the younger people. She will return to Montreal in time to compete in the Canadian Ladies' Open Championship in September.

B. A. Latta, of Edmonton, superintendent of the Canadian National Express Co., arrived in the city yesterday afternoon on the steamer Prince eGorge.

Everywhere
BRIER
The Tobacco with a heart
77

Daily News Classified Ads.

2 CENTS PER WORD IN ADVANCE. No Advertisement Taken for Less than 50c

WANTED

WANTED.—Men and women to learn barbering. Paid while learning and tools free. Write for catalogue. Moler Barber College, Vancouver, B.C.

WANTED. To Hire. Gasboat, about 36 to 40 foot with cabin accommodation. Give particulars to Box 134, Daily News Office. 184

WANTED.—Someone with a fair knowledge of bookkeeping, single entry. Apply Rowe's Sheet Metal Works.

WANTED. — Girl for general housework. Phone Red 725.

FOR SALE

FOR SALE.—25 only yearling pure bred White Wyandotte hens, Dominion Experimental Farm strain; 5 April hatched cockerels of same strain, unrelated; also 20 only Wyandotte-Plymouth Rock cross hens, pullets and cockerels. Prices, White Wyandotte hens, $2.50 each. Cockerels, $3.00. Crosses all $1.75 each. Pens made up. All first class layers. Apply Box 133 Daily News Office. 183

FOR SALE.—Gasboat "Princess Pat." 65 feet; 65 H.P. Frisco Standard engine. Freight and passenger boat; fully equipped; built 1920. Excellent tow boat. Will sell at bargain if taken at once. Arrange for terms. W. C. Waters, Wrangell, Alaska.

FOR IMMEDIATE SALE. — One Hupmobile motor car, five passenger, four cylinder, 1918 model. May be examined at any time. Apply Box 131, Daily News Office. 186

FOR SALE.—Fruit store on Sixth Street as a going concern. Good opportunity for person who can give it their full time. Apply Fuller's Grocery. tf

BARGAIN for Cash if sold immediately, Lot 46, map 967, Terrace. Apply Box 122, Daily News Office.

DUCK DOGS for Sale—Pure bred Irish water spaniels. Apply Marine Station.

FOR RENT

FOR RENT—Four room furnished bungalow, complete with all modern conveniences. Close in. Apply Box 132, Daily News Office.

TO RENT — Furnished rooms, with hot and cold water, by day or week. Moderate rates. Norfolk Rooms, Phone Black 329. tf

STEAM Heated Flat for rent. Besner apartments. M. M. Stephens.

FOR RENT—Housekeeping rooms 410 Sixth Avenue East. Phone Blue 217. tf

MODERN four room flat for rent. Westenhaver Bros. tf

TO RENT.—Two roomed flat in Wallace Block. Apply store.

ROOM AND BOARD

PALMER HOUSE.—406 Seventh Avenue West. Phone Red 449. Furnished suites.

ROOMS

ST. ELMO HOTEL. Hot and cold water in every room. Steam heated. Rates reasonable. Phone Green 540. 836 Second Avenue West.

NOTICE

Advertisers are reminded that copy for advertisements should be in the Daily News office before 4 p.m. today to ensure insertion in tomorrow's issue. tf

BOARD

BOARD. — The Inlander, 830 Second Avenue. Phone 137. tf

TAXI

Taxi 67 Phone.
(Call George or Gust)
Ross Brothers.
Five-passenger Touring Car
Prompt Day and Night Service
Stand: Boston Grill Third Avenue

AUCTION SALES.

Conducted in your home or at our rooms. Goods also sold on commission.
H. H. HEMMINGS, Auctioneer, Third Avenue
(Denny Allen's Old Store)
Phone Black 136 and Green 471.

CHIROPRACTOR

R. D. TASSIE, D.C.
Chiropractor
3rd Avenue, Prince Rupert, B.C.
Hours: 10 to 12; 2 to 4; 7 to 8.
Phone Blue 625.
Residence, Green 136.

HOLIDAY RESORTS

MASSETT.
QUEEN'S HOTEL
The Ideal Holiday Resort.
For terms apply proprietress: Mrs. J. C. S. Dunn.

MAIL SCHEDULE

For the East—
Mondays, Wednesdays and Fridays, closes at 5.30 p.m.

From the East—
Mondays, Thursdays and Saturdays, 4:30 p.m.

From Vancouver—
Sundays ..... P. M.
Mondays ..... 3 P.M
Wednesdays ..... 3 P.M.
Fridays ..... A.M.
Fridays ..... 3 P.M.
C.P.R. August 3, 6, 13, 17, 24 and 27.

To Vancouver—
Mondays ..... 10 P.M.
Tuesdays, Mail closes at 4 P.M.
Thursdays ..... 10 P.M.
Saturdays ..... A.M.
Saturdays ..... 10 P.M.
C.P.R. August 8, 11, 18, 22 and 29.

To Anyox, Alice Arm—
Wednesdays ..... 9 P.M.

From Anyox, Alice Arm
Thursdays ..... 8 p.m.

To Port Simpson, Alice Arm Anyox and Arrandale.
Sundays ..... 7 P.M.

From Port Simpson, Alice Arm Anyox and Arrandale—
Tuesdays ..... A.M.

To Stewart and Premier—
Fridays ..... 9 P.M.
Sundays ..... 7 P.M.

From Stewart and Premier—
Saturdays ..... 8 P.M.
Tuesdays ..... A.M.

To Alaska Points—
August 3, 6, 13, 17, 24 and 27.

From Alaska Points—
August 8, 11, 18, 22 and 29.

To Queen Charlotte Island Points
August 8 and 22 ..... 5.30 P.M.

From Queen Charlotte Points
August 6 and 20.

To Naas River Points—
Thursdays ..... 10 P.M.

From Naas River Points—
Saturdays ..... A.M.

AUCTION SALE.

AUCTION SALE.—Friday, August 3, at 426 Eighth Ave., East, at 2.30 p.m. Good class furniture comprising Mission Oak Suite, Arm and Rocking chairs, gramophone, library table, smoker's companion, bookcase, Congoleum and Axminster rugs, clock, sewing machine, brass and iron beds, dresser, cot, hall seat and mirror, 3 burner oil stove with oven, range, kitchen cabinet and utensils, Childs furniture and electric shades, etc. H. H. Hemmings, Auctioneer. 181

AUCTION SALE on Saturday, August 4, at 2.30 p.m. at store next Electric Bakery. Ladies dresses, coats, underwear, silk hose, morning dresses, shoes, hats, etc. Philpott, Evill & Co. Auctioneers. 182

QUEEN CHARLOTTE LAND DISTRICT.

Application to Purchase Land.

In Queen Charlotte Land District, Recording District of Prince Rupert, and situate in Kaigani Bay, Skidegate Inlet, and known as Burnt Island, lying to the southwest of Lina Island:

Take Notice that W. G. McMorris, of Vancouver, B.C., occupation miner, intends to apply for permission to purchase the following described lands: Commencing at a post planted at the northeasterly corner of Burnt Island, thence following shoreline of said island to point of commencement, containing 20 (twenty) acres more or less.

WILLIAM GEORGE McMORRIS.
Dated May 25, 1923

LAND ACT.

Notice of Intention to Apply to Purchase Land.

In Skeena Land District, Recording District of Prince Rupert, B.C., and situate at the north end of Kitsumgallum Lake, B.C.

Take Notice, that I, Oscar Olander, of Rosswood, B.C., Farmer, intend to apply for permission to purchase the following described lands: Commencing at a post planted 20 chains west of the northwest corner of Lot 5118, Range 5, Coast District; thence south 20 chains; thence west to the east bank of Cedar River; thence north following river to south line of Lot 1043; thence east to point of commencement, and containing 20 acres, more or less.

OSCAR OLANDER,
Applicant.
Dated May 19th, 1923.

LAND ACT.

Notice of Intention to Apply to Purchase Land.

In Skeena Land District, Recording District of Prince Rupert, B.C., and situate at the north end of Kitsumgallum Lake.

Take Notice, that I, Alfred Egan, of Rosswood, B.C., Farmer, intend to apply for permission to purchase the following described lands: Commencing at a post planted at northwest corner of Lot 5118; thence west 20 chains; thence south about 10 chains to Kitsumgallum Lake; thence following the lake southeasterly to the southwest corner of Lot 5118; thence north 40 chains to point of commencement, and containing about 45 acres, more or less.

ALFRED EGAN,
Per L. H. Kenney.
Dated May 16th, 1923.

NOTICE.

NOTICE IS HEREBY GIVEN that an application will be made by the City of Prince Rupert to the Legislative Assembly of the Province of British Columbia, at its next session, for an Act to be entitled "Prince Rupert Local Improvement Validation Act 1923," authorizing the validating of Bylaw No. 403, being a Bylaw to provide for borrowing One Hundred and Fifty-five Thousand ($155,000.00) Dollars, upon debentures, to pay for the construction of a local improvement, namely, the surfacing of certain roadways with broken stone and the finishing and binding of same by use of water and asphalt, and amendments passed thereto, and fixing assessments thereunder, and permitting and authorizing the City to assess and collect such assessments for the cost of the work provided for under said Bylaw, and validating and defining the areas set out in such Bylaw, and confirming a special assessment roll confirmed by the Court of Revision pursuant to the Municipal Local Improvement Act and all assessment notices sent thereunder and validating bylaws passed pursuant to the Municipal Local Improvement Act for borrowing money from the bank for the cost of carrying out the work pending its completion and for such alterations in the dates upon which the payment of principal and interest on the debentures authorized to be issued under said bylaw are to be made payable as may be deemed expedient.

Dated at the City of Prince Rupert, this 14th Day of July, 1923.

E. F. JONES,
Solicitor for the Applicants, the Municipality of the City of Prince Rupert.

NOTICE.

lic Auction Sale of Government the Town of Atlin, B.C., will be Atlin on Wednesday, August 15th, mmencing at 11 a.m.

ds of five hundred lots in Atlin and Addition will be offered for the case of lots on which imnts exist, such improvements must for in full, at the Government on the day of sale, if bought by other than the person responsible

ale Lists or any further informaply to the Government Agent, the Department of Lands, Victoria,

H. CATHCART,
Superintendent of Lands.

TIMBER SALE X 5378.

Tenders will be received by the Forester, not later than noon on day of August, 1923, for the of Licence X 5378, opposite Lot st Shore Johnson Channel, Range District, to cut 135,000 f.b.m. of Hemlock and Spruce.

(2) years will be allowed for reof timber.

er particulars of the Chief Forestoria, or the District Forester, Rupert, B.C.

TIMBER SALE X 5341.

Tenders will be received by the Forester, not later than noon on h day of August, 1923, for the of Licence X 5341, on an area on an unnamed inlet, East Shore Channel, Range 3, Coast District. 410,000 feet of Cedar, Hemlock, Balsam.

(2) years will be allowed for reof timber.

er particulars of the Chief Forestoria, or the District Forester, Rupert, B.C.

TIMBER SALE X 5129.

Tenders will be received by the of Lands, at Victoria, not later on the 10th day of August, 1923, purchase of Licence X 5129, to cut 00 feet of Hemlock, Spruce, Cedar, d Birch, 22,985 lineal feet of Poles, and 16,500 Hemlock and Pine Lot 1908, Range 5, Coast District.

(1) year will be allowed for reof timber.

her particulars of the Chief Forestoria, B.C., or District Forester, Rupert, B.C.

PRINCE RUPERT LAND DISTRICT.

EN CHARLOTTE ISLANDS DISTRICT.

Take Notice that the Langara Fishing & cking Company of Naden Harbor intend apply for permission to lease the following described foreshore: Commencing a point 11.50 chains northwesterly from northwest corner of Lot 1006, thence a northwesterly direction 6 chains to water mark of Dixon Entrance, thence uthwesterly and following said low ater mark 50 chains, more or less, to a int 15 chains northwest from the quarr Lot post on the shore line of Lot 006, thence southeasterly 6 chains, ence northeasterly 50 chains, more or ss, to the point of commencement, and ntaining 30 acres, more or less.

Dated this 20th day of July, 1923.

LANGARA FISHING & PACKING CO.
H. B. Babington, Agent.

EN CHARLOTTE LAND DISTRICT.

ke Notice that W. G. McMorris, Vanver, B.C., miner, intends to apply to Minister of Lands for a licence to ect for coal, petroleum and natural ver and under the following described , situated on Skidegate Inlet, Graham , B.C.: Commencing at a post planted southeast corner of Section 36, ship 3, thence 80 chains west; thence ains north; thence 80 chains east; 80 chains south, to point of comment.

W. G. McMORRIS.

d July 23 1923.

The Admiral of the Mosquito fleet reports that, while the halibut landings for the past week have not been up to those of last week, the amount of business handled by the high boot squad has nevertheless been satisfactory and an average volume of business has been done. The slump in the landings is due to the heavy arrivals of American schooners last week in a bunch. All through the season the American boats have stuck together in a crowd which has been the cause of the fluctuations in the volume of landings.

While the weather in local waters during the past week has been of a calm nature, incoming skippers report having run into dirty weather in both the northern and southern waters. It has been particularly rough in Hecate Straits and it became necessary for several boats to come to anchor.

Prices offering for halibut landings during the week have had a tendency to decline although the Canadian schooners have averaged good prices for both first and second class catches and in some cases have pulled down more for second class fish than did the Americans.

Good reports have been received from the Naas district where, up to the present time, the run of salmon has been poor. Incoming trollers report the run has been given a considerable impetus during the past week and that the sockeyes averaged 100 to a boat. The fish run on the Skeena is still improving the boats averaging from 100 to 120 sockeyes to a boat. The run of humpbacks is also very good.

Westerner on Fire

The good ship Westerner, which is undergoing repairs on the N. M. McLean ways, had a little hard luck on Wednesday when the interior caught fire as the result of some clothes becoming ignited which had been hung in front of the cabin range. According to the secret service, the cook had been experimenting with a brand new mulligan with the consequence that it became overheated and exploded thus setting fire to the skipper's new harness. The fire was extinguished by the heroic efforts of the crew assisted by the personal fire brigade owned and managed by Mac.

Admiral is Sore

A letter has been received by the editor of the Whiffs from the Admiral in reply to a paragraph which appeared last Saturday in which Capt. Freeman figured. If you did not read the fun last Saturday you are just in time for this spasm. Here we go:

"Dear Editor: I wish to object to Capt. Freeman stealing one of my stories and, having stolen it, making such a hash of it as the version given in Whiffs last Saturday. This is an offence under the criminal code of the Mosquito fleet and Capt. Freeman will most decidedly be court martialed in his pyjamas. If he is not ordered to be half shot I shall hand in my resignation. The true facts of the case are these—

I was crossing a bridge between the Isle of Bliss and the town of Blossom, situated in the south seas, so many years ago that the mosquitos in those parts have taken on the size of elephants and a corkscrew is worth a million dollars. While crossing the bridge I heard a lot of shouting and looking over the edge of the bridge I saw a white collared stiff in the water throwing his arms about like a windmill in distress and declaring that he could not swim. I thereupon told him that I couldn't swim either but did not think it necessary to tell the world about it. I asked him if he were wet and he replied "No, I am a prohibitionist." At that I heaved a brick at his head to teach him better and left him. You can use this testimonial if you think fit.

(Signed) Johnnie Dewar,
Admiral."

Fish Business

During the week 548,000 pounds of halibut has been marketed through the Fish Exchange. The highest price paid for American fish was 15c. and 12c. and the lowest price 11.4c and 9c. while for Canadian fish the highest price paid was 15.7c and the lowest 12.7c and 10c. The arrivals were: Reliance, Norma, Bringgold, Brothers, Vesta, Lumen, Vansee, Kaien, E. Lipsett, Point May, Westerner, Nuba, Selma, Pioneer, Sherman, Raven, Lenore, Mab, Margalice, Igloo, Atlen, Gladstone, Director, Daly, Uranus, Eastern Point, Harding, Volunteer, Ringleader, Rolfe, Augusta, Alki, Tatoosh, W. & F., Hanaco, While Lily, Atli, M. M. Christopher, Torburg, Riga.

Paloma in Port

The Canadian fishing boat Paloma, Capt. A. Anderson, arrived in port from the west coast of the Queen Charlotte Islands on Thursday morning having travelled all night. The Paloma is one of the finest boats of its class in port and was built last year by Capt. Anderson in Sourdough Bay, Seal Cove. Her lines are those of a sailing schooner and her skipper says she is the best sea boat he has ever travelled in and he has been travelling the seas all his life. The boat measures 33 ft. x 10 ft. beam and is fitted with an 8 h.p. Fisherman engine. While out on the fishing grounds, Cap had a lot of trouble with his oil tank and was forced to come in to get it fixed. He has been in the trolling game for the past few months but is undecided as to whether he will continue fishing or go into the cattle ranching business.

Einer Beyer, of the Northern Products Corporation, is back at his Seattle office after a short visit to the Arentsen herring plant at Port Walter, Alaska, going via Prince Rupert—Pacific Fisherman.

Tender Birnie on Hike

The lighthouse tender Birnie, of the Digby Marine Station, took on a cargo of lumber, cement and other building supplies at the Albert—McCaffery wharf on Thursday and left for Stewart yesterday morning. Repairs to lighthouses will be made in that vicinity.

When in port on Wednesday, the tug Point Hope of Swanson Bay brought in a barge load of lumber for the Albert-McCaffery interests.

Jack Donelly to Fore

During the week Jack Donelly, engineer in chief for the Booth Fisheries, nearly figured in a drowning case. It happened this way. Jack was lowering an ice barrel with the regulation winch when a man got in the way of the drop with the result that the barrel tapped him on the bean and knocked him into the drink. Jack was Johnny on the spot when he saw the man go overboard and effected a rescue before any damage was done. When walking along the dock it is a good idea to carry your periscope along or wear one of the old regulation trench helmets because accidents will happen.

Ringleader Roughs It

The Ringleader arrived in port on Thursday morning with a 5,000 pound catch and, according to Second Mate Haines, the boat ran into a dirty sea while fishing in Hecate Straits. While the boat was there, the weather clerk got so unruly that it became necessary to throw out the anchor and take a rest. During the night it appears the boat dragged the anchor and, when the alarm clock went off, it was discovered that the bow was several inches underneath the water. Shovels had to be secured and considerable digging work done before everything was righted.

Algy Hunter—Pugilist

Yes Sir, the quiet unassuming gentlemanly customs officer, Algy Hunter by name, of provincial dock fame, figured in a tough scrap the other night according to his own story. It appears that Algy went down to the oil dock and there ran up against his colleague Billy Hughes of the C.N.R. dock. Billy was insisting upon checking up an oil tanker that had arrived and, being after quitting hours, was demanding overtime pay for his trouble. That was a little too much for Algy and he told him to clear out. Bill asked him why he had to clear out and this is where Algy got his fighting blood up. He started in to show Bill that the oil dock was no place for him and that any overtime pay coming would be paid him in the next world. The bout had gone about fifteen rounds and Algy was doing some terrible work with his powerful left when the alarm clock rang simultaneously with the telephone bell. Upon answering the phone Algy was greeted with "What the L are you doing? Do you want to sleep all your senses away?" The next car took Algy down to the dock.

Big Coral Deal

The biggest coral deal of the season was pulled off by Herb Hampton during the week. A lady tourist bounded into Herb's sanctum on the waterfront, after having peeped through the window for several hours, taking in the beauties of the antiques amongst which stood a massive coral with a history made from one of Herb's famous recipes. The lady seized the coral and after carefully examining the beauty asked the price. Five real Uncle Sam shiners was the price demanded at which the fair one demurred.

"Will you take less?" enquired the lady.

"What offers?" queried Herb.

Three dollars was the closing price on the coral. The money having been paid over, Herb dropped behind the counter to hide his mirth. The real market value of the coral, however, does not enter into the story because if you heard the story of how many times Herb dived to get the coral from the bed of the ocean you would agree that the darned thing was an expensive missile if thrown at one.

The sea was dark,
The night was cold,
As skipper Bill
Fell down the hold.

He cursed and swore,
And cursed again,
He's lost his bottle
Down the drain.

Paddy Clapperton Back

The return of Paddy Clapperton, the canine pet of the provincial dock, which took passage on the Canadian Scottish on her last call here, is a mystery. There had been no sign of Paddy for the past month but yesterday, much to the surprise of the high boot squad and his master in particular, Paddy came bounding into the office on his hind legs with a piece of chewed cord around his neck. It is surmised that the sagacious animal, being friendly with all the nautical gentlemen calling into port, got off the Scottish in Vancouver and eventually found his way on to the C.N.R. steamer Prince George which arrived yesterday afternoon. Of course it may be that the dog has been to the Orient and back. If Paddy could only talk we would doubtless get a s tory worth printing.

A. Larsen, prominent mining engineer of Spokane who is interested in mining at Stewart, was a passenger going north on the steamer Prince George yesterday afternoon.

Blind Man's Buff

EVEN in this age of enlightenment soms folks spend their money blindly. They buy with their eyes shut. They grope in the dark as truly as if their eyes were bandaged.

And all the time a powerful light is being thrown on the very things they need and want!

Advertising is a beacon to guide you in buying. It shows you what to buy--- where to buy--- and when to buy. At the same time, it protects you against fraud and inferiority.

Merchants and manufacturers who advertise deliberately focus thousands of eyes upon their wares. Their values must be honest and their prices right, or they could not advertise successfully.

Don't play blind man's buff with the elusive dollar. Spend a few minutes each day running through the advertisements in this paper. Then buy the products that have proved up in the light of advertising.

Read the Advertisements.

Nothing better than **LUX**

The makers of the famous "Kayser" silk stockings endorse LUX.

Lux with its instant, rich suds, is ideal for the quick thorough washing silk hosiery requires. The thin, satin-like flakes, made by our own exclusive process, dissolve completely in an instant, leaving no particle of solid soap to cling to delicate fibres.

Read the recommendation of the Kayser Co. Make your stockings last longer, by washing them only in Lux.

Lux is sold only in sealed packets—dust-proof!

LEVER BROTHERS LIMITED
Toronto

Lever Brothers Limited
Toronto, Ont.

Gentlemen:

The makers of Kayser Silk Hosiery (made in Canada) recommend Lux. Silk stockings should be washed every night to remove perspiration which is the enemy of silk. There is nothing better for this than Lux.

Yours truly,
Julius Kayser & Co., Limited

L864

Beecham's Pills
Keep you fit

Stove WOOD

We have just received a car load of up river wood, guaranteed seasoned and dry. Size cut to order.

Also Kindling in Sacks.

For Prices, call

HydeTransfer

Phone 580.
Service and Quality our Motto.

Dr. F. P. Kenny
DENTIST
Helgerson Block.

Phone 109 For Appointment.

P.O. Box 953, Prince Rupert.

KING GEORGE CAFE
First Class
CHOP SUEY and NOODLES.
Furnished Rooms to Rent.
Prices Reasonable
Phone Blue 471.
Second Ave.

. New .

Bandana Paisley Silks

Just arrived in the latest combinations of colorings, 36 inches wide for waists, skirts or trimmings, on display in our windows.

Priced from—

$2.50 to $4.75

Per Yard.

MERCURY SILK HOSE WITH GARTER.

Top and pointed heel prettily clocked in black and white. Very special value. Per pair **$3.00**

H. S. WALLACE CO., LTD.

Phone 9. We Prepay Mail Orders.

WATCH THIS SPACE

Monday for Special Prices on

Flour and Feed

We have another car of Ogilvie's High Grade Feed arriving on Monday.

Rupert Table Supply

Phone 211-212.

LING

The Tailor

Phone 649.

WE DO DRY CLEANING AND PRESSING OF EVERY DESCRIPTION BY STEAM.

SUITS

ordered to measure

Second Avenue.

Opp. Post Office Corner.

St. Regis Cafe

Prince Rupert's Leading Restaurant.

A Bakery Unsurpassed.

Third Avenue.

FRESH MILK DAILY

From Our Government Tested Herd of Guernsey Dairy Cows.

BETTER MILK.
BETTER SERVICE.

STANDARD DAIRY

Phone Black 51.

Dr. E. S. TAIT

DENTIST.

Helgerson Block,
PRINCE RUPERT, B. C.
Office Hours, 9 to 6.
Phone 686.
Open Evenings Only For Special Appointments.

C.N.R. CONNECTIONS FOR WHITE STAR SAILINGS

Steamships of the White Star line will sail from Montreal during August as follows: s.s. "Doric," Aug. 18, "Canada" 25th. "Regina," Sept. 1, "Megantic," 8th; "Doric," 15th; "Canada," 22nd. Passengers for these boats should arrange to leave Prince Rupert via Canadian National Railways August 11, 18, 25, Sept. 1, 8 and 15.

For rates and reservations, call or write City ticket office, Canadian National Railways, 528 Third Avenue, Prince Rupert, B.C. Phone 260. 183

CITY OF PRINCE RUPERT

Sealed tenders will be received by the City Clerk up to 5 p.m. Thursday, Aug. 9, 1923, for the surfacing of Fourth and Fifth Avenues, Dunsmuir Street, Agnew Place, and part of Tatlow Street. Specifications and forms of contract may be had at the office of the City Engineer. The lowest or any tender not necessarily accepted.

F. W. PEARSON,
183 City Engineer.

NOTICE.

Take Notice that one month after publication of this notice, Pacific Cartage Limited proposes to apply to the Registrar of Joint Stock Companies, at Victoria, for leave to change its name to "S. E. PARKER LIMITED."

PACIFIC CARTAGE LIMITED,
Per Williams, Manson & Gonzales,
as Solicitors.

TENDERS WANTED.

The City of Prince Rupert will receive tenders for the purchase of Lot 3, Block 4, Section 2, and the house thereon erected, lately occupied by W. J. Sloan.

Tenders to be in the Office of the City Clerk on or before 5 p.m. Monday, August 6, 1923.

The lowest or any tender not necessarily accepted.

E. F. JONES,
182 City Clerk.

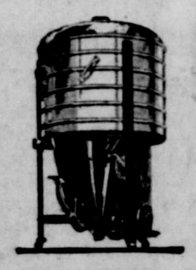

LAUN-DRY-ETTE
electric washing machine
WASHES AND DRIES WITHOUT A WRINGER

Let us show you how to do your whole family washing, bed-clothes, comforters, pillows, etc., without once putting your hands in the water or having to handle wet clothes.

Kaien Hardware
Tel. 3. P.O. Box 1646.

Summer COAL

Great satisfaction! Repeat orders being filled every day for

Nanaimo-Wellington Nut Coal

Quick Fire! Lasts Longer! Costs same as other Nut Coals.

Phone 116 or 564.

Albert & McCaffery
LIMITED

PHILADELPHIA PARTY IS HERE

Members of Big Teachers' Excursion Take Keen Intelest in Local Industries

The Philadelphia Teachers' Association party, comprising 106 persons, arrived in the city yesterday afternoon on the steamer Prince George from Vancouver en route to Stewart. The party is under the guidance of Leonard W. Boley, representative of the Standard Tours, and N. W. Homer of the Pennsylvania Railway system. The visitors were accompanied here by G. A. McNicholl, general passenger agent of the Canadian National railways in Vancouver. On the trip from Philadelphia the party stayed over at Salt Lake City, Los Angeles, San Francisco, Seattle and Vancouver en route.

During the stay of the steamer in port the visitors were taken around the harbor on a visit to the Canadian Fish & Cold Storage Company's plant and a general sightseeing trip in the launches Triton, Narbethong, Oh Baby, and Dixie Rupert, accompanied by R. F. McNaughton, city passenger agent of the Canadian National. Prior to embarking upon the launches the party paid a visit to the fish dock and took a keen interest in the manner in which the halibut landings were unloaded from the fishing boats and placed on the refrigerator cars. They expressed themselves as delighted with what they had seen and paid many compliments to the scenic beauty of the harbor.

The entire party left on the steamer Prince George last night for Stewart, accompanied by R. F. McNaughton, and will return on the steamer tonight at 8 o'clock, leaving for the east by special train at 11 p.m. Officials of the Canadian National railways, who will accompany the party east, will include F. A. McNicholl, general passenger agent, Vancouver; Tom Brown, assistant general baggage agent, Winnipeg; and R. Pyne, travelling inspector of sleeping and dining cars.

QUEEN CHARLOTTE LAND DISTRICT.

Application to Lease Foreshore Lands.

In Queen Charlotte Land District, Recording District of Prince Rupert, and situate at the mouth of Slatechuck Creek, Kagan Bay, Skidegate Inlet, Graham Island, B.C.

Take Notice that W. G. McMorris, of Vancouver, B.C. occupation miner, intends to apply for permission to lease the following described foreshore lands: Commencing at a post planted at high tide mark on the west bank of Slatechuck Creek, about 1,500 feet west of of the southeast corner post of Lot 1; thence 10 chains southeasterly; thence 40 chains northeasterly; thence 10 chains northwesterly; thence following high water mark to point of commencement, and containing 40 acres more or less.

WILLIAM GEORGE McMORRIS.
Dated May 26, 1923.

DANCE

At the Auditorium Every Wednesday and Saturday Evening,

From 9 till 12 o'clock.
Commencing

Wednesday, Aug. 8

Easson's Orchestra.
Admission—Gentlemen 50c; Ladies 25c.

Come and dance your sorrows away, and remember your miseries no more.

L. J. MARREN.
Phone Black 449.

The Little Doherty
Compared with ordinary sized piano

WHY DO WITHOUT YOUR REGULAR PRACTICE?

You can have this little favorite right in your own room at less than **23c a day.**

Walker's Music Store Ltd.

FINE FRUIT GROWN IN PRINCE RUPERT

McRae's and McMeekin's Gooseberries and Red Currants Not to be Beaten Anywhere

Duncan McRae and Thomas McMeekin called in the News Office this morning with some wonderful samples of fruit grown in their respective gardens. One was a branch of gooseberries and the other red currants. Both fruits would be worthy of decking the first prize stall at any horticultural exhibition ever staged anywhere. The results of painstaking gardening were thereby examplified knocking the muskeg myth on the head for all time. The samples will be hung in the windows of McRae Bros., Third Avenue store and budding gardeners could not do better than interview the prize fruit growers on how it was done.

ELKS' MINSTRELS OFF TO PORT ESSINGTON

Show and Dance Tonight — Big Picnic to be Held Tomorrow

The Elks' minstrel troup, consisting of 50 performers, left for Port Essington at 2.30 this afternoon where they will put on a show tonight under the management of Ben Self. They went on Geo. Bryant's launch Harla, Geo. Frizell's Laura F., C. O. Rowe's Caprice, Billy Reid's Mary M, and the power boat Fir Leaf of Port Essington. At the conclusion of the minstrel entertainment tonight a dance will be held.

Tomorrow morning the three Canadian fishing schooners Livingstone, Thelma and Scrub will leave Cow Bay at 9 o'clock to take a large picnic party over to Essington where they will be joined by the minstrel boys. Ben Self is in charge of the picnic also. The entire flotilla of boats will return tomorrow night.

CHARGES DISMISSED

WASHINGTON, Aug. 4.—Chas. W. Morse, a New York shipbuilder, his three sons and four others were acquitted today by a jury on charges of conspiracy to defraud the United States in connection with wartime ship construction and operation contracts.

HOTEL ARRIVALS

Prince Rupert

J. O. Stenbraten, Alice Arm; T. D. Shaw and Mr. and Mrs. J. Asher, Surf Inlet; Mrs. O. L. Dunlop, J. A. Macfadyen, H. E. Goldberg, Lucy Avery, R. Payne, T. Brown and Fred J. Hale, Vancouver; Bangert and Beach, Ottawa; Mr. and Mrs. C. Cabrera, Thermopolis, Wyo.; Lila Hebert, Seattle; E. C. Duncan, E. A. Peterson and B. A. Latta, Edmonton; W. Laidlaw and son, Victoria; John N. Berry and A. W. Foster, New York City; Miss F. Pitkowsky, Miss M. Pitkowsky and Miss Preston, Wellington, N.Z.; A. Watt, C.N.R.; M. L. Clark, Mr. and Mrs. J. B. Sigurs, Mr. and Mrs. George McAfee, Miss Irene McAfee and Mrs. M. Miller, Georgetown; A. J. Collison and E. Collison, Naas River; Mr. and Mrs. W. G. S. Gourlay and family, City.

Central

Arthur C. Saunders, city; Mr. and Mrs. J. H. Johnston and Pete Franks, Vancouver; Mrs. Fraser, Haysport; Peter Hult, Decker Lake; D. McIntyre, Surf Inlet; Chris Dixon, Georgetown.

N. Mussallem will leave on the steamer Prince George tonight accompanied by his daughter Marie, for Vancouver enroute to Chicago to visit his brother. He will also visit Edmonton and Winnipeg.

When you buy advertising you buy CIRCULATION, and see that you get it. tf

BOAT ARRIVALS

The Canadian National steamer Prince George, Capt. Moorehouse, arrived in port at 4 o'clock yesterday afternoon with a full complement of passengers from Vancouver. The list included the Philadelphia Teachers' Party, consisting of 106 members, en route from Vancouver to Stewart.

Other passengers getting off the steamer here were Mr. and Mrs. M. Ninomiza, Mrs. and Miss Say, Miss E. Burns, R. L. Brown, K. Rayner, Mrs. H. Blanch, Miss J. McPhee, Mr. and Mrs. C. T. Capero, Mr. and Mrs. C. F. Cricks, Miss Catherwood, Miss A. L. Cricks, R. Pyne, B. A. Latta, Miss L. Hibbert, Mrs. C. Pollard, Mrs. R. F. Leslie, E. A. Petersen, E. C. Duncan, Mrs. E. A. Inglis, Miss B. Inglis, J. A. MacFadyn, Mrs. D. W. Bone, Misses Pitkowsky, E. Bayliss, Miss I. V. Brown, Miss C. Armstrong, Miss Hutching, Mrs. W. R. Penny, Mrs. A. B. McInnes, Miss N. McInnes, Miss E. T. Mudge, Miss E. Tyler, Mr. and Mrs. C. Balagno and family, Miss A. Finney, Miss A. Kerr, Mr. and Mrs. D. C. Edwards, A. B. Ruple, Mrs. A. B. Ruple, Mr. and Mrs. F. Eastwood, W. Laidlaw, J. T. Barnett, E. H. Livingstone, P. Purvich, Master Harold Russell, Mr. and Mrs. J. H. Russell, P. Frank, A. E. Wheeler, H. E. Goldberg and D. G. Stewart.

Passengers booked to Stewart included Mr. and Mrs. J. C. Gordon, D. Hayes, Mrs. Quade, Misses Dorothy and Francis Singer, G. D. B. Turner, J. McHugh, A. Larsen, C. Shott, jr. Mrs. C. Shott, Mr. Hewsome, D. B. Morkill, T. Brown, Mrs. E. L. Burns, Miss E. Burns and J. H. Miles.

R. Pyne, travelling superintendent of sleeping and dining cars for the Canadian National railways, arrived in the city yesterday afternoon on the steamer Prince George from Vancouver.

CANCELLATION OF RESERVE.

NOTICE IS HEREBY GIVEN that the reserve existing over the lands formerly held under Timber Licence No. 12294 P is cancelled.

G. R. NADEN,
Deputy Minister of Lands.
Lands Department,
Victoria, B.C.
25th July, 1923.

CANCELLATION OF RESERVE.

NOTICE IS HEREBY GIVEN, that a portion of the Kaien Island Reserve surveyed as Lot 6535, Range 5, Coast District, is cancelled.

G. R. NADEN,
Deputy Minister of Lands.
Lands Department,
Victoria, B.C.
28th July, 1923.

LAND ACT.

Notice of Intention to Apply to Purchase Land.

In Skeena Land District, Recording District of Prince Rupert, and situate at Captains Cove, Pitt Island, C.R. 5.

Take Notice that W. Jefferson, of Vancouver, occupation cannery man, intends to apply for permission to purchase the following described lands: Commencing at a post planted on the south shore of Captains Cove, thence south 15 chains; thence west 20 chains; thence north 15 chains to shore; thence following shore to place of commencment and containing forty acres, more or less.

W. J. JEFFERSON,
Name of Applicant.
Dated 7th July, 1923.

NOTICE.

IN THE MATTER of an application for the issue of a Provisional Certificate of Title of Lots twenty-three (23) to twenty-six (26), both inclusive, Block one (1), Subdivision of Lot three hundred and sixty-nine (369), Town of Terrace, Map 972.

Satisfactory proof of the loss of the Certificate of Title covering the above land having been produced to me it is my intention to issue, after the expiration of one month from the first publication hereof, a Provisional Certificate of Title to the above land in the name of Theodore Nantelle. The original Certificate of Title is dated the 12th August, 1920, and is numbered 12480I.

Land Registry Office, Prince Rupert, B.C.
1st August, 1923.
H. F. MACLEOD,
Registrar of Titles.

RAILWAY TIES.

The Canadian National Railways are in the market to purchase their Tie requirements for 1924. Parties wishing to produce Ties for the Railway Company should communicate with Mr. W. H. Grant, General Tie Agent, Room 802, Canadian National Express Building, Montreal, Que., on or before August 15th, 1923, and give the following information: The location of the timber from which the Ties are to be produced. The kind of timber. Quantity of Ties, either sawn or hewn. As far as possible, Ties must be produced on Canadian National Lines.

W. H. GRANT,
General Tie Agent.

IN THE SUPREME COURT OF BRITISH COLUMBIA. IN PROBATE.

In the Matter of the Estate of Morris Joseph Condon, Deceased.

TAKE NOTICE that on the 31st day of July, A.D. 1923, letters of administration of the estate of Morris Joseph Condon was granted unto Thomas W. Herne, Official Administrator.

All persons having accounts against the said Estate are required to file the same verified by declaration with the undersigned forthwith.

All persons owing moneys to the said Estate are hereby required to pay the same to the undersigned forthwith.

DATED at Prince Rupert, B.C., this 2nd day of August, 1923.

THOS. W. HERNE,
Prince Rupert, B.C.

Phone 376 The House Phone 376 of Quality

"FEET"

It doesn't imply much when you see the word in print, but put your feet in the wrong pair of shoes, and your first and last thought from morning till night will be "FEET." —They hurt, I can't think, work or enjoy myself. Next time I'll be fitted right and at the right price.

UNIVERSAL TRADING CO.

Prompt delivery to all parts of Prince Rupert.

Satisfaction or Money Back. We Prepay Mail Orders.

WESTHOLME THEATRE

Tonight Only, Saturday, 7 and 9

The Colossal Picturization of William Makepeace Thackeray's Immortal Story

Vanity Fair

Bringing to the screen the greatest flirt in history. The girl with the eyes of an angel and the soul of a vampire. Strong cast includes—

HOBART BOSWORTH, HARRISON FORD, GEORGE WALSH and MABEL BALLIN.

FOX NEWS-GAZETTE.
Admission 35c and 10c.

DENTISTRY

Dr. Jos. Maguire

Rooms 7, 8, 9 Smith Block

Office Hours, 9 to 9

Phone 575 Lady Assistant

This advertisement is not published or displayed by the Liquor Control Board or by the Government of B. C.