When You Want A
TAXI 99
in a hurry
Phone
Best Cars and Best Service
In the City. Rates Reasonable

The Daily News

PRINCE RUPERT
Northern and Central British Columbia's Newspaper

Suits made to measure
In the Latest Spring and Summer Styles and Fabrics
AT MODERATE PRICES.
STEVE KING
Opp. C.P.R. Ticket Office.

Legislative Library, Parliament Buildings, Victoria

VOL. XIII., NO. 116. PRINCE RUPERT, B.C., THURSDAY, MAY 17, 1923. Yesterday's Circulation 1547 Street Sales 322. PRICE FIVE CENTS.

DISTRICT HEMLOCK TO ORIENTAL MARKET

THE NURSES' HOME BUILDING FUND NEEDS SIX THOUSAND DOLLARS MORE

McMillan is Ready to Buy Northern Lumber in Quantities for Shipment

H. R. McMillan, the Vancouver lumber broker and part owner of the Big Bay Mill at Georgetown, in speaking yesterday of the proposed shipments of hemlock from up-river mills to the Orient through this port, said that he was ready to purchase and had already placed orders which if filled would mean the calling here monthly of C.G.M.M. boats to load. It was now up to the interior millmen to make the deliveries here and he would do the rest. Already several hundred thousand feet have been purchased and, as previously announced, a steamer will come here next month to load it.

Mr. McMillan is visiting the north in connection with logging operations for the Big Bay Mill at Alice Arm. He went through to Anyox last night and will be back early in the week on the way south. He will also pay a visit to the Georgetown mill, of which he and George McAfee are the owners and operators.

Mr. McMillan is one of British Columbia's most successful lumber brokers and operators and has many important foreign connections. He was formerly chief forester of the province.

SOVIET SHIP IS REFUSED ADMISSION TO CONSTANTINOPLE

CONSTANTINOPLE, May 17—The Turkish authorities have notified a Soviet ship arriving here that it must depart immediately. The action of the Turks is understood to be in reprisal for the recent refusal of the Russian authorities to admit a Turkish ship to Batum.

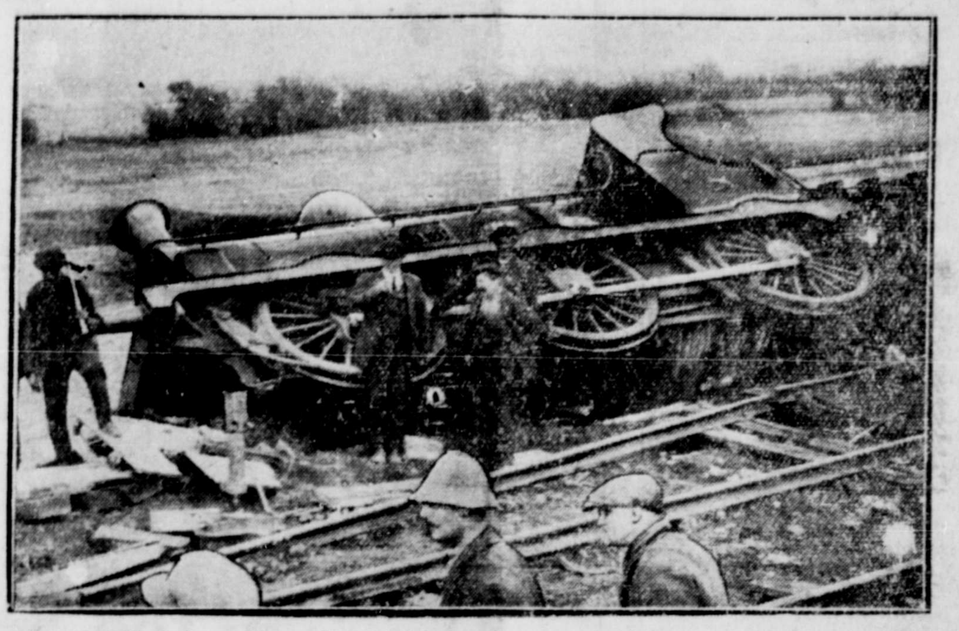

A train fully laden with goods for Irish country towns which was wrecked by rebels near Drumree.

Chinese Government Troops Clash with Bandits who are Driven Back: Hostages Held

TIENTSIN, May 17.—Chinese Government troops clashed with bandits who were removing their foreign hostages farther back into the mountains. The bandit forces were driven back by the Government troops but the number of casualties is unknown. The hostages were not rescued.

Negotiations between the bandits and the government have now been completely deadlocked and the foreign ambassadors in China have pointedly notified the Chinese Government that the foreign government will hold China responsible for nationals now held by bandits and may impose penalties unless they are quickly released.

TURKEY AND GREECE MAY AGAIN FIGHT

LONDON, May 17—Sensational rumors are current of possible hostilities between Turkey and Greece as the outcome of the reparations dispute at Lausanne and a special conference is proceeding at British headquarters to consider eventualities.

BANK ROBBERY IN MANITOBA

Bandits Cut Off Mather's Communication and Make Off With $3,000 From Toronto Bank

WINNIPEG, May 17.—Isolating the town from outside communication by cutting telephone and telegraph wires, bandits entered the town of Mather, Manitoba, about ten miles from the international boundary, early this morning and robbed the branch of the Bank of Toronto, escaping with $3,000 before resistance could be offered by the police or citizens.

The teller of the bank, who slept on the premises, was bound and it was two hours before he could free himself and raise an alarm.

LABRADOR IN GRIP WINTER

Worst Condition of Weather Ever Known Prevails on Icebound Coast

ST. JOHN'S, Nfld., May 17.—The worst weather conditions ever known in Labrador leave that coast still in the grip of winter with a sixty mile wide ice barrier cutting off the snow covered land from the sea. Aviators who recently returned from the territory report having found new gold claims in that country covered with snow many feet deep. In the village of Hopedale the houses are completely covered by a snow field with only the chimneys showing.

BUCKLEY VISITING MILL ON ISLANDS

Arrived Yesterday and Went across on Epauline—Is Accompanied by Mr. Javne, of Frisco

Frank Buckley, president of the Buckley Timber Co., and Mr. Javne, a San Francisco manufacturer who is interested with Mr. Buckley in the operations of the Buckley Timber Co., arrived yesterday afternoon by the Prince Rupert from the south and left immediately afterwards by the launch Epauline for Buckley Bay. While their trip is in the nature of an outing, they are taking advantage of the opportunity to visit the scene of British Columbia operations. They will return from Buckley Bay on Sunday going south on the Prince George that evening.

DRIFTS OUT TO SEA AND SINKS

Such is Fate of Steel Freighter Gebhart Which Stranded on Washington Coast Recently

SEATTLE, May 17.—Lifted by a high tide from the rocks upon which she stranded recently south of Umatilla Reef, the steel freighter Gebhart drifted out to sea and sank according to word received here today.

VOROVOSKY'S BODY SHIPPED TO MOSCOW

German Communists do Honor to Memory of Assassinated Lausanne Delegate

BERLIN, May 17—Forty thousand communists followed the casket containing the body of the late M. Vorovsky, the Russian delegate to the Lausanne Peace Conference who was assassinated by a member of the Swiss Fascisti on Thursday last, to the railway station here last night on its way to Moscow for burial.

PAYNE STAKES

Roger de Busil, First; Portuna, Second; and Vambrace, Third

LONDON, May 17. — Sir John Robinson's Roger de Busil, nine to 4, won the Payne Stakes run at Newmarket today. Lady Hulme's Portuna, 6 to 1, was second; and Lord Rosebery's Vambrace, 15 to 8 and the favorite, was third.

WIRELESS REPORT

8 a.m.

BULL HARBOR.—Cloudy; light northwest wind; barometer 29.96; temperature 48; light swell; 8 p.m. spoke tug Cape Scott off Pointer Island southbound.

DIGBY ISLAND.—Clear, calm; barometer 29.80; temperature 50; sea smooth; 8 p.m. spoke steamer Redondo left Juneau for Ketchikan; steamer Prince Rupert out midnight bound for Anyox; steamer Queen left for Ketchikan 4.30 a.m. bound for Seattle.

DEAD TREE POINT.—Cloudy, calm; barometer 29.75; temperature 45; sea smooth.

Noon

BULL HARBOR.—Clear, light northeast wind; barometer 29.92; temperature 50; sea smooth; 8.30 a.m. steamer Venture left Namu northbound.

DIGBY ISLAND.—Clear, calm; barometer 29.76; temperature 52; sea smooth; 8.30 a.m. spoke steamer Redondo left Quadra 7.30 a.m southbound.

DEAD TREE POINT.—Cloudy, calm; barometer 29.72; temperature 49; sea smooth.

ABYSSINIA MUST FREE HER SLAVES

Two Million Said to be in That Country and Number is Increasing

GENEVA, May 17. — The League of Nations has been informed that there are more than 2,000,000 slaves in Abyssinia and that the number is steadily increasing since the war.

Abyssinia is to apply for entrance into the League of Nations and the abolition of the slave traffic will be made one of the conditions of admission.

QUEENS CHOSEN FOR MAYTIME FROLIC AT VICTORIA ON 24TH

VICTORIA, May 17. — Miss Dora Rolls is elected Queen of the Frolic here for the May 24 Maytime Frolic. She represented the civil service in the competition. Other queens elected were Mrs. Styles Sehl, Queen of Clubs, representing the Gyro Club; Miss Anna McKinnon, Queen of Utilities; Miss Mary Brown, Queen of Home Industries; Miss Anna Davies, Queen of National Defence; Miss Victoria Arnall, Queen of Commerce.

As a result of the competition about $14,000 was taken in by the Maytime Frolic Committee.

VANARSDOL INDIAN WOMAN IS GUILTY

Judge Young Reserves Sentence on Louise Elwitt Charged With Theft of $70.

Louise Elwitt, native of Newtown near Vanarsdol, was found guilty by Judge Young in the County Court today on a charge of stealing $70 from the cabin of D. C. Mawhinney at Vanarsdol. Sentence was reserved.

The witnesses were D. C. Mawhinney, Mrs. S. W. Dobie, Constable Watkinson, Constable Mancor, and S. W. Bevan, the Vanarsdol postmaster.

W. E. Fisher prosecuted and W. E. Collison, Indian agent represented accused.

Nine Thousand Dollars Ready for Nurses' Home Building Six Thousand is yet Needed

Good progress is being made with the Nurses' Home campaign. Yesterday approximately one thousand dollars was collected and it now looks as if the objective will be attained. Strenuous efforts will have to be made, however, by those who are anxious to see the work carried through.

Up to the present there is a sum of $8,982.94 at the credit of the building fund and the amount yet required is approximately six thousand dollars.

The collectors report having had a very good reception generally, but from some it was disappointing. All sorts of excuses were given for not subscribing. On the whole, however, the committee is well satisfied and is much encouraged by the attitude of those who are appreciating the efforts they are making in this public service cause. The present standing of the teams follows:

Standing of Teams

J. L. Christie	$782.00
General & Outside (B. Self)	329.00
W. F. Roberge	394.00
M. Gonzales	392.50
T. Ross Mackay	214.00
A. Akerberg	17.00
	$2,435.50
Previously acknowledged	$3,810.20
At Credit, City Hall (Liquor Profits	4,123.24
Trades and Labor Council (estimated)	150.00
Albert & McCaffery, Ltd.	75.00
Oppenheimer Bros., Ltd.	50.00
Employees Sunnyside Cannery	46.00
International Brotherhood Electrical Workers Local Union No. 344	25.00
N. B. Walton	25.00
Union Steamship Co., Ld	25.00
E. H. Murray	25.00
Thomas Trotier	25.00
H. L. Campbell	20.00
Revd. H. B. Grant, D.D.	15.00
A. L. Holthy	15.00
J. A. Curtis	10.00

(continued on page 2)

CONFERENCE FIRST DRAFT

Rev. G. G. Hacker to Remain Here—Ocean Falls Gets Mountaineer Pastor

(Special to Daily News)

NEW WESTMINSTER, May 17.—The first draft of the Methodist Conference stationing committee includes the following appointments in Prince Rupert district:

Prince Rupert, Rev. George G. Hacker.

Prince George and McBride, each to be supplied by arrangement with the Presbyterian Church.

Hazelton, Rev. Victor Sansum.

Ocean Falls, Rev. G. R. B. Kinney, B.A., F.R.G.S. (The first man to climb Mount Robson).

PRESIDENT HARDING INVITED TO ATTEND ROTARY LUNCHEON

The Rotary Club today decided to invite President Harding to attend a Rotary luncheon on the occasion of his forthcoming visit to this part of the country. A telegram to that effect will be sent the president today.

Wanted! A Thousand $5 Subscriptions

Have you decided what you will give to the NURSES' HOME FUND?

The Campaign is now on.

The objective will be reached if every one will do what they can.

DO YOUR BIT!

DUNSMUIR CONCESSION HAS BEEN RATIFIED

British Columbia Capitalist is to Develop Peru by Building Railway

VANCOUVER, May 17.—The Peruvian congress has finally ratified the concession to R. W. Dunsmuir, son of the late James Dunsmuir of Victoria, by which the British Columbian is given a tobacco monopoly and other privileges in return for the building of a railway in that country. Some changes have been made in the original draft agreement in order to assist in financing the scheme. Negotiations have extended over two years and now the actual work is to commence.

Mr. Dunsmuir is in New York after having incorporated at Lima a company known as "Concession Peruana De Dunsmuir Limitada" with a capital of about $25,000,000.

The value of the tobacco monopoly, the company's most valuable asset, is now averaging nearly four million dollars a year.

J. W. NICHOLLS RETURNS

Visited Winnipeg and Victoria as Well as Vancouver During Trip

Mr. and Mrs. J. W. Nicholls and child returned yesterday afternoon on the Prince Rupert. Mr. Nicholls visited Winnipeg, Victoria and Vancouver and Mrs. Nicholls stayed with her parents, Mr. and Mrs. J. T. Phelan, at Vancouver.

Mr. Nicholls says things are very quiet on the prairies and the general opinion is that there is much need of getting more people into the country to develop the resources. He spent a week in Victoria and was much interested in the flowers which are at present in full bloom on Beacon Hill and on the golf links.

CHARLES COSGRAVE DIES AT KETCHIKAN

KETCHIKAN, May 17.—Charles H. Cosgrave, prominent attorney and leader of democratic party circles here for the last twenty years, died on Tuesday.

IRISH CAPTIVES ARE NOW FREED

One Hundred Persons to Have Been Interned are Returned to England

HOLYHEAD, May 17.—A hundred or more persons, who were rounded up in England in the Irish raids last March and deported to Dublin for internment, arrived here today as a result of the recent successful application of Art O'Brien, one of the deportees, for a writ of habeas corpus.

JEFFERSON MANAGER SOMERVILLE CANNERY

Former Spperintendent at Butedale Taking Charge of Naas River Plant

W. J. Jefferson, former manager for the Western Packers at Butedale, arrived yesterday on the Prince Rupert from Vancouver en route to Somerville cannery, Naas River, where he will be manager this year. Preparations for the canning season will soon commence at Somerville.

LEAGUE BASEBALL

National League

Chicago 2, Brooklyn 8.
St. Louis 6, Boston 7.
Pittsburg 2, New York 6.

American League

Boston-Detroit (Postponed)
Philadelphia 5, Cleveland 0.
New York 4, St. Louis 1.

Coast League

Salt Lake-San Francisco (postponed).
Seattle 3, Los Angles 9.
Portland 3, Los Angeles 9.
Portland 2, Oakland 6.
Vernon 3, Sacramento 2.

THE DAILY NEWS

PRINCE RUPERT - BRITISH COLUMBIA

Published Every Afternoon, except Sunday, the Prince Rupert Daily News, Limited, Third Avenue.

H. F. PULLEN, Managing Editor.

SUBSCRIPTION RATES:

City Delivery, by mail or carrier, per month.....$1.00
By mail to all parts of the British Empire and the United States, in advance, per year.....$6.00
To all other countries, in advance, per year.....$7.50

TELEPHONE 98

Transient Display Advertising.....$1.40 per inch per insertion
Transient Advertising on Front Page.....$2.80 per inch
Local Readers, per insertion.....25c per line
Classified Advertising, per insertion.....2c per word
Legal Notices, each insertion.....15c per agate line

Contract Rates on Application.

Member of Audit Bureau of Circulations.

DAILY EDITION — Thursday, May 17, 1923.

Value Of Combinations To The World.

Ever since the beginning of history there have been combinations, social, political and industrial. In spite of what the Socialists say, there were lots of business combinations long before the beginning of the development of modern machinery one hundred and fifty years ago. The co-operative idea is gradually developing, sometimes in what is known as business combinations and sometimes in other groups. The movement is steadily growing and will continue to develop, undoubtedly. Just where evolution will lead us no one can say exactly. Some socialist leaders try to picture the end and they think it will come tomorrow, but those who are wiser say the end is a very long way off. There is much to learn before very large combinations can carry on successfully.

In the House of Commons there is a measure being put through with the object of controlling combinations in restraint of trade. While we agree with our socialist friends that it will not be very much good, yet on the other hand it may serve a very useful purpose temporarily. Only recently the sugar interests put up the prices of the commodity they handle to such an extent as to rob the people who were forced to buy from them. In such cases the state will be able to step in and force them to charge a reasonable price or disgorge their wealth.

Down in the Okanagan the fruit growers have recently formed a combination for the purpose of securing for themselves better prices for their product and at the same time to secure better distribution. They have engaged a high priced manager who has had experience in similar combines in California. The people who consume fruit will have to pay a higher price for it, but in such a case the government will not interfere unless an inordinate price be extorted from the consumers. Then the new law may be applied.

Canadians Controlled By Combinations.

In Canada we are controlled by combinations and we do not object because by their means we get better service. People are always ready to encourage combines as long as they benefit themselves personally. Here we have our sugar combines, our big meat companies, our big fish companies, our tobacco companies, and a hundred and one other big concerns that control the output in their particular lines, and all these are beneficial to the nation. Take as an example the meat companies with which we all do business. They give us service. Without them we should often have a glut of meat and then again have none. There would be no means of regulating supply and demand and of carrying over the surplus. Sometimes farmers complain of injustices from the big companies and sometimes the consumers think they are not well treated, but on the whole the big concerns make for stability and good service and we should be much worse off without them. There is not a small butcher in the country that is able to get along without the service of the big companies in supplying him with meat at a time when he is unable to secure it elsewhere. The community is benefited by the service they give.

Of course someone will remark that the business has made millionaires. It has. A few people have become rich because of their organizing ability and they deserved what they got because of the service they gave in return. Today P. Burns & Co. Ltd. pay about seven per cent interest on the common stock of the company and a little less than that on the bonded indebtedness. That is not an unfair profit for the service they give. It is about the current rate of return for industrial investments where there is always a risk of getting nothing. The shares in this concern are scattered throughout the country in the hands of people who have saved a little and who want to rent their money where it will bring a steady income.

Government Takes Over Combines.

The Government in this country has commenced absorbing the combines. They have in their hands the post office and the largest railway system. Some day they will take all the railways just as will be done in the United States and in Great Britain and as has already been done in other countries. It is quite possible when these have been made a success that the list will be added to until in time, generations ahead, the whole machinery of production will be in the hands of the Government. Then production for profit will have ceased and the dream of the socialist will have been fulfilled. In the meantime all we have to do is to carry on as we are and give the best service possible under existing conditions.

"I Can Now Do My Work Without Feeling Tired"

Mrs. A. Moffatt, Roxton Falls, Que., writes:

"I suffered from a run-down system and nervous debility. I could not sleep or rest at night, and felt so weak I could not walk any distance. I took several tonics, but they only helped me while I was taking them. Mother advised me to take Dr. Chase's Nerve Food, and I felt great benefit from the first box, and continued taking several boxes. To-day I feel like a new woman, and am able to do my work without that dreadful tired feeling."

DR. CHASE'S NERVE FOOD

50 Cents a box, all dealers, or Edmanson, Bates & Co., Ltd., Toronto

NINE THOUSAND DOLLARS READY FOR NURSES' HOME BUILDING — SIX THOUSAND IS YET NEEDED

(continued from page one)

Milward Nickerson	10.00
J. H. Pillsbury	10.00
Ernest Unwin	10.00
R. E. Benson	10.00
Arthur Bailey	10.00
Hyde Transfer	10.00
Mr. and Mrs. S. A. Nickerson	10.00
A. Haines	10.00
E. Emad	10.00
H. C. Black	10.00
Mrs. B. Carter and T. Cook	10.00
T. J. Shenton	5.00
W. H. Toby	5.00
Chief Macdonald	5.00
W. R. Love	5.00
E. Love	5.00
Mrs. N. Gurvich	5.00
Miss E. M. Earl	5.00
Charles Starr	5.00
S. G. Webb	5.00
Peter J. Salem	5.00
H. White	5.00
Jack McLeod	5.00
G. A. Bryant	5.00
J. Rowat	5.00
D. W. Bone	5.00
T. W. Herne	5.00
Mrs. Fisher	5.00
S. Darton	5.00
E. Hannan	5.00
C. H. Elkins	5.00
B. J. Bacon	5.00
H. T. Cross	5.00
P. Strachan	5.00
Miss Way	5.00
R. Davie	5.00
A Friend 8th Ave	5.00
A. Carlson	5.00
Miss M. West	5.00
G. P. Tinker	5.00
G. H. Munro	5.00
R. E. Moore	5.00
M. G. Edgar	5.00
Mr. Stevens	5.00
S. D. Johnstone	5.00
C. V. Evitt	5.00
Joseph Bent	5.00
G. H. Arnold	5.00
H. St. G. Lee	5.00
H. Steen	5.00
P. Gamula	5.00
D. Lamb	5.00
John Dore	5.00
Dan McKenzie	5.00
L. Amadio	5.00
J. Gawthorn	5.00
S. Wrigglesworth	5.00
Miss Mary Carter	5.00
Capt. John Hanson	5.00
D. Scott	5.00
P. S. Bonney	5.00
R. R. Duncan	5.00
G. C. Mitchell	5.00
F. Dowling	5.00
J. C. Knight	5.00
A. Caswell	5.00
R. M. Clark	5.00
W. B. Cornish	5.00
	88,844.44

SUCCESSFUL TEA AND SALE HOME COOKING

Held Yesterday Afternoon by Catholic Ladies at Home of Mrs. McCaffery—$50 Realized

About $50 was realized at a very successful sale of home cooking and a tea held yesterday afternoon by the Ladies of the Catholic Church at the home of Mrs. M. P. McCaffery, Fifth Avenue West. Many ladies patronized the affair.

The raffles resulted as follows:

Buffet set, donated by Mrs. S. Batcher, won by Mrs. A. Meagher

Ham, donated by R. Moore, won by Mrs. Brock.

Cake, donated by Mrs. O. Besner, won by Father P. J. Magrath

P. Sharkey, assistant district forester, returned by last night's train from a trip to the interior on departmental business.

In the Letter Box

ORGANIZING POLYTECHNIC

Editor Daily News:

You will be interested perhaps to learn that final arrangements have been made with the school boards at Terrace and Hazelton to hold classes under the Institute next fall. The probable classes in Terrace will be a Business Man's course in English and Bookkeeping, a dressmaking and millinery class, one in poultry and small farming and a musical class either vocal or instrumental.

In Hazelton, at a meeting of a large number of prospectors there, it was decided to apply for a class in mineralogy and there will also be a dressmaking class and one in Business English. A musical group may also get together. A great deal of interest has been shown by the townspeople in both centres which promises well for the fall term.

J. PINDER-MOSS,
Director.

In the Sunset of Life

A comfortable and happy old age, care-free and independent---such can be your recompense, too, through life insurance.

Canadian Government statistics show the need for this provision:

"Ninety-five per cent. of men at 60 are dependent upon their daily earnings or on others for support, and not one man in thirty who retires with a competency is able to retain that competency to the close of his life."

People are realizing this fact, and life insurance companies in Canada are beginning to pay out more money to living policyholders than they do in death claims, despite the thousands of death claims annually.

The present is the time to make provision for the future, so that the sunset of your life will not be overcast with shadows.

Any life insurance representative will be pleased to show you how to provide a sure income for your later years.

LIFE INSURANCE SERVICE.

Ten Years Ago in Prince Rupert

After having hiked overland from the upper reaches of the Stikine River through the Groundhog country and south to Hazelton, Joseph Ulmer, a practical mining engineer and prospector, is now in the city. He says that a spur of the G.T.P. should be built from Hazelton to tap the Groundhog Valley and the Upper Naas.

J. F. McDonald has returned to the city from Scotland where he gave a series of immigration lectures for the Canadian government. His campaign was a success, he says.

Chief Vickers has received notification from the Department of Immigration at Ottawa that all employment agencies must in future be licensed.

The Man in the Moon SAYS:-

THERE'S a limit to everything except to the amount a person may give to the nurses' home building fund.

THE latest development in the prairie provinces is the change from raising wheat to raising large annual crops of politicians.

IF I had only saved my money last month, what a good time I could have had this month.

IT is difficult for a girl to tell a barefaced lie because she is not usually barefaced.

THERE is so much heard about the worm turning but never a whisper about the trout that turns as it is about to take the worm.

IN these days when everyone is talking about gardening, even women are marrying rakes.

The Management of Britannia Brewery is one of Central British Columbia's best boosters. In return boost Britannia Beer.

DRINK

Britannia Beer Premier Ale

"THEY CAN'T BE BEAT."

Prince Rupert Government Store always have fresh shipment arrive weekly.

This advertisement is not published by the Government of British Columbia or by the Liquor Control Board.

Prince Rupert CIGAR STORE

"The Service Store."

WE CASH CHEQUES.

Have you done your bit in aid of

The Nurses' Home?

If not, we will gladly receive your donation, issuing official receipt to you.

Soap that *soaks* clothes clean

different from anything you have ever used before

Rinso is an entirely new kind of soap, every granule made of pure materials perfectly combined.

Just by *soaking*, in its big lasting suds, the most ground-in dirt is gently loosened and dissolved. Only the very dirtiest places need to be rubbed at all.

NOTE: In *hard* water it takes from ½ to 1 package of Rinso to a tub to make good suds. In *very hard* water you will need from 1½ to 2 packages to a tub to get the big lasting suds that loosen all the dirt.

LEVER BROTHERS LIMITED
TORONTO R304W

CANADIAN NATIONAL RAILWAYS

STEAMSHIP SERVICE

S.S. PRINCE GEORGE and PRINCE RUPERT will sail from Prince Rupert every Sunday and Thursday at 11 p.m. for Swanson Bay, Ocean Falls, Powell River, VANCOUVER, VICTORIA, SEATTLE.

FOR STEWART ..... Saturday, 10 P.M.
FOR ANYOX ..... Wednesday, 10 P.M.

S.S. PRINCE JOHN for Vancouver via North and South Queen Charlotte Island Ports, April 28th, May 12th, 26th, 30th.

PASSENGER TRAIN SERVICE.

Leave Prince Rupert daily except Sunday at 8.00 p.m. for Prince George, Edmonton, Winnipeg, direct connections all points Eastern Canada and United States.

AGENCY FOR ALL OCEAN STEAMSHIP LINES.

City Ticket Office, 527 Third Ave., Prince Rupert. Phone 260.

CANADIAN PACIFIC RAILWAY
B.C. Coast Services

Sailings from Prince Rupert

S.S. PRINCESS MARY.

For Vancouver, Victoria and Seattle, April 27, May 7, 18, 29.

For Ketchikan, Wrangell, Juneau and Skagway, April 23, May 3, 14, 25.

S.S. PRINCESS BEATRICE.

For Butedale, Swanson Bay, East Bella Bella, Ocean Falls, Namu, Alert Bay, Campbell River, and Vancouver, every Saturday at 1 p.m.

Agency for all Steamship Lines.

Full information from

W. C. ORCHARD, General Agent.

Corner of 4th Street and 3rd Avenue, Prince Rupert, B.C.

UNION STEAMSHIP COMPANY OF B.C., LTD.

Sailings from Prince Rupert.

For VANCOUVER, VICTORIA, Ocean Falls and Swanson Bay, Tuesday, 6 P.M.
For VANCOUVER, VICTORIA, Alert Bay and Swanson Bay, Saturday Noon.
For ANYOX, ALICE ARM, Arrandale, Wales Id. & Port Simpson, Sunday Mid'ht.
For NAAS RIVER CANNERIES ..... Friday A.M.

623 2nd Avenue. JACK BARNSLEY, Agent. Prince Rupert, B.C.

TRADE MARK B&K REGISTERED

Experience!

45 Years IN THE GRAIN AND FEED BUSINESS

Sixteen Branches in B.C.

Our Business has been built on Quality, Price and Service

Write or Phone for Prices. We Retail Feed in Any Quantity

The Brackman-Ker Milling Co. Ltd

System Run Down Blood Out of Order

Many people become run down, but con't know just exactly what their trouble is, when, as a rule, it is improper circulation of the blood.

All they need is a good tonic to build up the system and put the blood into proper shape.

For this purpose there is nothing on the market today to equal

BURDOCK BLOOD BITTERS

It regulates the stomach, liver and bowels, purifies the blood and tones up the entire system.

Mrs. H. Poole, Port Dover, Ont., writes: —"My system was run down and my blood out of order, and I suffered a great deal from pains in my head which made me feel very miserable. A friend told me to try Burdock Blood Bitters, so I got a bottle and before it was used I found it was doing me good. I kept on until I had taken three, and now I feel like a different woman.

My husband also took it and it has built him up."

For the past 44 years B. B. B. has been manufactured only by The T. Milburn Co., Limited, Toronto, Ont.

CELLS KEPT ALIVE ARTIFICIALLY FOR YEARS BY A DOCTOR

NEW YORK, May 17.—Carrying with him many specimens of living cell tissue artifically propagated by Dr. Alexis Carrel in his experiments at the Rockefeller Institute, Dr. P. Lecomte De Nouy, his assistant, has left for France where he will represent the Rockefeller Institute at the Pasteur Centenary at Strasvourg.

Dr. De Nouy said that the cells would live forever providing they were given baths and nourishment every day.

Dr. Carrell ministered to the living cells every day for eleven years except for the period when he was in the French army when Dr. De Nouy attended them.

DIVIDEND PAYERS FOR SALE ON EXCHANGE

The following are the rates of interest paying by various big corporations on the present price of stock as listed today on the New York or Montreal Stock Exchange, according to Burdick, Logan & Co., of Vancouver:

New York Exchange

American Telephone and Telegraph	7.2%
Canadian Pacific Railway	6½%
Atchison, Topeka and Santa Fe Railway	6%
Ution Pacific Railway	7½%
American Woollen	7½%
Studebaker Motor	8½%
American Tobacco	8%
Cosden Oil	8½%
Pan-American Petroleum	12%
Famous Players-Lasky	9%
United States Steel	5%
American Can	6%

Montreal Exchange

Bell Telephone	6½%
Ogilvie Milling Co.	4%
Canada Cement	7½%
Canada Cotton	6½%
Laurentide	6½%
Spanish River	7¾%
Canadian General Electric	6%

At the Rotary Club today a telegram was read from Dr. A. H. Bayne saying he was at Buckley Bay and as there was no Rotary Club there which he could attend he asked to be excused for his absence from a Rotary lunch this week.

Archbishop F. H. DuVernet was a passenger for Hazelton on last night's train.

7¢ a pound

Plus 1c Per Piece.

FLOAT-IRONED
Family Service

All of your washing—80 per cent or your ironing—everything returned dry—You simply touch up a few outer garments such as waists, blouses, house dresses, with hand-iron. Phone us today.

CANADIAN STEAM LAUNDRY. Phone 8.

Local and Personal

B. C. Undertakers. Phone 41. tf

All hats, 33 1-3 discount. Wallace's. 117

Westholme, tonight, Views on Skeena River.

D. Zarelli arrived from Victoria on the Prince Rupert yesterday afternoon.

For **Plumbing** and HEATING, W. Longwill. Phone Blue 270. P.O. Box 730. tf

P. M. Moncton, the Terrace land surveyor, arrived in the city on last night's train.

Mrs. Knut Olsen arrived from Terrace on last night's train and is registered at the Hotel Prince Rupert.

Samuel Morrison, assistant engineer of maintenance of way for the C.N.R., arrived yesterday afternoon by the Prince Rupert from Vancouver.

Miss Jean Urquhart, organizer of the Red Cross Society, who has been in the city for the past few days, is visiting Anyox today on the steamer Prince Rupert.

D. J. Williams, manager of the Drum Lummon mine down the coast from here, arrived in the city from Vancouver on the Prince Rupert yesterday afternoon.

W. M. Burke returned to the city on the Prince Rupert yesterday afternoon from New Westminster where he attended the funeral o this half-brother, the late Morris Condon.

Repeat orders already coming in for Nanaimo-Wellington Nut Coal for kitchen range and summer use. Quick fire. Costs same as inferior coals. Albert & McCaffery, Ltd. Phone 564. tf

A. A. Hixon, manager at Vancouver of the United Artists' moving picture corporation, and Mrs. Hixon arrived in the city from the south on the Prince Rupert yesterday afternoon.

Mrs. C. W. Dawson, of Hazelton, who has been on a holiday trip south, arrived from Vancouver o nthe Prince Rupert yesterday afternoon and left on the evening train for the inferior.

Henri Jory, who at one time had charge of oil drilling operations near Queen Charlotte City, Q.C.I., was a passenger from Vancouver to Anyox on the Prince Rupert yesterday afternoon.

G. E. Windsor, manager of the Wales Island cannery, R. A. Wagner, accountant, and Mrs. Wagner are in the city on business. They arrived from Wales Island by gasboat yesterday afternoon.

BIG HIGH SCHOOL TEA AND SALE OF HOME COOKING in the Elk's Home on Friday, May 18, 3-6 p.m. CINDERELLA DANCE in the evening starting at 8. Five piece orchestra. Hot Dog stand. Admission 75c. 117

Mrs. Whalen, wife of the Anyox doctor, and family were passengers bound north on the Prince Rupert yesterday afternoon. They have been attending the funeral of Mrs. Whalen's father in Wisconsin.

H. R. McMillan, the well known Vancouver lumber broker who plans to make shipments from this district to the Orient through this port next month, was a passenger bound for Anyox on the Prince Rupert yesterday afternoon.

Cedric Duncan, son of Mr. and Mrs. T. G. Duncan, of this city, won the Terminal City memorial scholarship at the University of B.C. this year. He is spending the summer holidays at Namu where he has a position in the Gosse-Millerd cannery.

W. E. Walker, manager of the A.B.C. cannery at Arrandale, Naas River, returned north last night after spending a couple of days in the city. He reports that indications are good for a large pack on the Naas this year and all canneries are preparing to operate with the exception of the one at Kumeon.

LA PREFERENCIA

BULL DOG SIZE

2 FOR 25¢

THE FINEST QUALITY CIGAR

GENERAL CIGAR CO. LIMITED
CONTROLLED & OPERATED BY IMPERIAL TOBACCO CO. OF CANADA LIMITED

Hayners, Undertakers. Phone 351 tf

Sale prices on Coats, Suits and Dresses. Wallace's. 117

Mrs. N. B. Walton will not be at home tomorrow nor again until fall.

P. S. Bonney, district forester, will leave tonight for Ocean Falls in connection with his official duties.

S. V. Reith, formerly of the city engineer's department here, left by last night's train for Edmonton. He may decide to locate in Alberta.

Jack Graham, well known Alice Arm prospector, is in the city on his way to Alice Arm after having spent the past year and a half at Stewart.

Fred Olinek, of Anyox, left on last night's train bound for Baltimore, Maryland, on a holiday trip. He expects to return to Anyox in about two month's time.

J. M. Bannerman, chief of the C.N.R. investigating department for Western lines, arrived on last night's train from Winnipeg and will sail tonight by the Prince Rupert for Vancouver.

P. S. Bonney, district forester, addressed the Rotary Club today on matters pretaining to his department and particularly in connection with the value of forests and the need of preserving them.

H. F. Pullen leaves tonight for Victoria where he will spend about a week before returning. Last night he was surprised by a party of young people who invaded his flat in the Daily News building and spent the evening in dancing.

D. C. Mahwinney and S. W. Bevan, of Vanarsdol, Mrs. S. W. Dobie, of Copper river, and Provincial constable C. A. Mancor, of Terrace, arrived from the interior last night to appear as witnesses in the trial of Louise Elwitt, Indian woman charged with theft, which took place today. They return to the interior tonight.

L. Redgrave, meter tester for the Dominion government, returns to Vancouver on the Prince Rupert tonight. For the past week he has been inspecting electric light meters here and at Prince George. Here 300 were tested and at Prince George, 200. Mr. Redgrave expects to be back here in a few month's time to inspect 300 more of the city's meters.

FULLER'S SPECIALS

Creamery Butter, Special, 3 lbs. for	$1.25
Small Navel Oranges, 50 for	$1.00
Acadia Salt Cod, 2 lbs. for	35c
Libby's Sweet Relish	25c

Save your appetite for Ice Cream and Candy, Acropolis Hill, May 24.

Make it an every morning habit to shine with

2 IN 1 Shoe Polishes

Fancy Frozen Herring BAIT

$30.00 per ton

Canadian Fish & Cold Storage Co., Ltd.
PRINCE RUPERT

Canadian National Railways

Prince Rupert DRYDOCK AND SHIPYARD

Operating G. T. P. 20,000 Ton Floating Dry Dock

Engineers, Machinists, Boilermakers, Blacksmiths, Pattern makers, Founders, Woodworkers, Etc.

Electric and Acetylene Welding.

Our plant is equipped to handle all kinds of

Marine and Commercial Work

PHONES 43 AND 385

FISHERMEN!

New Season's

FROZEN HERRING BAIT

Just Frozen---Beautiful Quality

NEW ENGLAND FISH Company

Ketchikan, Alaska Branch

ONE DOLLAR for a genuine Valet Auto-Strop Razor

Guaranteed by the manufacturers to contain same features that made the $5.00 set famous.

THE BIGGEST RAZOR VALUE EVER OFFERED TO THE PUBLIC

Here's your chance to eliminate the constant purchasing of new blades to feed your old Razor.

RAZOR—STROP—3 BLADES COMPLETE FOR ONE DOLLAR

ORMES LIMITED

The Rexall Stores Phones 200, 82 and 134

We usually talk about Shoes

in this little space but for the next few days may we suggest that you give

The Nurses' Home Campaign

YOUR HEARTY SUPPORT.

Family SHOE Store

Shoes For The Family.

Boat Engines

AND PARTS IN STOCK.

Columbian Propellors, 26x26 inches down to 12x12 inches.
Tobin Bronze Shafting up to 1½" in stock.
1 Paragon Reverse Clutch to fit 2¼" shaft (rebuilt).
3-10 H.P. Clutches (rebuilt) and Power Gurdies and Winches, sprocket chains, shaftings, pulleys, pillow blocks, and thrusts.

RUPERT MARINE Ironworks Co. Ltd

Waterfront.
Phone 313.

Summer COAL

Great satisfaction! Repeat orders being filled every day for

Nanaimo-Wellington Nut Coal

Quick Fire! Lasts Longer! Costs same as other Nut Coals.

Phone 116 or 564.

Albert & McCaffery LIMITED

Are You Contemplating Building a Home

These are good Building Sites at low prices:
Lot 4, Blk. 35, Sec. 8
Lot 3, Blk 45, Sec. 8
Lot 12, Blk. 38, Sec. 7
The 3 for $250.
Lot 19, Blk. 32, Sec. 7 $250.
Lot 7-8, Blk. 45, Sec. 7 $400.
Lot 25-26, Blk. 21, Sec. 7 $250.
Lot 17, Blk. 49, Sec. 7 $50.

Oliver Typewriters.
Cary Safes.
FIRE INSURANCE.

Dybhavn & Hanson
Third Avenue.
Prince Rupert, B.C.

We beg to announce that we have disposed of our Cartage Business to

LINDSAY'S CARTAGE COY.

and take this opportunity of thanking you for your patronage in the past, and would bespeak for our successors your future business.

We are anxious to close up our affairs, and an early settlement of all accounts will be appreciated.

We will continue in the Warehouse Business, handling Blacksmith Coal, Tires, Automobiles, Roofing and other lines.

Pacific Cartage, Ltd

BRINGING UP FATHER

By George McManus

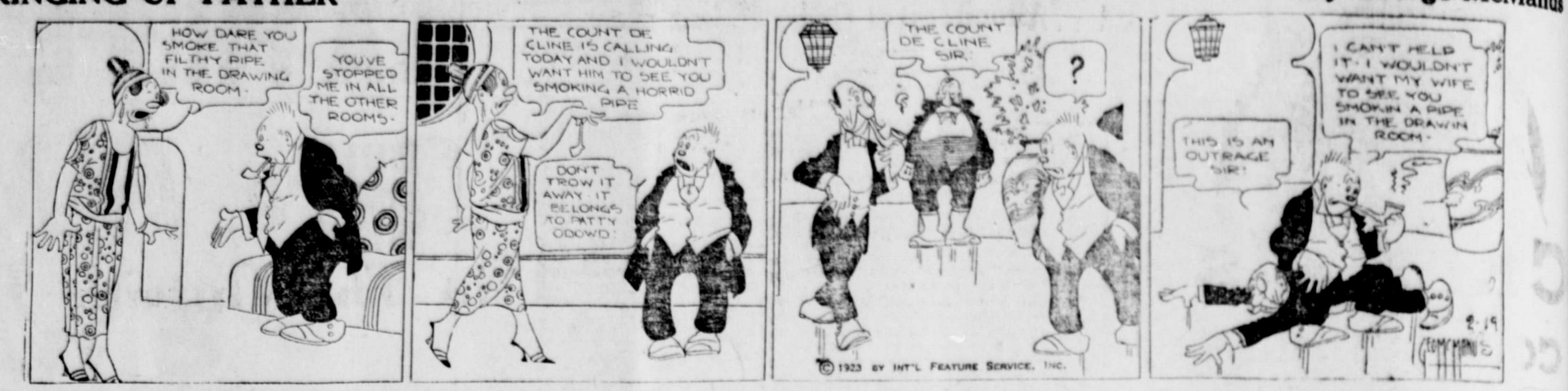

MOOSE WHIST DRIVE AND DANCE IS HELD

Metropole Hall Was Comfortably Filled Last Night and Affair Was as Usual Very Enjoyable

The Metropole Hall was comfortably filled last night and as usual everybody enjoyed themselves at the whist drive and dance under the auspices of Loyal Order of Moose.

The early part of the evening was devoted to whist playing. Mrs. N. Mussallem won the ladies' first prize on a cut with Mrs. H. J. Bradbury and the ladies' consolation went to Mrs. O. Stegavig. B. M. Simpson won the gentlemen's first plize and Master William Donald, the consolation.

Following the card playing and serving of delightful refreshments came the dance. Tuneful music was provided by the Westholme Orchestra consisting of Charles Balagno, Mrs. Taylor and W. F. Browne.

The social committee comprised Sam Antous, Percy Cameron, N. D. Sweet, Ralph Kiefhaber, George James and Joe Slaggard. Cakes were donated by Mrs. F. Scadden, Mrs. Thor Johnson, Mrs. James Bacon, Mrs. H. Kerr, Mrs. Christiansen, Miss W. Mussallem, B. M. Simpson and Ralph Kiefhaber.

Joe Slaggard, floor manager announced that the lodge was planning an elaborate picnic for the early summer.

FISH ARRIVALS

Ten Halibut Boats Sold 80,000 Pounds at Exchange This Morning

Four American boats marketed 51,500 pounds, and six Canadian boats marketed 28,500 pounds of halibut at the Fish Exchange this morning, a total of 80,000 pounds. While the Canadian boats received a fraction less for first class they got nearly a cent more for second class fish. The arrivals were:

American

Daily, 36,000 pounds, at 14.1c and 9c; Unimak, 6,500 pounds, at 13.9c and 9.5c; Cora, 4,000 pounds, at 13.9c and 9.5c; Viking, 5,000 pounds, at 13.9c and 9.5c; to the Canadian Fish & Cold Storage Co.

Canadian

Ingred II., 10,000 pounds, at 13.3c and 10c; Margalice, 5,000 pounds, at 13.5c and 10c; Neptune, 1,000 pounds at 13.4c and 10c; to the Canadian Fish & Cold Storage Co.

Toodie, 4,500 pounds, at 13.7c and 10c; Mab, 5,000 pounds, at 13.3c and 10c, to the Atlin Fisheries.

N. & S., 3,000 pounds, at 13.5c and 10c, to the Royal Fish Co.

TEA AND SALE BY BAPTIST LADIES

Thirty Dollars was Cleared at Successful Affair Held Yesterday Afternoon in Carlton Block

The ladies of the Baptist Church cleared about $30 at their tea and sale of home cooking held yesterday afternoon in the Carlton Block, Third Avenue. Many ladies called and were very generous in their patronage.

Mrs. James Hampton was convener of the committee and those assisting included Mrs. S. Hamblin, Mrs. Ivarson and Mrs. G. W. Johnstone.

HOTEL ARRIVALS
Prince Rupert

Mr. and Mrs. George McAfee, Mrs. M. Miller and Miss Marian Miller, Georgetown; G. E. Windsor and Mr. and Mrs. R. A. Wagner, Wales Island; Lorne McLeod, L. Bedgrave, H. R. Shortreed, F. J. Lancaster, S. Morrison, D. J. Williams and Roy Lash, Vancouver; C. A. Mancor, P. M. Moncton, Mrs. K. Olson and Mr. and Mrs. R. J. Williams, Terrace; J. M. Bannerman, Winnipeg; J. F. Strang, Sunnyside; P. Carrigan, Hazelton.

Central

H. Wright, Porcher Island; Mrs. S. W. Dobie and D. C. Mawhinney, Copper River; R. H. Gammon, C.N.R.; H. N. Anderson, Smithers; W. G. Watson, Woodcock; W. J. Jefferson and Mr. and Mrs. Albert Werrell, Vancouver.

BOAT ARRIVALS

The C.N.R. steamer Prince Rupert, Capt. D. Donald, reached port from the south at 5.30 yesterday afternoon. Among the passengers for here were W. J. Jefferson, A. Anderson, M. Costello, Victor Bloomston, Miss A. Allison, Mrs. S. Allison, Mr. Lapsley, Mrs. C. W. Dawson, W. M. Burke, C. Johnson, S. Morrison, Mr. and Mrs. H. Andrews, Mrs. A. Glivin, H. R. Shortreed, Mr. Wessell, D. Zarelli, F. G. Futcher, Mrs. E. Noek, Mr. and Mrs. A. A. Hixon, D. J. Williams, F. J. Lancaster, B. Koffman, C. C. Westaway, Mr. and Mrs. Lee Sam and Child, Roy Eash, D. Potts, F. L. Buckley and Mr. Jayne.

Borden's EAGLE BRAND Condensed Milk

Is not a "prepared" food at all. It is milk—pure Country milk combined with pure sugar. The natural food for baby when mother's milk fails, supplying complete nourishment and being easily digested.

Send for free Baby Books

The Borden Co. Limited
VANCOUVER
Condensary at South Suma, B.C.

C-20 23

JUNIOR LEAGUE SEASON OPENED

White Sox Won Over Falcons Last Night by 22 to 19 at McBride Street Grounds

The opening game of the Junior Baseball League took place last night at the McBride Street Park and resulted in victory for the White Sox over the Falcons by a score of 22 to 19. The match was not up to the quality that the Junior League expects to show later in the season but the grounds are not in the best of condition yet and this tended somewhat to looseness. Mayor Newton pitched the first ball and there was a very fair crowd of spectators who evinced lively interest in the proceedings. P. Laporte, manager of the league, was umpire.

The next Junior League game is scheduled for Friday evening between the Boy Scouts and the Falcons.

Sport Chat

A meeting between Alex. Roy, the local lightweight boxer, and Joe Manilla, the Ketchikan star, is now on tapis and may be pulled off some time this summer. Negotiations are also under way for both Roy and Manilla to meet Harry Blanton, of Stewart. Following such bouts, the field would be open for Roy and Manilla to meet either here or at Ketchikan providing of course that the Stewart boy, by his performances, does not upset the possibility of such a meeting. A bout between Manilla and Blanton is planned at Hyder for July 4, and the chances are that Roy will meet Blanton before that time.

Consequent upon the last American polo visit to England, a joint code of rules has been adopted and agreed upon by the Hurlingham Polo Club and the American Polo Association. In the preparation of this universal code there has been give and take on both sides but in the main the English penalties have been maintained. It will govern the International play this year. The premier tournament of the London Polo season, the Hurlingham Champion Cup, takes place during the week of June 25-30 and the first week in July will see the concluding stages of the Inter-Regimental tournament at Hurlingham—the blue ribbon of Army polo. During the London polo season which opened at the first of this month, there will be fifteen tournaments at Hurlingham, Ranelagh and Roehampton clubs.

Judge Kenesaw M. Landis, director of organized baseball in the United States, sees in the unprecedented crowds at the New York American's new park and the New York National League Polo Grounds this season a grave and alarming danger to baseball, the possibility of top-heavy league races, due to the increased financial strength of the Yankees and Giants. "The danger of the situation may be merely theoretical," the judge says, "but advance fears are seemingly justified when one city is capable of sending 75,000 fans to a ball game while another is restricted by structural and population limitations to crowds of 25,000." The judge said he had no suggestion to offer designed to meet the situation, but listened attentively to a description of a plan in vogue in the Southern league by which cities of a smaller population are enabled to compete on even terms with larger cities in the buying and assembling of players, compared with the possibility of the two New York clubs, with great wealth obtainable through enormous attendance, outbidding any rival club in either league for the services of star players.

Advertise in the Daily News.

EDDY'S TWIN BEAVER WASH BOARDS

made of EDDY'S famous INDURATED FIBREWARE

outwear all others

ON SALE BY GROCERS AND HARDWARE MERCHANTS

8 13

Daily News Classified Ads.

2 CENTS PER WORD IN ADVANCE. No Advertisement Taken for Less than 50c

WANTED

WANTED.—Men and Women to learn Barbering. Paid while learning and tools free. Write for catalogue. — Moler Barber College, Vancouver, B.C.

TENDERS will be received up to May 19 for the purchase of one scow now at Ketchum's Float, Cow Bay. Apply Box 106 Daily News office. 117

WANTED.—Five roomed modern house or flat, close in. House preferred. Permanent tenant; no children. Apply Box 109, Daily News Office.

WANTED.—Girl help at once, three in family. Good wages for right party. P.O. Box 110 Daily News. 121

FOR RENT

FOR RENT.—Furnished rooms, with or without board, home cooking. Also housekeeping suite. Norfolk Rooms, phone Black 329. tf

STEAM Heated Flat for rent. Besner apartments. M. M Stephens.

FOR RENT—Housekeeping rooms 410 Sixth Avenue East. Phone Blue 217. tf

MODERN four room flat for rent. Westenhaver Bros. tf

FOR RENT.—Front flat in Smith & Mallet Block.

FOR SALE

FOR SALE.—Four acre ranch; cleared and under cultivation. About ¼ acre strawberries and some fruit trees. At Remo, B.C. Apply owner, P. O'Brien, Usk, B.C.

FOR SALE.—Fumed oak suite, Axminster rug, Linoleum. Only used year. Cash or terms. Write Box 105, Daily News.

FOR SALE.—English baby carriage in first class condition. Apply Box 107 Daily News office. 116

BOARD.

BOARD. — The Inlander, 830 Second Avenue. Phone 137. tf

FOUND

FOUND.—Sum of money in down town store on Saturday, May 12. Apply Box 108, Daily News office. 116

MATERNITY NURSING

MATERNITY Nursing done. Would go out of town. Phone Black 273. 115

MISCELLANEOUS

EXPERT Manicurist and Shampooing. Residental work a specialty. Phone Blue 471. Mrs. Coleman. 118

AUCTION SALES.

Conducted in your home or our rooms. Goods also sold on commission.
H. H. HEMMINGS, Auctioneer, Third Avenue
(Denny Allen's Old Store)
Phone Black 136 and Green 471.

TAXI

Taxi 67 Phone.
(Call George or Gust)
Ross Brothers.
Five-passenger Touring Car
Prompt Day and Night Service.
Stand: Boston Grill Third Avenue

FURS. FURS.

NOTICE TO TRAPPERS.
Don't sell your furs until you have seen me. I buy every description of raw furs at best prices. Bring in your catches.
W. GOLDBLOOM,
"The Trapper's Friend."
Second Avenue.

MAIL SCHEDULE

For the East—
Mondays, Wednesdays and Saturdays, closes at 7 p.m.

From the East—
Mondays, Wednesdays and Fridays, 5.30 p.m.

From Vancouver—
Sundays ..... P. M.
Wednesdays ..... 3 P.M.
Fridays ..... A.M.
Saturdays ..... 3 P.M.
C.P.R. April 13 and 23.

To Vancouver—
Monday (train) ..... 7 p.m.
Tuesdays, Mail closes 5 P. M.
Thursdays ..... 10 P.M.
Saturdays ..... A.M.
Sundays ..... 10 P.M.
C.P.R. April 17 and 27.

To Anyox, Alice Arm—
Wednesdays ..... 9 P.M.

From Anyox, Alice Arm
Thursdays ..... 9 P.M.

To Stewart and Premier—
Saturdays ..... 9 P.M.

From Stewart and Premier—
Sundays ..... P.M.

To Port Simpson, Alice Arm Anyox—
Sundays ..... 10 P.M.

From Port Simpson, Alice Arm Anyox—
Tuesdays ..... A.M.

To Naas River Points—
Thursdays ..... 11 P.M.

From Naas River Points—
Saturdays ..... A.M.

SPORT SCHEDULES

BASEBALL
Senior
May
24—Sons of Canada vs. Grotto
June
1—Gil's vs. Sons of Canada.
7—Grotto vs. Gil's.
15—Sons of Canada vs. Grotto.
21—Gil's vs. Sons of Canada.
29—Grotto vs. Gil's.
July
5—Sons of Canada vs. Grotto.
13—Gil's vs. Sons of Canada.
19—Grotto vs. Gil's.
27—Sons of Canada vs. Grotto.
August
2—Gil's vs. Sons of Canada.
10—Grotto vs. Gil's.
16—Sons of Canada vs. Grotto.
24—Gil's vs. Sons of Canada.
30—Grotto vs. Gil's.

Intermediate
May
29—Colts vs. High School.
June
4—White Sox vs. Colts.
12—High School vs. White Sox.
18—Colts vs. High School.
26—White Sox vs. Colts.
July
2—High School vs. White Sox.
10—Colts vs. High School.
16—White Sox vs. Colts.
24—High School vs. White Sox.
30—Colts vs. High School.
August
7—White Sox vs. Colts.
13—High School vs. White Sox.
24—Colts vs. High School.
27—White Sox vs. Colts.
September
4—High School vs. White Sox.

Junior
May
18—Scouts vs. Falcons.
21—White Sox vs. Scouts.
25—Falcons vs. White Sox.
28—Scouts vs. Falcons.
31—White Sox vs. Scouts.
June
5—Falcons vs. White Sox.
8—Scouts vs. Falcons.
11—White Sox vs. Scouts.
14—Falcons vs. White Sox.
19—Scouts vs. Falcons.
22—White Sox vs. Scouts.
25—Falcons vs. White Sox.
28—Scouts vs. Falcons.
July
3—White Sox vs. Scouts.
6—Falcons vs. White Sox.
9—Scouts vs. Falcons.
12—White Sox vs. Scouts.
17—Falcons vs. White Sox.
20—Scouts vs. Falcons.
23—White Sox vs. Scouts.
26—Falcons vs. White Sox.
31—Scouts vs. Falcons.
August
3—White Sox vs. Scouts.
6—Falcons vs. White Sox.
9—Scouts vs. Falcons.
14—White Sox vs. Scouts.
17—Falcons vs. White Sox.
20—Scouts vs. Falcons.
23—White Sox vs. Scouts.
28—Falcons vs. White Sox.
31—Scouts vs. Falcons.
September.
3—White Sox vs. Scouts.

FOOTBALL
Senior
May 22.—Sons of Canada vs. Grotto, Roberts referee.
May 28.—Sons of England vs. Sons of Canada, Russell referee.

Junior
May 17.—High School vs. Public School, Campbell referee.
May 25.—Colts vs. High School Potterton referee.
May 31.—Public School vs. Colts, Barker referee.

PRINCE RUPERT TIDES

Friday, May 18

High	2:19 a.m.	20.3 ft.
	15:18 p.m.	18.8 "
Low	8:59 a.m.	3.1 "
	21:01 p.m.	7.8 "

CLARK'S
COOKED
CORNED BEEF

Let the Clark Kitchens help you

No Bone--No Waste

All prime beef—perfectly corned and cooked and ready to serve. Every tin is "Canada approved."

The price everywhere is barely more than that of uncooked meat with all its bone and gristle.

Ask your dealer for "CLARK'S"

W. CLARK Limited, - MONTREAL

ESTABLISHMENTS AT MONTREAL, P.Q. ST. REMI, P.Q. AND HARROW, ONT.

OTTAWA PAPER TALKS LIQUOR

Backs up Hon. A. M. Manson in Statement That Conservatives in Senate Caused Murder

The Ottawa Citizen, independent, discusses the liquor question as it affects British Columbia and the conduct of those associated with it. The paper says:

Without being accused, William Garland McQuarrie, Conservative member of New Westminster, has denied, so far as he is concerned, having received any money from liquor interests to influence legislation. The private liquor warehousing concerns in British Columbia are believed to have made a profit of well over a million dollars last year. Naturally, they are opposed to the federal government's measure which would allow the provincial government to suppress them. The opinion has been expressed that the liquor interests will use money in an extremely liberal fashion to prevent the passing of House of Commons Bill No. 43, which is intended to close the private importing and exporting warehouses.

There are other methods of using money to influence legislation than by bribing elected representatives, or public men. No one would believe for a moment that members of parliament could be so bribed. There are such things as party funds, however; and the Conservative minister of justice in the last parliament, R. B. Bennett, is authority for the statement, on the floor of the House, that legislation has been influenced through contributions to party funds.

Main Question

The question before the federal parliament at the present time is whether British Columbia is to be allowed to suppress the sources of supply to law-breaking liquor agencies within that province. Unless some adequate reason can be given for denying to British Columbia the legislation, which parliament conceded to the dry provinces last session, to close the private liquor warehouses, Conservative members will properly be regarded by the public as merely playing party politics with the liquor interests behind them.

The attorney general of British Columbia, A. M. Manson, has effectively answered H. H. Stevens' criticism. The liquor exporting warehouses are operating in British Columbia entirely because Conservative senators last session defeated the legislation to close them. The responsibility is upon the Conservatives for the lawlessness due to the liquor exporting business, so long as they continue to protect the liquor firms by party politics at Ottawa.

Illicit Trade

It is admitted by Conservative members that the warehousing concerns are sources of supply for illicit liquor trade. Mr. Stevens is reported as saying in the House last Wednesday that "everybody in British Columbia knows that the exporting business carried on from these houses was bootlegging business deliberately violating the laws of the United States and deliberately contravening the laws of Alberta." A few weeks ago, the same Conservative member for Vancouver Center exhorted the churches in Ottawa to get into the fight against the activities of disruptive agencies who are operating to undermine law and order in this country.

But where does Mr. Stevens stand when British Columbia is asking for legislation to suppress the houses that thrive on lawbreaking? And what else but party politics could have inspired Mr. Stevens to make the statement that the "wretches who were hanged" at Fort Saskatchewan—for the murder of the provincial police officer who tried to arrest a rum-runner—"committed their heinous crime in the carrying out of that business in the Crow's Nest Pass based upon the consent of the attorney general to establish the business in that section."

The liquor exporting warehouses were established in the locality named by Mr. Stevens long before the present attorney general for British Columbia came into office. He sought legislation in Ottawa last session to put an end to the exporting houses. Conservative senators defeated the legislation. Clearly the responsibility is upon the Conservatives.

Party Politics

Another Conservative member's move to delay action still further, by saying that a referendum should be taken on the question of closing the warehouses in British Columbia, cannot be regarded as anything but party politics. The people of British Columbia voted for "government control," which they understood to mean that the liquor profiteering business would be taken out of private hands. "Government control" is not much of an improvement from the temperance point of view, but it is what the people voted for.

The attorney general says, "Government control and private importation are contemporaneously impossible. Private importation is nine-tenths for bootlegging." Conservatives in the House of Commons held the same view as the British Columbia government, as to the desirability of the legislation last session, to suppress private importation. In the British Columbia legislature also the Conservative opposition expressed themselves as approving the principle of this legislation. The Conservative party in the province issued a pamphlet not long ago in which it outlined the Conservative policy if a Conservative government were elected to power, as follows:

Absolute Control

This new government will also use every effort with the Dominion government, under whose jurisdiction the matter lies, to see that legislation is passed at Ottawa which will stop the importation of liquor into this province by private parties, so that all liquor purchased and sold in British Columbia will be absolutely under government control.

What influence has been brought to bear to change Conservative party tactics in the federal house, on the question of suppressing private liquor warehousing firms in British Columbia? This question is of interest to the people of Canada in other provinces. It should be especially interesting to Conservatives in Ontario, who are shortly to be asked to vote confidence in Howard Ferguson as a possible Conservative premier.

Had Bad Pains in Her Heart

Nerves were very bad

Mrs. John Case, R. R. No. 4, St. Catharines, Ont., writes:—"I wish to say that I have been bothered very much with my heart and nerves. I doctored with two different doctors, but did not find much relief. I would have such bad pains in my heart, at times, I would be almost afraid to move or breathe, and at night could not sleep. If the pains in my heart were gone, my nerves would be so bad I could not lie still and would only get a little sleep by being tired out. My stomach was also very bad and I could eat but very little, and then only certain things or I would have so much distress which always made my heart worse.

I had been suffering for nearly two years until one day I was talking to our druggist about the way I felt. He advised me to give Milburn's Heart and Nerve Pills a fair trial. I have now taken five boxes and am feeling so much better, I am able to do my own work, and can eat anything I wish. I cannot praise too highly."

Milburn's Heart and Nerve Pills

Price 50c a box at all dealers or mailed direct on receipt of price by The T. Milburn Co., Limited, Toronto, Ont.

There Is Money in The Outside Districts.

From Ocean Falls to Atlin; from Prince George to Queen Charlotte Islands; The Only A.B.C. Newspaper in the District

Did you ever consider that you have Something to Sell to the People who live out of town?

The Guaranteed A. B. C. Circulation of THE DAILY NEWS

Covers the outside thriving districts as no other paper in the north can do. We are constantly adding new out of town subscribers to our circulation.

The outside worker will buy your goods if you can deliver what they want when they want it.

The DAILY NEWS will act as a silent salesman for your business at the minimum of cost. Progressive business men are profiting by aggressive advertising. WHY NOT YOU?

We are at your service - - Phone 98

THE DAILY NEWS

Shoes!

When buying Shoes you want your moneys worth.

Our Prices

quality considered, can't be beat.

Black or Tan Calf, from $5.50.

New shipment of the famous Tred-rite Welts for the young folks.

SHOES REPAIRED WHILE YOU WAIT.

McArthur Shoe Store

Next C.N.R. Office. 3rd Ave.

M.T.LEE

The Ladies' and Gentlemen's

Tailor

We have just enlarged our store to make room for our New Spring and Summer Stock. Prices are moderate.

Cleaning, Pressing, Repairing.

Phone Red 136.

Next to Empire Office.

Stove WOOD

We have just received a car load of up river wood, mixed seasoned and stove size cut to order.

Kindling in Sacks.

For Prices, call

eTransfer

Phone 580.

Service and Quality our Motto.

Latest in Spring and Summer.

LADIES' ready-to-wear apparel

Has Arrived.

Call in and view our stock

GENT'S Ready-to-wear

Third Avenue.

Opp. Bank of Montreal.

SUPPORT Nurses' Home

Dr. A. H. Bayne

Dentist

TIMBER SALE X 5008

Sealed Tenders will be received by the District Forester, Prince Rupert, B.C., not later than noon on the 6th day of June, 1923, for the purchase of Licence X 5008, near Burke Channel, to cut 255M. feet of sawlogs.

One (1) year will be allowed for removal of timber.

Further particulars of the Chief Forester, Victoria, B.C., or of the District Forester, Prince Rupert, B.C.

TIMBER SALE X 4621.

Sealed Tenders will be received by the District Forester, Prince Rupert, not later than noon on the 15th day of June, 1923, for the purchase of Licence X 4621, near Long Lake, B.C., to cut 300M feet of Cedar, and Hemlock.

Two (2) years will be allowed for removal of timber.

Further particulars of the Chief Forester, Victoria, B.C., or the District Forester, Prince Rupert, B.C.

TIMBER SALE X 4620.

Sealed Tenders will be received by the Minister of Lands, at Victoria, not later than noon on the 8th day of June, 1923, for the purchase of Licence X 4620, to cut 2,165,000 feet of Spruce, Balsam, Hemlock and Cedar, on an area situated on the North shore of Long Lake, Range 2, Coast Land District.

Two (2) years will be allowed for removal of timber.

Further particulars of the Chief Forester, Victoria, B.C., or the District Forester, Prince Rupert, B.C.

TIMBER SALE X 5081.

Sealed Tenders will be received by the Minister of Lands, at Victoria, not later than noon on the 22nd day of June, 1923, for the purchase of Licence X 5081, to cut 5,181,000 feet of Spruce and Hemlock, and 1,200,000 feet of felled and bucked Spruce and Hemlock, on an area situated on Limestone Bay, Louise Island, Queen Charlotte Islands Land District.

Two (2) years will be allowed for removal of timber.

Further particulars of the Chief Forester, Victoria, B.C., or the District Forester, Prince Rupert, B.C.

TIMBER SALE X 4313.

Sealed Tenders will be received by the Minister of Lands, at Victoria, not later than noon on the 31st day of May, 1923, for the purchase of Licence X 4313, to cut 400,000 feet of Spruce, Cedar, Hemlock and Fir, on an area on North shore of Long Lake, Range 2, Coast Land District.

Two (2) years will be allowed for removal of timber.

Further particulars of the Chief Forester, Victoria, B.C., or the District Forester, Prince Rupert, B.C.

TIMBER SALE X 4939.

Sealed Tenders will be received by the Minister of Lands, at Victoria, not later than noon on the 31st day of May, 1923, for the purchase of Licence X 4939, to cut 400,000 feet of Hemlock, Cedar, Balsam, Spruce and Fir, on an area situated on North Shore of Long Lake, Range 2, Coast Land District.

Two (2) years will be allowed for removal of timber.

Further particulars of the Chief Forester, Victoria, B.C., or the District Forester, Prince Rupert, B.C.

TIMBER SALE X 4941.

Sealed Tenders will be received by the Minister of Lands, at Victoria, not later than noon on the 31st day of May, 1923, for the purchase of Licence X 4941, to cut 390,000 feet of Cedar, Hemlock, Balsam and Spruce, on an area situated on the North shore of Long Lake, Range 2, Coast Land District.

Two (2) years will be allowed for removal of timber.

Further particulars of the Chief Forester, Victoria, B.C., or the District Forester, Prince Rupert, B.C.

HOTEL HUDSON

773 Seymour St.

(Near Hudson Bay Store),

VANCOUVER, B.C.

C. Westergard, Manager.

Late of Winnipeg, Brandon and Moose Jaw.

Modern-Fireproof-Central

We Appreciate Your Business.

See Yourself as Others See You.

for MIRRORS

See

T. ROSS MACKAY

Fulton St.

Phone Blue 165.

HEAD OF SIMPSON HOSPITAL RETURNING

Dr. Sager Will be Back Next Week from Edinburgh Where He Took Post Graduate Course

Dr. William Sager, medical superintendent of the Port Simpson Hospital, and Mrs. Sager and family are expected to arrive in the city by next Wednesday's evening train. Dr. Sager has been away for several months taking a post-graduate course in medicine at Edinburgh and Mrs. Sager and family have been with him. For the summer months he will be at Port Essington, part of the Port Simpson hospital staff being moved there also.

Dr. A. E. Friend, who has been relieving Dr. Sager, at Port Simpson, will leave at the end of June to join the staff of the Vancouver General Hospital for a time.

C. C. Westaway returned to the city yesterday afternoon after having attended the Grand Lodge convention of the Knights of Pythias at Nelson last week.

AVERAGE PRICES PAID FOR FURS IN CANADA

Official Report Says Increase in Production Has Been Considerable

Furs constitute one of Canada's important resources and in the season of 1921-22 the value of furs marketed increased over the previous season by over 87,000,000. This information is given by the Dominion bureau of statistics in a statement issued from which also the following facts are taken:—

"The local value of pelts of fur-bearing animals taken in Canada during the season of 1921-22 was $17,377,834, an increase over the previous season of $7,266,240, or 71 per cent. The number of pelts of all kinds was 4,344,316, an increase of 47 per cent over 1920-21. These figures comprise pelts of animals taken by trappers and pelts of ranch bred animals. Muskrat pelts increased by over one million in number and by over two million dollars in value. Beaver pelts increased from 164,656 valued at $2,686,472 in 1920-21 to 231,645, valued at $4,258,579 in 1921-22. According to value the principal kind of pelts in 1921-22 were: Muskrat, $4,687,818; beaver, $4,258,579; mink, $1,839,785; marten, $1,212,603; silver fox, $732,674; white fox, $1,619,337; red fox $472,847; fisher, $424,063; otter, $372,694; skunk $344,044."

Average Prices Higher

The average prices paid for pelts in the season 1921-22 were greater than those in the previous season. For example the average price of beaver was $18.38 as against $16.31; white fox, $39.70, as against $34.62; muskrat, $1.53, as against $1.24; otter, $27.26, as against $24.42; fisher, $74.65, as against $58.86; skunk, $2.34, as against $1.73, racoon, $3.68, as against $3.05; wolverine, $17.56, as against $13.90. One of the few decreases was silver fox, which brought $147.36, as against $154.99 the previous year.

The value of fur production by provinces in 1921-22 was as follows:

Province.	1921-22.
Prince Edward Isl. ..	$ 148,786
Nova Scotia	188,887
New Brunswick	162,424
Quebec	3,326,626
Ontario	4,949,787
Manitoba	1,679,646
Saskatchewan	1,673,679
Alberta	1,356,338
British Columbia ...	1,500,807
N.-W. Territories ...	1,827,455
Yukon Territory	203,402
Canada	$17,377,834

MR. FISHERMAN! Your life often depends upon a GOOD TANK

We have been making tanks for boats during the past ten years and we have yet to get a complaint of faulty workmanship.

WHAT WE HAVE DONE FOR OTHERS WE CAN DO FOR YOU.

ROWE'S SHEET METAL WORKS

Second Ave. Phone 340.

Signs of Good Health

Strong Healthy Organs, that function Regularly and Freely, without Pain or Delay—

Dr. Martel's Female Pills

have helped THOUSANDS LAST HALF CENTURY. Sealed tin packages only. One Period Treatment $2.00 Druggists, or direct by mail. Knickerbocker Remedy Co. 71 E. Front St., Toronto.

SILVERSIDES BROS.

Dealers in

Wallpapers, Paint, Glass, Art Supplies,

Etc.

Out of town orders get immediate attention.

Samples sent on request.

Phone 22. P.O. Box 120.

EDSON COAL

We can now Supply our FAMOUS EDSON COAL in any quantity.

Prince Rupert Feed Co

Phone 58.

MACDONALD'S BRIER

The Tobacco with a heart

For those Smokers who like their tobacco Cut Fine or who roll their own MACDONALD'S Fine Cut

½ lb. 80¢ - Canada's Best Buy - THE ECONOMY PACKAGE

(ALSO PROCURABLE IN PACKAGES 15¢ & 25¢)

INSIST THAT IT IS

Fraser Valley ICE CREAM

The Height of Purity

Clean Up and Paint Up Now

Martin-Senour, 100% Pure Paint.
Alabastine, Sanitary Wall Finish.
Kyanize, Varnish Stain.
Neu-Tone, Flat Wall Finish.
Vitralite, Long Life Enamels.
Barretts Special, Shingle Varnish.

Kaien Hardware
608 Third Ave.
P.O. Box 1646. Tel. 3.

St. Regis Cafe
Prince Rupert's Leading Restaurant.
A Bakery Unsurpassed.
Third Avenue.

KING GEORGE CAFE
First Class
CHOP SUEY and NOODLES.
Furnished Rooms to Rent.
Prices Reasonable
Phone Blue 471.
Second Ave.

Dr. E. S. TAIT
DENTIST.
Helgerson Block,
PRINCE RUPERT, B. C.
Office Hours, 9 to 6.
Phone 686.
Open Evenings Only For Special Appointments.

TIMBER SALE X 5009.

Sealed Tenders will be received by the District Forester, Prince Rupert, not later than noon on the 9th day of June, 1923, for the purchase of Licence X 5009, near Smiths Inlet, to cut 115M. board feet of Cedar, Hemlock and Spruce.

Two (2) years will be allowed for removal of timber.

Further particulars of the Chief Forester, Victoria, B.C., or the District Forester, Prince Rupert, B.C.

TIMBER SALE X 4312.

Sealed Tenders will be received by the Minister of Lands, at Victoria, not later than noon on the 8th day of June, 1923, for the purchase of Licence X 4312, to cut 1,695,000 feet of Spruce, Hemlock, Cedar and Balsam, on an area situated on the South shore of Long Lake, Range 2, Coast Land District.

Two (2) years will be allowed for removal of timber.

Further particulars of the Chief Forester, Victoria, B.C., or the District Forester, Prince Rupert, B.C.

Football

I Have an English Kip Football Boot—the Best on the Market.

Men's LECKIE Oil Grain Boots, Waterproof, at $5.00

Men's Brown or Black Fine Shoes with rubber soles, at $5.00

Boys' School Shoes, from $3.75

SUPPORT THE NURSES' HOME.

Shoe Repairing.

GEO. HILL
The Shoeman. Third Ave.
Opp. C.N.R. Ticket Office.

Announcement!

Having taken over the business of the Pacific Cartage Ltd., we are now in a position to handle every description of cartage work including furniture and piano removals, etc. Patrons are assured of efficient service in all branches of our business.

LINDSAY'S Cartage and Storage
214 Fourth Street.
Phone 68.

Call in

and see the New Store.

My aim is to please you with everything you buy here in the Grocery and Vegetable line.

A trial order will be appreciated.

F. W. Moersch
"You Must Be Satisfied."
Phone 13. P.O. Box 123.

REMEMBER THE NURSES' HOME DRIVE.

VANDERHOOF

The Presbyterian Ladies' Aid will hold a bazaar and supper on May 24 for the purpose of raising funds to pay off the church debt.

Several government lots will be sold by auction here on May 26 by Fred Fraser, government agent.

Work on the Vanderhoof-Fort Fraser road has been started, H. L. McKenney's gang working from one end and Robert Burr's from the other.

A. C. Dill, of Kerrobert, Sask., has been engaged as butter maker for the local creamery. He will arrive very soon to take up his duties.

Work on the Vanderhoof-Noonla road is about finished. O. J. Reid is in charge of the work.

THOSE MAD WAGS

The butcher suggested a saddle of mutton. "Saddle" said the man who was doing the marketing for his wife. "No, make it a bridle; I'll stand a better chance of getting a bit in my mouth."—Boston Transcript.

CUNARD ANCHOR ANCHOR-DONALDSON

CANADIAN SERVICE from Montreal

TO PLYMOUTH-CHERBOURG-LONDON.
Ausonia ..... June 9
Andania ..... May 19
GLASGOW.
Saturnia ..... May 17
Cassandra ..... May 22
FROM NEW YORK
TO QUEENSTOWN AND LIVERPOOL.
Caronia ..... June 2
Carmania ..... May 19
Cassandra ..... May 22
Scythia ..... May 26
CHERBOURG AND SOUTHAMPTON.
Aquitania ..... May 22
Mauretania ..... May 29
Berengaria ..... June 5
LONDONDERRY AND GLASGOW.
Cameronia ..... May 26
Tuscania ..... June 2
PLYMOUTH-CHERBOURG-LONDON.
Albania ..... June 2
Tyrrhenia ..... May 23 (Hamburg)

Money orders and drafts at lowest rates. Full information from Agents or Company's Office, 622 Hastings St. W., Vancouver. Phone Sey. 3648.

NABOB PURE SPICES
Half Pound Tins,
30c

Your choice of the following:—
BLACK PEPPER.
WHITE PEPPER.
CAYENNE.
CINNAMON.
NUTMEG.
ALLSPICE.
CURRY POWDER.

Extracts in all Flavors, Small Bottles, 5 for 40c.

Rupert Table Supply
Phones 211-212.

NATIONALIZATION OF RAILWAYS IN STATES

William McAdoo Likely to Lead Advocacy of Change in that Country

WASHINGTON, May 17.—(By Canadian Press)—The question of nationalization of the railways may be projected into the 1924 presidential campaign in much more vigorous and pronounced fashion than has been generally foreseen.

Friends of William G. McAdoo, former Secretary of the Treasury, say that in making his campaign for the democrat presidential nomination Mr. McAdoo is likely to come out for public ownership and operation of railroads. It appears that Mr. McAdoo has prepared a statement of his views which he has submitted to some of his close advisers before setting it forth. While he has not come out flatly for nationalization of the roads, he inclines that way. Those who have seen his statement say that Mr. McAdoo makes it plain that he sees failure of other plans proposed for solving the transportation difficulty and thus virtually arrives at nationalization as the only solution.

If Mr. McAdoo should get into the race on a program of government ownership, his friends believe he would have powerful support from labor and from the farmers who are complaining of high rates and car shortages. With a nationalization of the railroads plank and a strong dry pronouncement, they think Mr. McAdoo could win the democratic nomination and that he would stand a good show of being elected if nominated.

In any event, the disclosure that Mr. McAdoo is, as his friends assert, giving serious consideration to supporting public ownership and operation of the roads, has caused much comment in Washington. Opinions differ widely as to whether public sentiment in the U.S. is ripe for nationalization, though it is conceded that high rates and difficulties in getting cars have caused many voters to be converted to public ownership in recent months.

TERRACE NOTES

Dr. Grant of Prince Rupert is spending the week on his ranch here.

Mr. and Mrs. Sherwood and family have moved to Mr. Chenette's place south of town.

Two road camps are being opened this week on the Kalum Lake road.

Mr. and Mrs. Proels and Happy Owings are leaving for the Chiro Mining Co.'s camp at Kalum Lake.

Mrs. Williams and son are leaving for Tacoma, Wash.

Those registered at the Terrace Hotel this week are: J. Milroy, Nelson, B.C.; R. H. Leighton, Smithers; W. A. Deham, Prince Rupert; E. B. Giroday, Vancouver; C. W. Palnan, Vancouver; S. Bedore, Prince Rupert; R. Howe, Prince Rupert; F. Roberts, Woodcock; J. McCormack, Winnipeg; R. A. Harlow, Rupert; G. W. Nickerson, J. Pinder-Moss, R. Davie, Prince Rupert; S. Doig, Kalum Lake; Alonzo Hull, Seattle; J. Colbert, Pacific; Dan Anton, Vancouver; J. M. Roberts, DanMaron; Mr. and Mrs. N. F. Proels, Brewster, Wash., J. H. Ourigs, Seattle; R. McEwen; J. G. Steen, Rupert; W. J. Johnston; A. Egan, Kalum Lake; Jack Canuck, Victoria; C. H. Sawle, New Hazelton; P. Sharkey, Rupert; John Arkle, C. K. Snell, Vancouver; J. A. Rigg, Vancouver; H. R. Grant, Rupert; Mrs. A. Olsen; A. S. Killam, Vancouver; Lorne McLeod, Vancouver.

Miss Onalee Grieg returned from Rupert Tuesday night.

Mr. Little of Woodcock was in town on Monday.

Mrs. Agar and Miss Vanderlip made a trip to Rupert Monday returning Tuesday night.

Miss McDonald of Usk were in town on Monday.

Mr. Powers has opened a tea room and ice cream parlor on his premises. Miss Yvonne Cote is assisting him.

FUR PRICES EXPECTED TO TAKE DROP SOON

EDMONTON, May 17.—Practically no fur is coming into Edmonton at the present time, but now that navigation on the Athabasca and the Peace is open shipments from the north are expected to reach here within the next few weeks. The prices for the various furs are firm, but dealers are of the opinion that a drop may be expected.

The following are local quotations:

Muskrat, from $1.50 to $1.65.
Prairie wolf, from $15 to $17 (demand strong).
Skunk, from $1 to $1.50.
Mink, from $6 to $7.50 (demand fair).
Marten, from $18 to $20 (demand poor).
Ermine, from 50c to 60c (demand poor).
Beaver, from $15 to $16 (demand strong).
Lynx, from $12 to $16 (demand fair).

HIS THREE REASONS

A Scottish minister who was indefatigable in looking up his folk one day called upon a parishioner.

"Richard," he said, "I hae na seen ye at the kirk for some time and wad like to know the reason."

"Weel, sir," answered Richard, "I hae three decided objections to goin'. Firstly, I dinna believe in being whaur ye does a' the talkin'; secondly, I dinna believe in sic muckle singin', and thirdly, an' in conclusion, 'twas there I got my wife."—Edinburgh Scotsman.

LING
THE TAILOR SHOP.
Phone 649.

Various Woollen Fabrics in fast colors in stock.

made to measure **SUITS**

Up To The Minute.
Come right in and let us show you our wide range of styles for
SPRING AND SUMMER 1923.
821 Second Avenue.
Opp. Post Office Corner.

GOOD FIT TAILOR
Ladies' and Gent's Cleaning, Pressing and Repairing.
Clothes Called For and Delivered.
Suits Made to Order.
Phone 756. 733 Third Ave., Opposite Empress Hotel.

FRESH MILK DAILY
From Our Government Tested Herd of Guernsey Dairy Cows.
BETTER MILK.
BETTER SERVICE.
STANDARD DAIRY
Phone Black 51.

BOSTON GRILL
SEASONABLE SALADS.
SEASONABLE FRUITS.
SEASONABLE MEATS.
Cheerful Service.
OPEN DAY AND NIGHT.
3rd Ave. Phone 457.

DENTISTRY
Dr. J. Maguire
Rooms 7 and 8 Smith Block.
Office Hours: 9 to 9.
Phone 575 Lady Assistant.

Phone 376. THE HOUSE OF QUALITY. Phone 376

Spring is the Season of Sheer Things Especially.

SILK LINGERIE

You want new Lingerie not simply because your suit costumes are new but because when anything so intimate as lingerie is dainty, fresh and new you feel the thrill of a new season in a much more personal way.

SILK LINGERIE IN ITS NEWEST VERSION is quite elaborate, favor Net Edgings, Medallions of Real Lace, Fine Tuckings, a full range of Rainbow Tints, the result—Garments more bewitching then you ever imagine.

LACES.

Genuine Hand Made Laces of beautiful designs. The ideal trim for handkerchiefs and undergarments, up to 3 inches in width. Priced **10c** to **75c** the yard.
Point and Scalloped Laces for the new styles of dress. Bound on the bias for adapting itself to circular or oval style of neck. Priced **$1.25** to **$1.75** the yard.
Guipura Laces. Width ½" to 3". Eight different designs. Priced **15c** to **45c** the yard.
Filet Lace Insertions, suitable for children's underwear, camisoles, etc. Very dainty but durable. 1" to 3" wide. Priced **10c, 15c** and **20c** the yard.
Valenciennes Laces for the baby dresses, width ½" to 1". Priced **5c, 10c** and **15c** the yard.
Torchon Laces for Flannelette Nightgowns, etc. Priced **5c** the yard.

UNIVERSAL TRADING CO.
Outfitters To The Whole Family.
We Prepay Mail Orders. Satisfaction or Money Back.
DON'T FORGET THE NURSES' NEW HOME.

WESTHOLME THEATRE
Tonight Only, Thursday, 7 and 9

JACK HOLT **BEBE DANIELS**
in
"North of the Rio Grande"
A Stirring Story of Love and Adventure.

"THE LEATHER PUSHERS." ROUND FOUR.
Scenic Views on the Skeena River. Fox News Gazette.
Admission 35c and 10c.

Friday and Saturday—Harold Lloyd in "Dr. Jack."

JABOUR'S White Wear SALE
STARTS THURSDAY, MAY 17TH, AND CONTINUING UNTIL SATURDAY, MAY 19TH.

LADIES HATS 33 1-3 DISCOUNT.

The following list includes many a useful article which you may need and while you are thinking of purchasing it, take advantage of our sale. We are offering genuine reductions that are worth while to be looked at.

LADIES' HATS.

The balance of our Hats with no exceptions to be sold at 33 1-3 per cent discount.
Ladies' Panama Hats $2.50. To clear ..... $1.
30 Childrens' Hats to clear at ..... $1.

READY-TO-WEAR DEPT.

7 Ladies' Coats, values from $18.00 to $22.50. To clear at ..... $15.
6 Ladies' Coats, values from $25.00 to $30.00. To clear at ..... $20.
4 Ladies' Coats, values from $32.50 to $40.00. To clear at ..... $25.

25% Discount on Ladies' Waists.

All our stock of Ladies' Waists and Blouses, Georgette, Crepe de Chine, White Silk, Spun Silk and Pongee is offered at 25% discount.

Miscellaneous Bargains. (Do not overlook this list.)
Ladies' White Muslin Nightgowns, $1.25. Sale ..... 7.
Ladies' Crepe Muslin Nightgowns, $1.75. Sale ..... $1.
Ladies' White Muslin (step in), $1.50. Very special for ..... 7.
Ladies' Crepe Muslin (step in), $1.25. Sale ..... 9.
Ladies' Directoires, regular 90c. Sale ..... 6.
Ladies' Silk Camisoles, $2.50 to $3.00. Sale ..... $1.
(These Camisoles are Travellers' Samples and we are offering them at this price because we secured a special discount, of which we are giving you the benefit.)
White Corset Covers, $1.00. Sale ..... 6.
Ladies' White Vests, 50c regular. Sale ..... 3 for $1.
Ladies' White Vests, emmfy cut, 65c reg. Sale 2 for $1.
Ladies' White Light Weight Vests ..... 5 Vests for $1.
Ladies' Combination, $1.25. Sale ..... 9.
Ladies' White Tea Aprons, 75c. Sale ..... 5.
Ladies' White Hose (Art Silk), $1.25. Sale ..... 6.
Ladies' White Cotton Hose ..... 3 for $1.

CHILDREN'S DRESSES.

Children's Dresses made of Gingham, Print and Chambray, 2 to 6 years, for **$1.00**; from 8 to 14 years **$1.50.** Can you buy the goods and make them for less than that?

SHOE DEPARTMENT.

25 Pairs of Ladies' High Legged Canvas Shoes. Regular $4.00. Sale ..... $2.
30 Pairs of Oxfords and Pumps, Regular $3.00. Sale $1.
15% on Ladies' and Gentlemen's Running Shoes.
10% discount on Children's.

The Sale will be over Saturday, May 19th, but Out-of-town Orders will be filled up to the 23rd on the Sale Price if received before that date.

JABOUR BROS., LTD.
Phone 645. P.O. Box 1545