When You Want A
TAXI 99
in a hurry
Phone
Best Cars and Best Service
In the City. Rates Reasonable

The Daily News

PRINCE RUPERT
Northern and Central British Columbia's Newspaper

NEW
BOSTON GRILL
Third Ave.
The Latest in Restaurants.
Private Boxes for Ladies and Party Use.
Best Food. — Best Service.
"Take Her to the Boston."
OPEN DAY AND NIGHT.

VOL. XIII., NO. 250. PRINCE RUPERT, B.C., TUESDAY, OCTOBER 23, 1923. Yesterday's Circulation 1633 Street Sales 307. PRICE FIVE CENTS.

Legislative Library, Parliament Buildings, Mar.31/24

BRITAIN MAY HAVE A BIG FISCAL FIGHT

SKIPPER OF BIG WRECKED MOTORSHIP MISSING AND THOUGHT DROWNED

Protectionist Program Prepared by British Premier for Unionist Party Conference: Election soon

LONDON, Oct. 23.—Great Britain may soon be preparing for another general election, if intimations appearing in today's newspapers are reliable.

In a speech to be delivered at a unionist party conference at Plymouth on Thursday Premier Baldwin, according to the Daily Express, expects to propose all round protection of British industries by a scientific tariff.

It is not anticipated that he will suggest a tax on imported wheat or meat but rather that revenue from tariff on imported manufactured goods be applied to subsidizing the Dominions in the production of meat, wheat and cotton.

If the suggested program be adopted, the government will have to appeal to the country for its endorsement.

Newspapers in close touch with the premier indicate that Mr. Baldwin will set forth a protectionist program for future adoption.

REPORTS ARE CONFLICTING FROM GERMANY

One Dispatch Says Separatists Defeated and Another That Movement Growing

LONDON, Oct. 23.—The separatist movement in Rhineland is extending steadily with almost no bloodshed, according to an exchange telegraph despatch from Berlin.

BERLIN, Oct. 23. — Reports from various points in Rhineland this afternoon indicate that the separatists have been entirely defeated, especially in Aix la Chapelle, Muenchen, Gladbach and Bonn. At the former place they were severely beaten by the trade unionists and ejected from the public buildings which they had been holding since midnight Friday.

BIRTH AND DEATH RATE OF PROVINCE LOWEST IN CANADA

New Brunswick Has Highest Death Rate and Manitoba Highest Birth Rate

OTTAWA, Oct. 23. — British Columbia had the lowest birth rate and Manitoba the highest in 1921, according to a book issued covering vital statistics of the Dominion by the Dominion bureau of statistics.

The British Columbia rate was 20.3 per 1,000 and Manitoba 30.3.

British Columbia had the lowest death rate for babies, 56.5, and New Brunswick the highest, 113.3.

The highest death rate of all ages was in New Brunswick with 13.9 per 1,000, while British Columbia had the lowest with 8. Cancer caused the highest percentage of deaths in British Columbia.

LUMBER NEARLY ALL HERE FOR SHIPMENT JAPAN THIS MONTH

Thirteen carloads of lumber totalling 325,000 feet have arrived from interior sawmills to form part of the cargo to be loaded for Japan on the steamer Canadian Freighter, Capt. Carl Bissett, due here on Friday of this week, R. V. G. LePine, local agent for the H. R. McMillan Export Co., reports. Five more carloads are on the way as well as 35,000 feet of airplane spruce in "baby squares" from the Big Bay mill at Georgetown. The consignment going across the Pacific this month includes two carloads of cedar boards and a similar quantity of hemlock boards.

TAX SALE LOTS ARE DISCUSSED

Council Divided as to Whther or Not City Should Sell Lots

Difference of opinion arose at last night's council meeting in connection with a report from the finance committee recommending that none of the offers for tax sale lots 43 and 44, block 44, section 1, the double corner at Eleventh Street and Beach Place, be accepted. The accrued taxes on this property it was pointed out amounted to $768 while the highest offer was $510 from E. Shrubsall.

Ald. Mackenzie, explaining his reason for not signing the report, said that he considered the offer of Mr. Shrubsall was a fair one and should be accepted. He was opposed to the city council holding on to property like a real estate dealer waiting for better prices.

Ald. Stephens pointed out that $900 had been paid for the double corner across the street, a property which was inferior to the one in question. The city council had a duty in protecting property values. By selling this property at less than the taxes it would be unfair to the people who were paying their taxes and also to the man who had paid $900 for the lots across the street. If values were not to be protected, then how was the city to sustain its assessments? If the property in question was not worth more than $510 as Mr. Shrubsall had offered for it, then the city was bankrupt.

There was further discussion in which it was suggested that Mr. Shrubsall be approached with a view to raising his offer and the matter was deferred for a week. Ald. Stephens pointed out that the committee would not have brought in a report at this time had it not been forced by Ald. Mackanzie who demanded immediate action.

WAR BOATS LEFT FOR ALERT BAY

H.M.C.S. destroyer Patrician and mine sweeper Thiepval cleared this morning for the south after spending three days in port. The next stop of the two war boats will be at Alert Bay.

CHIEF MINTY TO GO TO QUESNEL NEW CHIEF HERE

Under the scheme for the reorganization of the provincial police, it is understood that Chief Minty is to go to Quesnel and he will be succeeded here by Chief Constable Spiller of Fernie, a veteran in the service. The changes it is understood will go into effect at the end of the month.

SNOW ALREADY ON DISTANT MOUNTAINS

Mount Morse Seems to Get Later Each Year, Last Season It Being Oct. 30.

Sunday snow fell for the first time on the mountain back of Silver Creek but so far Mount Morse is quite clear.

It has been noticed that of late years the date on which snow was seen on the mountain across the harbor has been steadily getting later. About 1913 and 1914 the mountain doffed its white cap about the first week in October. In later years this was delayed until the middle of the month or later and last year it was the day preceding Hallow E'en that snow was seen there first. It will be interesting to note when it comes this year.

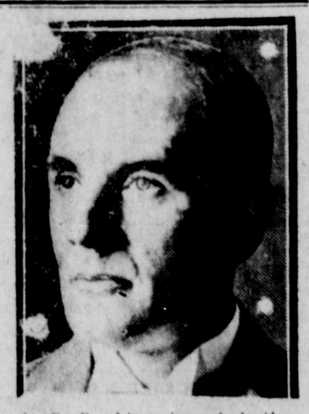

A. O. Rankine invented the photophone, through which speech is transmitted by light rays.

SCHOONER COLUMBIA STRUCK A ROCK AND PUT IN FOR REPAIRS

Contestant Damaged When on Wev to Halifax to Race Canadian Schooner Bluenose

GLOUCESTER, Mass., Oct. 23. Schooner Columbia, the United States contestant for the international fishermen's trophy, struck a rock outside Gloucester Harbor while en route to compete with the Canadian defender Bluenose. It is believed the Columbia is not seriously damaged but she had to put in for repairs.

Subscribe for the Daily News.

Who said Luis Angel Firpo wouldn't smile? Just look at the way the Argentine heavyweight beamed upon these two young ladies during his recent visit to Montreal.

LEGISLATURE OPENS MONDAY

Will Deal With Many Important Matters at Coming Session

(Special to Daily News)

VICTORIA, Oct. 23.—The legislature of British Columbia will formally open for the transaction of business on Monday next and the session should conclude about the first or second week in December unless anything unusual develops.

A number of important questions will come before it. One of these will be the imposition of a tax on gasoline to help pay for the surfacing of roads for the use of automobiles. Three per cent is proposed with exemptions for fishermen and farmers.

Of course there will be a lot of talk about liquor. The brewers and their supporters as well as a number of hotel owners will try to force the government to allow the sale of beer in hotels and restaurants, but it seems hardly likely that this will be carried. Attorney General Manson will probably want to strengthen the law in regard to beer clubs and possibly other amendments to aid in preventing bootlegging.

The redistribution bill will be decided upon when the Liberal members meet in caucus. This is somewhat of a controversial subject but as no very radical changes are likely to be proposed, there is not likely to be any danger to the government from it.

It is understood that W. J. Bowser and R. H. Pooley and one or two other opposition members will attack the government on the matter of expenditures and the large number of provincial employees. There will also be a probe in the public accounts committee with a view to trying to discover any irregularities in the matter of expenditures.

M. B. Jackson, chairman of the game board, has been trying to discover a policy for handling the fur business more effectively, but no one seems to know whether any legislation dealing with big game or fur bearing animals will be put through this year or not.

GETS NINE MONTHS

Carl Gustavensen was this afternoon sentenced to nine months imprisonment by Judge Young in the County Court for having stolen goods in his possession.

The provincial government has authorized repairs to the jail at Stewart to bring it up to the requirements.

GIRLS STUDENTS BURIED 25 DAYS AND THEN ALIVE

TOKIO, Oct. 23. — Four Japanese girls, students at the Yokohama High school, were buried under a heap of debris during the earthquake and were rescued alive 25 days later. They had nothing but water to sustain them during that time. The water trickled down through the rubbish and over the great boulder which prevented the debris from crushing them.

TURNBULL PROBABLY FELL FROM DECK OF STEAMER PRINCE JOHN

Log Line was Broken and Supposed He Had Caught In It: Had Habit of Reclining Near Rail

(Special to Daily News)

MASSETT, Oct. 23.—The fireman, George Turnbull, who is supposed to have fallen overboard from the steamer Prince John when crossing from Prince Rupert, probably fell from the upper deck. The log line was found to have been broken and it is supposed he caught that and attempted to support himself. It is said by the men on the ship that he had a habit of reclining on the top of a table flush with the rail when on deck.

Turnbull was a returned soldier.

NAVAL OFFICERS ON HUNTING EXPEDITION

Party From Patrician and Thiepvall Spent Week-end at Jap Inlet, Porcher Island

Four officers from the destroyer Patrician and mine sweeper Thiepval spent the week end on a hunting expedition to Jap Inlet, Porcher Island. The trip was made on the Prince Rupert Boat House gasboat Myfanwy, Capt. Harry Gilbert, the party leaving on Saturday evening and returning here yesterday. They bagged a deer or so and also some grouse and snipe. The expedition was a pleasant diversion from the ordinary run of seafaring life. The captain of the Thiepval was one of the party.

Sea Tragedy Seen in Disappearance of the Captain of Kennecott

VANCOUVER, Oct. 23.—A tragedy of the sea is forecasted in the disappearance of Capt. Robert Johnson, master of the freighter Kennecott. The ship broke up on a remote cape on Queen Charlotte Islands last week. Her captain sailed south aboard the rescue steamer Hercules after seeing his ship go to pieces. He said "Goodnight" to his host aboard the Hercules last night but today he cannot be found. The last man he talked with was the engineer of the Hercules, to whom he said "Keep my purse until tomorrow." The engineer took the purse to humor a comrade. Today he reluctantly admits that Johnson probably sought forgetfulness in the same element which claimed his second command last week.

The first ship of which Johnson was captain was the United States freighter Ohio. She was lost in a week.

VICTORIA, Oct. 23. — Marine men in Victoria, reminiscent at the news of the disappearance of Capt. Johnson, recalled somewhat similar circumstances of the tragic fate several years ago of the master of the Japanese steamer, Canada Maru, following the stranding of that vessel on the rocks near Cape Flattery.

The ship was pulled off the reefs successfully by the Pacific Salvage Company or by the British Columbia Salvage Company, as the organization was then known, and later towed to Seattle for repairs. On the way from Victoria to the Puget Sound port, the captain of the ship fired three shots into his head and then plunged blindly into the sea with heavy weights attached to his body. He sank immediately and nothing more was ever seen of him.

Disgrace attached to the accident to his vessel was more than the Japanese skipper could bear and he cut short his life, taking elaborate precautions to fulfil his resolve.

FISH ARRIVALS

Halibut Still Scarce and Prices Continue High on Local Exchange

Halibut arrivals are still scarce and prices continue high on the local Fish Exchange although they are not as big as they were last week. This morning three American schooners sold 62,500 pounds and three Canadians, 7,400 pounds—a total for the day of 69,900 pounds.

Arrivals and sales:

American

Gladstone, 14,000 pounds, at 19c and 10c, to the Pacific Fisheries.

Summer, 46,000 pounds, at 19.7c and 12c, to the Royal Fish Co. and the Canadian Fish & Cold Storage Co.

Crescent, 2,500 pounds, at 18.5c and 10c, to the Canadian Fish & Cold Storage Co.

Canadian

Muirneag, 3,000 pounds, at 17.1c and 10c, to the Royal Fish Co.

Mab, 3,200 pounds, and Marguerite, 4,200 pounds, at 17c and 10c, to the Canadian Fish & Cold Storage Co.

LLOYD GEORGE VISITS TOMB LATE PRESIDENT

MARION, Ohio, Oct. 23. — Lloyd George today visited the tomb of late President Harding and then paid his respects to Mrs. Harding.

MISSIONARIES ARE PRISONERS

Captured by Bandits and Carried Off to Mountains of Honon, China

PEKIN, Oct. 23.—Two British missionaries, Miss Mary Darroch of Glasgow, and Miss Mary Sharp of Millkent, Australia, captured by bandits in Honan province last month are in a pitiful plight, according to word from Kaixeneng. They are being held in a mountain stronghold by the outlaws.

GASBOAT WAKE MAKES PORT SAFELY UNDER REDUCED MOTOR POWER

The Big Bay Lumber Co.'s gasboat Wake, for the safety of which fears were expressed yesterday, reached port safely last night at 8 o'clock under her own power though she limped in with only two cylinders working. The Wake had engine trouble at Port Stevens near Casebeer's logging camp in Principe Channel on October 12 and, after repairs were made, the weather became too stormy to return to port under reduced power. Mr. Casebeer's power boat Beaver Cove also broke down about the same time and both boats went into a lagoon for shelter and repairs. They were thus out of sight and communication.

The Joy Bird, Capt. James Thomas, which went south yesterday to search for the Wake met her at Lewis Island. The Beaver Cove is still at the logging camp.

THROAT TROUBLE OF FORMER PREMIER OF BRITAIN CONTINUES

LONDON, Oct. 23.—Right Hon. Bonar Law, who resigned from the premiership of Great Britain some months ago because of ill health, has had a recurrence of throat trouble and is under the constant care of his physicians. The throat condition is apparently not readily amenable to treatment.

Advertise in the Daily News.

FOOD DISORDERS CONTINUE HAMBURG

BERLIN, Oct. 23.—Disorders which started in Hamburg this morning are continuing this afternoon. Discontent with food prices caused the trouble.

Every Fragrant Cup
of
"SALADA"
GREEN TEA H468
gives supreme gratification. Finer than any Japans. Buy a package today.

THE DAILY NEWS
PRINCE RUPERT - BRITISH COLUMBIA
Published Every Afternoon, except Sunday, the Prince Rupert Daily News, Limited, Third Avenue.
H. F. PULLEN, Managing Editor.

SUBSCRIPTION RATES:
City Delivery, by mail or carrier, per month.....$1.00
By mail to all parts of the British Empire and the United States, in advance, per year.....$6.00
To all other countries, in advance per year.....$7.50
TELEPHONE 98
Member of Audit Bureau of Circulations.

DAILY EDITION Tuesday, October 23, 1923.

Activities For All Hallows.

Wednesday of next week is the feast of All Hallows, better known everywhere as Hallow E'en. On that evening boys and girls indulge in more or less innocent pranks. Sometimes they go beyond the bounds of what is right and proper and thoughtlessly destroy property.

While the police do their duty on Hallow E'en, it is much better that the young people should be self-controlled rather than that the strong arm of the law should have to take them in hand. To that end a good many parents and others will take steps to provide such innocent amusement as may seem good for the occasion. Older people will join with the youngsters in observing the occasion. If this is done there will be little temptation for the youngsters to get beyond control and do things which their parents and all others regret.

Everyone appreciates or should appreciate wholesome fun. Everyone likes an innocent prank. The difficulty with young boys is that they sometimes do not realize the boundary line between innocent pranks and destructive vagaries. It is up to the parents to see that this boundary line is clearly marked for their children so that the coming Hallow E'en may be fuller of enjoyment and less given to destructiveness than any which have preceded. It should be remembered that no prank is worth while in which one party to it suffers.

Mistaken Idea About Pulpwood Export.

There is a mistaken idea abroad in regard to the export of pulpwood. While the provincial government has power to refuse to allow timber to be exported from its lands, the moment the land gets beyond the control of the provincial government, the latter has no say in regard to what shall be done with the product. The matter at once, according to the constitution, becomes a Dominion government affair. It is then to the Dominion we must look to stop export of timber to the United States. All matters of trade and commerce are Dominion matters.

Most of the timber in Northern British Columbia is held under lease from the provincial government but there are a few tracts of crown granted lands with which the province has nothing to do. It is from these crown lands that logs are exported.

It must be remembered that the powers of the provinces are clearly set forth in the British North America Act and the Dominion jealously guards its rights. Appeals are constantly being made to the courts to decide what those rights are and what are the rights of the provinces under the law. The Dominion government, not being so vitally affected by local matters, is apt to take a broader view of public questions. In this case, however, there has been considerable export of pulp logs from eastern Canada and at the last session of the legislature the Dominion government was given power by parliament to stop log export if it saw fit. So far this power does not seem to have been used. If any British Columbia people feel that the law should be put in force they should bring pressure to bear on the Dominion authorities. Already the people interested in continuing the export business have done this and are continually doing it. Little has been heard from the other side, however. Instead of grumbling at the provincial government for something over which they have no control, the matter should be taken up with the Dominion.

Wednesday Next Is Fish Day.

The last day of October is set aside as National Fish Day for the purpose of focusing attention on one of the great natural resources of the Dominion and to show appreciation of the work of the men who gather in the harvest of the seas.

The most practical way in which Canada can show appreciation for the fishermen is to make greater use of sea products and thus help to make the calling more remunerative. Fish is a splendid food product and has high nutritive value.

"My Heart Would Palpitate, I Had Weak Spells"
Mrs. L. Whiting, 202 King St. West, Brockville, Ont., writes:—
"I took very sick with my nerves and stomach, and seemed to be all run down. At times my heart would flutter and palpitate so and I would take such weak spells in the pit of my stomach that I sometimes thought I would never get better. I had almost given up hope when a friend advised the use of Dr. Chase's Nerve Food. I did not stop until I had taken twenty-five boxes. It has done wonders for me and I want to recommend it to everyone."

DR. CHASE'S NERVE FOOD
50 Cents a box, all dealers, or Edmanson, Bates & Co., Ltd., Toronto

MACLEAN MAKES POLICY CLEAR

In Address to Trustees He Speaks of Many Important Educational Matters

NO COUNCIL COMMITTEE

Would Like to See National System Throughout all Canada

The proposal of the Union of British Columbia Municipalities that the whole cost of education be borne by the provincial government was the most fantastic and retrograde suggestion he had ever heard made by a body of public men, Hon. Dr. J. D. MacLean, minister of education, told the convention of the British Columbia School Trustees' Association at Duncan recently.

The minister, in the course of a lengthy address, defended the educational system of the province against various criticisms, and dealt with various proposals advanced in regard to it. He attacked the plan of the Union of B.C. Municipalities to have municipal councils take over the control of the schools from the school boards, declaring that the record of councils in the past was a strong argument against such a move.

Function of Trustees

The two most outstanding functions of a school trustee, said Dr. MacLean, were those of appointing teachers and providing school accommodation. While trustees were an intelligent body of people, they had not the special training which permitted them to know the strong and weak points of teachers, and while the School Act gave the boards full power to make appointments, it was wise to consult the principal—in the case of graded schools—the provincial inspector, and—in the case of the larger centres—the municipal inspector.

Some trustees had wondered whether or not they were legally liable in the event of the necessary accommodation not being provided. There was no liability, provided the board had taken advantage of the machinery existing to secure the accommodation. He urged that every trustee know the School Act and regulations.

What he termed some of the strong features of the B.C. educational system was pointed out by Dr. MacLean. He stressed the value of free education in providing a broader field from which to select leaders and a more intelligent body of people to make the selection.

Religion in Schools

Taking up the question of religion and the schools, the speaker declared that those who had known what conditions were in places where a religious question existed, would know that it was well to leave conditions in British Columbia as they were. "It is a dangerous thing to be stirring up the passions of the people," he added.

The advantages of the present system of central direction with a certain amount of local control, resulting in a standardization of curriculum, books, etc., was dwelt upon, and Dr. MacLean went on, "I would like to see a national system of education stretching from the Atlantic to the Pacific, under which our people would all be brought up with the same ideals."

Best Trained Teachers

British Columbia had the best trained teachers in Canada, according to a Dominion government report, said the minister, and they were improving all the time.

Dealing with the charge that the present educational administration system was costing too much, he explained that at present it amounted in British Columbia to only one per cent of the total expenditure. This was the lowest in Canada. The administration cost per class room and the inspection cost were lower in British Columbia than in the other three western provinces. The cost of conducting examinations was also lower.

The cost of educating a child in British Columbia was $74.60 a year, while in Saskatchewan it was $98, in Manitoba $73.70, and in Alberta $86. In Manitoba the population was much more condensed than in British Columbia.

Sharing Cost

In British Columbia the provincial government contributed forty per cent of the school cost, in Alberta it gave fifteen per cent, in Manitoba it gave fourteen per cent, and in Saskatchewan, twelve per cent. Nowhere else in Canada was the provincial government as generous in this regard as in British Columbia, declared the minister.

The Union of B.C. Municipalities, he continued, had suggested various expedients in regard to education costs. One was that the provincial government bear the whole cost.

Would Shift Control

This would simply mean that the provincial authorities would have to increase their tax bill by that amount. If the government collected the taxes for school purpose, who would administer them? Did anyone suppose he would hand out the money for school boards to administer? asked Dr. MacLean. The business way was for the man who spent the money to direct the policy. "It would bring the whole educational system into the arena of party politics," he asserted, after pointing out what would likely happen in the event of an unscrupulous government gaining power. "It is the most fantastic, most retrograde suggestion ever made by a body of public men," declared the minister.

It had been suggested that the school boards were extravagant and were not fit to manage the business of the schools, he went on.

"They want a council committee to handle school affairs," he explained. "I don't approve of that." He had spent two weeks investigating to ascertain if the plan was in force anywhere else in the world, and he failed to find a single case. In a matter of this sort he did not care to set a precedent.

Record of Councils

What was the record of municipal councils? asked the minister. His belief was that public utilities, be they water works, or street car systems, should pay their way. Last year municipalities of British Columbia had lost $300,000 through public utilities. There was a shortage of five and a half million dollars in sinking funds. Only ten per cent of the debt of municipalities was due to schools. "When a man comes to you and says that you are spending too much and sending the country to the bow-wows, show him these figures," suggested the speaker.

Dr. MacLean said that he was willing that an educational survey of the province be made if there was sufficient local demand. Outside of Vancouver and neighborhood, however, there had been little request for such a survey. If it was simply a matter of stock-taking, he would say that his department was continually stock-taking. If the aim was to graft on to the present system things still in the experimental stage, he would not agree, no matter how many surveys might be held. Any survey should be by the citizens of British Columbia or Canada, he added.

No Pay For Services

After explaining the new changes in the British Columbia system, the minister expressed appreciation of the work of the trustees. He thought that to pay them for their services would be to weaken the boards.

PRICE OF DISTILLATE TO BE REDUCED HERE

City Council Was Advised Last Night by F. C. O'Hara, Deputy Minister of Trade and Commerce

The city council last night received a letter from F. C. O'Hara, deputy minister of trade and commerce, Ottawa, stating that he had been informed that the Imperial Oil Co. was about to reduce distillate prices here in line with reductions recently made in the price of gasoline at outside points.

Ten Years Ago in Prince Rupert

George W. Stennett, Victoria manager of the Alliance Fishing Co., is in the city making arrangements for the fishing of the company's two schooners, Alliance No. 1 and Alliance No. 2, out of this port this winter.

Returning from a three month's big game hunting trip to Alaska, John Borden, Chicago millionaire and cousin of Premier Borden, Harry Scott, San Francisco, and William Brown, Chicago, are in the city today on Mr. Borden's yacht, Adventuress bound south. The yacht came to this coast from Boston sailing around South America and through the Magellan Straits.

The Daughters of the Empire held an auction bridge tournament last night at the home of Mrs. J. D. Westenhaver, Fifth Avenue East, last night. A contest is being staged for the handsome sterling silver frame donated by H. S. Clements, M.P.

Prosperous advertising means regular continuous advertising

Canadian Rockies Lure Noted Artists

Noted artists, famous moving picture directors and expert scenic photographers, like thousands of tourists, have succumbed to the lure of the innumerable beauties of Banff and the Canadian Pacific Rockies. Artists in increasing numbers each year spend the summer on the trail in the mountains transferring these beauties to canvas. For seventeen years Carl Rungius, celebrated painter of wild animals in their native haunts, has been a regular visitor to Banff. Now he lives there most of the year and has built his own bungalow and studio. In 1921 Rungius won the $1,000 Altman prize, but, being foreign born, was disqualified, whereupon the National Academy of Design bought the painting for $1,000 and it now hangs in the Corcoran Art Gallery, Washington.

Belmore Browne, artist, author, explorer and conqueror of Mt. McKinley, 20,300 feet, lives in his own bungalow-studio in Banff the year round except when exhibiting in New York. He and Rungius both study the mountain goats, sheep, deer and bear in their wilderness homes and paint them and their majestic scenic backgrounds. Richard M. Kimbel, landscape painter, has spent two summers in Banff and is painting at Lake O'Hara, near Lake Louise, and last year W. Langdon Kihn lived a month on the Stoney Indian reservation making pastel portraits of the big chiefs, little papooses, squaws and guides. Leonard M. Davis, who paints wonderful landscapes in Alaska and the Canadian Rockies with a palette knife, has joined the Banff art colony and expects to make his winter home in near-by Calgary.

The lure of Canada's Switzerland drew John Singer Sergeant, R. A., to beautiful Lake O'Hara, in the heart of the Great Divide, and with his easel planted in the white and pink heather of an Alpine meadow 6,600 feet above sea level the world renowned painter devoted ten days to painting this exquisite jade-green lake and the towering mountains in which it is cupped. Charles W. Simpson, R. C. A., of Montreal; Oliver Dennett Grover, of Chicago; Philip R. Goodwin, Edward Potthast and Albert Groll of New York and many other painters of note have found inspiration in this scenic wonderland. As for those humbler artists, the tourists with cameras, they are to be seen snapshotting everywhere in the bungalow camps, by the lakeside and along the trails making beautiful pictures which inspire their envious friends to visit Banff and do likewise.

TIMBER SALE X 5501.

Sealed Tenders will be received by the Minister of Lands, at Victoria, not later than noon on the 16th day of November, 1923, for the purchase of Licence X 5501, to cut 4,084,000 feet of Hemlock and Spruce, and 46,500 lineal feet of Cedar Poles, on Lots 1375 and 1376, Range 5, Coast Land District.

Two (2) years will be allowed for removal of timber.

Further particulars of the Chief Forester, Victoria, B.C., or District Forester, Prince Rupert, B.C.

TIMBER SALE X 5587.

There will be offered for sale at Public Auction, at noon on the 16th day of November, 1923, in the office of the Forest Supervisor at Smithers, the Licence X 5587, to cut 85,600 Jack-pine Ties, on an area adjacent to the south boundary of S.T.L. 7797p, Range 5, Coast Land District.

Three (3) years will be allowed for removal of timber.

Further particulars of the Chief Forester, Victoria, B.C., or District Forester, Prince Rupert, B.C.

TIMBER SALE X 5449.

Sealed Tenders will be received by the Minister of Lands, at Victoria, not later than noon on the 26th day of October, 1923, for the purchase of Licence X 5449, to cut 25,000 Jackpine Ties on an area situated northeast of Telkwa, Range 5, Coast District.

Two (2) years will be allowed for removal of timber.

Further particulars of the Chief Forester, Victoria, B.C., or District Forester, Prince Rupert, B.C.

TIMBER SALE X 5505.

Sealed Tenders will be received by the Minister of Lands, at Victoria, not later than noon on the 25th day of October, 1923, for the purchase of Licence X 5505, to cut 19,000 Hemlock Ties, on an area adjoining Lot 221, Range 5, Coast Land District.

Two (2) years will be allowed for removal of timber.

Further particulars of the Chief Forester, Victoria, B.C., or the District Forester, Prince Rupert, B.C.

TIMBER SALE X 5590.

Sealed Tenders will be received by the Minister of Lands, at Victoria, not later than noon on the 2nd day of November, 1923, for the purchase of Licence X 5590, to cut 52,700 Jack Pine and Spruce Ties, on an area situated near Sheraton, Range 5, Coast Land District.

Two (2) years will be allowed for removal of timber.

Further particulars of the Chief Forester, Victoria, B.C., or the District Forester, Prince Rupert, B.C.

Premier Gold Medal Beer
The New Wonderful Beer
There is only one way to prove that PREMIER "GOLD MEDAL" BEER is best—TRY IT.
Order from the Government Vendor Today.
This advertisement is not published or displayed by the Liquor Control Board or by the Government of British Columbia.

DENTISTRY
Dr. Jos. Maguire
Rooms 7, 8, 9 Smith Block
Office Hours, 9 to 9
Phone 575 Lady Assistant

Nanaimo - Wellington COAL
DOUBLE SCREENED! LASTS LONGER!
Real Satisfaction Cheapest in Long Run!
NO SHALE OR ROCK! COAL GUARANTEED!
PROMPT DELIVERY.
Albert & McCaffery, Ltd.
Phones 116 and 564.

Shockley's Planing Mills
Are now Sole Agents for the lumber output of the Royal Mills, Hanail, B.C.
DIMENSION LUMBER. SPRUCE AND CEDAR SHIPLAP.
Spruce Planking and Cedar for Foundation Work.
GET OUR PRICES—IT WILL PAY YOU.
Phone 383.

"A Pine Forest in Every Home"

PEPS

'The Remedy You Breathe'

Peps are so like the lung-healing Alpine air in effect that a box of Peps may be said to bring 'a pine forest into every home.'

The healing, germicidal Peps medicine is *breathed* from pleasant dissolving tablets *straight to the lungs*. In this way, Peps carry comfort and disease-resisting power to all parts of the breathing system.

Germ-trouble in the throat or bronchial tubes is promptly ended, and soreness or inflammation caused by a sudden cold or chill readily soothed and cured.

Peps are the safest, speediest remedy for the throat and chest complaints of young and old; for night cough, grippe, bronchial asthma, laryngitis, tonsilitis,

for COUGHS, COLDS & BRONCHITIS

PEPS are obtainable of all medicine dealers. 50c box, 3 for $1.25 or from The Peps Co., Toronto. TRIAL SAMPLE, for 1c stamp (return postage).

For Your

Hallowe'en Party

Invitation Cards
Pumpkin Jack O'lanterns
Black Cats Witches
Masks Hats
Decorated Crepe Paper
Cut Outs Novelties
Orange and Black Crepe Paper
Greeting Cards

McRae Bros., Ltd.

Have You Tried?

Rupert Brand

SOCKEYE SALMON Sandwiches

Canadian Fish & Cold Storage Co., Ltd.
PRINCE RUPERT

Canadian National Railways

Prince Rupert

DRYDOCK AND SHIPYARD

WOODEN HULL CONSTRUCTION A SPECIALTY.
Plans and Estimates Furnished For All Classes of Boats.

Anyone considering the purchase of a new fishing vessel, tug, or wooden boat of any description is cordially invited to inspect progress on the two 60 foot cruisers we are now building for the Fisheries Department.

Local and Personal

B.C. Undertakers. Phone 41.

Mayners, Undertakers. Phone 351. tf

Interior Pasteurised Milk. Prince Rupert Dairy. Phone Black 216. tf

Launch "JOY BIRD." W. J. Thomas, passenger and towing. Phone Blue 400. tf

Accounts totalling $5,352.81 were passed for payment by the city council last night.

Mrs. R. F. McNaughton will be at home, 327 Fifth Avenue East, on Thursday afternoon, October 25. 251

XMAS. GREETING CARDS, printed in Prince Rupert. Make your selection now. Rose, Cowan & Latta, Ltd. tf

William Couldwell of Prince George has been appointed a commissioner for taking affidavits for such term as he is in the Government employ.

A by-law authorizing the council to dispose of land acquired by the municipality under tax sale proceedings was given its third reading at last night's council meeting.

BULBS.—Just arrived in first class condition all kinds of Hyacinths for indoor and bedding out. Narcissus, Tulips, Snowdrops, Chinese Lillies and Crocus, also bulb glasses and bowls. Glennie's near Post office. tf

Authorization was given the Housing Committee last night by the city council to act in the case of Mrs. Wilson who is going south for six months and renting her house built under the Soldiers' Housing scheme to a returned man.

A bylaw formally providing for the elimination of a certain minor portion of the Fourth and Fifth Avenue West street grading program was given its first and second readings at last night's council meeting. It applies to a short piece of fill at Agnew Place.

Carl Gustavensen pleaded guilty before Judge Young yesterday afternoon to a charge of having stolen goods in his possession and was remanded for sentence until today. Gustavensen informed the court that he had been in jail on several previous occasions.

Mayor Newton inquired from the council last evening what action if any was to be taken in connection with the collection of poll and road taxes. To be entitled to vote at the next municipal election, others than property owners must pay these taxes of $5 and $2 respectively and register before October 31. It was deemed a little late to take any action. Already the city treasurer has written to employers in the city asking for the deduction of the road taxes from pay rolls.

When You Buy a Watch From Us

There is one main advantage over getting it away from home.

If it does not come up to expectations, why you know just where to have it adjusted.

If we guarantee a watch that guarantee is binding.

Watch prices are as low here as anywhere for we sell at factory advertised prices. Waltham, Elgin, Hamilton, Gruen, Admiral, Illinois.

Price them any time.

Bulger & Cameron
Limited
Jewellers.

GIFTS THAT LAST

Father Fleck arrived from Anyox on the Cardena this morning.

Morris Corkill is returning to Ocean Falls on the Cardena this afternoon.

Michael Snow, Indian, is coming up in the police court this afternoon to answer a charge of drunkenness.

J. K. Green arrived from Hyder on the Cardena this morning and is registered at the Hotel Prince Rupert.

Rebekah Bazaar, Saturday, November 24. Fancy work. Novelties. Home cooking. Candy. Afternoon tea.

Arrivals from the north on the Cardena this morning included F. Long, W. A. Moyer and E. R. Hall all of Vancouver.

F. Daly, E. Smith and R. Coughlan left on last night's train for Carnaby where they will enter the employ of the S. S. Magoffin Co.

N. B. Walton, C.N.R. divisional superintendent, and W. H. Tobey, district engineer, left by last night's train for the interior on departmental business.

The Canadian Fish & Cold Storage Co.'s schooner Chief Zibassa went on the pontoons at the dry dock this afternoon for cleaning and painting.

Mr. and Mrs. George Geddes and Mr. and Mrs. J. Guyan, who have resided on Seventh Avenue West, left with their families by last night's train for Detroit, Michigan, where they will locate.

Rev. Dr. H. R. Grant of this city is going to Prince George at the end of next week to conduct Thanksgiving and first anniversary services in Knox Church there on November 4. He will also deliver an address in the interior town on the Monday following.

Mrs. W. J. Caldwell of Okanagan, Washington, and Mrs. Charles Prosser of St. Louis, daughters of the late Mrs. Pat Cary, will arrive here tomorrow, the former by boat and the latter by train. Funeral arrangements for the deceased will be announced on their arrival.

A letter from the Children's Aid Society of Vancouver asking that a Tag Day be held in Prince Rupert for the benefit of the institution was received and filed at last night's council meeting. Reply will be made to the effect that the city does not see its way clear to grant such a request.

On motion of Ald. Perry seconded by Ald. Collart, the city council last night instructed the city engineer to obtain prices on a new rock crusher. Ald. Perry reported that the present crusher had become almost useless and a new one would be required for the Fifth Avenue East grading that is about to be undertaken.

J. O. Tretheway, Alice Arm logging contractor, and Mrs. Tretheway reached the city on the Cardena this morning. Mr. Tretheway is remaining here for a couple of days on business and Mrs. Tretheway is going through to her home in Abbotsford. She is accompanied by Mrs McKay of Vancouver who has been her guest at Alice Arm.

A recommendation from the Board of Works that signs be placed on the Acropolis Hill reservoir warning against the practice of throwing stones into the reservoir was adopted by the city council last night. Ald. Perry explained that the practice was becoming common among children and already some damage had been done in the blocking of certain meters. Parents should be warned.

Making her earliest return from Stewart and Anyox since she has been in service, Union steamer Cardena, Capt. A. E. Dickson, arrived from the north at 11 o'clock this morning and will sail for Vancouver and way ports at 5 this afternoon. Business is slacking up for the winter on the northern run and the steamer missed the call at Wales Island cannery which she has been making all summer. The Cardena is loading canned salmon at the Prince Rupert cannery this afternoon.

SMOKE OLD CHUM TOBACCO

MANUFACTURED BY IMPERIAL TOBACCO COMPANY OF CANADA LIMITED

VANDERHOOF

There has been considerable activity in the Omineca mining field this year including company operations and placer mining on a small scale.

Mrs. David H. Hoy of Fort St. James is visiting here with Dr. and Mrs. W. Ross Stone.

The Women's Auxiliary of the Vanderhoof Great War Veterans' Association has elected the following officers: President, Mrs. O'Meara; vice-president, Mrs. C. Hartley; secretary-treasurer, Miss Bowman; executive committee, Mrs. Duerdin, Mrs. Day, Miss Day, Mrs. J. Hartley, Mrs. Moore.

Samuel Asbury, late of Vanderhoof, was recently married and has gone to Long Beach, California, to reside.

H. C. Crawford of the Stuart Lake hatchery has returned from the Pemberton hatchery in the Lillooet district with 5,000,000 salmon eggs which will be hatched at Stuart Lake.

NOTICE

Port Essington-Haysport Ferry will connect with mail trains only after November 1, until further notice. 255

George A. Clothier, resident mining engineer for the provincial government, returned this morning on the Cardena from Stewart where he has been for the past fortnight making his annual inspection of mining properties in the district.

ANNOUNCEMENTS

Royal Purple Bridge, Whist Drive and Dance. Tuesday, October 23. Elks' Home.

Hospital Hallowe'en Ball. October 31.

Adair Carss Chapter, I.O.D.E., Bazaar, St. Andrew's rooms, Second Avenue, November 7.

Anglican Church Bazaar, November 14.

Presbyterian Church Bazaar, November 21.

Rebekah Bazaar, Saturday, November 24.

Women of Mooseheart Legion Bazaar. Metropole Hall, November 28 and 29.

Royal Purple Bazaar, December 4. Elks' Home.

7¢ a pound
Plus 1c Per Piece.

FLOAT-IRONED
Family Service

All of your washing—80 per cent or your ironing—everything returned dry—
You simply touch up a few outer garments such as waists, blouses, house dresses, with hand-iron.
Phone us today.

CANADIAN STEAM LAUNDRY.
Phone 8.

Specials for Children

2 Bars of Chocolate for 5 cents

BUTTER NUT.
SPARKY.
OH HAPPY.
MAPLE PECAN.
BOMBO.
PEANUT.
BABE RUTH.

Smith Bros. Cough Drops, 5 Cents per Package.

A scribbler will be given away free to each child coming into the store.

ORMES LTD.

Rexall Store: Cor. Third Ave. and Sixth. Phones 82 and 200

NEW ISSUE

Province of Ontario 5 per cent 25-Year Bonds

Price 98 and Interest

We have participated in the underwriting of the above issue and can give immediate confirmation of any orders.

Gillespie, Hart & Todd, Ltd.

5 Year Dominion Loan 5% ..... Market
20-Year Dominion Loan 5% ..... Market

Orders may be wired at our expense.

Phone 2140. Victoria, B.C. 711 Fort St.

CANADIAN NATIONAL RAILWAYS

COAST STEAMSHIPS

SAILINGS FROM PRINCE RUPERT.
S.S. PRINCE RUPERT and PRINCE GEORGE.

FOR VANCOUVER, VICTORIA, SEATTLE, Intermediate Points, Thursday, Sunday, 11 p.m.
FOR ANYOX ..... WEDNESDAY, 10 p.m.
FOR STEWART ..... SATURDAY, 10 p.m.

S.S. PRINCE JOHN.
For Vancouver via Queen Charlotte Islands, Oct. 17, Nov. 3, 17 at 8 p.m.

PASSENGER TRAIN, DAILY EXCEPT SUNDAY.
Leave Prince Rupert 6.45 p.m. for PRINCE GEORGE, EDMONTON, WINNIPEG, all points Eastern Canada, United States.

AGENCY ALL OCEAN STEAMSHIP LINES.
City Ticket Office, 528 Third Ave., Prince Rupert. Phone 260.

CANADIAN PACIFIC RAILWAY

CANADIAN PACIFIC RAILWAY
B.C. Coast Services

Sailings from Prince Rupert

S.S. PRINCESS MARY.
For Vancouver, Victoria and Seattle,
October 5, 12, 23; November 2, 16, 30
For Ketchikan, Wrangell, Juneau and Skagway,
October 1, 8, 19, 29; November 12, 26
S.S. PRINCESS BEATRICE.
For Butedale, Swanson Bay, East Bella Bella, Ocean Falls, Namu, Alert Bay, Campbell River, and Vancouver, every Saturday at 1 p.m.
Agency for all Steamship Lines.
Full information from
W. C. ORCHARD, General Agent.
Corner of 4th Street and 3rd Avenue, Prince Rupert, B.C.

UNION STEAMSHIP COMPANY OF B.C., LTD.
Sailings From Prince Rupert.
For VANCOUVER, VICTORIA, Ocean Falls, and Swanson Bay, Tuesday, 5 P.M.
For VANCOUVER, VICTORIA, Alert Bay, and Swanson Bay, Saturday Noon.
For ANYOX, ALICE ARM, STEWART, Wales Island, Sunday 8 P.M.
For PORT SIMPSON and Naas River Canneries, Friday A.M.
623 2nd Avenue. J. Barnsley, Agent. Prince Rupert, B.C

Hallowe'en

SLIPPERS

For the Parties and Dances for this time of year we have a full range of Ladies' Slippers in Kids, Suedes and Satins at prices ranging from

$5.00 up to $10.50.

We will be glad to show you these at any time you call.

Family SHOE Store
"The Home of Real Shoes."

BUY A HOME

Twenty acre tract, fronting on Fraser River, one mile from railway station, with 5 room house, barn and chicken house, five acres cultivated and fenced. Two acres slashed. Five acres with commercial timber. Good school, etc. This home can be had for

$2,000.00

Oliver Typewriters.
Cary Safes.
FIRE INSURANCE.

Dybhavn & Hanson
Third Avenue.
Prince Rupert, B.C.

The Home of

Domestic Bread

Bread is your best food. Eat more of it. Kept by the leading grocers.

La Casse Bakery
Phone 190. Third Ave.
Prince Rupert B.C.

Stove WOOD

We have just received a car load of up river wood, guaranteed seasoned and dry. Size cut to order.

For Prices, call

HydeTransfer
Phone 580.
Service and Quality our Motto.

KING GEORGE CAFE
First Class
CHOP SUEY and NOODLES.
Furnished Rooms to Rent.
Prices Reasonable
Phone Blue 471.
Second Ave.

REDUCE HIGH COST OF LIVING.
Eliminate the draught around your windows and use less coal.
SEE OUR PATENT WEATHER STRIP
For Doors and Windows.
Glass and Mirrors of all kinds.
T. ROSS MACKAY.
Phone Blue 165.

BRINGING UP FATHER

By George McManus

CITY COUNCIL HAS TEMPEST

Ald. Stephens Dubs Ald. Munro's Favored Water Connection Iniquitous Measure

A report from the Board of Works recommending that a water connection be granted J. Sherman for his residence on lot 7, block 28, section 5, caused general difference of opinion and a direct clash between Ald. Munro chairman of the board of works, and Ald. Stephens, chairman of the finance committee, at last night's council meeting. Finally it was decided to hold the report over for a week.

The city engineer reported 350 feet of half-inch pipe would be required and it would cost $100 to make the connection.

Ald. Munro admitted that the connection would not be a paying proposition unless other properties came in on it. However, all these properties had been paying their share in general taxation of the cost of installing the water system. It was hard to get along without water and the house in question had been supplied from the overflow of the reservoir which was not good. There was a possibility that the connection proposed might be used by others. In reply to a question by Ald. Stephens, Ald. Munro stated the report was signed by him and had his endorsation.

Mayor Newton stated that the Board of Works had tried to obtain a 50-50 plan of payment between the city and Mr. Sherman but had failed.

Breach of Faith

"Then why should the city give in?" asked Ald. Stephens, who declared that by making such a connection the door would be opened for great abuses of civic funds. This was only one utility and it might lead to requests for a sidewalk and telephone and light connections. By making such a connection it would take 8½ years for the city to get its money back provided the property paid steadily for the utility. It was not a business proposition and would constitute a breach of faith with the property owners with waste of money. If the city was to put in all the utilities to the property in question it would have a bigger interest in the property that Mr. Sherman himself.

Ald. Munro pointed out that the work done this year to the water system on Fifth Avenue West would take 8 or 10 years to be paid back.

Ald. Mackenzie was in favor of giving the service of the utilities to all property owners.

In reply to Ald. Munro, Ald. Stephens was inclined to question the statement that the Fifth Avenue West water system would take 8 or 10 years to repay. In any case it served more than one or two places, was a trunk line and carried fire protection. Ald. Munro was either insincere in endorsing this report or he had had a decided change in spirit for only two weeks ago he (Ald. Munro) had told him (Ald. Stephens) that the making of the connection would not be right.

Denies Accusation

Ald. Munro replied that he had not made such a statement. He had said that it would not be a paying proposition.

"In reply, I would like to say that I am not in the habit of making loose statements," stated Ald. Stephens. "I have been in this city longer than Ald. Munro and am perhaps known to more people than he is and if it comes to a question between his veracity and mine I am quite willing that the public should judge."

Ald. Macdonald suggested that the matter be left over a week. Hearing conflicting statements, he for one was not decided which way to vote. The suggestion was adopted and the matter was laid over.

Ald. Stephens urged that if any move had been made to have a light connection made that it be stayed by the utilities committee.

SANTAL CAPSULE MIDY
How to Take—Quick to Relieve
CATARRH of the BLADDER
Safe, Successful
Each Capsule bears name MIDY
Beware of counterfeits

The Man in the Moon SAYS:—

JAKE says loud clothes speak for themselves.

IT'S difficult to understand that girl down south who says she shot her husband and is proud of it. What a curious point of view some women have.

THE most important thing about cooking is to be sure and do everything in good taste.

GIRLS who wish to become shimmy dancers should eat gelatine three times a day.

IF example is better than precept, why not show some of the hens some of those fossil eggs six inches long.

ADDING insult to injury is for a man to gnash his false teeth at his dentist when he calls to collect his account.

PEOPLE who attend local entertainments do not always realize how good they are until they read the papers next day.

THE very latest correspondence course about to be advertised in the magazines is one on back talk for husbands who are still married.

IN these days when everything is going higher it is consoling to know that there is no advance in opinions. There is the man's opinion of his wife, the wife's opinion of the husband and the general opinion of both.

IF the churches take the advice of Archbishop DuVernet and arrange for service to begin a quarter of an hour earlier than usual, some of the members of the congregation will have to get up before breakfast.

RESOLUTION FROM CITY OF NANAIMO RECEIVED

Asks that Municipalities be Allowed to Use Share of Motor License Fees for Local Improvements

A resolution submitted by the city council of Nanaimo requesting the provincial government to allow municipal councils to use their share of motor license fees for the payment of paved street costs thus relieving local improvement taxation did not receive a very favorable reception when it was dealt with by the Prince Rupert city council last night. It was referred to the finance committee for report.

Ald. Stephens was opposed to the principle involved in the resolution. Revenue so acquired he thought should continue to go to the general fund of the municipality as it did at present. To use it in relieving certain local improvement work would be unfair to the general taxpayers. Those paying local improvement taxes got the benefit of it anyway. Ald. Stephens pointed out that the general fund of the city already received 50 per cent of these fees.

Sport Chat

The Prince Rupert Basketball Association, at its executive meeting tonight, will likely decide on the matter of quarters for the playing of the games this winter. Entries are also to be received at this meeting so the games ought to be under way before long. There is plenty of enthusiasm for the sport this winter and the Association seems promised a good measure of patronage at the hands of the public. It will need it, too, for quarters will have to be paid for. Even last year there was no surplus to speak of.

The game of Badminton promises to be successfully introduced in the city this winter. Those responsible for the organization of a club here are very keen and have worked up a good deal of enthusiasm in the public generally. Yesterday, some of the boys in one of the cigar stores were seen practising and when that occurs it generally means that there is something doing. Not only in Prince Rupert will the game be played for clubs have been started at Smithers and Hazelton.

The Prince George Rink Company hopes to keep skating in the front of all winter sports there this winter and, with that end in view, the outdoor rink, which was started last year, will be enlarged. Hockey games between Prince George, Quesnel, Vanderhoof, Smithers and possibly Giscome are on the program. The company has elected the following officers this season: President, A. M. Patterson; directors, Marshall Sales, J. C. Pidgeon, Bruce Parker, Dr. C. Ewart and Frank Wilmore.

HOTEL ARRIVALS

Prince Rupert
J. Milson, Nelson; Mrs. H. Tall, Vancouver; H. Ringstad, Seattle; J. Pattison, H.M.C.S. Patrician.

Central
W. King, C.N.R.

PRINCE RUPERT TIDES

Tuesday, October 23		
High	0:32 a.m.	19.1 ft.
	12:37 p.m.	20.6 "
Low	6:36 a.m.	6.0 "
	19:07 p.m.	4.6 "
Wednesday, October 24.		
High	1:07 a.m.	19.4 ft.
	13:09 p.m.	20.9 "
Low	7:07 a.m.	6.1 "
	19:38 p.m.	4.2 "

Everywhere
BRIER
The Tobacco with a heart
77

Daily News Classified Ads.

2 CENTS PER WORD IN ADVANCE. No Advertisement Taken for Less than 50c

WANTED

WANTED.—Men and women to learn barbering. Paid while learning and tools free. Write for catalogue. Moler Barber College, Vancouver, B.C.

WANTED—Cook, man or woman. Apply Central Hotel. 252

FOR SALE

SELLING OUT.—Commencing today, I will sell my entire stock of merchandise to the public at fifty cents on the dollar. F. M. Crosby, 815 Third Avenue.

FOR SALE.—Two Slazenger badminton racquets, net and five shuttlecocks. Price $10. Daily News office. 251

FOR SALE—Gurney Oxford Heater No. 152 in good condition. Phone Green 254 after 6 p.m.

FOR RENT

STEAM Heated Flat for rent. Besner apartments. M. M. Stephens.

FOR RENT—Housekeeping rooms 410 Sixth Avenue East. Phone Blue 217. tf

FOUR ROOMED FLAT to Rent. Steam heat. Apply Smith & Mallett. tf

FOR RENT.—Modern house, five rooms and bath. Apply Munro Bros. tf

MODERN four room flat for rent. Westenhaver Bros. tf

REPAIRING

ANYTHING IN CANVAS. Phone 786. P. LeClaire. Cow Bay.

MISCELLANEOUS.

TAXI and Light Delivery.—Phone 23. Let Tommy do it!

AUCTION SALE.

AUCTION SALE on Thursday, October 25, at 2.30 p.m. at No. 6, Summit Apartments. Consisting of Wilton Rug, armchairs, bed-couch, chairs, Victrola, rocking horse, desk, card table, bed, chiffonier, 8 m.m. Mauser rifle, etc. Philpott, Evitt & Co., Auctioneers. 254

LOST

LOST.—White rowboat in Prince Rupert Harbor, Saturday last. Reward. Phone Green 402. tf

BOARD.

BOARD. — The Inlander, 830 Second Avenue. Phone 137. tf

ROOM AND BOARD

PALMER HOUSE.—406 Seventh Avenue West. Phone Red 449. Furnished suites.

DO IT NOW.

Call and view my display of everything in Fur for the winter. Furs to suit all people and all pockets. Anything in fur made up in any style.

W. GOLDBLOOM.
"Honest Furs." Second Ave.

TAXI

Taxi 67 Phone.
(Call George or Gust)
Ross Brothers.
Best Service in the City.
Anywhere, Anytime, Day or Night
Stand: Boston Grill Third Avenue

CHIROPRACTOR

R. D. TASSIE, D.C.
Chiropractor
3rd Avenue, Prince Rupert, B.C.
Hours: 10 to 12; 2 to 4; 7 to 8.
Phone Blue 625.
Residence, Green 136.

AUCTION SALES

Conducted in your home or at our rooms. Goods also sold on commission.

H. H. HEMMINGS, Auctioneer,
Third Avenue
(Denny Allen's Old Store)
Phone Black 136 and Green 471

EXPERIENCED CORSETIERE

Orders taken for
Spirella Goods
Mrs. J. M. Grahlman
Kaien Shoe Store,
714 Second Avenue West.

MAIL SCHEDULE

For the East—
Mondays, Wednesdays and Fridays, closes at 5.30 p.m.

From the East—
Mondays, Thursdays and Saturdays, 4.30 p.m.

From Vancouver—
Sundays ..... P. M.
Wednesdays ..... 3 P.M.
Fridays ..... A.M.
Saturdays ..... 3 P.M.
C.P.R. October 8 and 19.

To Vancouver—
Tuesdays, Mail closes at 4 P.M.
Thursdays ..... 10 P.M.
Saturdays ..... A.M.
Sundays ..... 10 P.M.
C.P.R. October 5, 12 and 23.

To Anyox, Alice Arm—
Wednesdays ..... 9 P.M.

From Anyox, Alice Arm
Thursdays ..... 8 p.m.

To Port Simpson, Alice Arm Anyox and Arrandale.
Sundays ..... 7 P.M.

From Port Simpson, Alice Arm Anyox and Arrandale—
Tuesdays ..... P.M.

To Stewart and Premier—
Saturdays ..... 9 P.M.
Sundays ..... 7 P.M.

From Stewart and Premier—
Sundays ..... 8 P.M.
Tuesdays ..... P.M.

To Alaska Points—
October 8 and 19.

From Alaska Points—
October 5, 12 and 23.

To Queen Charlotte Island Points
October 17 and 31....5.30 P.M.

From Queen Charlotte Points
October 15 and 29.

To Naas River Points and Port Simpson—
Thursdays ..... 10 P.M.

From Naas River Points—
Saturdays ..... A.M.

LAND ACT.

Notice of Intention to Apply to Purchase Land.

In Coast Land District, Recording District of Prince Rupert, and situate at Cumshewa, on Moresby Island, Queen Charlotte Islands, and adjoining T.L. 8473 to the south.

Take Notice that I, Thomas A. Kelley, of Vancouver, B.C., occupation Logging Operator, intend to apply for permission to purchase the following described lands:

Commencing at a post planted on the shore of Cumshewa Inlet; thence north 15.75 chains, more or less, to the south boundary of T.L. 8473; thence west and following the said south boundary, 41.40 chains, more or less, to the southeast corner of said T.L.; thence easterly and southerly, and following the high water mark of Cumshewa Inlet to the point of commencement, and containing 22.55 acres, more or less.

THOMAS A. KELLEY,
Name of Applicant.
Dated September 25th, 1923.

LAND ACT.

Notice of Intention to Apply to Purchase Land.

In Coast Land District, Recording District of Prince Rupert, and situate on Lyell Island, Queen Charlotte Islands, at the head of Atli Inlet.

Take Notice that I, Thomas A. Kelley, of Vancouver, B.C., occupation Logging Operator, intend to apply for permission to purchase the following described lands:

Commencing at a post planted on the shore of Atli Inlet, about 5 chains southerly from a line post of L.A. 1077; thence south 14.45 chains; thence east 22.82 chains; thence north 16.27 chains; thence following the high water mark to the point of commencement, and containing 23.94 acres, more or less.

THOMAS A. KELLEY,
Name of Applicant.
Dated September 25th, 1923.

LAND ACT.

Notice of Intention to Apply to Lease Land.

In Coast Land District, Recording District of Prince Rupert, and situate at the head of Atli Inlet, Lyell Island, Queen Charlotte Islands.

Take Notice that I, Thomas A. Kelley, of Vancouver, B.C., occupation Logging Operator, intend to apply for permission to lease the following described foreshore:

Commencing at a post planted on the shore line of Atli Inlet, about five chains northeast of the southeast corner of Lot 1076; thence S. 84 38'E., 30.36 chains, more or less, to the opposite shore of Atli Inlet; thence southerly, westerly and northerly, and following said shore line to the point of commencement, and containing 53.73 acres, more or less.

THOMAS A. KELLEY,
Name of Applicant.
Dated September 25th, 1923.

LAND ACT.

Notice of Intention to Apply to Lease Land.

In Skeena Land District, Recording District of Prince Rupert, and situate at Captains Cove, Pitt Island, G.B. 5.

Take Notice that W. Jefferson, of Vancouver, occupation cannery man, intends to apply for permission to lease the following described lands: Commencing at a post planted on the south shore of Captains Cove, thence south 15 chains; thence west 20 chains; thence north 15 chains to shore; thence following shore to place of commencement and containing forty acres, more or less.

W. J. JEFFERSON,
Name of Applicant.
Dated 7th July, 1923.

MINERAL ACT.
CERTIFICATE OF IMPROVEMENTS.
NOTICE.

"Moose," "Moose No. 2," and "Moose No. 3" Mineral Claims, situate in the Skeena Mining Division of Range 4, Coast District. Where located: Near Rivers Bight on Whale Channel.

Take Notice that Whale Channel Mines, Limited, Free Miner's Certificate No. 72356C, intend, sixty days from the date hereof, to apply to the Mining Recorder for a Certificate of Improvements, for the purpose of obtaining a Crown Grant of the above claim.

And further take notice that action, under Section 85, must be commenced before the issuance of such Certificate of Improvements.

Dated this 10th day of August, A.D. 1923.
P. M. MONCKTON, Agent.

LAND ACT.

Notice of Intention to Apply to Lease Land.

In Coast Land District, Recording District of Prince Rupert, and situate in Cumshewa Inlet, Moresby Island, Queen Charlotte Islands.

Take Notice that I, Thomas A. Kelley, of Vancouver, B.C., occupation Logging Operator, intend to apply for permission to lease the following described foreshore:

Commencing at the southwest corner of T.L. 8473; thence south 2 chains; thence S.69 14'E., 44.34 chains; thence north 2 chains; thence northerly and westerly, and following the shore of Cumshewa Inlet to the point of commencement; and containing 18.38 acres, more or less.

THOMAS A. KELLEY,
Name of Applicant.
Dated September 25th, 1923.

MINERAL ACT.

CERTIFICATE OF IMPROVEMENTS.
NOTICE.

Haig, Haig No. 1, Haig No. 2, Haig No. 3, Haig No. 4, and Haig No. 5 Mineral Claims.

Situated in the Bella Coola Mining Division of Coast District. Where located: Seymour Inlet on Wigwam Bay, about 50 miles North of Port Hardy.

Take Notice that I, Thomas Mathews, Free Miner's Certificate No. 72563 C, intend, sixty days from the date hereof, to apply to the Mining Recorder for a Certificate of Improvements for the purpose of obtaining a Crown Grant of the above claims.

And further take notice that action under Section 85 must be commenced before the issuance of said Certificate of Improvements.

Dated this 25th day of July, A.D. 1923.
Agent—D. MENZIES,
Free Miner's Certificate No. 73089 C.

ADVANCE IN EGG MARKET

Glut of Moricetown Potatoes Causes Sharp Decline in Local Prices

The local fresh egg market has advanced sharply during the past week or so. Receipts are at the lowest point of the year and it is possible prices have reached the peak. The best value in eggs shown locally today is April storage eggs at 45c dozen. Their size is good and they have an excellent appearance. They were bought when egg prices were low and when the quality was best.

Flooded with up country stocks chiefly from Moricetown which do not grade out as well as those from Terrace and other good producing sections, the local potato market has declined. When the present supply is cleaned out, prices will surely advance for producers are losing money at today's quotations.

This week marks the passing of corn on the cob, outdoor tomatoes and green pickling tomatoes.

Local cranberries of equal quality to those imported from Washington are now showing. The price is lower and they are better graded.

Present retail prices prevailing in the city are as follows:

Butter

Alberta	45c
Brookfield and Shamrock	45c
B. C. D.	50c
Underhoof	45c
Dairy No. 1	40c

Lard

Pure	23c
Compound	20c

Cheese

Ontario solids	35c
Craft	50c
Ingersoll loaf	50c
Brick	60c
Napoleon Limberger	70c
Roquefort	$1.00

Eggs

Alberta	45c
B. C. Fresh	70c
B. C. Pullets	55c
Local	75c
B. C. Storage Extras	45c

Vegetables

New Potatoes, 100's	$1.75
Aust. Onions	8c
Walla Walla Onions, 4 lbs.	25c
B. C. Onions, sacks	$4.25
Celery, 2 heads	25c
Celery, large heads, two for	35c
Beets, per lb.	4c
Beets, per 100	$2.75
Carrots, per lb.	4c
Carrots, per 100	$2.50
Turnips, per lb.	4c
Turnips, per 100	$2.50
Cauliflower, per head, 25c to	40c
Cabbage, per crate	4c
Cabbage, less quantities	6c
Head lettuce	10c
Cucumbers	5c, 10c
Garlic, imported, per lb.	50c
Tomatoes, hothouse, per lb.	25c
Red Cabbage, lb.	6c
Pumpkins	6c
Hubbard Squash	6c
Vegetable Marrow	6c
Citron	8c

Fruit

Cranberries, imported, lb.	35c
Cranberries, local, lb.	25c
Apples, cooking, 4 lbs.	25c
Apples, McIntosh Reds, 3 lbs.	25c
Apples, McIntosh No. 1, wrapped, box	$2.50
Cantaloupes	20c and 25c
Honeydew melons	20c and 25c
Grapes, Red Emperors, lb.	25c
Grapes, per basket	60c
Peaches, per crate, market price	
Pears, winter variety, box	$4.50
Casaba melons	10c
Oranges, Sunkist, doz. 25c to	75c
Lemons, Sunkist, per doz.	50c
Bananas, lb.	20c
Grapefruit, Calif, 2 for	25c
Grapefruit, Florida, 2 for	35c
Lime, 2 lbs.	35c
Comb honey	40c
Dates, bulk, 3 lbs.	40c
Dates, Dromedary	30c
Raisins, bulk, per lb.	15c
Raisins, package, lb.	20c

Nuts

Almonds	35c
Brazils and filberts	25c
Walnuts, California No. 1	50c
Walnuts, Manchurian	25c

Sugar

White, per 100	$11.35
Yellow, per 100	$10.95

Flour

Pastry, 49's, No. 1 bread	$2.00
Pastry flour, 49's	$2.25

Fish

Red Salmon	25c
Halibut	25c

Meats

Bacon, boneless	65c
Bacon whole	40c to 50c
Bacon, back	50c
Bacon, sliced	45c to 60c
Roast, shoulder	18c
Roast, loin	35c
Roast, leg	25c
Roast, shoulder	25c
Pork, loin	35c
Pork, leg	32c
Beef, pot roast	10c to 15c
Beef, boiling	8c to 10c
Beef, steak	25c to 35c
Beef, roast prime rib	22c
Mutton, leg	35c
Mutton, chops	35c
Mutton, shoulder	22c
Lamb, leg	45c
Lamb, chops	45c
Lamb, shoulder	28c

Feed

	100 lbs.	Ton.
Wheat, No. 6	$2.50	$43.00
Wheat, No. 2	$2.60	$46.50
Oats	$2.45	$46.00
Bran	$1.80	$35.00
Shorts	$1.90	$36.00
Barley	$2.40	$45.00
Poultry Mash	$3.00	—
Poultry Scratch		$27.00
Hay, carload, per ton		$29.00
Hay, less, per ton		$35.00
Alfalfa, per ton		

SIDE OF AVENUE ON WHICH SIDEWALK IS BUILT PAYS FOR IT

Robert Baird, inspector of municipalities, has written to the city council endorsing the opinion of City Solicitor E. F. Jones that a sidewalk laid on a graded street must be paid for by the property owners on whose side of the street the sidewalk is built. The question came up in connection with the Fifth Avenue East grading program. The council has been planning to lay a sidewalk on one side of that avenue to serve the requirement of both sides and had intended assessing both sides of the street.

Ald. Munro felt that the question should be taken up again and urged that no stone be left unturned with a view to having both sides assessed since it would be giving equal service to both. It is proposed to build the sidewalk on the north or hospital side of Fifth Avenue.

The third reading of the bylaw providing for the sidewalk was deferred for one week as was also the third reading of the bylaw providing for the pavement of Hays Cove Circle and Sixth Avenue East which is a continuation of the Fifth Avenue program.

PRINCE GEORGE

Arthur Bellos has been sentenced to eighteen months at Okalla on two charges of assault against Mike Vinsky and Nick Avergus.

P. E. Wilson has returned from Vancouver where he appeared as counsel in the case of Foreman vs. Mutch and the U.G.G. sawmills.

A branch of the Sons of Canada has been organized in Prince George with the following officers: President, Maurice O-Rourke; secretary, F. J. Shearer; first vice-president, A. Wimbles; second vice-president, E. Burden; treasurer, R. W. McLeod; chaplain, R. A. Renwick; sergeant-at-arms, J. C. McKenzie; inside guard, R. J. Garvey; outside guard, Allan MacMillan.

Provincial Contable T. Van Dyck has returned to Prince George after attending the burial of John Stack, the trapper who died in his cabin on the Missinchinka, one of the tributaries of the Parsnip river. Stack became missing three years ago and it is believed that he starved to death after his feet were frozen. Three years' exposure to the atmosphere completely mummified the remains.

Thre was a serious bush fire at McBride last week which for a time threatened the town. As it was Sam Birkenhead was burned out and only the prompt action of the townspeople saved the entire settlement. The fire started from the burning of slashings fanned by a sudden gale.

Rev. S. Pollinger is away at the coast attending the Synod meeting of the Diocese of Caldonia.

Police Magistrate C. B. Daniell is leaving Prince George at the end of the month and the city council proposes to have no successor. The mayor will be asked to take over the duties. Mr. and Mrs. Daniell will visit on Vancouver Island before proceeding to Los Angeles.

A. K. Shives, formerly manager of the Aleza Lake mill, was here last week closing up his local interests. He sold his residence to Mayor Johnson.

WOULD HAVE FEES FOR STREETS USED MOVING BUILDINGS

Stating that the city streets had been abused this year through being blocked up by moving buildings, Ald. Perry suggested at last night's council meeting that the city solicitor be instructed to draw up a bylaw seting out fees for a moving permit and daily charges during the moving. His suggestion was that $20 be charged for a permit, $15 a day while the building was on the streets during a specified period and $30 a day thereafter. The city solicitor is acting accordingly.

NEW HAZELTON

News has been received here of the death of Mrs. Pauline Stanton, a former resident of Hazelton, at Ladoga, Indiana.

New Hazelton camp of Trail Rangers has elected the following officers: Chief Ranger, Mitchell Newman; sub-chief, Albert Bergman; Cache, Tom Marshall; Tally, Ward Marshall.

Mrs. C. H. Sawle gave a shower last week in honor of Miss Constance Goddard who will be married shortly.

Mr. and Mrs. William Gow have left for the prairies on a holiday trip.

Mrs. Cox of Ottawa, a noted writer and authority on Indians in Canada, visited Hazelton last week and was a guest at the Hospital. She is doing publicity work for the Canadian National Railways.

Mrs. J. C. K. Sealey gave a bridge party last week in honor of her sister, Mrs. C. W. Homer of Prince Rupert. Prizes were won by Mrs. Reid, Mrs. Galloway and Mrs. Chappelle.

Mrs. Edward Hyde has returned from Prince Rupert where she was visiting with Mrs. William Millar.

Mrs. James MacKay and three daughters and Miss Graham left on Saturday for Calgary where they will spend the winter. Mrs. MacKay has rented her house to Dr. and Mrs. Jenness of Ottawa.

TERRACE NOTES

Henry Walberg left for Vancouver on Wednesday where he expects to make a further study of gas engines and motors and to attend night school. Miss Louise Walberg accompanied him as far as Rupert.

Happy Owings has closed up mining operations of the Chiro Company for the season and left for Seattle on Wednesday.

The Women's Auxiliary of the Anglican church met as arranged at the home of Mrs. Geo. Little in spite of her absence. The meeting was well attended and work for the Christmas bazaar is well under way.

The electric light system is being constantly extended as quickly as Mr. Bishop is able to instal lights, for the citizens have taken full advantage of the opportunity afforded.

Mrs. A. Y. Wilson of Remo was in town on Wednesday.

Chas. Durham of Usk was a visitor to town Wednesday.

The regular meeting of the Terrace-Kitsumkalum Parent-Teachers' Association took place last Thursday. Mrs. Sundal, who made such an efficient president last year expressed her determination, much to the disappointment of the association, of resigning from the position to which she had been re-elected in her absence. Elections for the vacancy will take place at the next meeting.

IN PROBATE.
IN THE SUPREME COURT OF BRITISH COLUMBIA.

In the Matter of The Administration Act; and
In the Matter of the Estate of George Grbich, Deceased; Intestate.

TAKE NOTICE that in Order of His Honour F. McB. Young, made the 16th day of October, A.D. 1923, I was appointed Administrator of the Estate of George Grbich, deceased, and all parties having claims against the said Estate are hereby required to furnish same, properly verified to me, on or before the 18th day of November, A.D. 1923, and all parties indebted to the Estate are required to pay the amount of their indebtedness to me forthwith.

THOMAS W. HERNE,
Official Administrator,
Prince Rupert, B.C.
Dated this 18th day of October, 1923.

STEWART

An important strike of native silver has been made in the upper tunnel at the Indian Mine. It is said to be one of the finest finds ever made in the district.

Th Stewart General Hospital Association has elected the following officers for the ensuing year: chairman, H. C. Gibson; secretary, G. C. Andrew; directors, W. J. Crawford, William Noble and H. Scovil.

Work on the new Stewart-Hyder road is being rushed with a view to having it completed before winter sets in. Twenty rock men are employed.

W. J. Asseltine, superintendent of the Premier mill, is spending two weeks in Tacoma and other southern points.

Mr. and Mrs. Robert Kirkup have left for Oakland, California, where they will spend the winter.

Fred Nash, Terrace surveyor, is here surveying claims for the Indian Mining Co.

Tommy McKay of the Premier staff and five passengers had a narrow escape recently when the car driven by Mr. McKay ran off the road near Nine Mile into the Salmon River turning on its side in five feet of water. No one was injured though all got wet.

A forty horse-power semi-deisel single cylinder De La Viergne engine as arrived here for the Stewart Public Utilities, Ltd. to replace the motor now used in the power house.

A large soot of very rich ore is being developed in No. 2 tunnel at the Dunwell mine and work on No. 3 is progressing. All indications point to the fact that the Dunwell will become at no distant date one of the province's most important producing mines.

George Clothier, resident mining engineer, is here on his annual trip of inspection of proprties in the district.

John Pope, who for the past season has been engineer in the field for the Prince John and M. C. properties, has returned to London, England.

IN PROBATE.
IN THE SUPREME COURT OF BRITISH COLUMBIA.

In the Matter of The Administration Act; and
In the Matter of the Estate of George Mercer, Deceased; Intestate.

TAKE NOTICE that in Order of His Honour F. McB. Young, made the 16th day of October, A.D. 1923, I was appointed Administrator of the Estate of George Mercer, deceased, and all parties having claims against the said Estate are hereby required to furnish same, properly verified to me, on or before the 18th day of November, A.D. 1923, and all parties indebted to the Estate are required to pay the amount of their indebtedness to me forthwith.

THOMAS W. HERNE,
Official Administrator,
Prince Rupert, B.C.
Dated this 18th day of October, 1923.

IN PROBATE.
IN THE SUPREME COURT OF BRITISH COLUMBIA.

In the Matter of The Administration Act; and
In the Matter of the Estate of Judson R. Cody, Deceased; Intestate.

TAKE NOTICE that in Order of His Honour F. McB. Young, made the 16th day of October, A.D. 1923, I was appointed Administrator of the Estate of Judson R. Cody, deceased, and all parties having claims against the said Estate are hereby required to furnish same, properly verified to me, on or before the 18th day of November, A.D. 1923, and all parties indebted to the Estate are required to pay the amount of their indebtedness to me forthwith.

THOMAS W. HERNE,
Official Administrator,
Prince Rupert, B.C.
Dated this 18th day of October, 1923.

IN PROBATE.
IN THE SUPREME COURT OF BRITISH COLUMBIA.

In the Matter of The Administration Act; and
In the Matter of the Estate of James Langille, Deceased; Intestate.

TAKE NOTICE that in Order of His Honour F. McB. Young, made the 16th day of October, A.D. 1923, I was appointed Administrator of the Estate of James Langille, deceased, and all parties having claims against the said Estate are hereby required to furnish same, properly verified to me, on or before the 18th day of November, A.D. 1923, and all parties indebted to the Estate are required to pay the amount of their indebtedness to me forthwith.

THOMAS W. HERNE,
Official Administrator,
Prince Rupert, B.C.
Dated this 18th day of October, 1923.

IN PROBATE.
IN THE SUPREME COURT OF BRITISH COLUMBIA.

In the Matter of The Administration Act; and
In the Matter of the Estate of August Kreeps, Deceased; Intestate.

TAKE NOTICE that in Order of His Honour F. McB. Young, made the 16th day of October, A.D. 1923, I was appointed Administrator of the Estate of August Kreeps, deceased, and all parties having claims against the said Estate are hereby required to furnish same, properly verified to me, on or before the 19th day of November, A.D. 1923, and all parties indebted to the Estate are required to pay the amount of their indebtedness to me forthwith.

THOMAS W. HERNE,
Official Administrator,
Prince Rupert, B.C.
Dated this 19th day of October, 1923.

"The Most of the Best for the Least"

AT BENT'S

Beautiful Winter

Bolivia Coats

at Less than Wholesale Prices

We find this year that the more expensive coats are not selling the same as in previous years. Consequently we have decided to offer you our stock of

VELVET BOLIVIA AND WOOL BOLIVIA, FUR TRIMMED AND PLAIN WINTER COATS, AND VARIOUS OTHER COATS, ALL IN THE VERY LATEST FASHIONS AT PRICES WHICH WILL CONVINCE YOU OF THEIR WONDERFUL VALUES.

THE PRICES AT WHICH WE ARE OFFERING THESE BEAUTIFUL COATS ARE BELOW WHOLESALE COST.

The reason we are selling these coats at greatly reduced prices is that we do not believe in having one garment left over from one season to the other. It is not the large profits we are after but a quick turnover—always having as our object to give our customers THE MOST OF THE BEST FOR THE LEAST.

You will make no mistake in seeing these wonderful values. Every coat has our guarantee behind it and by purchasing a winter coat now you will SAVE MONEY.

This stupendous offer will hold good for three days only, namely, Monday, Tuesday and Wednesday of this week.

RAINCOATS RAINCOATS

Just the thing for stormy days.

Rubberized Tweed Raincoats (belted). **Wednesday Special** **$10.50**

Just a few **Navy Blue Mohair Raincoats.** Reg price $22.50.
Wednesday Special **$15.00**

ALSO A BIG REDUCTION IN FALL AND WINTER SUITS.

Bent's Big Bargain Day Tomorrow Wednesday---Specials for Big Women

Exceptional Bargains.

One Dozen Serge Dresses, sizes 44-48. **Wednesday Special** **$12.50**

One Dozen Black and Navy Satin Dresses, very stylish. Sizes 42-48.
Wednesday Special ..... **$18.50 and $25.00**

One Dozen Genuine Scotch Tweed Skirts, for big women only.
Wednesday Special **$5.50**

REMEMBER—As there are a limited number of coats and suits in stock you are invited to call in early and make your selection while the line is complete.

Mail Orders—Living out of town need not handicap you in your raiment. We can fit up your every requirement in outer wear if you will but write us stating your needs—and at prices the same as if you were in Prince Rupert.

BENT'S *LADIES' READY-TO-WEAR*

Third Avenue. **Opposite Bank of Montreal.** **Phone 651.**

95c Three Specials 95c

Heather Mixture Rib Wool Hose, in brown and green heathers; sizes 8½ to 10. Special, per pair ... **95c**

All Wool Cashmere Hose, blacks, browns, greys, sands; sizes 8½ to 10. Special, per pair **95c**

Drop Stitch Art Silk Hose, garter top; a dressy stocking, in brown, black and white. Special per pair **95c**

Mail Orders promptly executed. We pay delivery charges.

H. S. Wallace Co., Ltd.

We Prepay Mail Orders. **Phone 9.**

Telephone Specials

Shop by Phone to Save Time and Money.

Note—Phone Specials Only.

Granulated Sugar, 9 lbs. for **$1.00**
(Limit 18 lbs. to each customer).
Washing Soda, 5 lbs. for **25c**
(Limit 12 lbs. to each customer).
Old Dutch Cleanser, 3 for **35c**
Sunlight Soap, carton.. **25c**
Fels Naptha Soap, carton **90c**
Maple Leaf Matches, pkge. **35c**
Wild Rose or Snowflake Pastry Flour, 10 lb. sack for **50c**
Blue Label Catsup. Reg. 50c. Phone special .. **40c**
Canada Corn Starch, pkge. for **10c**
White Gloss Laundry Starch, pkge. **10c**
Rogers' Syrup, 5's ... **55c**
10's **$1.05**
Evaporated Apricots, lb. **20c**
Evaporated Peaches lb. **20c**

Rupert Table Supply

Three Phones, 211, 212, 281

NOTICE TO CONTRACTORS.

BURNS LAKE SCHOOL.

SEALED TENDERS, endorsed "Tender for Burns Lake School," will be received by the Honourable the Minister of Public Works up to 12 o'clock (noon) of Thursday, the 25th day of October, 1923, for the erection and completion of a three-room School with basement and outhouses, at Burns Lake, in the Omineca Electoral District, B.C.

Plans, Specifications, Contract, and Forms of Tender may be seen on and after the 11th day of October, 1923, and further information obtained at the Department of Public Works, Parliament Buildings, and at the Offices of the Government Agents at Smitherss and Prince George.

Copies of Plans, Specifications, etc., can be obtained from the Department on payment of a deposit of Ten Dollars ($10.00), which will be refunded on their return in good condition.

The lowest or any tender not necessarily accepted.

P. PHILIP,
Public Works Engineer.
The Department of Public Works,
Victoria, B.C.
October 4th, 1923.

Loggers & Prospectors BOOTS

Men's Fine Shoes from
$4.50
Men's Brown Calf Shoes, in Goodyear Welt, wide or narrow toes, from
$5.50
Hand Made Loggers' Boots from
$8.50
REPAIRING.

GEO. HILL

The Shoeman.
Next St. Regis Cafe.

St. Regis Cafe

Prince Rupert's Leading Restaurant.
A Bakery Unsurpassed.
Third Avenue.

LOGGERS' CLUB

Situate in the old Empress Hotel Building.
Rooms to Rent by Day, Week or the Month.
Steam Heated. Hot and Cold Water.
POOL TABLES.
First-class Restaurant in connection.
James Zarelli - Proprietor.

The Demand For

Whole Wheat Bread

Is Increasing.

Our customers now using it are enthusiastic over its quality and appetising flavor.

Try a Loaf Today From your Grocer or from the

Electric Window Bakeries

You can't get that flash heat so necessary to baking cakes unless you use clean Coal.
CONSUMERS COAL, cleaned free from choking shale, burns brightly. It sends clean heat direct to the oven—steady heat which stays. Our Coal is free from soot.

Consumers Coal Co. Ltd

Phones 7 and 311.

The Little Doherty
Compared with ordinary sized piano

Sewing Machines, Pianos, Phonographs and Player Pianos For Rent by Week or Month.

Walker's Music Store Ltd.

SUGGESTIONS ARE MADE TO DITCH MEIGHEN AS CONSERVATIVE LEADER

OTTAWA, Oct. 23.—"It may sound absurd, but the opinion is being expressed even within the ranks of the Conservative party that Premier Howard Ferguson of Ontario may be the next prime minister of Canada," says the Citizen, editorially.

"More than the purchase of ice cream for the little Quebeckers will be required of Mr. Ferguson before he can break the solid sixty-five members who sit together on what is called the Liberal side of the House. But it is quite possible that with the assistance of Robert Rogers and the memorizing of one speech in the French language he might commend himself as a likely winner to the commissariat department of the Conservative party in Montreal.

Currie Mentioned

"Sir Arthur Currie's name is sometimes mentioned, but Sir Arthur gives no hint of being ambitious to lead party cohorts with a wooden sword in the cardboard battle of politics."

The editorial continues: "The schemers who are hunting to discover a new premier and leader to groom for the Dominion premiership would perhaps be really of use to Canada if they were to relieve Mr. Meighen of his present position. As Conservative party leader he is lost to the country. He has talents and courage that would be of great service to the Canadian people.

"There would be greater public confidence in Mr. Meighen as a national leader, however, if he were to make a break with reaction himself, rather than wait until the schemers displace him."

NOTICE

Advertisers are reminded that copy for advertisements should be in the Daily News office before 4 p.m. today to ensure insertion in tomorrow's issue. tf

FULLER & ATKINS

People's Providers.

SPECIALS FOR THIS WEEK

Swift's Breakfast Bacon, sliced, per lb. **45c**
B.C. Eggs, guaranteed, per doz. **50c**
Local Eggs, per doz ... **70c**
Gallon Jars Chow Pickles. Reg. $2.25. Special for cash **$1.65**
2 tins Sardines and one tin Kippered Herring for **25c**
Cheese, Ontario, fresh, per lb. **35c**
Corn on Cob, in tins. Special **35c**
Fresh Pork Sausage, lb. **25c**
We have in stock at all times live chicken and fowl. We will kill and dress them for you.
Apple Special, This Week Only,
Fancy McIntosh Reds, per box **$2.65**
EXTRA SPECIAL.
1 lb. of Cocoa and 3 of Fresh Ground Coffee, all for $1.00.
Potatoes—Grade "A," Early Rose, per sack **$1.50**
Potatoes—Grade "A", white, per sack **$1.75**
Phone 45 and 574.

Dr. E. S. TAIT

DENTIST.
Helgerson Block,
PRINCE RUPERT, B. C.
Office Hours, 9 to 6.
Phone 686.
Open Evenings Only For Special Appointments.

LINDSAY'S Cartage and Storage

Phone 68.
Cartage, Warehousing, and Distributing. Team or Motor Service.
Coal, Sand and Gravel.
We Specialize in Piano and Furniture Moving.

Camps like the Extra Cream

Up the Fraser Valley, in the centre of a dairying district, is a shop which sells tremendous quantities of Pacific Milk. It seems that several prospect and small logging camps are working in the hills behind this town. Its proprietor says he sells about ten cases of Pacific Milk to one of all the others combined.

Pacific Milk Co.

Limited
Head Office, Vancouver, B. C.
Factories at Ladner and Abbotsford, B. C.

OFFICERS OF WAR BOATS ENTERTAIN

Dinner Given Last Night Aboard Patrician for North B.C. Regiment Officers

The officers of the North B.C. Regiment were entertained by the officers of H.M.C.S. destroyer Patrician and mine sweeper Thiepval at a dinner aboard the Patrician last evening, the affair being arranged by the naval men to return various courtesies extended them during their visit here by the officers of the regiment. Capt. Oland of the Patrician welcomed the guests and Major John McGregor, V.C., replied in the absence of Major J. W. Nicholls, officer commanding.

Passengers booked to sail for the south on the Cardena this afternoon include John Hogan, A. W. Gibson, K. A. Forrest and Mrs. Toll.

TIMBER SALE X 5454.

There will be offered for Sale at Public Auction, at noon on the 2nd day of November, 1923, in the office of the District Forester, Court House, Prince Rupert, the Licence X 5454, to cut 38,700 Jackpine Ties and 1,500,000 f.b.m. of Spruce Sawlogs, on an area situated on the Nadina River, approximately 4 miles west from Francois Lake, Range 4, Coast Land District.

Five (5) years will be allowed for removal of timber.

Further particulars of the Chief Forester, Victoria, B.C., or the District Forester, Prince Rupert, B.C.

TIMBER SALE X 5402.

Sealed Tenders will be received by the Minister of Lands, at Victoria, not later than noon on the 26th day of October, 1923, for the purchase of Licence X 5402, to cut 25,000 Jackpine Ties on portions of Section 16 and 17, Tp. 3, Range 5, Coast District.

Two (2) years will be allowed for removal of timber.

Further particulars of the Chief Forester, Victoria, B.C., or District Forester, Prince Rupert, B.C.

TIMBER SALE X 5451.

Sealed Tenders will be received by the Minister of Lands, at Victoria, not later than noon on the 25th day of October, 1923, for the purchase of Licence X 5451, to cut 875,000 feet of Hemlock, Balsam, Spruce and Cedar, on Lots 16 and 1275, Range 2, Coast Land District.

Two (2) years will be allowed for removal of timber.

Further particulars of the Chief Forester, Victoria, B.C., or the District Forester, Prince Rupert, B.C.

TIMBER SALE X 5596.

Sealed Tenders will be received by the Minister of Lands, at Victoria, not later than noon on the 1st day of November, 1923, for the purchase of Licence X 5596, to cut 17,000 Jackpine Ties on an area adjoining Lot 5682, on the north shore of Francois Lake, Range 5, Coast District.

Three (3) years will be allowed for removal of timber.

Further particulars of the Chief Forester, Victoria, B.C., or District Forester, Prince Rupert, B.C.

VALENTIN'S DAIRY

NOW OPEN
Phone 81
DAILY DELIVERIES

EDSON COAL

We can now Supply our
FAMOUS EDSON COAL
in any quantity.

Prince Rupert Feed Co

Phone 58.

LIQUOR TRAFFIC IS DOOMED SAYS NELLIE

Famous Writer Tells Victorians Her Views on What Is Vital Question In Alberta Today

VICTORIA, B.C., October 23.—"Anything that brings so much misery and trouble to the world as the liquor traffic is bound to go. It has been found to be contributing cause of so much of the suffering of the world. Some evil conditions are subtle and their origin is difficult to fix, but it is never difficult to put your finger on the woes which find their source in the liquor traffic."

Mrs. Nellie McClung, one of the champions of temperance who has lent her voice and pen on countless occasions to the cause, is in Victoria for a time. She will be speaking here this week under the auspices of the ladies of the Metropolitan Church. As she is nursing her husband through his convalescence after a serious illness it is rather doubtful if she will be able to get back to Alberta in time to participate in the fight which is to take place in that province on November 5, when a referendum on the liquor question is to take place there.

Liquor Organized

"The liquor interests are very strongly organized," she said when asked how the issue appeared to be going. But while this element is putting up a strong campaign, the temperance people, too, she says, are working very hard. The press she thinks very fair. They are publishing without bias reports on both sides of the campaign. Editorially the leading newspapers seem to be on the side of prohibition, notably The Calgary Albertan and The Edmonton Bulletin. The women's societies throughout the province are solidly for prohibition, and as the women's vote is a large one it should count heavily if they all use their franchise privileges on this occasion, as only about 20 per cent of the women (who are non-club women) are known to stand on the side of the moderationists.

Been on Trial

"Prohibition has been put on trial. Because it did not accomplish everything at once, many people have wanted to try something else, to experiment with a change. We are, in fact, suffering from a period of reaction. The war hastened prohibition, and some people think it was brought in without weighty enough consideration. Personally, I think the liquor traffic is doomed. We may lose a single engagement in our battle, but we are not going to lose the fight in the long run. Looking back over a period of twenty-five years, no one could gainsay the advance which has been made in public sentiment on the question. And the future would surely build up rather than break down that feeling."

WIRELESS REPORT
8 a.m.

DIGBY ISLAND. — Overcast, fresh southeast wind; barometer, 30.12; temperature, 46; sea moderate; 6 p.m. spoke tug Lorne 15 miles from Cumshewa bound for Captain's Cove; 8 p.m. spoke steamer Starr 579 miles from Seattle southbound; 8 p.m. spoke steamer Prince John off Rose Spit southbound; 8 p.m. spoke steamer El Abeto anchored inside Massett Inlet southbound; 8 p.m. spoke steamer Alameda discharging at Wrangell northbound; spoke steamer Redondo discharging at Wrangell northbound.

DEAD TREE POINT.—Overcast, strong southeast wind; barometer, 29.99; temerature, 45; sea rough.

BULL HARBOR. — Cloudy, light southeast wind; barometer, 30.28; temperature, 48; light swell; 5 p.m. spoke steamer Canadian Farmer left Ocean Falls southbound; 8 p.m. spoke steamer Northwestern 417 miles north of Seattle southbound.

Noon

DIGBY ISLAND. — Overcast, strong southeast wind; barometer, 30.10; temperature, 50; sea rough; 10 a.m. spoke tug Lorne off White Rock bound for Captain's Cove; 11 a.m. spoke steamer Prince John left Skidegate 10.30 bound for Cumshewa.

DEAD TREE POINT—Raining, southeast gale; barometer, 29.97, temperature, 47; sea rough.

BULL HARBOR. — Cloudy, fresh southeast wind; barometer, 30.34; temperature, 52; sea [illegible]

Phone 376 The Slater Shoe Phone 376
The House of Quality

Flannel and Homespun DRESSES

Our first shipment of these very serviceable dresses went so fast that we re-ordered at once and have our entirely new line, copied from the most up-to-date fashion journals.

The colors are Sand, Peacock, Mauve, Tan, Paddy, Henna and Scarlet and all suitably trimmed in contrasting shades.

Sizes range from 6 years to 20 years and are priced

from $6.50 to $15.75

UNIVERSAL TRADING CO.

Sole Agents for Warner's Rustproof Corsets.
Standard Designer Patterns.
Satisfaction or Money Back. **We Prepay Mail Orders.**

WESTHOLME THEATRE

Tonight Only, Tuesday, 7 and 9

Dorothy Dalton

In

"The Siren Call"

A tale of iron-chested men and brave hearted women in the goldfields of the frozen north. Dance hall scenes. Thrilling incidents, including going over the falls on a raft. Supporting cast includes:

DAVID POWELL and MITCHELL LEWIS.

Hall Room Boys Comedy (Percy and Ferdie)—"The Dumb Waiters."

PATHE REVIEW. **Admission 35c and 10c.**

Prince Rupert CIGAR STORE

"The Service Store."
WE CASH CHEQUES.
Agents For:—

N. and S. ENGINES

Terms Arranged To Suit Purchasers.
Phone Blue 91.

HEATER TIME IS HERE

Make your selection early while our line is complete. All styles and sizes, both plain and brick lined, priced from **$12.50** to **$45.00.** Buy now and have your heater ready for the first cold snap.

KAIEN HARDWARE CO.

P.O. Box 1646. **608 Third Ave.** **Tel. 3.**

TIMBER SALE X 5482.

Sealed Tenders will be received by the Minister of Lands, at Victoria, not later than noon on the 8th day of November, 1923, for the purchase of Licence X 5482, to cut 70,000 lineal feet of Piling, 44,000 lineal feet of Cedar Poles, and 9,500 Hemlock Ties, on a portion of Lot 1571, Cassiar Land District.

Three (3) years will be allowed for removal of timber.

Further particulars of the Chief Forester, Victoria, B.C., or District Forester, Prince Rupert, B.C.

TIMBER SALE X 4701.

Sealed Tenders will be received by the Minister of Lands, at Victoria, not later than noon on the 25th day of October, 1923, for the purchase of Licence X 4701, to cut 450,000 feet of Spruce, Cedar, Hemlock, and Balsam, on an area situated on the West side of Pitt Island, Range 4, Coast Land District.

Two (2) years will be allowed for removal of timber.

Further particulars of the Chief Forester, Victoria, B.C., or the District Forester, Prince Rupert, B.C.

TIMBER SALE X 5565.

Sealed Tenders will be received by the Minister of Lands, at Victoria, not later than noon on the 26th day of October, 1923, for the purchase of Licence X 5565, to cut 50,000 Jack Pine and Spruce Ties on an area situated near Perow, Range 5, Coast District.

One (1) year will be allowed for removal of timber.

Further particulars of the Chief Forester, Victoria, B.C., or District Forester, Prince Rupert, B.C.

FARMERS' Meat Market

A shipment of Bulkley Valley Beef and Mutton will arrive for this week end.

Look at These Prices!

Boiling Beef, per lb. ... **6c**
Shoulder Roast, **8c** and **10c**
Choice Roasts ... **15c**
Rib Steaks ... **12½c**
Stew Beef ... **8c**
Veal Stew ... **8c**
Veal Roast ... **12c**
Mutton Stew ... **8c**
Shoulder Mutton ... **15c**
Legs Mutton ... **28c**
Sausage ... **15c**
Hamburg ... **15c**
Gainers' Dry Salt Pork **25c**
Gainers' Breakfast Bacon, taking the piece ... **40c**