When You Want A
TAXI 99
in a hurry
Phone
Best Cars and Best Service
in the City. Rates Reasonable

# The Daily News

PRINCE RUPERT
Northern and Central British Columbia's Newspaper

JUST ARRIVED
New Spring and Summer
Patterns in
'Art Clothes'
To Measure. Moderate Prices
STEVE KING
Third Ave.
Opp. C.P.R. Ticket Office.

Legislative Library, Parliament Buildings, Victoria

VOL. XIII. NO. 53. PRINCE RUPERT, B.C., SATURDAY, MARCH 3, 1923. Yesterday's Circulation 1568 Street Sales 307. PRICE FIVE CENTS

# HALIBUT TREATY SIGNED AT WASHINGTON

# UNITED STATES TELLS FRANCE SHE IS WITH GREAT BRITAIN IN EUROPE

## Halibut Close Season November 16 to Feb. 15 Convention is Signed

WASHINGTON, March 3.—Hon. Ernest Lapointe, minister of marine and fisheries for Canada, Charles Evans Hughes, secretary of state in the U.S. cabinet, have signed the convention establishing a close season yearly from November 16 to February 15 on halibut fishing in the North Pacific Ocean.

The convention provides penalties for infringement and a joint commission of four members, two from each country, will investigate the halibut fishing industry and make recommendations for its preservation and development.

The convention signed yesterday, which is the first concluded between Canada and the United States not bearing the British Ambassador's signature, is based on recommendations submitted to the American-Canadian fisheries conference in 1918.

It is understood the closed season established is agreeable to halibut fishermen.

## LABOR NOSING OUT LIBERALS

**Suggests Lloyd George in Appeal For United Front**

EDINBURGH, March 3.—Lloyd George, addressing the Scottish Liberals advocated and appealed for elimination of Liberal divisions, saying the energy and enthusiasm of the Labor party made Liberal activities a waste of energy.

Lloyd George said he did not clamor for the leadership. "Let him lead who can."

## BLEW UP TUNNEL BUT BOFIN WAS NOT THERE

LONDON, March 3.—When the Irish Free State blew up the tunnel in the Angita Mountains supposed to be the hiding place of Bofin, the rebel leader, they killed two of Bofin's followers but have not found the leader.

## FIRE IN MOTORSHIP

SAN FRANCISCO, March 3. — A burst out in the engine room of the motorship Babinda threatening the fuel tank when she was off Santa Cruz early today and for the vessel called for help the steam schooner Celilo removed the crew.

## FRENCH TROOPS TO KARLSRUHE

**Further Occupation is to Facilitate Customs Control Says Despatch**

PARIS, March 3.—A Havas despatch from Strassbourg says the French troops crossed the line over the Maxau bridge this morning, proceeding in the direction of Karlsruhe. The workshops at Darmstadt and Portmannheim are occupied.

The despatch adds that the object of today's operations is to facilitate customs control. The principal railway station at Essen has been occupied.

**CAME WITH C.P.R.**

VANCOUVER, March 3.—James Hancox who died here yesterday at the age of 63 came to Vancouver in 1886 with the C.P.R. and worked in the shop here until a few days ago.

## MURDERER AT LARGE

**Victoria Aroused by Killing of Ernest Lorenz Wednesday Night**

**VICTORIA, March 3.—The murderer of Ernest Lorenz, who was mysteriously shot on Wednesday night, was still at liberty at 10.30 this morning.**

**There were no overnight developments and, while the police refuse to make any statement, it is assumed that more definite clues are now being sifted.**

**Interest centres on the inquest which began this morning at 11 o'clock. The funeral is set for this afternoon.**

## SUICIDE NOW IS APPARENT

**Doctor, on Making Examination, Finds Second Bullet Passed Through Cody's Heart**

A theory of suicide brought about by financial difficulties has been pretty well established by the police in connection with the death of Judson R. Cody, transferman. Dr. J. P. Cade, medical health officer, performed a post-mortem examination yesterday afternoon and found the second bullet wound. The missile had passed through the heart and lodged in the spine. This was undoubtedly the wound which caused death and not the one in the neck. Powder stains were found on the clothes near where the second bullet entered. It is undrstood that Cody owed considerable money, one person being his creditor to the extent of about $1,000.

From information obtained from Ed. Greenlaw, who heard noises like shots from a neighboring room, it would seem that deceased first shot himself in the neck and about fifteen minutes later fired the fatal bullet. In the meantime, he was heard to groan. Greenlaw, before knowing of the shooting, thought the noises were made by boots being dropped on the floor. After the shooting, the revolver probably rolled to the floor where it was found.

Cody was about 49 years of age and is understood to have been a native of Nova Scotia. He was a member of the Knights of Pythias Lodge. The funeral will take place tomorrow afternoon, Archdeacon G. A. Rix officiating. The inquest will be resumed next Friday.

Subscribe for the Daily News

## EQUAL DIVORCE GREAT BRITAIN

**Men to be Placed on Same Basis as Women in Regard to Marital Relations**

LONDON, March 3.—The House of Commons voted 231 to 28 giving the second reading to a bill making it unnecessary to find other grounds than infidelity for divorce. Hitherto women could be divorced for infidelity but a man had to be found guilty of cruelty or desertion in addition.

## FORTY EIGHT ON WORKLESS LIST

**Men Sent This Week to Stewart and up the Line—Also Some Placed Locally**

There are at present 48 unemployed registered at the office of the Employment Service of Canada here. There are probably more who are not registered including some local married men.

During the past week machine miners have been sent through the office to Stewart, a few men up the line to the mills and tie camps and some have been placed locally including two sent to the Tucks' Inlet fertilizer plant.

When logging operations start at Alice Arm, it is expected several men will be sent there.

## SOLOMON STONE WAS FOUND DEAD TODAY IN HIS ROOM FIRST AVE.

About ten o'clock this morning the body of Solomon Stone was found on the floor in his room in the apartment owned by Carl Niebuhr. The police were called and Constable Cameron found him lying face down as if he had fallen on going to his room last night.

Stone was over sixty years of age and was the owner of the block opposite the Lindsay Grocery.

## CAR FERRY GOING ON PONTOONS FOR INSPECTION TODAY

The Swanson Bay car ferry, which recently grounded on Porcher Island, arrived yesterday afternoon from Digby and, after unloading the empty cars at the slip, proceeded to the dry dock. Today the craft is being taken up on the pontoons for examination by Capt. W. B. Finglass, C.G.M.M. marine superintendent.

## IMPROVED RESULTS FROM DUTHIE MINE

**High Grade Ore Struck on Henderson Group of Claims**

SMITHERS, March 3. — Very satisfactory results from the operations recently started on the Henderson claims on Hudson Bay mountain, owned by J. F. Duthie of Seattle are reported this week.

Ore of exceptionally high grade has been struck and the vein promises to increase in volume. It is confidently expected that the coming summer will be a season of much activity and success on these properties.

**BIRTH**

A daughter was born to Mr. and Mrs. H. F. Grimwood, of Ninth Avenue West, at the General Hospital on March 2.

## ASK TRAFFIC MAN FOR PORT

**Board of Trade to Take up Transportation Matter With Manager of Steamships**

On motion of C. H. Orme, seconded by J. Scott, a resolution was passed by the board of trade at its meeting last night requesting the appointment at this port of a foreign freight agent to act as a freight gatherer in view of the development of foreign shipping out of Prince Rupert. This matter will be taken up at once with the steamship authorities.

J. W. Nicholls suggested that representations should be made to Mr. Keeley asking that at least three months notice be given of the sailing of vessels out of this port. In the past they had been notified a few days in advance. Just now there was a steamer here which would sail for Australia but they had no advices as to whether they would be allowed to ship freight by her. His company had a shipment they could make. It was necessary to make arrangements far ahead on foreign shipments. Just now they were taking steamer space for next November.

The matter of regular sailings of vessels from this port will be one of the matters put before Mr. Keeley when he visits Prince Rupert.

## VICTORIA WINS HOCKEY FINAL

**Will Meet Vancouver on Monday in Post Series; Blairmore Beat Young Liberals**

VICTORIA, March 3.—Victoria defeated Seattle nine goals to two in the last game of the Pacific Coast Hockey League schedule last night and won the right to meet Vancouver Monday next in a post series of games to decide the leadership of the league.

The first game to be played in Victoria will be on Wednesday.

VANCOUVER, March 3.—Blairmore won the first of the Allan Cup preliminaries, defeating Vancouver Young Liberals four to three last night.

**Western Canada League**

Saskatoon 1, Edmonton 8; at Edmonton.

Calgary0, Regina 5; at Regina.

## RAILWAY EARNINGS ARE ON INCREASE

TORONTO, March 3. — The gross earnings of the Canadian National Railways including the electric lines for the week ending February 28, were $2,094,830, an an increase of $180,000. The gross earnings for the month of January were $9,652,599 and the working expenses $10,808,306.

## Heroic Deed of Railway Engineer in Saving Two Year Old Girl from Death Beneath an Oncoming Train

NANAIMO, March 3.—Everyone is talking of the heroic action of the engineer of the train on the Esquimalt and Nanaimo railway near here yesterday, who at great risk to himself saved a little girl from being crushed beneath the wheels of the engine he was driving.

Two year old Violet Evans of Newcastle owes her life to the courage of John Fagan, engineer of the passenger train, in front of which the child was walking yesterday afternoon near Wellington. Seeing the child on the track Fagan applied the air brakes, broke through his cab window and clambered along the locomotive to the cow catcher from which he swung down and threw the baby from under the wheels. The child was struck by the cow catcher and is now in the hospital where it is expected she will recover.

Fagan's hands and arms were badly cut by the broken glass.

## Splendid Showing of Anyox Community League for Year; Balance in Bank Substantial

ANYOX, March 3.—After writing off over a thousand dollars depreciation the Community League showed a net profit on its year's operations of $1,648.18. Deducting the amount necessary to pay all bills, there is in the bank to its credit about $2,500 and there is merchandise on hand amounting to about the same sum in the mine and beach poolrooms. The league also has equipment of various kinds valued at $12,000 including buildings erected for gymnasium purposes at the Beach and mine. All this came out in the reports made at the annual meeting of the Anyox Community League held Wednesday last. At the same meeting the secretary told of the varied activities of the league during the past year. Officers for the coming year were nominated and a committee was appointed to revise the constitution.

The hall was crowded, and on declaring the meeting open, Mr. Conway, the vice-president of the league, asked the meeting to elect a chairman for the meeting. After some discussion the members of the league assembled nominated and voted unanimously that Mr. Conway continue to act as chairman throughout the evening.

**Criticism of Minutes**

Before proceeding with the business of the annual meeting, Mr. Lowry asked that the minutes of the preceding regular meeting be read. Mr. Rowley seconding this motion, both parties claiming that the minutes had misrepresented them. Under the circumstances, the meeting agreed to the request and carried the motion. The minutes were read and Mr. Lowry explained that he hadn't stated that the secretary was a "poor mixer." Somebody else had made the remark, while Mr. Rowley stated that he had resigned because he was leaving Anyox, and not because of what had happened at the preceding regular meeting. The council voted that the minutes be cor-

(Continued on Page Two)

## United States Would Stick to Britain in Any Move Against Her

LONDON, March 3.—A private informal but political hint has been conveyed to Premier Poincare from American quarters suggesting that the United States cannot be indifferent to any European move which would seem to be directed against Great Britain, the Daily Telegraph's correspondent asserts.

United States concern, adds the correspondent, is not exclusively a matter of sentiment. Should any menace to Britain arise, she will necessarily have to increase her armaments and her capacity to repay the American loan would be impaired.

**LABOR IS AGAINST RUHR OCCUPATION**

OTTAWA, March 3. — The emphatic protest of organized labor in Belgium, France and Great Britain against occupation of the Ruhr Valley by the French and Belgian troops is indicated by Tom Moore, president of the Trades and Labor Congress of Canada.

## PASSING BUCK ASQUITH AWARD

**Minister of Finance Not Responsible Neither is Drayton He Says**

**RELIC OF WAR FINANCE**

**Canada Loaned Britain Billion Dollars and Britain Fed Soldiers**

OTTAWA, Mar. 3. — Neither Hon. W. S. Fielding, minister of finance nor Sir Henry Drayton, former minister of finance, would comment last evening on the cabled dispatches from London stating that a mistake on the part of the finance department here had cost Canada $24,000,000 in the settlement of her claims against the British Government for war time debts.

Mr. Fielding said all the negotiations in regard to the matter had taken place before his time in office and therefore he did not feel he could comment on the matter. The substance of the press dispatch he intimated was accurate.

Sir Henry Drayton gave a similar answer, stating that the question arose in the early years of the war and it would be necessary to go all through the files before attempting to comment on the matter in any way. The Canadian government claimed $32,000,000 from the British government in settlement of war debts. Canada during the war loaned $1,000,000,000 to Britain and the home government in turn financed and fed the Canadian soldiers overseas

The poposition was made by Right Hon. Walter Long that part of the debt to Canada be set off in dollars against the Canadian debt to Britain in pounds at a normal exchange. This was accepted by cable, provisionally, but a subsequent letter of the finance department failed to make this stipulation clear. The question was submitted to Mr. Asquith who acted as arbitrator in the dispute which hinged on this point. Mr. Asquith's decision reduced the amount to be paid from $32,000,000 to $8,000,000.

## VOTING ON ESTIMATES

**Progress Was Made Yesterday at Ottawa—Sum of $7,500,000 Authorized**

OTTAWA, March 3.—Considerable progress with the approving of estimates was again made in the House of Commons yesterday. The total amount voted approximated $7,500,000. Votes have been made for penitentiaries, salaries and contingencies in the Department of Justice, Royal Canadian Mounted Police, department of Trade and Commerce and for the administration of the Grain Act.

## REPAIRS ON BOATS AT DRY DOCK ARE ABOUT DONE NOW

The Canadian Government Merchant Marine coastwise freighter, Canadian Rover, went off the pontoons at the drydock yesterday and the Canadian Importer was taken up. It is expected the Rover will leave tonight for Ocean Falls and the Importer may get away tomorrow evening.

## COUNTY COURT

**Two Civil Actions, One Drug Appeal, and Two Naturalizations on March List**

County court sessions for the month of March open on Monday before Judge Young.

The following cases are set down:

Overland House Furnishing Co. vs. Bert McEvoy, $24,30. Patmore & Fulton for the plaintiff.

W. C. White vs. A. F. Gothard, $127.50. Williams, Manson & Gonzales for the plaintiff.

Rex vs. Eng Bing, appeal by the crown against dismissal of Drug Act charge. Willams & Gonzales for the crown.

Applications of Michael Zinkovich and Luka Laptanovich for naturalization.

## TWO AND HALF MILLION VOTED FOR MOUNTIES

OTTAWA, Mar. 3.—The estimate of $2,587,999 was voted by the House of Commons for the Canadian Mounted Police. The House voted $1,670,000 for penitentiaries.

## VIRGINIA MINE EXPLOSION

BLUEFIELD, West Virginia, March 3. — Eleven miners were killed in a mine explosion at Arista. Six bodies have been recovered and 27 miners were rescued alive.

USED THE WORLD OVER

**Fruit-a-tives**

are made from the juices of apples, oranges, figs and prunes and tonics. 25c. and 50c. a box.

FRUIT-A-TIVES LIMITED, Ottawa, Ont.
Ogdensburg, N.Y., — London, Eng., — Christchurch, N.Z.

THE DAILY NEWS
PRINCE RUPERT - BRITISH COLUMBIA
Published Every Afternoon, except Sunday, the Prince Rupert Daily News, Limited, Third Avenue.
H. F. PULLEN, Managing Editor.

SUBSCRIPTION RATES:

City Delivery, by mail or carrier, per month.....$1.00
By mail to all parts of the British Empire and the United States, in advance, per year.....$6.00
To all other countries, in advance per year.....$7.50

TELEPHONE 98

All advertising should be in The Daily News Office on day preceding publication. All advertising received subject to approval.

Member of Audit Bureau of Circulations.

DAILY EDITION — Saturday, March 3, 1923.

# WAS POLITICAL KNIGHT ERRANT

### Joseph Martin's Career Took in Two Provincial, Federal and Imperial Legislative Halls

### KNOWN AS FIGHTING JOE

### Was Premier of B.C. For Three Months; Broke up Ministries

If ever there was a political knight-errant, Joseph Martin, who died yesterday in Vancouver, was one. He travelled far and wide seeking adventure at the polls, on the hustings and in the legislatures. For thirty years where the smoke of political battle blew thickest, there one was almost certain to find the lance and pennant of "fighting Joe." And, true knight-errant that he was, he was always concerned more with the zest of the contest than with any end he might achieve. He liked politics for the fighting politics involved; and if there wasn't a fight, he made one. But once the battle was won he was apt to lose interest in the subsequent proceedings and to turn his attention if not his activities in some other direction.

During a part, at least, of the thirty years referred to — from about 1883 to 1913—Joseph Martin was probably the most-talked of man in all Canada. His record was unique. No one in the entire political history of the Dominion even approached it. He served in two provincial legislatures and in the cabinets of two provinces. Others have done that. But, in addition, he played his part as leader of the opposition and as premier in one of these provinces; he sat in both the Dominion House of Commons and in the Mother of Parliaments, and he figured—if one is to believe his enemies—as the hero of a novel which achieved considerable circulation. He was a radical of the first water, almost an iconoclast, indeed, and was responsible for the wrecking of more than one ministry. The fact that during the last few years of his life he played no active part in politics was due to no fault of his own, but rather to his sinister record as a disruptive force, which made all parties fear his support as much as they did his opposition.

#### Born in Ontario

Joseph Martin was born on September 24, 1852, at Milton, Ont. He was educated by private tuition, at the Michigan Normal School, at the Toronto Normal School and Toronto University. In his youth he was a telegraph operator. Later, he taught school at Ottawa and finally studied law there in the office of McLeod Stewart. In 1882, he went west, was called to the bar of Manitoba and took up the practice of his profession in Portage la Prairie and later in Winnipeg. Almost at once he jumped into politics, and to such good purpose, that he was elected to the legislature for Portage la Prairie in 1883. This seat he held until the general election of 1892, when he declined re-election.

In 1888, he entered the Greenway cabinet as minister of education and attorney general, and retained his double portfolio until 1891, when he retired after a disagreement with the premier. While in the ministry, he led the fight for southern railway connection, and he framed and introduced the measure abolishing separate schools in Manitoba. This bill proved one of the most contentious ever brought before a Canadian legislautre, and, after occupying a place in the public eye for six years, it resulted finally in the introduction of the Remedial Bill at Ottawa, the general election of 1896, and the defeat of the Tupper government.

Martin defended his separate school measure before the Privy Council, but when the heavy fighting was transferred to Ottawa, his crusading spirit led him there. He was a candidate for the federal house in Selkirk in the general election of 1891, but was defeated by the late Hon. T. Mayne Daly. Two years later, at a by-election, he was returned for the city of Winnipeg, the first Liberal ever returned by the Manitoba capital, and he took an active part in the Remedial Bill debates. In the general election of 1896, he was again a candidate but his opponent was Hon. Hugh John Macdonald, and "Fighting Joe" was defeated.

#### Comes to B.C.

In 1897 Mr. Martin set his course for British Columbia. He opened a law office in Vancouver and began at once to interest himself in politics. Party lines were not very definitely drawn on the Pacific coast at the time, but the Turner government was becoming unpopular and Martin took the opposition view. A general election was announced, and the new opposition recruit secured a nomination in Vancouver, and by his vigor, practised skill on the platform, and slashing attacks, added to the interest and piquancy of the campaign. The Turner government was not exactly defeated in the election, but the lieutenant governor forced its resignation, and in the Semlin ministry which took its place, Martin was given the position of attorney general.

The new government was not many months old, when it began to appear that it was divided against itself, Martin and F. L. Carter Cotton, minister of finance, both Vancouver men, were personally antagonistic. They quarrelled about various things, particularly about Deadman's Island, which was a live local issue in Vancouver at the time and finally, following a banquet at Rossland, at which a speech by Martin had provoked a fight, the premier asked for the attorney general's resignation. It was refused at first, but when Martin found the majority of the government supporters were against him, he left the cabinet.

#### Led Dog's Life

From that day he was the Semlin government's most determined and vigorous opponent. For six weeks he led it a dog's life in the House, where, sometimes a majority of one, and sometimes only the speaker's casting vote stood between it anur defeat. At length, on February 14, 1900, he succeeded in getting a majority of one against it on a redistribution measure. Semlin clung to office for a week or so, but the lieutenant governor dismissed him and called on Martin to form a cabinet. Martin complied, but had considerable difficulty in finding men to fill his portfolios. He had to go outside the House, and when he appealed to the country on June 7, on a platform which included an anti-Oriental plank and a proposal to build a railroad from the coast to the Kootenay, he was defeated. He had been premier a little over three months.

Mr. Martin remained in the legislature until 1903, part of the time as leader of the opposition, and later a supporter of the Dunsmuir and Prior ministries. At the general election of 1908, he ran for the House of Commons in Vancouver as a candidate of the Asiatic Exclusion League, but was defeated and in December of the same year, he left for England, intending he said, to argue Canadian cases before the Privy Council and enter British politics. In the general election of 1909, he ran for the Imperial House as a Liberal in Southwest Warwickshire, but was defeated. Another general election came on in 1910, and "Fighting Joe" was elected for East St. Pancras. In 1911 he was back in Vancouver, though he had not resigned his seat in the Imperial House, and did some skirmishing against the government in the reciprocity campaign. He made one or two attempts afterwards to re-enter politics in British Columbia but never succeeded in getting a nomination. He was a candidate, too, for mayor of Vancouver, but was defeated. He even started an evening newspaper in Vancouver, and seemed for a time to get some excitement out of it, but it didn't prove a success, and he discontinued it after a few weeks.

SUFFERED SO
from Heart and Nerves
LIFE WAS A BURDEN

Mr. A. H. Lee, Beamsville, Ont., writes:—"I am delighted to let you know what I have to say regarding the good Milburn's Heart and Nerve Pills did me.

A short time ago I suffered with heart and nerve trouble, and was so bad I could not sleep, only about two hours each night. My heart was so bad I had spells when driving on the road and would faint away, and neighbors would carry me in from my wagon. I also took these spells in the night and during my daily work on the farm. My nerves were so bad I would jump out of bed, and was then compelled to walk the floor before I could settle down again, but after taking a few boxes of

Milburn's
Heart and Nerve Pills

I can honestly say I am a relieved man. I now feel in the best of health, in fact, the best I've been in for three years, and can do any class of work with pleasure where before life was a burden to me."

Price 50c a box at all dealers or mailed direct on receipt of price by The T. Milburn Co., Limited, Toronto, Ont.

### SPLENDID SHOWING OF ANYOX COMMUNITY LEAGUE FOR YEAR; BALANCE IN BANK IS SUBSTANTIAL

(continued from page one)

rected as requested, and the business of the meting proceeded.

On the reading of the minutes of the semi-annual meeting held in August last, it was moved by Mr. Armour and seconded by Mr. Murdoch that they be adopted as read. This motion carried.

The Chairman asked for reports from the heads of the different departments of the league. Mr. Lowry talked on the financial statement. Mr. Noel told of the activities connected with Recreation Hall and mentioned the billiard tournaments which had proved so successful. Mr. Sandeman's report went fully into the different athletic achievements of the league, the banquet for all sport participants held some time ago, the gymnasium and the interest taken in its various departments. Mr. Rowley stated there was nothing to report in connection with the choral and dramatic department.

#### Library Successful

Mr. Armour asked the chair if there was a report forthcoming from the forum department. The secretary replied that since Mr. Warwick's resignation of that office, the library, etc., had been functioning successfully, that a number of new books had been added as well as several newspapers, and that the opinion of the council had been to leave the appointment of Mr. Warwick's successor to the incoming council.

Upon a request from Mr. Rowley, the chair asked the secretary to make a general report. This went into details of the league's operations covering the year 1922. The profit and loss statement for 1922 showed a gain in commercial activities of $6,308.99, with a loss in general operation, library, social service and athletics of $3,857.55. Writing off a depreciation on equipment owned by the league amounting to $1,165.47 this left a net profit of $1,648.18.

#### Valuable Assets

The trial balance for December 31 shows that there would be in the bank if all liabilities were paid, cash amounting to $2,500, merchandise to the value of $2,500 in the Mine and Beach pool-rooms, with equipment of various kinds valued at $12,000, including the buildings erected for gymnasium purposes at the Beach and Mine.

The Secretary told of the success of the summer camp at Alice Arm last summer, when the league entertained some hundred and fifty residents of Anyox to a week's outing, the weekly publication of the Granby News by the Granby Company in the interests of community service; the establishment of a daily bulletin service, which was posted in the library, recreation hall and the mine hall every evening for the benefit of the citizens. This bulletin had also been phoned to the workers on the dam while construction work was being carried on there, and had been much appreciated. Magazines were supplied to the hospital and were being sent to the camp of the Granby Company at Maple Bay. Writing material was at all times available in the library for anyone who wanted to take advantage of it.

#### Metropolitan Advantages

A qualified teacher of music had been induced to settle in Anyox, and the children could now have the same advantages as those of bigger towns outside.

The band was something that should receive more support from the Community League than it was getting. Until November last no insurance had been carried on equipment and inventories owned by the league. Insurance to the amount of $3,500 was then placed on stocks and equipment carried in Recreation Hall, Mine Hall and the Library, at an annual cost of $101.50.

The membership of the league in February, 1922, had been 360; in February, 1923, it was 430. In the meantime two hundred and fifty members had left Anyox in the labor turnover, which showed that 320 members had joined in the past twelve months.

On the completion of all reports, Mr. Armour moved a vote of thanks to the retiring council for the gratifying reports presented. This was seconded by Mr. Esplin and carried by the meeting.

Mr. Rowley handed in his resignation in writing and Mr. Conway stated that owing to his frequent absence from Anyox it would be impossible for him to continue as a member of the council and do justice to the position and asked to be relieved.

#### Nominations

Nominations for council men being in order, the following names were presented: Mesdames Oxley, McKay, Eve, Hoffman and Jenkinson; Messrs. Brown, Simpson, Blaney, Callanan, Gibson, Manzer, McAllister, Oleson, Lewis, Roye, McTaggart, Jones, Crone, Esplin, Stalker, Merrin, Thornton, Armour, Harper, Thorley, Barr, Murdoch, Gigot, Rowley, Lowry and Buck.

Mr. Blaney, addressing the chair, stated that on account of what had happened at the last regular meeting, he would move a vote of confidence in Mr. Kelley and his work as secretary and asked the meeting to endorse it. The vote of confidence was seconded by Mr. Kyle and carried unanimously by the meeting, only one negative being registered.

Over a question by Mrs. Hoffman as to certain clauses in the constitution, there was considerable discussion as to the worth of the bylaws and constitution of the league, the final verdict of the meeting being the appointment of a committee to draw up an entirely new constitution. The members of the committee appointed follow: Mesdames McKay and Hoffman, Messrs. Armour, McAllister, King, and Herdman, with the secretary.

#### For Young People

Mr. Herdman suggested that with the incoming council something might be accomplished in connection with young people's work, and he would very much like to see something attempted along this line.

Mr. King, who has been an energetic worker for and an enthusiastic booster of the Anyox brass band, told the meeting about the difficulties of that organization, what it cost to run it, and suggested the league make a monthly contribution, so that its music could be kept up to date.

How much does it mean to you to keep your wife young?

Who hasn't met old women of 25, and young women of 40? It isn't years alone that age—any physician will tell you that undue expenditure of physical and mental energy will make the young old at 30.

It is such things as washing that soonest wear women out—handling of heavy clothes; stooping and lifting; working in cold water, and then hot; wet feet; trotting in and out from a warm, steamy room, to a cold outdoors.

More and more men are coming to appreciate that if for no other reason than that of health, it is inadvisable to permit this work by women.

And there's really no need for it—we can do the whole washing for the family, at a cost that's most moderate—less, in fact, than it costs to call in a laundress.

Call us and have us tell all about this more modern washway.

Canadian Steam Laundry
Phone 8

Rubbing Eases Pain

In his well-known Receipt Book, Dr. Chase writes: "You will allow me one remark about liniments—they ought in all cases to be rubbed in, from twenty to thirty minutes, until the part burns from the effects, instead of two or three minutes, as is the usual custom."

Rubbing with Dr. Chase's Liniment improves circulation, draws the blood to the skin away from the inflamed parts, and stimulates the blood vessels of the skin to healthful action.

Used in this way Dr. Chase's Liniment affords quick relief from Pains, Aches, Rheumatism, Lumbago, Sprains and Strains.

Since it reduces inflammation and congestion it is used with good results in the treatment of sore throat and chest colds. Rub in thoroughly until a red glow appears on the skin.

Dr. Chase's Liniment

50c a bottle, all dealers or Edmanson, Bates & Co., Ltd., TORONTO

Fudge!
—The first choice of eight generations

Baker's Chocolate
(PREMIUM No. 1)

For making cakes, pies, puddings, frosting, ice cream, sauces, fudges, hot and cold drinks.

For more than one hundred and forty years this chocolate has been the standard for purity, delicacy of flavor and *uniform quality*.

It is thoroughly reliable.

REGISTERED TRADE-MARK

MADE IN CANADA BY
WALTER BAKER & CO. LIMITED
Established 1780 — Dorchester, Mass.
CANADIAN MILLS AT MONTREAL
*Booklet of Choice Recipes sent free*

Let the KODAK catch the picture

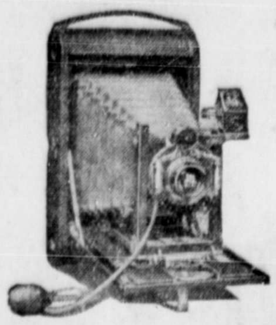

Auto Kodaks, $6.50 up
Brownies, $2.00 up

FINISHING

Just note the tone, finish and detail in our prints.

There's a difference. A trial will convince

ENLARGING

Our enlargements are second to none east or south. Prices same as charged by the Kodak Co. Then when you enlargement is made, we do

PICTURE FRAMING

McRae Bros. Ltd



Fancy Frozen Herring BAIT

$30.00 per ton

Canadian Fish & Cold Storage Co., Ltd.
PRINCE RUPERT



Canadian National Railways

GRAND TRUNK PACIFIC RAILWAY

WINTER SERVICE.

S.S. PRINCE GEORGE will leave Prince Rupert each Friday at 8 A.M. for Swanson Bay, Ocean Falls, Powell River, VANCOUVER, VICTORIA, SEATTLE.

FOR STEWART AND ANYOX, Wednesday, 8 P.M.

S.S. PRINCE JOHN, for North and South Queen Charlotte Islands, March 3, 17, 31.

PASSENGER TRAIN SERVICE.

Leave Prince Rupert daily except Sunday at 8:00 P.M. for Prince George, Edmonton, Winnipeg, direct connections all points Eastern Canada, and United States.

AGENCY FOR ALL OCEAN STEAMSHIP LINES.

City Ticket Office, 528 Third Ave., Prince Rupert. Phone 260.



CANADIAN PACIFIC RAILWAY
B.C. Coast Services

Sailings from Prince Rupert

S.S. PRINCESS MARY.

For Vancouver, Victoria and Seattle, Thursday, Feb. 16, March 2, 16, 27.

For Ketchikan, Wrangell, Juneau and Skagway, Feb. 26, March 12, 23.

S.S. PRINCESS BEATRICE.

For Butedale, Swanson Bay, East Bella Bella, Ocean Falls, Namu, Alert Bay, Campbell River, and Vancouver, every Saturday at 1 p.m.

Agency for all Steamship Lines.

Full information from

W. C. ORCHARD, General Agent.

Corner of 4th Street and 3rd Avenue, Prince Rupert, B.C.



WHY Buy a New Hat

Why buy a New Hat when you can make your old one as good as new for 30c with

ELKAYS STRAW HAT DYE

Will color Straw, Leather, Wood, Rattan, Wicket, etc.

SIXTEEN COLORS.

| | | |
|---|---|---|
| Dull Black. | Brown. | Lavender. |
| Glossy Black. | Burnt Straw. | Natural. |
| Cadet Blue. | Cerise. | Old Rose. |
| Liberty Blue. | Gray. | Cardinal Red. |
| Navy Blue. | Sage Green. | Violet. |
| | Yellow. | |

Guaranteed to be Wear Proof and Light-Proof. Readily applied and dries quickly.

Sold only by—

ORMES LIMITED
The Rexall Stores.


## EXCELSIOR CLUB HAS SOCIAL EVENING AT CHURCH LAST NIGHT

A social meeting of the Excelsior Club was held in the lecture room of the Baptist Church last night, when the "Helping Hands" Society was entertained by the boys, some 40 young people being present.

A very attractive program was provided. Violin solos were rendered by William Murray, Edward Walters and Bennie Windle—all were creditably rendered and most enthusiastically received, encores being called for in each case. W. Vaughan-Davis accompanied in his usual masterly manner. Readings also were given by Arthur Phillips, president of the club, and Bennie Windle.

During the evening numerous games were entered into with youthful zest, after which refreshments were partaken of, and a most enjoyable evening brought to a close by the singing of the National Anthem.

Pastor J. J. Smithson has charge of the Excelsior Club, which is in a flourishing condition.

### FISH ARRIVALS

Four boats sold 10,400 pounds of halibut at the Fish Exchange this morning as follows:

Tillicum, 600 pounds at 16.5c. and 8c., and Tramp, 7,500 lbs., at 14.8c. and 8c. at Canadian Fish & Cold Storage Co.

Ethel June, 1,300 pounds, at 15c. and 8c. to the Royal Fish Co.

Azores, 1,000 pounds, at 14.7c. and 8c. to the Allin Fisheries.

### HOTEL ARRIVALS

**Prince Rupert**

I. Jacobsen, city; William Blackstock, Stewart; H. W. Chambers, Inverness; J. H. Hamilton, Vancouver; Miss Dorothy Hardie and Miss Peggy Taylor, Port Essington.

**Central**

H. E. Eskrigge, Montreal; A. Lewis Sharpe, Anyox; C. L. Sanderson, Salvus; R. Prure, Prince George.

J. A. O'Donnell is booked to return to Buckley Bay on the Prince John tomorrow night.

### FULLER'S SPECIALS

| | |
|---|---|
| Quaker Corn | 15c. |
| Quaker Tomatoes | 15c. |
| Pineapple, tin | 30c. |
| Peaches, tin | 25c. |
| Jap Rice, lb | 7c. |
| Sweet Biscuits, lb. | 25c. |
| Swift's Bacon, lb. | 45c. |
| Whole Green Peas, lb. | 5c. |
| Brookfield Eggs, in carton per dozen | 40c. |
| New Laid Eggs, doz. | 60c. |
| Acadia Cod, 2 lb. box | 50c. |
| Salt Sodas, pkge. | 20c. |
| Gyfee Cleanser, tin | 15c. |
| Comb Honey | 30c. |
| Creamery Butter | 50c. |
| Royal Crown Cleanser, 3 for | 25c. |

My Computing Scale at Prudhomme's butcher shop for sale cheap. Call and see it. Phone 45.


OLD COUNTRY BOOKING OFFICE.

Ocean Steamship Tickets All Lines.

Passports Secured.

Write or Call—

R. F. McNaughton,
District Passenger Agent,
Can. National Rys.
Prince Rupert, B.C.
Phone 260.

Prince George Hotel
TORONTO
In Centre of Shopping and Business District
250 ROOMS
100 with Private Baths
EUROPEAN PLAN
E. WINNETT THOMPSON, MAN'G. DIR.


## Local and Personal

B. C. Undertakers. Phone 41. tf

Hayners, Undertakers. Phone 351. tf

Paul Aivazoff expects to return to Vancouver on the Princess Mary tonight.

Mr. and Mrs. S. S. Magoffin are expected to arrive in the city from Winnipeg on this evening's train.

At the meeting of the Board of Trade last night the resignation of H. B. Rochester was accepted.

One lonely little piano left! Come in and buy it and I will soon leave your good little town. Chas. W. Teetzel.

Kilday, the Barber, has removed from old stand to Le Clerq's shop, Sixth St., between Third and Fraser. 53

The crew of the s.s. Prince Rupert will hold a dance at the DeLuxe Hall, Tuesday, March 6. Refreshments. Gentlemen, 50c. Ladies free. 54

Lodge Valhalla will hold a whist drive and dance in the Metropole Hall on Friday, March 9, at 8 p.m. Admission 50c. All welcome.

Mrs. Mastin, of Hays Cove Circle, with a purchase of $8.00 was the winner of the box of chocolates at Ormes Branch Drug Store on Friday.

C. E. Gallagher and C. B. Nickerson are booked to sail for Vancouver on the Princess Mary which is not expected from Alaska before this evening.

The C.P.R. steamer Tees, replacing the Princess Beatrice in the Vancouver-Prince Rupert run, is expected from the south tomorrow with a freight cargo.

A. Roche, charged with drunkenness, was fined $50 with the option of thirty days imprisonment by Magistrate McClymont in the police court this morning.

At a meeting of the Board of Trade last night, S. K. Campbell, a member of the membership committee of which D. Thomson is chairman, urged the regular attendance of members at the meetings.

The Board of Trade last night heard a letter read from the Edmonton Board of Trade promising co-operation with Prince Rupert and expressing willingness to take any action that would be mutually beneficial.

The possibility of importing pheasants into this district was mentioned at the meeting of the Board of Trade last night but no action was taken. It was stated that the remnant of the old Rod and Gun Club was taking the matter up.

At the Board of Trade meeting last night a letter from the Robert Butler Lumber Co. was read asking if the mills around Prince Rupert could furnish lumber for export and whether it would be possible to assemble 3,500,000 feet or half a cargo here.

Customs officers raided the steamer Prince George at Vancouver on Manday and seized $300 worth of American tobacco on which duty had not been paid. No one claimed ownership although it is believed to have been brought across the line by members of the crew.

A letter of thanks for the invitation sent the Canadian Daily Newspaper Association to make their trip to Vancouver by way of Prince Rupert and an intimation was given that in all probability this route would be taken, was read at the Board of Trade meeting last night.

At the meeting of the Board of Trade last night a letter from Hon. A. M. Manson was read, accepting an invitation to be present in Prince Rupert at the time of the visit of Sir Henry Thornton but suggesting that the Board should induce him to delay his visit until June when he could see the interior farming country at its best. He suggested it was very important this should be done.


King of Cigarettes

REX

Distinguished for their supreme quality and delicacy of flavour

10 for 15¢
25 " 35¢

IMPERIAL TOBACCO COMPANY OF CANADA, LIMITED


At its meeting last night the Board of Trade received a letter of thanks for a donation of a set of Americana.

A letter read at the Board of Trade meeting last night that the Seal Cove post office was still under consideration by the Post office department at Ottawa.

Action in regard to the suggested lifting of the export tax in northern British Columbia was deferred for a special meeting next week, a letter being on the way from Hon. T. D. Pattullo dealing with the matter.

Bookings on the steamer Prince John sailing for the Queen Charlottes tomorrow night include Frank Buckley, for Buckley Bay, and also a party of men who will arrive from Vancouver on the Union steamer.

The question of the erection of a new round house here will be taken up with A. E. Warren, manager of western lines, on his forthcoming visit to Prince Rupert. This was decided at the Board of Trade meeting last night. The matter was brought up by J. C. Gavigan.

The question of a direct service between this port and the Queen Charlotte Islands was discussed by the Board of Trade at its meeting last night. It will be taken up with the manager of the C.G.M.M. on his arrival here. Several members expressed the desirability of an improved service in view of developments on the islands.

## Church Notices

**First Presbyterian Church**

Morning worship at 11 o'clock. Subject, "The Communion of the Lord's Supper." Sunday School at 12.30. Evening service at 7.30. Subject, "Judas." Preacher, Rev. H. R. Grant, D.D.

### ANNOUNCEMENTS

The Big Three Concert and Pantomimme "Wanted—a Wife," Methodist Church. Wednesday, March 14.

Sale of Easter Novelties, home cooking, etc., in Methodist Church, Wednesday, March 21.

Ladies of the Royal Purple Annual Easter Sale of Work and Home Cooking, Tuesday, March 27, Elks' Home.

Hill 60, Amateur Theatricals, Westholme, April 12.


Canadian National Railways

Prince Rupert DRYDOCK AND SHIPYARD

Operating G. T. P. 20,000 Ton Floating Dry Dock

Engineers, Machinists, Boilermakers, Blacksmiths, Pattern makers, Founders, Woodworkers, Etc.

Electric and Acetylene Welding.

Our plant is equipped to handle all kinds of

Marine and Commercial Work

PHONES 43 AND 385



Do Not Hesitate

TO enter a branch of this Bank because you do not know how to make a deposit. Any of our Managers or staff will be pleased to show you.

Start with one Dollar and add to it Dollar by Dollar.

THE ROYAL BANK OF CANADA

S. J. MACLEOD, Manager,
Prince Rupert Branch.

237



FISHERMEN!

New Season's

FROZEN HERRING BAIT

Just Frozen---Beautiful Quality

NEW ENGLAND FISH Company

Ketchikan, Alaska Branch



DENTISTRY; X-Ray Service

The only reliable and scientific method of knowing the exact condition of the teeth and surrounding bony structure.

DR. BAYNE

Office Hours: 9-6. Tues., Thurs., Sat. Evenings 7-9

Dental Nurse Always in Attendance.

Rooms 4, 5, 6, Helgerson Blk. Phone 109.

Full Stock

"LECKIE"

Work Boots

For Men.
LOWEST PRICES.

Repair Dept. — Ladies' fine shoes repaired neatly at lowest prices in the city.

Dont forget—Ladies' Brown or black Oxfords, all sizes, at

$4.75

Family Shoe Store
Third Avenue.
Phone 357. P.O. Box 1668.

## BRINGING UP FATHER

By George McManus

For Marine Equipment

of Guaranteed Quality.

See the

RUPERT MARINE Ironworks Co. Ltd

Waterfront.

Agents for—
Atlas-Imperial Gas Engine Co. and Heaps Engineering Co., makers of the Yale Marine Gas Engine.
Phone 313.

American Express Money Orders

Issued on Norway, Sweden & Denmark at Lowest Current Rates

Agents for
Norwegian American Line
Swedish American Line
Scandinavian American Line.
Oliver Typewriters
Cary Safes
FIRE INSURANCE

Dybhavn & Hanson
Third Avenue
Prince Rupert, B. C.

THE New WASH WAY

See our Saturday Advt.

Canadian Steam Laundry
Phone 8.

EDSON COAL

We can now Supply our
FAMOUS EDSON COAL
in any quantity.

Prince Rupert Feed Co
Phone 58.

Dry Kindling and ROUGH LUMBER

For Sale Cheap.

The kindling is dry scrap lumber from the Dry Dock's ship shed. The lumber is two and three inch rough planking in different widths—suitable for framing, sidewalks, etc.

Pacific Cartage, Ltd
Phone 93.

## LIVE BOUTS AND SPLENDID MUSIC

### Great Success Attended Smoker Given by Colts and Elks Last Night

A real live boxing tournament and smoking concert was put on last night in the Elks' Home under the joint auspices of the Colts' Athletic Club and the Benevolent and Protective Order of Elks. There was a splendid program of bouts and musical numbers and plenty of smokes and eats. About 150 persons enjoyed the fine entertainment provided and something in the neighborhood of $10 was cleared. This is to be split between the two organizations and will be used toward the organization of summer sport.

Billie Martin's orchestra comprising W. Vaughan Davies, Kenny Rood, A. Duckworth, Art Easson, Billie Martin and J. Gawthorne played a number of selections and there were songs by Tom Smith, L. C. Perry, and R. H. James and duets by Eddie Craggs and Tom Smith.

**Boxing Bouts**

A three one-minute bout boxing match between Jimmie and Jack Brady, who had been trained by Ralph Smith, proved quite a hit and was very amusing. This was the first appearance of these youngsters and it was much appreciated.

Douglas Frizzell and Tom Fraser put up a lively three two minute round encounter as did also Eddie Craggs and Alex. Roy. Other bouts of merit were: Dido Gurvich vs. Ralph Warrior; Jack Kelly vs. Billie Stewart; Barry Gawthorne vs. George Boulter. Another funny affair was the blindfold bout between Mike Budenich and Johnny Sims.

E. F. Glassey was chairman of the evening; W. Reid and H. A. Breen were in charge of refreshments; L. Muray Fuller was at the door; Ralph Smith supervised the boxing bouts; Roi Barnes was referee and Harvey Fraser, timekeeper, and Eddie Craggs looked after the concert program.

## LOCAL BASKETBALL CHAMPS MAY VISIT SMELTER TOWN SOON

Plans for the sending to Anyox on March 14 of the Colts Senior and Intermediate basketball teams as well as the Maple Leafs, champions of the Ladies' League, were announced by Ben Self at the Colts and Elks smoker last night. These teams, which are the local champions, will likely be pitted against the respective champions in the Anyox League. In order to raise part of the expenses, a dance at an early date is planned. A special invitation for a visit by the teams has been received from Anyox.

free!

One 25c packet of "RITCHIE'S" GOLD MEDAL Sweet Peas

These Sweet Peas have won many gold medals and first prizes—their reputation is world wide. Take advantage of this free offer together with "RITCHIE'S" 1923 Seed Catalogue and Garden Guide.

Send for your packet NOW!

Enclose 15c to cover charges—we will send you our 1923 Catalogue and FREE Packet of Sweet Pea Seeds. Send back the empty Seed Packet with your first order, and we will credit you with the 15c.

Send Now!

Ritchie's Seedsmen
872 Granville St. Vancouver, B.C.

BEECHAM'S Sweeten the Stomach PILLS

## BASKETBALL IN FINAL FLURRY

### All-Star Games to be Played Friday and Cups Presented League Winners

On Friday, March 9, the champion basketball teams in all the leagues of the local association will play all-star teams as closing matches of the season. On the following Tuesday, March 13, a special evening of features will be given in order to attract all fans on the occasion of the presentation of the cups.

In the Senior league the Colts who are the winners of the Gilhuly Cup will play the following all-star team next Friday evening:—Centre, H. Menzie, Capt.; Forwards, A. Easson and H. Frizzell; Guards, Vic Menzie and Bob Bartlett. This aggregation should make the Colts hustle to come through with a victory.

The Colts Intermediate will have to defend their honors against the following quintette picked from the three opposing teams of the league: Centre, Don Graham; forwards, Lambie and Cavalier; guards, H. Astoria, Captain, and R. McDonald; spares, F. McKinnon and S. Bazett-Jones.

In the Ladies' League the Maple Leafs, winners of the Benson Cup, will meet an all-star team as follows: Miss Morrison, centre; Forwards, Miss C. Mitchell, captain, and Miss Blindell; guards, Miss Shockley and Miss Tremayne; spares Mrs. Gulick and Miss Casey.

The Tiny Tims are the champions of the junior ranks and will meet a team, to be picked by J. Mitchell, on the same night as the matches above. Although the schedule of the youngsters will not be fully completed the Tiny Tims have a sufficient number of wins to entitle them to leadership and the McMordie trophy.

## SUNDAY SCHOOLS HOLD CONFERENCE TERRACE THIS WEEK

TERRACE, March 3.—Rev. W. E. Galloway spent Monday in town. In the afternoon a conference of Sunday school workers was held. Two delegates from Pacific, Miss Alger and Miss Gardner, and Rev. Mr. Hewitt of Hazelton attended. Supper was provided by friends of the Sunday school for which everyone remained. In the evening the meeting was open to the public. Mr. Galloway gave a splendid address on his topic "The Canada of Tomorrow." He pointed out the necessity of careful building of the character of the young. As helps to this he mentioned the aims of the Tuxis Boys and Canadian Girls in Training, physical, intellectual, spiritual, social. He emphasized most strongly the duty of the parent to the child.

Throughout his address of more than an hour he held the closest attention of his audience.

The Willing Workers gave a short program. Rev. Rural Dean Marsh presided. Rev. J. W. Parsons gave the Benediction and Rev. J. H. Young the opening prayer.

The Tuxis Boys and senior girls were responsible for the refreshments.

## MASSETT

The Epworth League and Church Army continue holding revival services at Massett and Skidegate.

Mrs. Richard Neylands, wife of the late Chief Neylands, died on the 24th inst. Richard Neylands passed away a few weeks ago. His wife did not long survive her husband. Both were very old and were greatly respected by both whites and Indians.

Two radio plants are being installed at the south end of Graham Island, one at Dead Tree Point the other at Queen Charlotte City. With wireless stations, on the East coast and at Buckley Bay, and a telephone line connecting the north and south ends of the islands, the "happy isolation" of former days will be a thing of the past.

A very distinct shock of earthquake occurred on the Queen Chorlotte Islands, at 8.55 o'clock last Tuesday night. Other slight vibrations followed.

Fifty mill men arrived on the steamer Prince John on Wednesday morning, from Vancouver, to work in the Buckley mill and on the timber limits of the Masselt Timber Company. Over three hundred men are now employed in logging, loading vessels and in the mill of the company.

Two accidents occurred at Buckley Bay recently. A Japanese mill hand had his shoulder dislocated, while another of the men handling timber, was struck by a piece of timber, Dr. L. A. Briggs, of Massett, attended to the two patients.

"Where does the shoe pinch?" asked the clerk.

"In the price," replied the fair customer gazing fondly at the 318 kicks on her feet.—Alaska Daily Empire.

ASTHMA USE RAZ-MAH

No Smoking—No Spraying—No Snuff
Just Swallow a Capsule

Restores normal breathing, stops mucus gatherings in the bronchial tubes, gives long nights of quiet sleep; contains no habit forming drug. $1.00 at your druggists. Trial free at our agencies or write Templetons, 142 King W., Toronto. R10

RAZ-MAH
GUARANTEED RELIEF
Sold by ORMES LTD.

# Daily News Classified Ads.

**2 CENTS PER WORD IN ADVANCE. No Advertisement Taken for Less than 50c**

### WANTED

WANTED.—Men and Women to learn Barbering. Paid while learning and tools free. Write for catalogue. — Moler Barber College, Vancouver, B.C.

WANTED.—Board and room by young man. Apply Box 84, Daily News office. 54

PIANO WANTED. — Will pay cash. Apply Box 80, Daily News office.

GIRL or woman wanted to assist with housework. Phone Blue 336. tf

WANTED.—Woman cook. Apply Prince Rupert Boathouse.

### FOR SALE

FOR SALE.—36 x 10 workboat, suitable for light towing, fish collecting or halibut fishing; 20 h.p., 2 cylinder 7 x 9 heavy duty engine, used very little; 90 ampere storage battery and dynamo; mainsail and jib; 2 anchors, stove, dishes. A fine useful boat, well powered. Will consider any offer this month. 28 x 8 salmon troller; 5 h.p. Regal; H.K. Wizard magneto; stove, dishes, line, etc. Make an offer. We will consider it. A variety of marine equipment at low prices.

One Ford light delivery, auxiliary springs, good tires, Attwater-Kent ignition, mechanically right. What offers?

One Dodge, just overhauled, with all-weather top, shock absorbers. What offers?

We have a large list of boats and automobiles at attractive prices. Northern Exchange, Phone 646.

FOR SALE.—Logging outfit, including scow, float and furnished house. $200 cash takes it.

Also hull, in excellent condition, no engine, hull measures 29 ft. x 8 ft. beam, $175 cash. These remarkable bargains can be seen at Jack Toner's Marine Ways, Seal Cove. tf

YOUNG STRAWBERRY Campbell plants for sale. Unexcelled variety for Prince Rupert district. Price f.o.b. Sandspit, $10.00 per 1000 or $1.50 per 100. Apply Capt. J. B. Gillatt, Sandspit, B.C.

FOR SALE.—Guaranteed No. 1. Timothy Hay, $32.00 cash, f.o.b. Smithers. Money refunded for any amount not as represented. Reference, Union Bank, Smithers. Chapman & Chapman, Smithers, B.C.

FOR SALE.—One only 55 h.p. Heavy Duty Imperial Gasoline engine for $550.00 cash.— For further particulars write John Ramm, c/o Olson & Sunde Machine Works, Seattle, Wash. 59

HALIBUT BOAT for sale, 35 x 9, good condition. 12-15 h.p. engine. Full set of gear. Make me an offer. A.O.F., P.O. Box 699.

FOR SALE.—Grey wicker baby carriage, baby high table high chair, baby cot, mattress and spring, 24 in. x 41 in. Phone 687.

FOR SALE.—Edison Disc Phonograph and 21 Re-Creations; cheap; used two months. Also Piano. 144 Third Avenue.

FOR SALE.—Boats and engines, New and used machinery. Northern Exchange. Phone 646.

FOR SALE.—Sail boat and Evinrude. Everything goes for $125. Pullen, Daily News.

FOR SALE.—Dining room suite and kitchen cabinet. Phone Black 120. 53

FOR SALE.—Grey wicker buggy, $14.00 apply 840 Summit Ave.

FURNITURE for Sale. Phone Blue 700, between 12 and 1 p.m. tf

### BOARD.

BOARD.—Inlander. 830 Second Avenue. Phone 137. tf

### SEWING

PLAIN SEWING Done. Prices reasonable. Phone Blue 706.

### FOR RENT

TO RENT.—Completely furnished modern house, six rooms and bathroom. $35.00 per month.

House, 8 rooms and bath; furnace; good location.

D. R. Hays & Co. tf

FOR RENT.—The entire floor or any portion of it as occupied by the Wanderers' Club. Steam heated and will make club or lodge rooms. M. M. Stephens.

FOR RENT.—Two houses, centrally located; one furnished. Apply 215 Fourth Avenue East.

STEAM Heated Flat for rent. Besner apartments. M. M. Stephens.

FOR RENT.—Four roomed steam heated flat. Apply Smith and Mallet. tf

### LOST

REWARD $5.00—Lost on Fourth or Fifth Avenue West, Gold and pearl brooch. Apply Mrs. J. W. Nicholls, Fourth Avenue West. Phone 368.

LOST—Patent leather vanity bag containing money and receipts. Liberal reward. Finder please return to Daily News office.

LOST FIVE KEYS on link along Third Avenue or vicinity. Finder please return to Daily News office. 54

### MALE HELP WANTED

WE have an opening for a live representative in Prince Rupert and vicinity. Selling ability is desirable but experience not absolutely essential. Our lines are in demand in every household and are not handled in stores. To the right man—we will give practical course in salesmanship and opportunity to establish a good paying business with chance of advancement. Write, giving age and full particulars Empire Agencies Ltd., 543 Granville Street, Vancouver, B.C.

### TUITION

NORTHERN POLYTECHNIC Institute of B.C. Engineering, Commercial, Household and General Education. Thoroughly up-to-date and practical courses given by qualified instructors. Students prepared for recognized standard Educational, Engineering and Commercial examinations. Evening classes conducted at Anyox and Prince Rupert. For further particulars apply to J. W. Espiin, local agent, Anyox, B.C. or the Director, Wallace Block, Prince Rupert, B.C.

### AUCTION SALES.

Conducted in your home or at our rooms. Goods also sold on commission.

H. H. HEMMINGS, Auctioneer,
Third Avenue
(Denny Allen's Old Store)
Phone Black 136 and Green 471.

### TAXI

Phone Number Changed to 67

(Call George Ross)

Five-passenger Touring Car
Prompt Day and Night Service.
Stand: Boston Grill Third Avenue

### MR. TRAPPER.

You want the best prices possible for your Furs. Here is the place to get them. Bring in your next catch, I'll treat you right.

W. GOLDBLOOM.
"The Trapper's Friend."
Third Avenue.

### NOTICE TO CONTRACTORS

SEALED TENDERS, superscribed "Tenders for Bear River Bridge," addressed to the Honourable the Minister of Public Works, will be received by the Honourable the Minister of Public Works up to and including Friday, the 16th day of March, 1923, for the completion of the rock embankment at Bear River Bridge.

Plans, Specifications, Contract and Forms of Tender may be seen after the 15th day of February, 1923, at the offices of:

The Department of Public Works, Victoria, B.C.

The District Engineer, Prince Rupert, B.C.

The Deputy Mining Recorder, Stewart, B.C.

G. A. Young, General Foreman, Bear River, B.C.

Each proposal must be accompanied by an accepted bank cheque or certificate of deposit on a chartered bank of Canada, made payable to the Honourable the Minister of Public Works, for the sum of five per cent (5%) of the amount of the tender, which shall be forfeited if the party tendering decline to enter into the contract when called upon to do so, or if he fail to complete the work contracted for. The cheques or certificates of deposit of unsuccessful tenderers will be returned to them upon the execution of the contract.

Tenders will not be considered unless made out on the forms supplied, signed with the actual signature of the tenderer and enclosed in the envelopes furnished.

The lowest or any tender not necessarily accepted.

F. PEERS,
Public Works Engineer.
Public Works Department.
Victoria, B.C., February 19, 1923.

### NOTICE TO CONTRACTORS

USK SCHOOL

SEALED TENDERS, superscribed "Tender for Usk School," will be received by the Honourable the Minister of Public Works up to 12 o'clock noon of Thursday of the 15th day of March, 1923, for the erection and completion of a One room school and outbuilding at Usk, in the Prince Rupert Electoral District, B.C.

Plans, Specifications, Contract and Forms of Tender may be seen on and after the 16th day of February, 1923, at the offices of—J. Mahon, Government Agent, Court House, Vancouver; J. S. Mullin, Government Agent, Court House, Prince Rupert; J. P. Mackintosh, Secretary to the School Board, Usk; or the Department of Public Works, Victoria, B.C.

Intending tenderers can obtain a copy of plans and specifications by writing to the undersigned, with a deposit of ten dollars ($10.00), which will be refunded on their return in good order.

The lowest or any tender not necessarily accepted.

P. PEERS,
Public Works Engineer.
Department of Public Works,
Victoria, B.C., February 5th, 1923.

### TIMBER SALE X 4687.

Sealed Tenders will be received by the Minister of Lands, at Victoria, not later than noon on the 16th day of March, 1923, for the purchase of Licence X 4687, to cut 1,750,000 feet of Spruce, Hemlock, and Balsam, situate on an area adjoining the shore of Alice Arm, near head, Land District.

Three (3) years will be allowed for removal of timber.

Further particulars of the Chief Forester, Victoria, B.C., or District Forester, Prince Rupert, B.C.

### TIMBER SALE X 4688.

Sealed Tenders will be received by the Minister of Lands, Victoria, not later than noon on the 9th day of March, 1923, for the purchase of Licence X 4688, to cut 7,204,000 feet of Spruce, Cedar and Hemlock, and 1,659,000 Feet B.M. of Felled and Bucked Spruce, Cedar and Hemlock, situate on an area adjoining the South boundary of Lot 1548, Skidegate Bay, Queen Charlotte Islands, Land District.

Two (2) years will be allowed for removal of timber.

Further particulars of the Chief Forester, Victoria, B.C., or District Forester, Prince Rupert, B.C.

### MINERAL ACT

CERTIFICATE OF IMPROVEMENTS NOTICE.

Lord Kitchener Young, Bull, Irish, Joffre and Verdi Mineral Claims, situate in the Skeena Mining Division of Range 5 Coast District, located on Bald Mountain, Porcher Island.

Take Notice that I, Alfred C. Garth, F.M.C. 56594, acting for myself and for Gordon Denison F.M.C. 56589, Ford Robertson, F.M.C. 56581, A. E. Wright, F.M.C. 56575, Geo. Rath, F.M.C. 44270, Michael McFadden, F.M.C. 44271, Neil McTavish, F.M.C. 56577, and John A. McLeod, F.M.C. 38871, intend, sixty days from the date hereof, to apply to the Mining Recorder for a Certificate of Improvements for the purpose of obtaining a Crown Grant of the above claims.

And further take notice that action, under section 37, must be commenced before the issuance of such Certificate of Improvements.

Dated this 8th day of January, 1923.

### LAND ACT.

Notice of Intention to Apply to Lease Land

In Coast Range 4, Prince Rupert Land District, Recording District of Prince Rupert, and situate on Captain Cove, Pitt Island.

Take Notice that I, F. H. Cunningham, of Vancouver, occupation Broker, intend to apply for permission to lease the following described lands: Commencing at a post planted on the north shore of Captain Cove about half a mile from the head; thence north 3 chains; thence west 10 chains; thence in a southerly direction following the sinuosities of the shore line to point of commencement; and containing 5 acres more or less.

F. H. CUNNINGHAM,
Name of Applicant.
W. J. JEFFERSON, Agent.

Dated Jan. 26, 1923.

...iral of the Mosquito ... that consequent ...ough weather exper... the past week the ...s have been sparse ...hard trips are report... of the hard weather ... of the fleet weathered ...y well, which speaks ... the excellent sailing ... both of the skippers ... their boats, and no serious ... has been reported.

...weather conditions were ...arly in the week that ... had to cease fishing ... and seek sheltered ... until the storm clear...

... along the waterfront ... brighter. The N. M. ...pyards are busy, as ... Suga yards in Bone ... while in spots there ... activity.

... fender piles are being ... at the Big Bay Lumber ... by W. T. Muse who ... his pile driver and all the ... equipment on the job.

... arrivals are reported ... week and it is sur... that the inclement ... conditions have pre... the trappers from making ... There are a number of ... expected in the near ... and doubtless when good ... prevails there will be ... influx of fur cargoes.

**... Had Rough Trip**

... American halibut schooner ...era, Capt. B. Hanson, arrived ... early in the week, re... an extremely rough voyage ... the high spots, and it was ... and go as to whether the ... barque would make ...ely. From the time of ...mera heading for home ... tied up at the fish dock ...s that the sea ran so ... that it was impossible to ... the stern of the boat. ...as while fishing off Cape ...ton, Alaska, that the ... struck. At the time the ...ere practically at the end ...ir fishing and Capt. Han... headed for port. The home... passage became so rough ... was impossible to light ... in the cook stove for ... purposes and the crew ... on whatever cold food ... hand. The skipper him... was on the job constantly ...ayed on his feet for 36 ...ous hours. However, all's ... that ends well, and it was ...py crew that tied up... to the fish dock.

**...chena Busy**

... power boat Pachena, with ... Gammon on the bridge, ... on Tuesday last with ... of benzol for Rivers In... On her return trip the ... will tow the steam tug ... port. Upon arrival ... will be transferred into ...ower at the Prince Ru...ouse.

**...den Treasure**

... is woven around the ... of a certain power boat ...Cove. Skippers Andy ...and Alex. Wylie have ...y engaged for the past ... in the building of a ...ower boat the design of ... a secret only known to ...aged upon her con... It is claimed that ... when completed, is ... for a run to Siberia ... will be employed in ...or a rich treasure hid... ago by Old King Cole ...famed, who at one time ...t in that domain. It ... that skippers Anderson ... came into possession ...ncient nautical chart ...nths ago. This chart is ...ave been the property of ... Norwegian captain who ...avor at the court of ...e for his remarkable ...aying. The Norwegian ... was employed as one of ... fiddlers who played for ...arch while he indulged ...little pipe smoking es... To recompense the old ...for his wonderful exhib...cat gut scraping, while ... ate his ham and eggs ...last, it was decreed that on the death of his royal highness certain rich court treasures would be hidden on an island and a chart of the exact spot given to the captain. It is this remarkable chart that has come into the possession of the local mariners who claim that they can go out and find the little gift.

The boat is to be fitted with wonderful treasure hunting contrivances including a powerful unpleen horse power shovel capable of tearing up the whole of Siberia, if necessary, in a given time. The power of the boat will be derived from a Morse-Code hair oil engine of inter-combustible type which will give a speed of remarkable velocity when in reverse. The idea of the reverse speed is that the skippers can return to port with the treasure at a fast clip without turning round.

**Building New Storehouse**

Capt. A. Swanson, of the Prince Rupert Boathouse is building a new warehouse at the back of his present premises and near the railroad track. The building measures 20 ft. x 40 ft. and will give excellent additional facilities for storage room and thus afford extra space in the boathouse building to take care of public nautical requirements during the coming summer season.

The Canadian National coastwise steamer Prince John, Capt. H. Nedden, arrived in port early on Thursday morning and discharged, among other cargo, 300 tons of coal and 20,000 feet of finishing lumber for the Albert & McCaffery interests.

The Union steamer Chilcoot also arrived with 300 tons of coal for the same interests.

The Dixie Rupert, Capt. Geo. Newcomb, was over to Metlakatla on Wednesday afternoon with Archdeacon Rix who officiated at the funeral of the late Mrs. Susan Leighton.

**Chas. Hanson Back**

The launch Donalda, Capt. Chas. Hanson, returned to port during the week after an absence of several months on a mineral prospecting cruise down the coast. Cap. is very jubilant and it is anticipated he has some excellent mines up his sleeve.

**An Ode to the Caygeon**

A story in rhyme by Walt. Mason, jr., telling of the recent trials of Capt. Jim Morrison on his wood hunting trips to Porcher Island.

It was the schooner Caygeon, a barque of many parts, skippered by Jim of Cow Bay fame, the skipper without a heart. There was not a thing from chasing fish and hauling wood to burn, that the Caygeon was not sailed to sea its oil and fuel to earn. "Though women must work and men must weep" the doughty skipper cried "We've got to earn something to keep in the heat," and at that he went inside. The engine was running hard at the nose, and the stern was shimmying good as the Isle of Porcher hove in sight, the home of the free man's wood. The wind blew hard, the rain went up, and the skipper was black with rage, when someone suggested a drink of grog, a vintage of fine old age. "Heave ho" Jim cried as he sighted the mast of a trollor in distress, "Here's my handkerchief, wipe the engine's nose" then he turned his bow to the west. No matter how rough the weather may be or how many boats on the bum, to rescue a mariner and give him your grog takes the "f" out of all the fun. So the good ship sailed, and sailed and sailed, 'till the shore hove close in sight, when darkness fell with a terrible crash and some idiot struck light. That woke things up with an awful start and something went off with a bang, "If that's the propeller returning home" said the skipper "I don't give a damn." It was not the propeller by any means but the anchor of good tough steel which had slipped from the deck to the engine room and got caught in the flywheel. Nothing daunted at such a mess the skipper rushed below, and grabbing the anchor in both his arms stopped the engine with one foul blow. Just then the whole works came to a stop, and the trees loomed up at the side, for the boat had climbed right into the bush to get away from the tide.

**Rough Trip Reported**

Capt. P. Jensen, of the Canadian halibut schooner Gibson, which arrived in port during the week, reports having encountered some terrible weather while off the west coast of the Queen Charlotte Islands. It was one of the toughest storms that Cap. has ever had to tussle with and it kept him and his crew humping hard to make port in safety.

**Marguerite Doing Fine**

The halibut boat Marguerite, the property of skipper Jack Morrison, had a successful trip on her last vayage to the high spots. Marguerite brought in 7,000 pounds of the finest halibut in the sea which was sold at 15.1c. and 10c. This was the first trip of the season and augers well for the season's business. Marguerite behaved herself so exceptionally well that she is undergoing a thorough manicure on the N. M. McLean ways before another dash for the nickels is made to the deep sea grounds.

**Steve on the Bum**

Yes sir, Steve is on the bum right this time. The sidewalk got up and struck him in the ribs dislocating his vertrebraretunitis which has sort of fouled his propellers and made his sorely felt absence at the Booth premises a necessity. The bloomin' place seems to be in mourning. All the hammers have got black crepe tied on the handles and the nails are all bent with grief while the milk is sour tempered. Each evening his colleagues sing the old familiar dirge "Oh Where is My Boy Tonight" before going home for their nightly handout

**Week's Business**

During the week 160,000 lbs. of halibut has been marketed through the Fish Exchange.

The highest price paid was 17.9c. and 10c. and the lowest 13.5c. and 9c.

The arrivals were: Reliance, Doreen, Virginia, Malamute, Marguerite, Sumner, Caygeon, Volunteer, Chimera, Mab, Gibson, Eagle, Fisher, Lillian M., T. 815, Ejdsvold, Anna J., Joe Baker, Pair of Jacks.

The hand logging boat Ymer, with Capt. J. L. Walgreen on the bridge, returned to port on Tuesday last after a log cruising trip down the coast. After a while it is Cap's intention to take on another tour in distant waters on the same errand.

**Oyster Bed Found**

An oyster bed measuring three miles long has been discovered in the vicinity of Captain's Cove, Pitt Island, by Jack Toner of the Toner fish cannery, Seal Cove, at least Jack says he has found one. In addition to the oyster bed a nice nest of razor-back clams has been found nearby. These fields of salt water shell game are to be exploited in the near future and for that purpose Jack's cannery is to be towed from Seal Cove to Captain's Cove. It is understood that a safety razor making plant will be installed to work in conjuction with the cannery which will turn all the shells of the razor-back clams into safety razor blades. This is a very ambitious idea and given a good sprinkling of luck it should be a very productive industry.

**"Keyhole" Hanna Returns**

Our old friend Bob Hanna, alias "Keyhole" Hanna, returned to port all safe and sound last week after many exciting experiences. Bob has been skippering the fug Henry Revellard between Seattle and San Pedro hauling lumber, etc. Bob says that while things are very good across the line there is nothing doing in Vancouver Summing up condition in Vancouver, he says: "I've heard of men trying to break out of jail but never heard before of men trying breaking into jail and that is what is happening in the sister city." The future activities of Bob are obscure at the present time but it is understood that the Admiral of the fleet will engage him temporarily on his staff as assistant advisor to the admiralty board.


# BOILS
## Made Him Sick and Miserable

Mr. Richard Zalenzoski, McLean, Sask., writes:—"I had been suffering continuously, with boils, for three years, and during that time I tried many different remedies without any success whatever. In spite of all my efforts I was compelled to go to the hospital. This was in the fall of the year, and right in the busiest time of the season. Upon my return home it just took about two weeks until my neck and arms were again occupied by the boils which made me feel very sick and miserabe.

One day one of my friends advised me to try **Burdock Blood Bitters**, and after I had used less than two bottles I was very much surprised at the result.

It is now over two years since I got in touch with B. B. B., and I have had no bother with boils since. I will recommend it to all persons suffering from any defect in the blood."

B. B. B. is manufactured only by The T. Milburn Co., Limited, Toronto, Ont.


# PROTEST MADE CARTAGE FEE

**Inquiry to be Made Into Vancouver Wholesalers Fee For Hauling Goods**

A protest against the recent action of the Vancouver wholesale fruit houses in charging a cartage fax xof $1.25 a ton on shipments whereas such a charge was not made at other places was voiced by J. C. Gavigan at the meeting of the board of trade last night and referred to the trade and commerce committee to take up with Vancouver.

Mr. Gavigan pointed out that Seattle merchants did not make such a charge and when he shipped goods from here he never made any such charge. It was useless to boost for B.C. products if it was made impossible to handle them on account of excess charges. He could buy potatoes in Seattle and pay the duty on them to better advantage than by buying in Vancouver. Much of the produce was handled on consignment and fifteen per cent commission charged. This was sufficient, he claimed, to cover handling charges.

W. E. Williams, J. W. Nicholls, and D. G. Stewart took part in the debate and on a vote being taken a good majority gave their decision for taking up the matter.

# NEW BOARD OF TRADE ACTIVE

**Large Number of Members Join at Meeting Last Night; Attendance Good**

There is a marked revival of interest in the board of trade, brought about possibly by the realization that this is going to be a good year for the city and that this is the time to be active and unite in the interests of the community. The attendance at last night's meeting was large.

Last night 32 new applications for membership were accepted and the members elected as follows:

C. O. Rowe, tinsmith.
George Rorie, chartered accountant.
William Goldbloom, fur buyer.
J. P. Cade, physician.
James Thompson & Son Ltd., wholesalers.
John Currie, contractor.
E. A. Mann, druggist.
L. W. Kergin, physician.
Joseph Brown, taxi proprietor.
David Ross.
E. A. Eggert, physician.
J. F. Maguire, dentist.
W. E. Fisher, lawyer.
Thomas McMeekin, merchant.
J. Bent, merchant.
M. H. Craig, merchant.
Malcolm McArthur, shoemaker.
F. C. Gilhuly, tobacconist.
G. C. Walker, merchant.
A. J. Mallett, plumber.
Max. Heilbroner, jeweller.
F. W. Chandler, photographer.
F. Scadden, painter.
W. Gratton, merchant.
Frank Brochu, merchant
E. H. Shockley, lumber merchant.
J. L. Blaine, contractor.
W. W. Wrathall, stationer.
F. M. Crosby, merchant.
G. P. Tinker, real estate and insurance.
Harry Atkins, butcher.
George McAfee, Georgetown Mill.

# ADAIR CARSS TEA AND SALE FRIDAY QUITE SUCCESSFUL

The tea and sale of home cooking given by Adair Carss Chapter, Imperial Order Daughters of the Empire, at the home of Mrs. C. F. Kemp, 431 Seventh Avenue West, yesterday afternon proved a very successful affair and the sum of $35 was realized. Mrs. Herbert Hampton was in charge of the home cooking, Mrs. S. P. McMordie, regent of the Municipal Chapter, poured, and Mrs. C. L. Youngman and Mrs. C. F. Kemp received. The committee comprised Mrs. B. F. Self, Mrs. O. Rogers, Mrs. Howard Steen, Mrs. George W. Kerr and Mrs. S. L. Warrior. In the course of the aftenoon there were solos by Mrs. P. J. McMillan, Mrs. J. A. Teng, and Mrs. William Millar, Mrs. R. E. Walker was accompanist.

# RADIO IS ORDERED FOR SMITHERS HOTEL

SMITHERS, March 3.—E. Orchard, the enterprising proprietor of the Hotel Bulkley, has ordered a large model radio machine to be installed in the dining room. This addition to the first class equipment of this popular hostelry will be much appreciated by its many patrons.


# How often can We Advertise?

## NOT How often should we Advertise?

**WHY** are the Canadian and American Manufacturers appropriating fifty per cent more dollars in Newspaper Advertising for the year 1923 than in 1922?

## There's a Reason

**BECAUSE** they have implicit faith in the pulling power of Newspaper Advertising and in the future trade conditions for the coming year.

The daily newspaper has proved itself worthy of this tremendous responsibility and trust.

Men who spend millions of dollars on Newspaper Advertising yearly know what it has done for them in the past and feel safe in trusting their future fortunes to the advertising columns of the daily press.

## The Daily News

Phone 98 P. O. Box 1723



KEEP IN GOOD HEALTH BY EATING GOOD at the
**BOSTON GRILL**
Open Day and Night.
3rd Ave. Phone 457.



**ROWE'S Sheet Metal Works**
(Non-Limited).
The old reliable. 13 years continuous service. The reason of our success is that we know our business. Our aim is a satisfied customer.
We manufacture everything in Sheet Metal.
Sole agents for Autoforce Air Pumps and Findley Furnaces, the best on the market today.
ROOFING IN ALL ITS BRANCHES.
Second Ave. Phone 340.



We Are Now Open For Business in Our NEW PREMISES
On 3rd Avenue, where we cordially request a continuance of your custom and goodwill.
**SILVERSIDES BROS.**
Dealers in
WALLPAPERS, PAINTS, GLASS, PICTURES, ART SUPPLIES, ETC.
Phone 22.



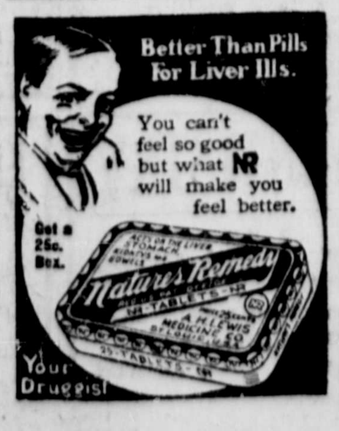




Edge-Holding Saws Fast-Easy-Cutting
SIMONDS SAWS
SIMONDS CANADA SAW CO. LIMITED
St. Remi St. and Acorn Ave., Montreal, Que.
Vancouver, B.C.
St. John, N.B.

**WE GIVE CAREFUL ATTENTION TO THE MANAGEMENT OF RENTAL PROPERTY** intrusted to our care. If you need the services of an agent of known reliability and experience who is a good collector of rents, thoroughly conversant with rental values and leasing conditions, will attend to repairs carefully, pay water rates and taxes when due, see that insurance policies are kept in force and who will remit to you promptly and render you detailed statements, consult us.

**H. G. HELGERSON, LTD.**

Rentals. Insurance. Real Estate.

**Printing**

Looseleaf
Billheads
Letterheads
Envelopes
Business
Cards

**Rose, Cowan & Latta**
Limited
Prince Rupert, B.C.
Phone 234.

**3 ply veneer panelling**

Gives a Beautiful Interior Effect and Can be Applied to the Walls very Rapidly and Easily.

For Reasonable Prices call

**Albert & McCaffery**
LIMITED
Phones 116-564.

**Fishermen!**

You need **BREAD** that will **NOT GO SOUR.** We make **BREAD** that will **NOT GO SOUR.**

We Make—
SQUARE,
IRISH,
RAISIN,
BROWN, and
RYE BREAD.

INSIST UPON GETTING ELECTRIC BREAD.

Phone 667.

**Electric Window Bakeries**
Third Ivenue.

**Don't Worry!**

We have Porcher Island

**WOOD**

Dry Hemlock and Cedar
Cut to Your Order.

**HydeTransfer**
Phone 580.
Service and Quality our Motto.

**Dr. E. S. TAIT**

DENTIST.
Helgerson Block,
PRINCE RUPERT, B. C.
Office Hours, 9 to 6.
Phone 686.
Open Tuesday, Thursday and Saturday Evenings.

**LAND ACT.**

**Notice of Intention to Apply to Lease Land.**

In Range 5, Coast Land District, Recording District of Prince Rupert, and situate on the east short of Pearse Island, fronting on Lot 538, Range 5, Coast District.

Take Notice that Alfred E. Wright, acting as agent for Alfred Swanson, of Prince Rupert, occupation mariner, intends to apply for permission to lease the following described lands: Commencing at a post planted at the southwest corner of Lot 538, thence south 5 chains to low water mark; thence northerly and easterly along low water mark 30 chains; thence west 5 chains to a point due east of the northeast corner of Lot 538 to the northeast corner of Lot 538; thence southerly and westerly along high water mark 30 chains, more or less, to the point of commencement, and containing 15 acres, more or less.

ALFRED SWANSON,
Name of Applicant.
ALFRED E. WRIGHT,
Agent.

Dated January 22, 1923.

**LAND ACT.**

**Notice of Intention to Apply to Lease Land.**

In Range 5, Coast Land District, Recording District of Prince Rupert, and situate on the west shore of Pearse Island, opposite the entrance to Hidden Inlet.

Take Notice that Alfred E. Wright, acting as agent for Richard M. Gammon, of Prince Rupert, occupation boatman, intends to apply for permission to lease the following described lands: Commencing at a post planted on the west shore of Pearse Island, opposite the entrance to Hidden Inlet; thence north 5 chains to low water mark; thence northerly along low water mark to a point 20 chains north of the initial post; thence east 5 chains to high water mark; thence southerly along high water mark 20 chains, more or less, to the point of commencement, and containing 10 acres, more or less.

RICHARD M. GAMMON,
Name of Applicant.
ALFRED E. WRIGHT,
Agent.

Dated January 23, 1923

**LAND ACT.**

**Notice of Intention to Apply to Lease Land.**

In Range 5, Coast Land District, Recording District of Prince Rupert, and situate on north shore of Porcher Island, fronting Lot 1282, Range 5, Coast District.

Take Notice that Alfred E. Wright, acting as agent for Robert Thomas, of Prince Rupert, occupation boatman, intends to apply for permission to lease the following described lands: Commencing at a post planted at the southwest corner of Lot 1282; thence west 5 chains, more or less, to low water mark; thence northerly along low water mark 20 chains; thence east 5 chains to northwest corner of Lot 1282; thence southerly 20 chains along high water mark to point of commencement, and containing 10 acres, more or less.

ROBERT THOMAS,
Name of Applicant.
ALFRED E. WRIGHT,
Agent.

Dated January 12, 1923.

**Green Stuff.**

Arriving Wednesday and Saturday.

Mexican Tomatoes, per lb. **25c.**
California Outdoor Rhubarb 2 lbs. for **35c.**
California Head Lettuce, large heads, **20c.**
Medium sized heads **15c.**
Fresh Spinach, Market Price.
Cauliflower, **35c., 40c.** and **45c.**
Large Stalks well bleached Celery **25c., 30c.** and **35c.**
California New Cabbage, per lb. **8c.**
Florida Grape Fruit **15c.**
Large Ripe Bananas 2 lb. for **35c**
Brussels Sprouts and Sweet Potatoes arriving Saturday's boat.

**APPLES IN STOCK**

Jumble Pack Yellow Newton's, all firm stock, per box **$2.25.**
No. 1 Yellow Newton's wrapped stock all sizes per box **$3.00.**
Domestic Pack Switzenburg Apples med. size and wrapped, per box **$2.50.**
Stayman Winesaps, extra fancy box **$3.25.**

**PROVISIONS**

The butter market is up and the best creamery butter is now wholesaling in Edmonton at higher prices than we are selling for.

Try our famous Alberta Creamery Butter in bulk 3 lbs. for **$1.50**

We offer for arrival next Monday 15 only boxes of Creamery Butter packed in 14 lb. boxes at **$6.75.**

We guarantee absolutely the quality of our bulk lines to be the best that money can buy

Fresh Pullet Eggs, 3 doz. for **$1.15.**

Fresh Eggs, standard size, 3 doz. for **$1.30.**

Armour's Bacon, taking side, lb. **40c.**

Armour's Hams, average 10 lb. **35c.** lb.

Ayreshire Bacon, sliced, per lb. **45c**

**Rupert Table Supply**
Phones 211 and 212

## SCOTLAND FOR EVER

**Ireland Defeated in Soccer International by One Goal to Nothing**

BELFAST, March 3.—Scotland today defeated Ireland here in a soccer international game, the score at the close standing 1 to 0.

## FOOTBALL RESULTS

**ENGLISH LEAGUE.**
**Division I.**

Middlesboro 2, Arsenal 0.
Aston Villa 2, Huddersfield 1.
Preston N. E. 2, Birmingham 3.
Newcastle 5, Blackburn 1.
Liverpool 3, Bolton 0.
Burnley 3, Stoke 2.
Chelsea 1, Cardiff 1.
Oldham 1, Everton 0.
Tottenham H. 3, Manchester C. 1
Notts Forest 0, West Bromwick 1.
Sheffield 3, Sunderland 1.

**Division II.**

Bury 4, Derby County 1.
Clapton Orient 0, Fulham 2.
Coventry 1, Blackpool 2.
Leeds 1, Hull 2.
Manchester U. 1, Southampton 2.
Port Vale 1, Bradford 2.
Rotherham 1, Notts County 0.
South Shields 2, Barnsley 0.
Stockport 2, Crystal Palace 2.
West Ham 2, Wednesday 1.
Wolverhampton 1, Leicester C. 2.

**Division III. (Southern)**

Aberdare 3, Watford 1.
Brighton and Hove 1, Plymouth 0.
Bristol City 1, Northampton 0.
Gillingham 0, Bristol R. 1.
Luton Town 2, Southend 1.
Millwall 1, Merthyr Town 0.
Norwich 1, Nowport 1.
Portsmouth 3, Exeter 1.
Queens Park 1, Reading 0.
Swansea 0, Bradford 0.
Swindon Town 2, Charlton A. 1.

**Division III. (Northern)**

Ashington 2, Accrington 5.
Bradford 0, Wrexham 1.
Crewe A. 4, Staleybridge 1.
Durham 3, Hartlepool 2.
Grimsby Town 2, Southport 1.
Halifax Town 1, Rochdale 0.
Tranmere 3, Darlington 2.
Walsall 3, Barrow 1.
Wigan Boro 9, Lincoln City 1.
Chesterfield 1, Nelson 2.

**SCOTTISH LEAGUE**
**Division I.**

Airdrieonians 4, Kilmarnock 1.
Ayr A. 1, Dundee 0.
Celtic 1, Alloa 0.
Falkirk 1, Hearts 0.
Hibernians 2, Aberdeen 0.
Morton 3, Hamilton 1.
Motherwell 1, Albion R. 0.
Rangers 2, Clyde 1.
St. Mirren 1, Partick Thistle 0.
Third Lanark 2, Raith Rovers 1.

## SMITHERS

The executive meeting of the Athletic Club on Tuesday evening last revealed a very satisfactory state of affairs, the Treasurer reporting a credit balance of $50 after the expenses of the skating rink and the hockey team had been met.

A Hard Times Dance is being planned for next Wednesday, March 7, when an enjoyable time is anticipated

R. G. Sutton of the Land Settlement Board lectured on mixed farming, dairying, etc. on Tuesday afternoon. On account of weather conditions the attendance was not large, but those present highly appreciated the valuable information obtained.

Mrs. John Kelly who has not been in the best of health for some time, left on Thursday to spend a few months in the south where it is hoped she will rapidly regain her strength.

R. J. Jannack of Topley and H. Davies of the Houston Hotel arrived from the east on Monday on a business trip.

Wm. Mitchell returned from Vancouver this morning after spending several days there on business connected with the Telegraphers' Union.

H. C. Fraser, inspector of schools, was here over the week end and will be in the neighborhood for a week or so, looking over the various schools.

Following on the Fathers and Sons banquet held in the Union Church on Wednesday last a gathering of Mothers and Daughters was held in the Anglican Church on Thursday evening. There was a large attendance and a bright and profitable time was spent. Rev. W. E. Galloway delivered an interesting and instructive address which was much enjoyed.

Major R. M. Taylor, who succeeds A. L. Carruthers as district engineer for the department of public works, paid his first official visit to the Smithers office this week.

E. Orchard, the enterprising proprietor of the Hotel Bulkley, has ordered a large model radio machine to be installed in the dining room. This addition to the first-class equipment of this popular hostelry will be much appreciated by its many patrons.

R. Burnett after an absence of four years returned to Smithers this morning to take up a position as book-keeper with Boyer and Carr.

The Hanson Tie and Timber Company is carrying out the policy of helping the settlers and small contractors in a most examplary way, having awarded in this manner to some one hundred settlers and sub-contractors orders for the delivery of 300,000 ties in the district west of Endako. These smaller contracts call for quantities ranging all the way from 500 to 25,000. Strenuous efforts are being made to complete deliveries as far as possible before the final break-up of the weather.

**IRIS GRAY HAIR COLOR-RESTORER**
SAFE—SANITARY—GUARANTEED.
GET A FREE SAMPLE in a plain container by sending this advertisement with color of hair and your name and address plainly printed.
TO TRY IT IS TO BUY IT.
Full Size Bottle, $1.25.
THE IRIS COMPANY, Dept. N
1220 Melville St., Vancouver, B.C.

*Head on tight*
*Stick made right*
*Safe, sure light*
**MAPLE LEAF MATCHES**
*Well worth* 15¢ *a box*

## TELKWA

F. B. Chettleburg has returned from a business trip to the coast cities.

During the past two weeks, school inspector H. G. Fraser has visited the various schools in the Bulkley Valley.

Mrs. W. N. Chapman has recently undergone a serious operation in the Smithers' hospital.

Dougal McDonald who for the past three months has been holidaying in the south, has come back to Telkwa and will again work in the Telkwa transfer.

The Church of England W.A. met at the home of Mrs. J. S. Brayfield on Tuesday last.

Miss Mildred Walker has returned from Smithers, where she has spent the last few months.

The tie cutters from the Perow camp have finished up, and they arrived in Telkwa to cash their cheques and incidentally give the staff of the Royal bank some extra work.

## STEWART

Word has been received here from the provincial minister of lands that public auction of government lots will be held here in May.

Under continuous development work this winter such encouraging results have been obtained on the Titan group of mines that the stock of the company has been withdrawn from the market. Eight men are employed.

S. G. Benson is organizing a syndicate for the purpose of developing the Good Luck group of claims in the Salmon River basin.

A company has been incorporated in Seattle to operate the Gloria group of claims near the head of Bull Dog Creek owned by A. Lincke, of Hyder.

Subscribe for the Daily News.

## TERRACE NOTES

Rev. Mr. and Mrs. W. J. Parsons left Tuesday night for Rochester, Minn. Mr. Parsons' has received six months leave of absence which he expects to spend in the east

The Welfare League this week held the closing meeting of the season. After Bible study, a number of good travel stories were told. Those responsible for the Welfare League have put on a splendid series of programs and much credit is due to them.

Capt. and Mrs. Coalthurst left today for Vancouver, Mrs. Coalthurst is on her way to England, where she expects to spend a few months before returning with her children to make her home here.

Mr. and Mrs. Charlie Raven have returned to Lakelse Lake. They have been visiting Mr. and Mrs. Raven, sr. at Kalum and spent a few days in town on their way through.

Mrs. and Miss Halliwell spent a few days in Rupert last week.

Mrs. Annie Ross who has been spending the winter in Lowell, Wash., returned North on Wednesday.

Mrs. Geo. Little entertained a number of her friends on Thursday to meet Miss Eric Richmond. Among those present were Mesdames Von Hees, M. Hall, F. Hall, Donald, Kenney, Boyer, Munro, Ross and Miss Cousins.

Mr. Harlow of the G.T.P. was in town this week.

Henry Walberg made a business trip to Rupert Friday.

The Ladies of the Presbyterian Church presented Mrs. Parsons' with a purse in token of their appreciation of her work among them.

## ALICE ARM

Surveys for a bridge across the Kitsault River near Alice Arm are being made by J. A. Stephen, assistant public works engineer, and George A. Young, road superintendent.

The Granby Co. will log some 5,000,000 feet of timber from its limits in the Alice Arm district this year. Fred Miller will be in charge.

W. M. Cummings, the new postmaster succeeding Henry Carney, took over his duties on Thursday.

## WHAT TO HAVE IN THE FAMILY MEDICINE CHEST

**A Safe Remedy for Colds Absolutely Essential; the Capsule Form Ideal**

In the home of practically every reader there is some member of the family with a cold. These are the days when colds are common; too often they are looked upon as "mere colds," and nothing is done to prevent further trouble. Yet a cold which at first seems to give no cause for alarm will sooner or later lodge in the lungs, and then the trouble begins.

At the first symptoms of a cold or grippe, start taking Grip Fix. You will be surprised at the relief it gives and the quick results with which it completely breaks up the most tenacious cold. Grip Fix has been used everywhere in Canada for ten years, and no remedy is better or more favorably known. Grip Fix comes in capsule form, convenient to keep or carry, easy to take. In this way a cold can be cured in a single night. Thousands of cases prove it—an unfailing record of success. Get Grip Fix from Orme's Drug Store Ltd. 35c a box.

When you buy advertising you buy CIRCULATION, and see that you get it. tf

**IN PROBATE**
**IN THE SUPREME COURT OF BRITISH COLUMBIA.**

In the Matter of the Administration Act; and
In the Matter of the Estate of Robert Corner: Deceased: Intestate.

TAKE NOTICE that in order of His Honour F. McB. Young, made the 26th day of February, A.D. 1923, I was appointed Administrator of the Estate of Robert Corner, deceased, and all parties having claims against the said Estate are hereby required to furnish same, properly verified to me, on or before the 27th day of March, 1923, and all parties indebted to the Estate are required to pay the amount of their indebtedness to me forthwith.

JOHN H. McMULLIN,
Official Administrator.
Prince Rupert, B.C.

Dated this 27th day of February, 1923

**CANCELLATION OF RESERVE.**

NOTICE IS HEREBY GIVEN that the reserve affecting the lands covered by expired Timber Licence No. 19819 is cancelled.

G. R. NADEN,
Deputy Minister of Lands.
Lands Department,
Victoria, B.C.
4th January, 1923.

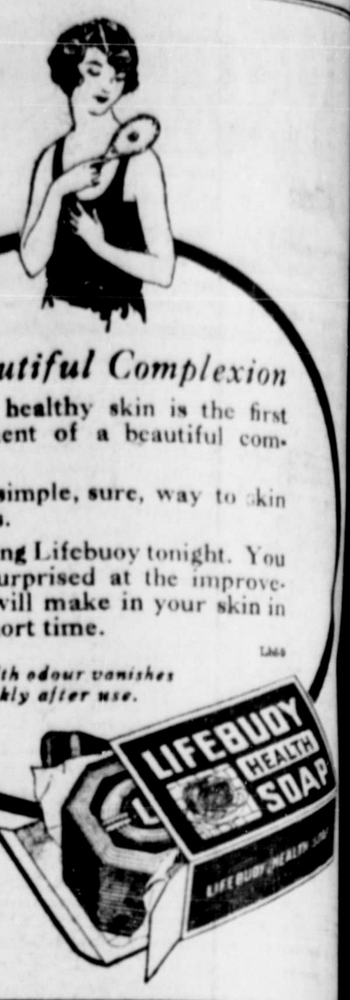


*A Beautiful Complexion*

**A clean healthy skin is the first requirement of a beautiful complexion.**

**Try the simple, sure, way to skin loveliness.**

**Begin using Lifebuoy tonight. You will be surprised at the improvement it will make in your skin in a very short time.**

*The health odour vanishes quickly after use.*

**WESTHOLME THEATRE**
Tonight Only, Saturday, 7 and 9

***"THE OLD HOMESTEAD"***

*featuring*

***THEODORE ROBERTS***

*assisted by a large and distinguished personal*

Sennett Comedy - "Made in the Kitchen"
Admission, 55c and 25c

TRADE MARK B&K REGISTERED

**PURITY FLOUR and B. & K. Pastry Flour**
The quality is always of the same high standard. All Grocers sell PURITY and B. & K. PRODUCTS
**Brackman-Ker Milling Co., Ltd.**

**UNION STEAMSHIP COMPANY OF B.C., LTD.**
Sailings from Prince Rupert.
For Vancouver, Victoria, calling at Swanson Bay, Ocean Falls, Tuesday
For Port Simpson, Naas River, Anyox and Alice Arm, Sunday Mar. 4
Calling at Oceanic and Naas Harbour on sailings, Jan. 21, Feb. 4, 18, Mar. 4, 18.
Calling at Somerville, Kumeon, and Mill Bay on sailings, Jan. 28, Feb. 11, Mar. 11.
623 Second Avenue. JACK BARNSLEY, Agent. Prince Rupert, B.C.

**Shoes!**

When buying Shoes you want your moneys worth.

**Our Prices**

quality considered, can't be beat.

Black or Tan Calf, from **$5.50.**

New shipment of the famous Tred-rite Welts for the young folks.

SHOES REPAIRED WHILE YOU WAIT.

**McArthur Shoe Store**
Next C.N.R. Office. 3rd Ave.

**'CANADIAN LADY' HOUSE DRESSES**
From $2.00 Up.
**BENT'S Ready-to-Wear**
Third Avenue.
Opp. Bank of Montreal

**St. Regis Cafe**
Prince Rupert's Leading Restaurant.
A Bakery Unsurpassed.
Third Avenue.

**DENTISTRY**
**Dr. J. Maguire**
Rooms 7 and 8 Smith Block.
Office Hours: 9 to 9.
Phone 575 Lady Assistant.

**King George Cafe**
**NEW CAFE**
We serve the Best CHOP SUEY and NOODLES
Cor. 8th Street and 2nd Avenue
Phone Blue 471