TAXI
235 Phone
AND NIGHT SERVICE
Stand:
Empress Hotel, Third Ave.

PROVINCIAL LIBRARY VICTORIA, B.C.

NORTHERN AND CENTRAL BRITISH COLUMBIA'S NEWSPAPER

The Daily News

Published at Canada's Most Strategic Pacific Port—"Prince Rupert, the Key to the Great Northwest."

VOL. XXXVI, No. 180. PRINCE RUPERT, B.C., SATURDAY, AUGUST 2, 1947 PRICE FIVE CENTS

112 Blue STAR Cabs

Cease Fire In Indonesia Is Ordered

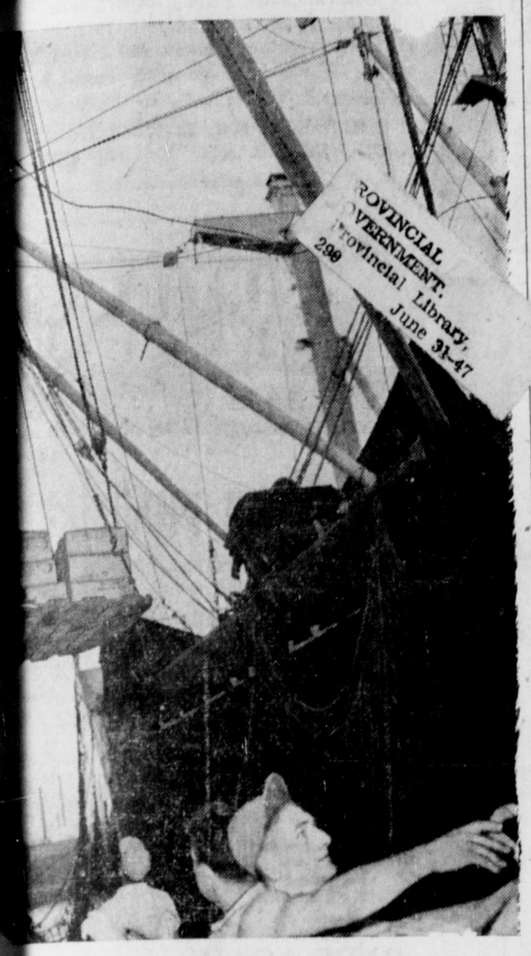

PROVINCIAL GOVERNMENT Provincial Library June 31-47 298

LOADING SUPPLIES FOR STRICKEN GREECE—Bags of flour and crates of food are pictured being loaded aboard the vessel "SS American Victory" in Staten Island, New York, for shipment to Greece. This is part of a shipment of $35,000,000 worth of foodstuffs and automobiles, trucks and jeeps to help the country now in the throes of an invasion by guerrilla forces from Albania. Some of the shipment is also for use by the American embassy in Athens.

Ketchikan Assured of One And Possibly Two Pulp Mills--Is Elated

Congressional Action Brings New Lease of Life to All Southeastern Alaska —Petersburg Also Getting Plant

High elation existing in Ketchikan since "wonderful" news was received at the first of the week that United States Senate at Washington had passed a joint resolution of Congress which authorizes the Department of Agriculture to dispose of timber in Tongass National Forest which will result in the building of a $10,000,000 bleach-sulphite pulp mill at Ward's Cove, adjacent to the town of Ketchikan, was reflected by J. K. Beardman, secretary of the Ketchikan Chamber of Commerce, who was in the city aboard the Camosun last evening returning north from a trip to Seattle. Release of the timber is expected to permit of the construction of at least two mills at Ketchikan and also a $20,000,000 plant at Petersburg. Alaskans are estimating that the congressional action will create a $100,000,000 industry in all for southeastern Alaska. A new lease of life has been asured for Ketchikan and southeastern Alaska generally which have been waiting for twenty-five years for the passage of legislation to permit such development, said Mr. Beardman.

The Puget Sound Pulp & Timber Co., which had its leading officials on the ground at Ketchikan only two weeks ago, has been waiting only for the passage of the legislation before embarking plans for the building of the plant at Ketchikan.

[illegible] paper company allegedly interested in a site near Ketchikan and may send engineers to this vicinity later

Puget Sound concern will operate under a different name in Ketchikan area, but several stockholders will be interested in the new Alaskan venture and its officers will supervise the local operation.

Mr. Cavin, who visited Ketchikan a couple of weeks ago, is expected back soon to lay out the construction of the power facilities. So far as he is known at Ketchikan, concerns do not make any money available for construction of a power plant and the company will have to build its own hydro-electric system. This will mean that the initial mill cost of $8,500,000 will be increased by about $2,000,00.

Coming of the one mill it is expected will bring Ketchikan an increase of 2000 to 2500 residents, or as much as 50 per cent, although many of the mill and logging camp employees probably will not live in the city limits. Officials of the company hope to build the plant in an area where the Tongass highway can serve or be extended to the mill.

They will bring in about 250 new family men and the balance will be single men or men who have their families behind for the time being. The mill will employ 300 to 500 men and the camps will employ an additional 300 to 500. Single men will live in barracks to be built by the company but private capital will build many of the homes for families.

BUILDING BOOM DUE

Coming of the mill will assure Ketchikan of a large expansion in private construction. Officers of J. R. Heckman & Company have said they will try to get bids on construction of the Revilla Hotel, a half-million dollar extension of the Ingersoll Hotel in Ketchikan. At least one new apartment house is contemplated, costing an estimated $150,000 and the school board and city will have to undertake expansion costing upwards of $1,000,000. Plans for the new high school building will have to be revamped.

Engineering on the plant will take 90 to 120 days, but in that time a contract for the timber may be made with the forest service. Work on the plant could begin by December 1, if all goes well.

The Alaska native service has been asked to train workers for the plant and mill at its Sitka industrial school and will proceed along that line.

TWENTY-MILLION PETERSBURG PLANT

The D & F company of Los Angeles, headed by Emmett Dougherty, plans a $20,000,000 newsprint mill at Thomas Bay, near Petersburg, with work also to begin late this year. It is controlled by newspaper publishers' capital with work to be done by Foley Brothers of New York, who will operate the 55-ton per day plant.

Warfare In Palestine

British Troops on Rampage In Tel Aviv—Jews Attack Regiment Headquarters

JERUSALEM, (AP) — An attack was launched yesterday on headquarters of the Hampshire Regiment. Hand grenades and mortars were used and one of the attackers was killed. No announcement was made concerning military casualties, if any. The regimental headquarters is only 200 yards away from the building of the Jewish Agency.

The attack came after British soldiers and Palestine police had launched a twin investigation of shootings Thursday night in the all-Jewish metropolis of Tel Aviv when five Jews were killed and scores of others injured.

FRIGATE HERE ON PORT DAY

Prince Rupert will be port of call for two warships on Port Day, August 21, according to latest word received at H.M.C.S. Chatham here. In addition to H.M.S. Kenya, which will dock on August 18, H.M.C.S. Antigonish, a frigate, will be on hand. Her exact arrival date is not yet known.

Antigonish, commanded by Lieut. Commander John Wolfenden, will carry a crew of about 175, including naval reserve trainees. The vessel replaced H.M.C.S. Charlottetown, a frigate which visited Prince Rupert under command of Lieut. Commander Wolfenden last year and is now in reserve.

'FLYING SAUCERS' SEEN BY CITIZENS

Prince Rupert saw flying saucers Friday. The deluge, however was unaccompanied by either cups or dinner plates. It fell from the sky twice during the afternoon and it was more than a coincidence that the Canadian Pacific Airlines Sandspit flight happened to be in the sky overhead at the same time.

The flying saucers, for some celestial reason, carried red printed labels plugging for the Port Queen candidature of Miss Lorraine Youngman. Observers were heard to express the opinion that the Junior Chamber of Commerce, undoubtedly, had more to do with the phenomenon than did the men of Mars or Mercury.

The flying paper discs actually did not fly at all but fluttered downward into the front lawns and rooftops where they were salvaged by curious citizens.

Originator of the idea was James Ham, Junior Chamber Port Queen committee chairman. Two hundred of the saucers were dropped from the C.P.A. outbound flight at 1 o'clock, and 200 more on the inbound trip at 4:30.

Baseball Scores

American League

Detroit 3, Boston 1.
Chicago 1, Washington 8.
St. Louis 4, Philadelphia 1.
Cleveland 4, New York 3.

National League

New York 2, Pittsburgh 1.
Philadelphia 1, St. Louis 6.
Brooklyn 8, Chicago 10.
Boston 4-2, Cincinnati 2-3.

Not since te plamy days of pre-war travel have customs inspectors handled such a rush of business in Montreal as on July 23 when the barrage of the 700 Empress of Canada passengers was cleared at shed 8.

HONORED ON RETIREMENT

Presentations to Chief Engineer Alec Munro Aboard Steamer Prince Rupert

The friendships developed during 37 years of almost weekly visits to Prince Rupert as engineer aboard various Canadian National boats united in a solid front of esteem in the smoking room of the Prince Rupert Mondy night for retiring Chief Engineer Alec Munro.

For the jovial engineer, who was on the last voyage of a career that began in 1910 and included almost 2,000,000 miles of coastwise travel, it was the most memorable visit to Prince Rupert.

In the presence of more than a score of smiling friends, "Alec" received presentations from Divisional Superintendent C. A. Berner and heard speeches paying tribute to his friendliness and ability.

The presentation group included railway, wharf and dry dock officials and workers and members of the C.N.R.A. Lawn Bowling club of which Mr. Munro was an enthusiastic member. He received an electric toaster for his wife and an electric razor and a box of cigars for himself.

The brief ceremony was presided over by Howard Hill, with Mr. Berner making the presentations. Congratulations poured in from all sides. Capt. Ernest Caldwell of the Prince Rupert paid tribute to his retiring chief engineer. Mr. Munro replied.

An engraved card bore the following names of friends who honored Mr. Munro's retirement: W. L. Armstrong, A. L. Holtby, H. R. Hill, J. McPhail, D. Morrison, A. R. Nichols, W. Jefferson, C. A. Berner, Eric Berner, W. Cruickshank, P. Lakie, Percy Jones, J. A. Lindsay, A. Ronald, A. T. Ivarson, Bert Morgan, Jack Judge, L. Arrol, J. S. Irvine, W. Barton, Gordon Forbes, Neil Cameron, A. T. Parkin, Alex Finnie, Ralph Morin, Tom Speer, William Reid, W. J. Rance, T. McMeekin, David MacPhee, Angus MacDonald, Robert Cameron, J. A. Frew, W. Sutherland, F. McDonald, B. Hedstrom, W. Smith, G. R. Kelsey, R. G. Macaulay, A. B. Storrie, R. Kelsey, J. Clavring, L. Simpson, S. S. Anderson, W. Taylor, K. Hallberg, A. J. Croxford, D. Finlayson, L. Halcrow, J. Davidson, A. Mattson, B. Wilson, L. Colussi, T. J. Boulter, John McGreish, H. C. Jensen, E. MacDonald.

Local Tides

Sunday, August 3, 1947

High	1:50	20.3 feet
	14:45	18.7 feet
Low	8:55	2.6 feet
	20:30	6.8 feet

Fish Sales

American

Havana, 65,000, Cold Storage.

Canadian

Waterfall, 60,000, 24 and 18.50, Storage.

Kamchatka, 16,000, 23.60 and 1.50, Atlin.

DEATH CAUSE WAS NATURAL

City Workman Expired While Rolling Cigarette

Gustav Erickson, who collapsed at 2:30 Thursday afternoon and died shorty before 3 at the city rock quarry on Eighth Avenue, was a naturalized Canadian born in Sweden.

For the last six months Erickson worked for the city but for some time prior to that he was an employee of the local dry dock. As far as is known Erickson, who was a bachelor, has no kin residing in this country.

Deceased, who was 46 years, 7 months of age, was, apparently, in the act of rolling a cigarette when seized with a heart attack. One of his working companions, T. W. Plant, noticed him tumble and went to his assistance. With the help of another workman Erickson was carried to the shade of the pit while E. Keehan went to phone the ambulance and doctor. The ambulance arrived a short time after followed by the doctor.

Coroner M. M. Stephens, who investigated Erickson's death, decided that the victim died of natural causes and that no inquest was necessary.

FORMER ARMY GARAGE BURNS

Structure on Eleventh Ave. Beyond McClymont Park Destroyed by Fire Yesterday Morning

Fire which might have been of incendiary origin destroyed an old open Army garage building on Eleventh Avenue just beyond McClymont Park about 10:20 yesterday morning. The structure was located in the former anti-aircraft camp. An unofficial watchman who lived nearby was unable to account for the starting of the fire which, although well under way when the fire department arrived, was speedily put out.

H. G. Perry is arriving in the city by tonight's train from Prince George on one of his periodical business visits and will also attend the annual convention of the Associated Boards of Trade of Central British Columbia next week.

Frank McDonald left this

Committed For Trial

Former American Soldier to Answer to Killing Charge at Assizes

A six-hour preliminary hearing of William Harry Eckels on a charge of murder culminated late Friday afternoon in Magistrate W. D. Vance ordering the 24-year old former American soldier to stand trial at the next court of competent jurisdiction to answer for the death of Patrick Joseph Meehan in a hotel room on July 25.

Eckels was committed for trial after 13 witnesses presented Crown evidence in a session that began at 10:30 Friday morning and ended just before 6 p.m. The Crown's case was conducted by J. T. Harvey.

During the hearing, Eckels sat stolidly in the accused box, occasionally conferring with his counsel, Mrs. Willa Ray. Mrs. Ray cross-examined Crown witnesses but waived an offer to have any defence testimony presented at the preliminary.

The committal for trial means that Eckels will come before a judge and jury at the next Assize Court session which starts here on September 29.

The afternoon session of the preliminary trial was taken up with the presentation of testimony by police and medical witnesses whose accounts of the events of the early morning of July 25 were similar to testimony they gave at an inquest into Meehan's death on Thursday.

During the morning session, evidence was given by two native girls who had been with the accused and Meehan in room 72 of the Central Hotel immediately prior to Meehan's death. James McKinnon, a guest at the hotel, who was aroused by a fight in room 72 and turned in an alarm, and Theodore Hagblad, hotel proprietor, also were on the witness stand in the morning.

Other witnesses were Dr. A. W. H. Large, Constable Fletcher, Dr. L. W. Kergin, Constable Davidson, Detective-Corporal Lashmar, Corporal A. H. Taylor, Dr. R. E. Coleman, Constable Brue and Sgt. L. A. N. Potterton.

NATIVE CHILD PASSES AWAY

Benjamin McKay, infant son of Mr. and Mrs. Thomas McKay of Port Simpson, died Thursday while enroute from a fishing camp on Zayas Island to hospital here for treatment. The ailing child was brought in by the parents in a trolling boat, but succumbed before reaching Prince Rupert.

Dutch Agree to United States Mediation Offer

LAKE SUCCESS (CP)—Dr. Elco N. Van Kleffens, Netherlands' Ambassador to Washington told the United Nations Security Council today that his government had accepted the United States offer to mediate the undeclared war in Indonesia. He had been authorized by his government to say the Netherlands would glady accept the mediation offer and that his government stood ready to enter into consultations with United States officials immediately. His announcement came as a surprise.

The United Nations called on the Security Council today to order immediate cessation of hostilities and prepare the way for American mediation of the undeclared war. Herschel V. Johnson, deputy U.S. delegate, made this demand after Dr. Elco Kleffens had made the Dutch offer at The Hague, the Dutch cabinet has been called into extraordinary session to consider the United Nations Security Council demand that both sides cease fire in the Indonesian warfare.

Meantime at Batavia the Dutch Army announces that mopping up and consolidation operations are under way through Java to day while in Sumatra they claim new gains in the drive southward on the Medan front. These reports were contained in the communique issued just after news reached the colonial Dutch capital that the United Nations Security Council would ask both the Dutch and Indonesian republic to cease hostilities in progress since July 20.

The Republicans, by their own admission, were anticipating intensification of the Dutch push toward the capital of Jogjakarta in south central Java.

FIRST BLAST ON PULP MILL SITE

A dynamite explosion with considerable significance to Prince Rupert let loose with a roar Thursday afternoon at Watson Island. It was the first blast to signalize the start of construction work on the Celanese Corporation of America's $15,000,000 textile pulp mill at the former American ammunition dump near Port Edward.

The explosion was set off by arthur Arneson, powder man working with M. J. Saunders, local rock contractor, and it was set of fto allow removal of rock for the placing of oil tanks for the Imperial Oil which will supply fuel for the construction project.

The main rock removal project, a $400,000 jobs, is to be done by the B.C. Bridge and Dredging Co. which will level off an area large enough for the mill. This should commence next week, three carloads of heavy rock removal equipment, which arrived yesterday being unloaded today.

CONVICTIONS IN NANAIMO STRIKE

Twenty-two Women Laundry Workers Fined $1 Each

NANAIMO, (CP) — Twenty-two women workers, striking from the Imperial Laundry here since June 9, were each convicted Friday of participating in an illegal strike and each fined $1 and $1 costs.

Magistrate Beever-Potts dismissed the three bargaining agents of the Nanaimo Laundry Workers' Union (C.C.L.), finding them not guilty of the charge of having authorized the strike.

Magistrate Beever-Potts said the new provincial labor legislation, under which the prosecutions were launched, needs clarification.

VICTORIES FOR DUTCH

Situation Continues Tense In Indonesia

BATAVIA, (AP)—The Dutch claim sweeping new gains in mid-Java and both the Dutch and the Indonesians spoke of scattered Republican counter-attacks as this Dutch colonial capital waited for possible new United Nations intervention in the 12 days old East Indian war.

Virtually the entire population of Batavia sat beside their radios in anticipation of whether or not the United Nations would decide to take a hand.

MUST STAY IN FRANCE

Jewish Immigrants Will Not Be Disembarked in Palestine or Cyprus

LONDON, (AP)—A Foreign Office spokesman said yesterday that the British government will not transfer 4500 illegal Jewish immigrants in ferry ships now lying in convoy off Port du Bouc, France, either to Palestine or detention camps in Cyprus if they fail to disembark and accept France's offer of asylum. So far the Jews resolutely refuse to leave the ships and their disposition has become a vexed problem. They insist upon being taken to Palestine.

POLIO THREAT LOOKING BAD

VANCOUVER—An ugly threat of polio has reappeared in the Dominion, with the west so far bearing the brunt of the latest attack. Up to the present, only a couple of deaths have been recorded, but the total number of cases has reached more than 200. British Columbia has a record of 91 cases since the start of the year with 67 persons stricken in Vancouver compared to one up to July 31 last year.

Hills and Creeks Honor Service Men

OTTAWA—Hills and creeks in the Cypress Hills district of Saskatchewan, previously nameless, have now been named for three Canadian servicemen who perished in World War Two. Moorhead Creek is named for Cpl. Donald Moorhead; Underdahl Creek for te. G. T. Underdahl and the Wilde Hills will forever bear mute testimony to the sacrifice paid by Sgt. Allen Wilde of Regina. The former two came from Mape Creek. They died at Normandy and Dieppe.

THE WEATHER

Forecast

Prince Rupert, Queen Charlottes and North Coast— Cloudy tonight and Sunday morning, clearing Sunday afternoon. Northern Mainland—Cloudy, clearing in afternoon. Clear tonight and Sunday. Fog patches over the low lying areas tonight and early Sunday, lifting by noon. Winds northwest 15 m.p.h. over the Queen Charlottes, light on the mainland. Little change in temperature. Lows tonight and highs Sunday—at Port Hardy 54-68, Massett 51-65, Prince Rupert 58-67.

(Authorized as Second Class Mail, Post Office Department, Ottawa)
Published every afternoon except Sunday by
Prince Rupert Daily News Ltd., 3rd Avenue, Prince Rupert, British Columbia.
SUBSCRIPTION RATES
City Carrier, per week, 15c; Per Month, 65c; Per Year, $7.00;
By Mail, Per Month, 40c; Per Year, $4.00.

Ketchikan's Good News

KNOWING OURSELVES the thrill and satisfaction of anticipating major industrial development, Prince Rupert can understandingly congratulate Ketchikan which, as a result of legislative action at Washington in the making of territorial timber available, seems assured now of a $10,000,000 bleached sulphite pulp plant.

We are happy for Ketchikan. We can appreciate what it will mean for the "First City" which had been having some reverses this year such as loss of halibut handling business due to the Seattle fleet tie-up, the removal of the coastguard and the closing down of the fisheries research bureau and had been feeling in the dumps quite generally.

From all accounts, Ketchikan, as a community, had to work hard to gain congressional approval of the resolution which authorized the Department of Agriculture to dispose of timber to paper mill operators under fifty-year contracts. They had to do a lot of agitating in the right places to organize the support necessary. But the Americans have the knack of getting things like that done.

A big pulp mill project will, of course, set Ketchikan up as a city of no little importance, the principal metropolis of Alaska quite likely, and that will mean considerable to Prince Rupert which has some time since come to realize the increasing significance of its position in respect to Southeastern Alaska and Ketchikan in particular.

* * *

BOARD OF TRADE WEEK

NEXT WEEK WILL indeed, be "Board of Trade Week" in Prince Rupert. The big "B.C. Products" show is coming on Wednesday when important business men members of the Vancouver Board of Trade will be here to show many of the wares that are made in British Columbia. From all accounts, it will be an impressive enough display and, during the afternoon and evening of Wednesday, the citizens will, no doubt, be out in large numbers to see it.

Then on Thursday and Friday the Associated Boards of Trade of Central British Columbia will be here in annual convention to discuss problems concerning the welfare and development of the district as a whole and to decide on taking such action and making representations as are deemed necessary. Prince Rupert will be welcoming men of affairs not only from this district but from Alaska and from the important centres down south. Beneficial mutual understandings and fellowships should, as a result, be developed.

The Chamber of Commerce or Board of Trade movement will be seen in action here next week.

For the Prince Rupert Chamber of Commerce, which has been experiencing one of the most active and in many respects one of the most successful years in its history, the events of the ensuing week will be culminating achievements.

* * *

SOCIALIST VS. SOCIALIST

AN INTERESTING labor relation situation has arisen in Saskatchewan where the Woodworkers' Association strikers in a government box factory at Prince Albert have found themselves locked out after pulling a walk-out.

Oddly enough this is the same plant which Premier Douglas' government solicitously took over two years ago to protect the union after its management refused to sign a collective bargaining agreement.

Under the new British Columbia law, which has drawn such mighty protests from organized labor and the C.C.F. in particular, employers can be prosecuted for turning a strike into a lock-out just as the union can be prosecuted if it starts a strike before conciliation and arbitration provisions have been exhausted. Who is going to prosecute the owners at Prince Albert for the "walk-out?"

As the Vancouver Sun points out Saskatchewan is giving an object lesson on the regimentation aspects of socialism and the union is finding that a socialist government can stamp a lot harder on organized labor than any private employer would dare or desire to do. "Under the planned economy so highly extolled by political opponents of free enterprise, a union can have a pretty thin time unless it behaves itself as the government dictates."

AVAILABLE FOR IMMEDIATE DELIVERY
V-8 POWER UNITS
ABUNDANT DEPENDABLE POWER
SPECIFICATIONS—Powered with latest Ford V-8 engine, Starter, Generator, Battery, Down Draught Carburator, Heavy Duty Ford Truck Radiator, specially designed Power Take-off, equipped with flexible coupling and two ball-bearing pillow blocks, Fuel Tank built in sub-frame.
Bob Parker Limited
P.O. Box 38 — 170 East Third Ave. — Phone 83

LIFE in this Prince Rupert

by BIDDEE JINKS

I call her "my little Belgium bride" which doesn't make sense unless you know that she is a war bride. She is my near neighbor too, so that on wash days her line squeals protestingly in chorus with mine. Other times we drink tea together or she sits sewing while I iron.

Her married name is Mrs. Jack Ewart, but Yvette —"Vettie" to her husband—suits her dainty self to perfection. So does her speech. In a year's time, she has an amazing vocabulary, with an accent suggesting the perfection of Parision French.

The announcement of war on that Sunday in September, 1939, came as a great shock to the people of Belgium. On the whole, they were unprepared, with no thought of war. Once started, the ball rolled fast and soon Belgium was an occupied country, her people cold and hungry and receiving the "white paper."

The "white paper" was a call to duty, its German inventors would say. It was sent out to all classes and ages, summoning them into Germany, or some other place, to work in specified industries. Sometimes, officers followed on the heels of the "slip," breaking families asunder, dragging a free people into servitude.

Yvette tore her paper into fragments and heard no more about it. She was fortunate—for her brother-in-law was forced to flee before his captors and hide out until after the liberation.

The liberation is a thing of which we in Canada know next to nothing. When we do hear, we cannot fully understand what it meant. It was not quite the ending of cold rooms and poor food and little food. Long ago it was written that "man shall not live by bread alone," and therein lay the significance of the liberation. It meant that heavy chains might fall at last from the spirit of a country that loved, and had a right to life.

It was not done quietly. Listening to Yvette, I caught a little of the joy that transformed her country that day. Yet not "that day" for it covered a week and more, a period of constant rejoicing at home and in the streets. They sang, they laughed, they danced day and night. "You would think we were crazy," she said with misty eyes, "but we couldn't help it. When we saw a soldier—the British liberated us in Brussels—we ran up to kiss him!"

Of course it was not the end of all sorrow. Families were yet separated, some to meet no more. The evidence of bombing was all too sad a reminder of what had been, and of the effort needed for rehabilitation. And then there was still the black market, a full, flaunting demon of robbery.

Under its recognized system, you could get nearly anything if you had the money. Its prices tripled so that 1500 francs ($40.00 in our money) was the price of shoes that would ordinarily have cost $12.00, or less.

But even in the black market soap was an almost unknown quantity. When it was alloted, one thin piece per person, it was priceless despite its strong, green properties that removed the skin from the face.

Once a gift of soap reached Yvette from Canada. There were three perfumed cakes of gentle soap. Even in possession of such luxuries first thoughts are often of others. One cake went to her aunt who had mothered her since her own mother's death; one went to her sister for her baby's bath; one she kept for her own personal use.

In Canada now herself, it is still her pleasure to remember the needs of her kin-folk, all of whom are in her native land. Out of the abundance of this land, it is possible to alleviate a little the hardships of these brave people whom she left to come to us.

George Mitchell left yesterday to spend the week-end at Lake Kathlyn with Mrs. Mitchell and family who are in residence there for the summer.

Frank Dibb has been spending some time at Lakelse Lake lately, getting the benefit of the change from town, as well as improving property he has there.

SHERIFF'S SALE
IN THE COUNTY COURT OF PRINCE RUPERT
HOLDEN AT PRINCE RUPERT

NOTICE is hereby given that by authority of a WARRANT OF EXECUTION to me directed, bearing date, the 19th day of April, 1947, in the action of WORKMEN'S COMPENSATION BOARD, Plaintiff, versus KUMEALON LOGGING COMPANY LIMITED, Defendant, I have seized the logging outfit of the defendant, consisting of Steam Donkey, Gasoline Donkey, Camp Scow, Tools, Cables, and Camp Outfit, the Gasboat "Talana," and sundry items too numerous to mention, an inventory of which may be seen on application to the Sheriff, Court House, Prince Rupert; all of which I shall offer for sale at the office of the Sheriff, Court House, Prince Rupert, B. C., on Thursday, Aug. 7th, 1947, at 2:00 o'clock in the afternoon, for cash. The highest or any bid not necessarily accepted.

M. M. STEPHENS, Sheriff.
Dated at Prince Rupert, B.C., this 21st day of July, 1947.

INCOME TAX
Returns Prepared — See
R. E. MORTIMER
324 2nd Ave. (Near CFPR)

You saw it in The News!

FOR SALE

Crown-Owned Vacant Land

— at —

Hays Cove Circle

Prince Rupert, B.C.

Subject to prior sale or withdrawal, War Assets Corporation invites binding offers for the purchase outright of the Crown's right, title and interest in the property described below:

LAND

Lot 4 and Lots 6 to 22 inclusive, all in Block 9, in Section 6, as shown on Map 923, in the City of Prince Rupert, in the Province of British Columbia.

All data contained herein are necessarily abbreviated and subject to correction.

Sale of this property to any purchaser will be subject to the approval of the Governor-in-Council.

War Assets Corporation reserves the unqualified right to reject any or all offers received for the above property.

Offers to purchase should reach the address given below not later than **August 22, 1947.**

(440)

LANDS AND BUILDINGS DEPARTMENT
WAR ASSETS CORPORATION
4095 St. Catherine St. West, Montreal 6, Quebec
P.O. Box 6099 Phone BElair 3771

"There Is Nothing Finer Than A Stromberg-Carlson"
NOW IN STOCK
STROMBERG-CARLSON MODEL 761H—
6-tube AC-DC mantle model, walnut plastic cabinet. Standard wave. Only $49.95
STROMBERG-CARLSON MODEL 752H—
7-tube performance, AC mantle model. Attractive walnut cabinet. Long and short wave phonograph input $81.50
SEE THEM AT
RUPERT RADIO AND ELECTRIC
Dependable Radio Servicing. Overhauls a Specialty. PHONE 641

Outdoor Writers To Pay Ketchikan Visit

About 50 members of the Outdoor Writers' Association of America are due in Ketchikan August 20 for a two-day stay. A program of entertainment in the way of boat and trail trips, as well as flights is being arranged. The visitors will be from practically al over the continent.

Classified Advertising Pays!

BREATHEASY FOR ASTHMA AND HAY FEVER
BREATHEASY OF CANADA Ltd. Vancouver, BC.

PRINCE RUPERT DRY DOCK AND SHIPYARD
SHIPBUILDERS AND ENGINEERS
Iron and Brass Castings
Electric and Acetylene Welding
SPECIALISTS ON SAWMILL and MINING MACHINERY

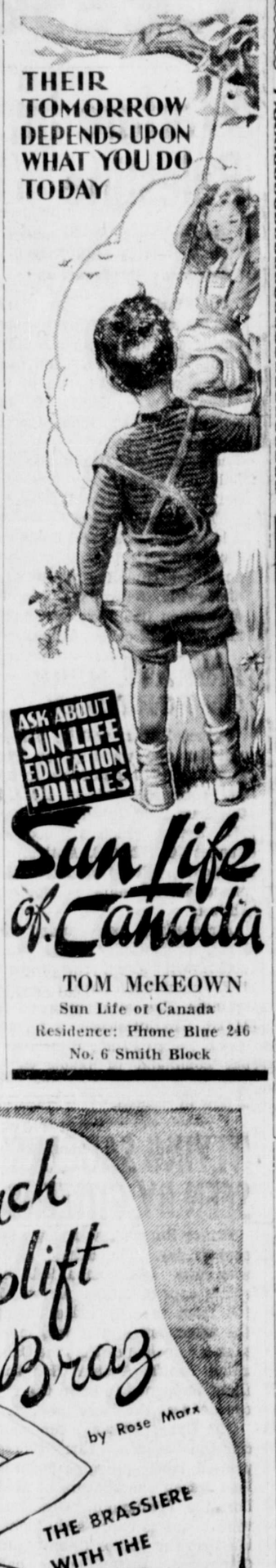

Sun Life of Canada
TOM McKEOWN
Sun Life of Canada
Residence: Phone Blue 246
No. 6 Smith Block

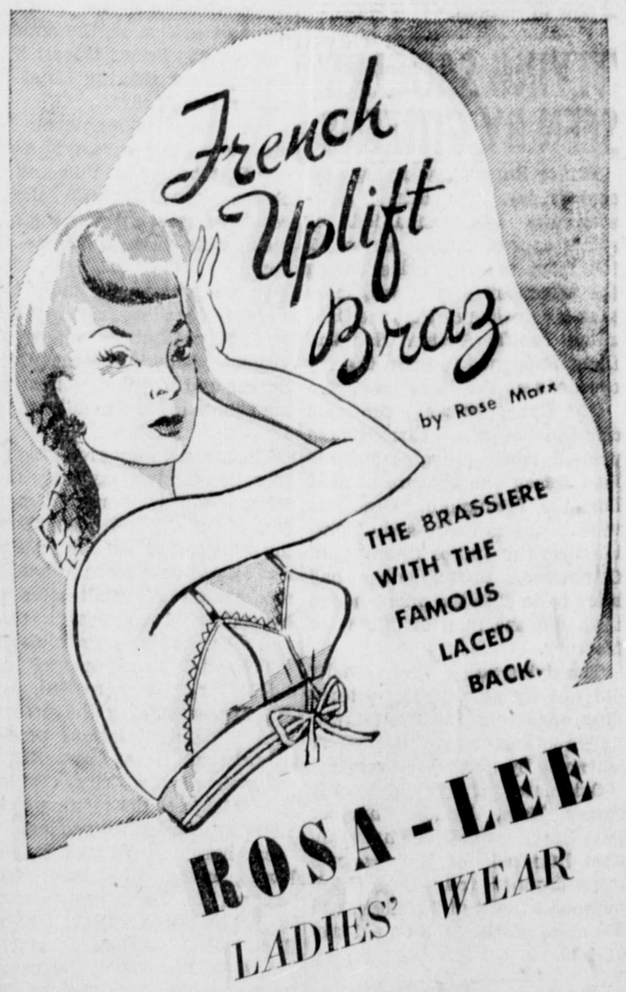

ROSA-LEE
LADIES' WEAR

OPEN AGAIN . . .
— THE —
COMMODORE CAFE
has the welcome mat out for its patron-friends
Opening Today -- 4:30 p.m.
Our foods are prepared by a new chef who specializes in Canadian Dishes
• COMPLETE FOUNTAIN SERVICE •
SODAS — ICE CREAM — SUNDAES
GEO. DYBHAVN, Prop. — W. T. COOPER, Manager

NOTICE
MRS. M. DRAKE, nurse administering Wm. P. treatment "GLYOXYLIDE" for British Colum will be at:
The Prince George Hotel, Prince George, BC August 30th, and until September 4th, 1947.
also at:
The Central Hotel, Prince Rupert, B.C. September 16th, 17th, and 18th, 1947.
Stops between Prince George and Prince Rupert will be made upon request.
For information please write to the Vancouver 301-2 BURNS BLOCK, 18 WEST HASTINGS VANCOUVER, B.C. Phone PAcific

PRESCRIPTIONS ACCURATELY FILLED
DEPENDABLE NYAL SERVICE
McCUTCHEON PHARMACY
(E. C. Wallace, Manager)
"Your Friendly Drug Store"
Third Avenue at Sixth Street

Remember . . .
The THREE SISTERS
ONCE AGAIN OPEN FOR BUSINESS
Same Place, Same Jim Moran,
SERVICE AROUND THE CLOCK

From This Date
WAR ASSETS COAL
will be:
LUMP—
Sacked ..... $12.00 per ton
MINE RUN—
Loose ..... $11.00 per ton
No rebate for quantity
HYDE TRANSFER
PHONE 580

NEW RO HOTE
A Home Away
Rates
50 Rooms, Ho
PRINCE RUPE
Phone 281

A. MacKenzie Furnit
LIMITED
"A GOOD PLACE TO BUY"
FURNITURE OF EVERY DESCRIPTION
QUALITY AND PRICES RIGHT
Phone 775 327 Thi

For That Party . . .
PARAMOUNT CAF
at Port Edward, B.C.
CHOP SUEY • CHOW
7:00 a.m. to 11:00 p.m.

Maybe this will Surprise you . . .
Railroad watches never increased in p during the war.
As a matter of fact the price has been since the exchange has been taken off G funds.
The Hamilton Railroad Watch was form and is now $82.50.
The Ball watch used to be $95.00 and $90.00.
The Elgin Railroad Watch is now $75.
We have all three of these fine wat stock at present and would be glad to sh
Bulger

CHURCH SERVICES

SATURDAY SERMON

SOWING AND REAPING

(By REV. JOHN LINNEY, Full Gospel Tabernacle)

Be not deceived; God is not mocked for, whatsoever a man soweth that shall he also reap. For he that soweth to his flesh shall of the flesh reap corruption; but he that soweth to the spirit shall of the spirit reap everlasting life.

—Gal. 6:7-9.

There are some passages of scripture which are extremely practical. Experience proves the lesson right and, when all is said and done, experience is the best teacher.

If any scripture should work its way into our hearts it is this one—whatsoever a man soweth "That" shall he also reap.

It is a law of nature, if we sow potatoes we reap potatoes. If we plant cabbage we don't expect to grow sunflowers.

"He that soweth to his flesh shall of the flesh reap corruption."

If a man is careless and indifferent and allows bad habits to get a grip upon him so that he is not able to care for his business, or daily task, we expect that, as a result of his dissipation, he will be carried to his ruin.

The god of this world (Satan) hath blinded the minds of such, and so they go blindly upon their way sowing to the flesh and shall of the flesh reap corruption. This saddens our hearts when we know that Jesus Christ came to break every fetter which may bind one to his sin and set the "whosoeverwill" gloriously free.

It is hard for those of teenage to accept the lessons taught by experience. The boy of fourteen years of age believed he knew much more than father, or even grandfather, but by the time he had come to the age of twenty-four he said "I am surprised how much father had learned."

Even so, how many adults are slow to learn from the experience that God's Word teaches! "Whatsoever a man soweth that shall he also reap."

Sometimes the reaping tarries a number of years, in other cases it may fall as lightning follows thunder, as in the case of a woman who made a purchase in a store of a small town in Southern England. The clerk gave her too much change. As she left the store he realized his mistake hurried after her and explained the matter to her. The woman replied "If I have stolen anything from you God strike me dead," and immediately she fell down dead on the sidewalk. The citizens of the town erected a monument on the spot, engraving particulars of the incident in stone and so speaking to all who would pass by, that "Whatsoever a man soweth that shall he also reap."

"But he that soweth to the spirit shall of the spirit reap everlasting life." That makes wonderful reading. How precious it is to know that, when we confess our sin to Him. He is able and willing to forgive us our sin and to cleanse us from all unrighteousness.

This scripture also makes known unto us that, "God is not mocked."

Take for instance those who may teach in colleges or institutes of learning and, through their personality and the wisdom of this world, seek to undermine the faith of young people in God's Word, or the case of a man who may leave the farm with a hay-rack to do chores and bring home a load of hay. Many things go wrong during the day, and as he nears home suddenly the load of hay falls over. Immediately the man shakes his fist toward heaven and challenges God to come down and fight it out beside the hay sprawled across the highway. Neither of these men are mocking God. All they are doing is making regular fools out of themselves. It is not possible for the created to mock the Creator.

Life is but a vapor which a sunbeam or a breeze, may destroy. Then after death the Judgment. So, dear reader, if you have not yielded your life to God, ponder prayfully the scripture at the head of this article and "Do It Now!"

Advertise in The Daily News!

DIRECTORY

Services in all churches at 11 a.m. and 7:30 p.m.

ANGLICAN CATHEDRAL
4th Ave. W. at Dunsmuir St.
Holy Communion 8:30 a.m.
Rev. Basil S. Prockter, B.A., B.D
(Blue 733)

FIRST BAPTIST
8th Ave. E. at Young St.
Minister: Rev. Fred Antrobus
Sunday School 11 a.m.
Evening Service 7:30 p.m.
(Green 812)

FIRST PRESBYTERIAN
4th Avenue East
Minister: A. F. MacSween, B.A.
Morning Service Only 11 a.m.
(Green 982)

FIRST UNITED
636 6th Ave. West
Minister: R. A. Wilson, M.A.
Morning Service Only 11 a.m.
(Green 613)

FULL GOSPEL TABERNACLE
321 6th Ave. West
Pastor: Rev. J. Linney
Sunday School 12:15
(Green 620)

SALVATION ARMY
Fraser Street
C.O.: Capt. Earl Jarrett
Sunday School 12:15
(Black 269)

ST. PAUL'S LUTHERAN
6th Ave. at McBride St.
Pastor: E. Solland

ST. PETER'S ANGLICAN
Seal Cove
Archdeacon E. Hodson
Evening Prayer 7:30 p.m.
(Blue 827)

First United Church

Sixth Ave. W., near Fulton St.
Minister
Rev. R. A. Wilson, M.A.
Organist:
Miss Rose-Marie Hartwig

11:00 a.m.—Morning Worship.
Mr. F. E. Anfield will conduct the service.

Cathedral Church of St. Andrew

Rectory: 542 Eighth Avenue West — Blue 733

Sunday, August 3
8:30 and 11 a.m.—
Ven. Archdeacon Edward Hodson.
7:30 p.m.—
Rev. Canon W. F. Rushbrook.

The Salvation Army

Captain and Mrs. E. Jarrett,
Corps Officers.
Sunday, August 3
11 a.m.—Lessons on Holy Living.
Topic:
"Nothing Less Than the Best."
12:30—Sunday School (Classes for all ages). Our object—Every child in the city contacted for Christ.
7:30 p.m.—Gospel Meeting.
Subject: "Who Is the Greatest Man of History?"
Tues., 8 p.m.—Home League.
Women of the city are welcome.
Wed., 8 p.m.—Meeting for Soldiers, Converts and Recruits.
Sat., 8 p.m.—Praise and Prayer Meeting. Envoy and Mrs. Walker, in charge. (Don't miss hearing these comrades from Canyon City).
We believe that the Bible holds the solution to every human problem.

Duncan MacKenzie, formerly of this city and for the past few years residing in Vancouver, arrived on Thursday night's train for a visit. Mrs. Mackenzie is in Smithers and will be arriving here later.

Announcements

All advertisements in this column will be charged for a full at 25c a word.

Sons of Norway meeting, Thursday, Aug. 7.

Catholic Bazaar Oct. 1 and 2.

Orange Tea, Oct. 16.

Baptist Sale, Nov. 6.

Women of the Moose annual Bazaar, Nov. 12 and 13, Moose Temple.

Canadian Legion Auxiliary Sale, Nov. 14.

Presbyterian Fall Bazaar, Nov. 20

Salvation Army Home League Sale Nov. 25th.

CCF Bazaar, Civic Centre Nov. 28th.

Orange Sale, December 5.

PICNIC—Port Edward

(Sponsored by Prince Rupert Branch Canadian Legion B.E.S.L.)

SUNDAY, AUGUST 3rd

Sports — Refreshments

Hot Dogs, Ice Cream, Soft Drinks
Civic Band in Attendance
Buses leave Bus Terminal 10 a.m., 11 a.m. and Noon, stopping at Ridley Home corner enroute.
Tickets 50 cents (children under 12 years accompanied by parents Free). Now on sale at Rance & Hardy, N.B.C. Power, Ormes Ltd., Gordon & Anderson, Macey's, and Canadian Legion. (1t)

REGULAR BAPTIST SERVICES
Fifth Avenue and McBride Street

We Preach CHRIST; CRUCIFIED: CROWNED; COMING
Sunday, August 3rd
"Believe on the Lord Jesus Christ and thou SHALT be SAVED." —Acts. 16:31.

7:30 P.M.— OLD FASHIONED EVANGELISTIC SERVICE
Stirring Gospel Message — Hearty Singing
Song Leader: KEN GETTY (of P.B.I.).
Gospel Music by P.B.I. boys.
Supported by a group of Christian men from Prairie Bible Schools (Three Hills, etc.).
WE PREACH THE OLD-TIME RELIGION
Preached by Knox, Bunyan and Spurgeon.
Nothing added — nothing taken away.
(Lord's Supper will follow evening service).
PRAYER — PRAISE — TESTIMONY
Come and Enjoy These Services

FREE! FREE! FREE! FREE!
To All BOYS and GIRLS
Ages 4 to 16 Years
This Ticket ADMITS ONE to
Two Weeks of Super Fun and Education
AT THE FIRST BAPTIST CHURCH (Young Street)
AUGUST 18 to 29 — MONDAY TO FRIDAY
9:00 - 11:30
Object Stories — Handicraft — Travelogue Movies
Music and Singing — Chemical Illustrations and Prizes

"Offering 37 years of practical Experience in Prince Rupert"
JOHN GURVICH
— has returned to the —
CONTRACTING BUSINESS
No Job Too Large — No Job Too Small
EXCAVATING, HAULING, LAND CLEARING
PHONE 32 SIXTH STREET

NEW ENGLISH CHINA
Cups and Saucers
$1.00 to $15.00
FOR THE LATEST IN JEWELRY
MANSON'S
"YOUR FRIENDLY JEWELER"

RUPERT MARINE REALTY
(J. CLAUSEN & SON)
We Take Listings of . . .
BOATS FOR SALE OR CHARTER
BROKERS IN BOATS, MARINE AND FISHING EQUIPMENT
— TRY —
RUPERT MARINE REALTY
FOR QUICK SALES OR CHARTERS
(Just East of Lipsett's, Waterfront)
Box 548 Phone Green 975

Just Arrived!
SLATER KANGAROO OXFORDS $14.50
GEORGE HILL & SONS LTD.
● AGENTS FOR SLATER SHOES ●
624 Third Avenue, Next Commodore Cafe — P.O. Box 737

Local News Items . . .

● Cash for old gold. Bulger's.

● Chamber of Commerce Convention Ball, Fri. August 8, Civic Centre. (185)

● Plan to be in town for Carnival Week, August 16-23. Civic Centre Carnival, Prince Rupert's Event of the Year (tf)

Tonight's train, due from the East at 11:45 daylight time, is reported this afternoon to be on time.

Inspector H. H. Mansell, provincial police, returned to the city from Ocean Falls yesterday afternoon aboard the Camosun.

● Attention Oddfellows and Rebekahs—Banquet in Commodore Cafe, August 5, at 6:30 p.m. in honor of the Grand Master (182)

Charles Graham, inspector of mines, returned to the city on Thursday night's train from a trip to the Endako and Smithers district on official duties.

● Tickets for Associated Boards banquet, August 8, at Civic Centre, available from W. F. Stone. Please make reservations early. Tickets for dance also available in limited quantities. (185)

Rev. and Mrs. A. F. MacSween and family, who have been spending a month's vacation in the Peace River country, returned to the city on Thursday's train.

Miss Joan Weston of the Canadian Broadcasting women's talks department, Toronto, who is touring western Canada in search of material to be used in a series of broadcasts during coming months, sailed last night on the Camosun to make the round trip to Ketchikan and then to Vancouver after spending three days in Prince Rupert.

● Remember! Port Day, Prince Rupert's marine holiday, August 21. (tf)

● Vote Lorraine Youngman for a charming, talented Port Queen. Junior Chamber of Commerce. (tf)

E. C. Wallace, manager of McCutcheon's Pharmacy, left this afternoon by air on a business trip to Vancouver.

● Calling old and young—$100 in cash prizes at Grand Quiz on B.C. Products. Civic Centre, Wednesday, August 6 at 8 p.m. (1t)

● Pile Driver Meeting, Sunday 2:30 p.m. Carpenter's Hall. (1t)

Joseph Ferris, who has been Canadian Pacific Airlines agent here since the start of the service two months ago, left on today's flight for Vancouver, where he has been transferred. The new agent here is Glen Lee, formerly of Fort McMurray.

Mr. and Mrs. A. Ivarson, after a three months' vacation trip which took them to Minneapolis, Texas, California and 14 other states, returned to the city this week. With Mr. and Mrs. J. A. Lindsay they will be leaving tomorrow for Tshenikut Lake near Burns Lake to spend the next two months.

William A. Pilfold and son, Edward, returned to the city this week after spending a month's holiday at Prince Albert, Saskatchewan, visiting with Mr. Pilfold's brother, George. Prince Albert is Mr. Pilfold's old home. It is in the area of Saskatchewan which has been suffering from drought this year and where crops have been ruined. For five days while Mr. Pilfold was there the temperature was 99 in the shade, going as high as 104.

BUYS AND WHYS BY Barbara Brent
18-C
A weekly advertising and information service for today's woman

BUY YOUR REFRIGERATOR AT THE BANK? No fooling—that's the way a lot of smart women get the first down payment made on their refrigerator—by opening a Savings Account at the BANK OF MONTREAL. You'll find that **regular** saving at the B of M is the best way to save for large purchases . . . for future investments! Any member of the bank's staff will be glad to assist you in opening a Savings Account for any **amount** from a dollar up. And remember—your money in a B of M Savings Account not only earns interest but is available whenever you want it . . . for your new refrigerator . . . or your new Fall wardrobe!

TWICE AS MUCH FOR EVERYONE! . . . Good news indeed for your jam-and-jelly-loving family . . . neatest trick of the jam-'n-jelly season . . . when you use CERTO, you get **fifty percent** MORE jam or jelly and the results are delicious! CERTO is fruit pectin—the natural jellying substance extracted from fruit. Jams made with CERTO need only a one-to-two minute full rolling boil . . . CERTO-made jellies only a half-minute to a minute. In this extremely short boil none of the precious juice—the fresh fruit taste—is lost as it is in the old-fashioned long-boiling. When you buy CERTO, look for the recipe booklet under the label. Follow **exactly** the recipe for the fruit you are using and results are bound to be good!

A FLAIR FOR COOKING is yours if you wish! Interest is most important—and knowing lots of special little tricks . . . like these—with famous BENSON'S Corn Starch! . . . Remember that—
- BENSON'S makes fluffier, smoother, more delicious meringues.
- It makes gravies to melt in your mouth.
- And BENSON'S Corn Starch in your custards and pies is definitely a "must" . . . used for its goodness by generations of Canadian housewives!

Try, for instance, these delicious BENSON recipes . . . **Apple Pie—Custard Sauce—Vanilla Blanc Mange** . . . all from BENSON'S Recipe Sheet B.C. For your free copy simply write to me, Barbara Brent, 1411 Crescent Street, Montreal, P.Q.

GOOD OLD SUMMERTIME can be mighty warm with the hot sun up to its usual midsummer tricks! So pass the 7-UP . . . frosty fresh from your ice box! 7-Up is a summertime "must"! Its delicate flavour is like a cool breeze on a hot day and it completely quenches the most enormous thirst. You'll want to make 7-Up a family affair—serve it with meals . . . with your fresh, summer salads . . . and as a between-meals treat! So "FRESH UP" AND SMILE with 7-Up! It's sold at all stores displaying the famous 7-Up sign!

"COME TO OUR COUNTRY COTTAGE for the week-end. Sit in the sun . . . do as you wish!" . . . An invitation from your favourite hostess . . . a hostess who thinks of your comfort in every important detail . . . who always has a supply of SWEET CAPORALS on hand because she knows how much their cool perfection pleases her guests! And no wonder—for SWEET CAPS are "quality tested" by a new post-war scientific process—"Perfection Check ✓". They're perfected in Freshness, in Smoothness, in Taste . . . for your smoking satisfaction! So be sure, whether or not guests are expected, to keep a supply of SWEET CAPS always on hand . . . to pass the SWEET CAPS!

It's good business to keep your coal bin full!

You get speediest possible delivery of your favorite brands of coal from us.

PHONES 116 and 117
Courtesy and Service
ALBERT & McCAFFERY LTD.
FUEL AND BUILDING MATERIALS

B. C. PRODUCTS WEEK
BUY B.C. PRODUCTS Build B.C. PAYROLLS
"DRY BAK" water-repellent work clothing, made in Vancouver.
We have a very complete stock of "DRY BAK" shirts and "DRY BAK" pants in all sizes.
WATTS & NICKERSON
The Men's Shop

12 DAYS

. . . Yes, only 12 more days to shop for these exceptional values we are offering in . . .
COATS — DRESSES
SUITS — BLOUSES
AND ACCESSORIES
USE OUR CONVENIENT BUDGET PLAN
NO INTEREST
NO CARRYING CHARGES
Sweet Sixteen LIMITED

The Vacuum Cleaner You Have Waited For!
IT'S THE
EUREKA VACUUM CLEANER
You are invited to make a personal inspection of these wonderful new EUREKA VACUUM CLEANERS. Visit McRae Bros. and arrange for a demonstration in your home. Remember, you buy the best when you buy
EUREKA
McRae Bros. Ltd

Dry Lumber
We have just received a substantial shipment of
KILN-DRIED
Finishing Lumber
Get Yours While It Lasts
PHILPOTT, EVITT & CO. LIMITED
PHONES 651 AND 652
Coal — Lumber — Hardware — Paints

LETTERBOX

BLIND WOMAN'S PLIGHT

Editor, Daily News:

On Monday last I had occasion to travel by the evening train East. The train was due to start at 9 p.m. Standard Time. On arrival at the station the information was given that the train would be 1½ hours late in starting. As there were quite a number of people waiting, far more than could be accommodated in the waiting room, it would mean that a number would have to stand. Among them was an elderly lady who was blind and who had been discharged from hospital that day. As there were no officials on duty except on the sleeping car section the unfortunate passengers had to stand for the 1½ hours. Surely some arrangements can and should be made to ensure the comfort of passengers who have already paid their fares.

CYMRO.

J. T. Harvey left last night for Smithers where he is appearing in a court case. He will spend the week-end with Mrs. Harvey and family at Lake Kathlyn.

The dinosaurs of the Mesozoic period have never been exceeded for bigness among living creatures.

Central Interior

Smithers

CAMPERS
Supplies delivered twice weekly to Lake Kathlyn.
GOODACRES'
SMITHERS, B.C.
(202)

Mrs. William Dunn, accompanied by her sons, Fred and Robert, left for Terrace by train Friday night. They have taken a cabin at Lakelse Lake and will spend the next three weeks at that holiday spot.

You saw it in The News!

HOLIDAYERS
When in the vacation land of Bulkley Valley
SHOP AT
Leach Bros.
FOR GROCERIES AND MEATS
Free Delivery to Lake Kathlyn Tuesdays and Fridays
(180)

Terrace

Terrace Theatre
Showing on Tuesdays and Wednesdays
Fridays and Saturdays at 8 p.m.
Saturday matinee at 2:30 p.m.

TUESDAY AND WEDNESDAY
August 5 and 6
"WATERLOO ROAD"
with Stewart Cronger, John Mills and Joy Shelton.

FRIDAY AND SATURDAY
August 8 and 9
"THREE IS A FAMILY"
with Marjorie Reynolds, Charlie Ruggles, Fay Bainter, Helen Broderick, Cheryl Walker and William Terry.

CABINS
Skeena Bridge Tourist Camp
(One Mile East of Town)
Box 13 Terrace, B.C.

TERRACE
Transfer & Taxi
Storage
WE MEET ALL TRAINS—SERVICE TO ANY POINT IN THE DISTRICT
(H. Smith)
P.O. Box 167 Terrace

On your way to the lake?

SEE OUR TWO FLOORS
LADIES' WEAR
YARD GOODS
MEN'S WEAR
GROCERIES
THE SKEENA MERCANTILE
• TERRACE •

DINE AT PHIL'S
(Formerly Skeena Cafe)
Lakelse Avenue Terrace, B.C.
BREAKFAST — LUNCH — DINNER AND BANQUETS
Serve:
Tasty Food Fine Pastries Quick and Courteous Service
Proprietor, Phil Tetrault

FOR PROMPT SERVICE . . . .
See Your
GENERAL MOTORS DEALER
Chevrolet Buick Chev. Trucks
Pontiac Oldsmobile G.M.C. Trucks
Machine Work A Specialty
Terrace Machine Shop & Garage
TERRACE B.C.

LITTLE, HAUGLAND & KERR LTD.
Lumber Manufacturers
Rough and Dressed Lumber TERRACE Logs, Poles and Piling
Agents For International Harvester Co.
Firestone Tire & Rubber Co. Ltd.
Philco Radios
Willard Batteries

CFPR Radio Dial 1240 Kilocycles (Subject to change)

SATURDAY—P.M.

4:00—Hawaii Calls
4:30—Songs in Sweet Style
4:45—Swingtime
5:00—Wayne and Shuster Show
5:30—South American Way
5:45—Sports College
6:00—The Adventures of Bill Lance
6:30—Charlie Spivak's Orch.
6:45—Recorded Int.
6:50—Fish Arrivals and Int.
7:00—CBC News
7:10—Ed McCurdy
7:30—Paul Page's Orch.
8:00—Alberta Ranch House
8:30—Old Time Rhythm
9:00—Piano Pops
9:15—This Week
9:30—Chamber Music Trio
10:00—CBC News
10:10—B.C. News
10:15—Holly House, MBS
10:30—Hollywood Barn Dance, CBS
11:00—Weather Forecast and Sign Off

SUNDAY—A.M.

8:30—Concert Album
9:00—BBC News and Commentary
9:15—Songs and Singers
9:30—Harmony Harbour, Hal.
9:59—Time Signal
10:00—B.C. Gardener
10:15—Adventures of David and the Blue Whale
10:30—Pilgrims' Progress, BBC
11:00—CBC News
11:03—Capitol Reports—Ott.
11:30—Religious Period—Tor.

— P.M. —

12:00—CBS Symphony Orch.
1:30—Church of the Air
2:00—CBC News
2:03—"Spice for the Reader," Toronto.
2:15—Week-end Review, Toronto
2:30—Music in Nature
3:00—Music for Sunday
3:30—CBC News
3:33—Weather Forecast
3:38—Musical Program
3:45—Canadian Short Stories
4:00—Readers Take Over, BBC
4:30—Music of the Footlights
5:00—Record Album
5:30—Ici Lo'n Chante—Quebec
6:00—It's a Legend—Tor.
6:30—Familiar Music
7:00—CBC News
7:10—The Old Songs, Tor.
7:30—New World Orchestra, Tor.
8:00—Anthology
8:30—Music for Summer Eve
9.00—Summertime
9:30—Vesper Hour
10:00—CBC News
10:10—B.C. News
10:15—Canadian Place Names
10:30—Prelude to Midnight
11:00—Weather and sign off ann.

MONDAY—A.M.

7:30—Musical Clock
8:00—CBC News
8:15—Morning Concert
8:45—Music for Moderns
9:00—BBC News
9:15—Morning Devotions
9:30—Little Concert
9:45—Morning Melodies
9:59—Time Signal
10:00—Music by Goodman
10:15—U.S. Navy Band
10:30—Roundup Time
10:45—Scandinavian Melodies
11:00—Keyboard and Console
11:15—Songs of Today

AUGUST BRIDE IS HONORED

Honoring Miss Mavis Thain, whose marriage to Ray Hougan will take place late this month, a shower was held last night at the home of Mrs. Cherrill McIntyre, 545 Eighth Avenue East, at which 30 guests paid their respects to the bride to be and enjoyed a social evening.

The wedding will unite two well known Prince Rupert families. The bride to be is the daughter of Mr. and Mrs. George Thain while the groom is the son of Mr. and Mrs. Sam Hougan.

A large simulated wedding cakee wheeled in on a tea wagon brought the gifts to the guest of honor as she sat on a decorated chair. The social evening included two contests, a "jumble" contest, won by Mrs. John Thompson, and a "Romantic Musical" won by Mrs. William Murdoch.

In addition, there was a bride's cake, with the name of Miss Thain on it. She also was presented with a corsage by the hostess.

Present at the function were Miss Mavis Thain, Mrs. George Thain, Mrs. Sam Hougan, Mrs. J. Kaspar, Mrs. M. Thomey, Mrs. J. Kustus, Mrs. J. Thompson, Mrs. W. V. Tattersall, Mrs. A. Silversides, Mrs. McCormick, Mrs. L. Brewerton, Mrs. L. V. Tattersall, Mrs. Heel, Mrs. S. Alexander, Mrs. W. Murdoch, Mrs. W. Bussey, Mrs. W. Husoy, Mrs. O. Stegavig, Mrs. O. Giske, Mrs. R. Giske, Mrs. C. Giske, Mrs. V. Alexander, Mrs. G. Casey, Mrs. A. C. Clarke, Mrs. W. Place and Mrs. W. Thain, Mrs. C. McIntyre, Mrs. Terry Grimble, Mrs. D. Smith.

Hotel... arrivals

Prince Rupert

J. Dunlop, Smithers; C. W. Alger, Terrace; Mr. and Mrs. Anderton, Vancouver; A. Holm, Vancouver; E. Clark, Vancouver; K. Reid, Vancouver; R. Station, Vancouver; Mr. and Mrs. J. Norton, Flint, Michigan; M. Berg, White Rock; R. D. Swain, Vancouver; Lillian Murchie, Duncan; Miss Kathleen Porter, Chemainus.

SAVOY HOTEL
Carl Zarelli, Prop.
Phone 37 P.O. Box 544
FRASER STREET
Prince Rupert

• SAILS •
HATCH COVERS • SKATE COVERS
EDMONDSON AWNING & SAIL WORKS
Phone BLUE 126 — 160 East Third Ave. (Next to Shenton's)

PRINCE RUPERT REALTY CO.
WILL INSURE YOUR HOME AND YOUR HOUSEHOLD GOODS AGAINST LOSS BY FIRE
212 Fourth Street Phone GREY

KNOX HOTEL
A QUIET, PLEASANT PLACE TO LIVE
COMPLETELY RENOVATED — ROOMS REDECORATED
SPRING-FILLED MATTRESSES — LICENSED PREMISES
UNDER NEW MANAGEMENT
Proprietors: TOM PESUT — STEVE VIRKLAR

CHRYCO ENGINEERED PARTS AND ACCESSORIES
RUPERT MOTORS LTD.
Chrysler Parts and Service
We specialize in rebuilding Marine and Industrial Engines.
Complete Automotive Repair for all makes of cars and trucks.
Call on us for your CHRYSLER ENGINEERED PARTS and ACCESSORIES. Out-of-town orders given special attention.
Corner Second and Park Avenues
PHONE 566 Prince Rupert, B.C.

USED GOODS
WE BUY AND SELL
ENTERPRISE MARKET
Phone 343 144 Third Avenue

Classified Advertising Pays!

If your building, furniture were lost would your present INSURANCE cover replacement possessions?
● Do you realize day costs of material niture are up fifty
Consult your advisers now
H. G. HELGE LIMITED
216 Sixth Ave

SINGER
Electric Sewing
For Rent
Reasonable
Phone 864
Singer Sewing

UPHOLSTERING
FURNITURE RE
Truck and Auto
Repaired and Re
Drapes a Spe
New Upholstery
Available N
Out-of-Town Orders
Special Atten
LOVIN
CABINET S
330 SECOND AV
(Next to CP
PHONE BLUE

LING
THE TAIL
★
We are taking cl
pressing and stea
while you
PHONE 549 — 220

GEORGE
McWHINN
& Compa
CONTRACTING
Decorating,
Landscapi
Lawns
147 4th Ave.
(To rear of P
Laundry)
Phone Black 489 P.O.

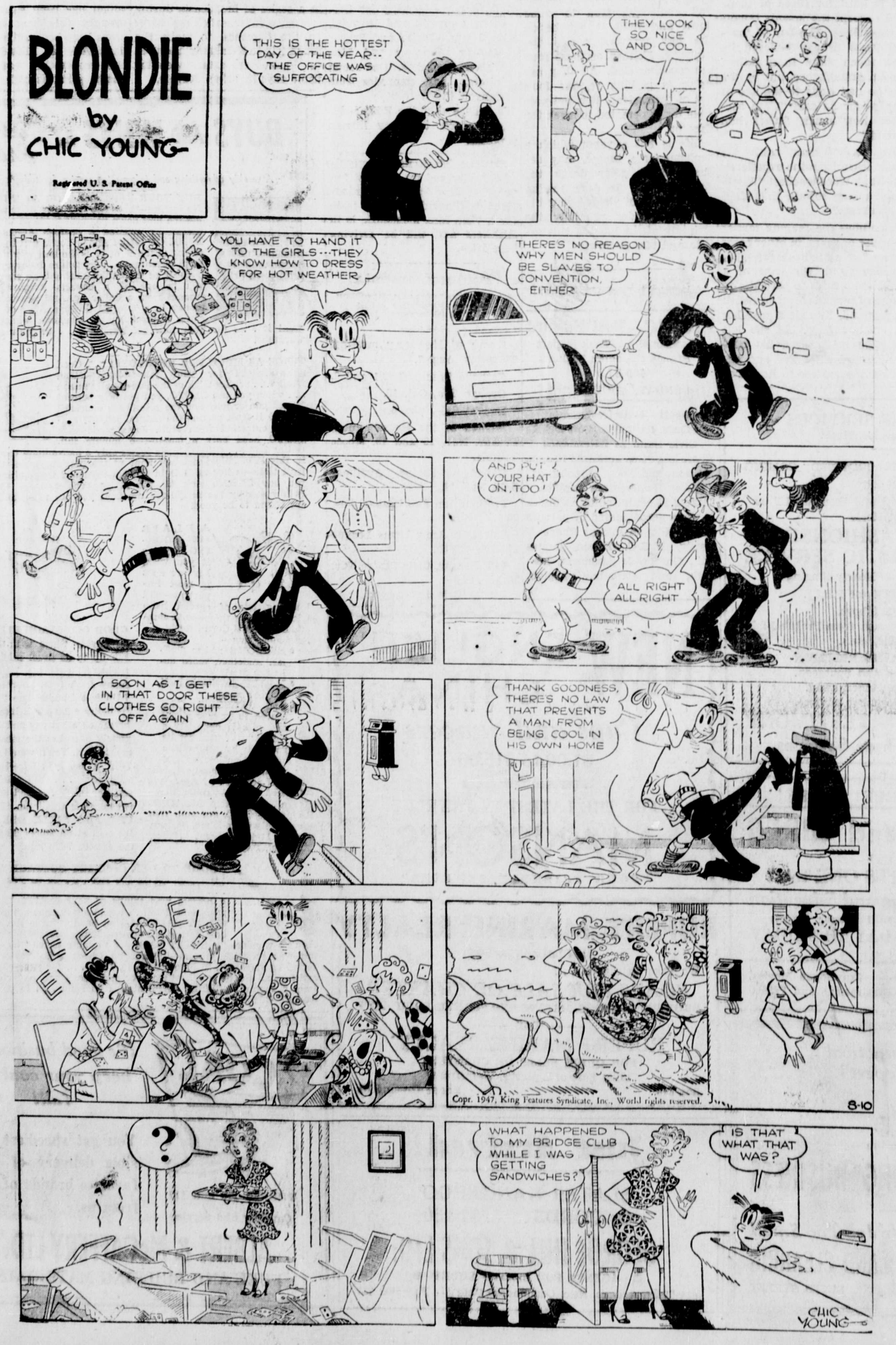

FOR SALE

and Apartment
Second Avenue
TWO STORES—SIX SUITES AND A COTTAGE ALL RENTED
revenue producer and a that never has a vacancy.
00 will handle
ance on terms
H. A. ROBERTS
LIMITED
BRANCH OFFICE
Prince George, B.C.
British Columbia" (181)

BASEBALL SCHEDULE

August 3—Watts & Nickerson vs Moose

August 5—Savoy vs Watts & Nickerson

August 7—Moose vs Savoy

August 10—Watts & Nickerson vs Savoy

August 14—Moose vs Watts & Nickerson

August 17—Savoy vs Moose.

Team last mentioned is to be the Home team.

Frank McDonald left this morning for the Frizzell hot springs on the Skeena River to be away for about a month. Mr. McDonald who has been troubled with rheumatism, is in hopes that the rest and change will be of some benefit.

THANKS TO UMPIRES

The ball had been hit hard to shortstop fielding fairly deep. However, he got it under control and made a fast throw to first. "Out," yelled the base umpire and his hand shot up in the air. There was a howl from the stands, mostly from the supporters of the side at bat, a cheer from the supporters of the fielding team and, generally speaking, a lot of heated arguments. All this was clearly heard but there was one comment not generally heard. It was made by the baserunner who had just been called out. He made it to the base umpire as he passed him on his way back to the players' bench. "It was a close call umps, but you were right. I was out." And the umpires are right.

One of the ever-present problems of an association is to get umpires. As far as the fastball association is concerned it has been fortunate in having been able to obtain the services of Wally Landon, George McWhinney, Alex Bill, Johnnie Comadina and, of course, Neil Ross, behind the plate. Others have helped with the base umpiring. These officials have given their time, and made use of their knowledge of the game in order to help the play along. Are the spectators appreciative of their work?

There are three kinds of spectators and, indeed, of players, as far as "baiting the umpire" is concerned. There is the kind who in a good-humored way criticize the decision. They want to know if the umpire is blind, one moment, and the next moment assure him that "that was a good call, umps." This is all part of the game and no one resents it, least of all the umpire.

A second kind of spectator is the one who can find fault only when the decision is against his own team. This type is a poor sport and is a handicap to the game. He is not helping his team, nor the sport.

Then there is the third type who is grossly bad-mannered and ignorant of the rules of the game. This person should be removed from the stands but, inasmuch as the Gyro Ball Park is not fenced in, so that this type of person might be fenced out spectators and players and the umpire have to put up with him. Yet when this same person is invited to come down and do a bit of umpiring, he declines.

But surely we can all be good sports and give the umpires a break. They deserve our support and we need them.

GYROSCOPE IN FASTBALL WIN

In the Girls' Supervised Playground activities the fastball game between the Gyroscopes and the Alderettes resulted in another win for the Gyroscopes by a score of 29-12.

Teams were as follows:

Gyroscopes — Isobel Taylor, Alice Paulson, Mary Keyes, Janet Rackow, Eileen Jerstad, Joyce Peterson, Hazel Paulson, Margot Melgard, Enid Sather.

Alderettes—Anita Brue, Barbara Moore, Vera Wouden, Roberta Paul, Dorothy Hibbard, Bernice Hood, Agnes McIntosh, Eleanor Hood, Norma Montgomery.

Ladies' Thursday Softball Box Scores

Gordon and Anderson—

	AB	R	H
Stewart	4	1	1
I. Ramsay	4	1	2
Duffus	4	0	0
S. Ramsay	2	1	1
Balagno	3	1	1
Windle	3	0	0
Clough	3	1	1
Jeffries	3	0	0
Cloutier	2	1	1
	28	6	7

Moose—

	AB	R	H
Payne	4	2	2
Mildal	4	2	1
B. Hamilton	4	0	2
Currie	4	1	1
Laird	4	0	1
A. Hamilton	4	1	2
Husoy	0	0	0
Mennell	4	1	1
Thain	2	0	0
North	2	2	1
	32	9	11

Gordon and Anderson—
1 0 0 1 0 0 4—6

Moose—
1 0 3 1 4 x—9

Umpires—At plate, George McWhinney; bases, Neil Ross.

LADIES' FASTBALL LEAGUE STANDING

	W	L	Pct.
Moose	8	1	.888
High School	5	4	.555
Gordon and Anderson	2	7	.222

KNOW YOUR TREES

Douglas Fir

(Pseudotsuga taxifolia)
also known as Oregon Pine and Douglas Spruce.

A coniferous tree which prefers fresh, well-drained, porous, deep, loamy soils, avoiding saturated poorly-drained, heavy soils. Most gigantic tree of the Pacific Coast forests, with the exception of the great Sequoias of California. Commonly grows from 150 to 200 feet in height with diameters from 3½ to 6 feet. Has wide range in the interior of B.C., but chiefly confined to lower part of coastal region.

Very valuable for construction timbers. Also suitable for normal lumber products, finishing lumber, spars, veneer and pulp.

$94,000,000 is invested in the Pulp and Paper Industry in British Columbia. Greater than any other B.C. industry.

YOUR FORESTS ARE YOUR DAILY BREAD...NOW AND IN THE FUTURE

Be kind to little trees...

No. 2 in a series of informative advertisements. Paste them in your scrap-book for future reference.

PULP & PAPER INDUSTRY IN BRITISH COLUMBIA

Classified Advertising --

Classifieds: 2c per word per insertion, minimum charge, 50c. Birth Notices $5; Cards of Thanks, Death Notices, Funeral Notices, Marriage and Engagement Announcements: $2.

BIRTH NOTICE

Born to Mr. and Mrs. Martin Jansen, in Prince Rupert General Hospital on July 30, a son, 8 lbs. 4 oz.

HELP WANTED

WANTED — Cook wanted for small sawmill crew. Apply George Little and Son. East Kwinitsa, B.C. (182)

WANTED— Experienced grocery clerk. Apply Overwaitea. (181)

WANTED—Names are being received at the Daily News office of boys or girls desiring delivery routes. (tf)

WORK WANTED

HIGH School girl will mind children afternoons and evenings. Experienced in handling infants. Red 318. (182)

WANTED

WANTED—Small metal lathe in good condition. Phone 76. (1t)

WANTED—Used beds and dressers in good condition. Phone 552. (181)

WANTED—Used cash register. C. P. Bussinger, Telkwa, B.C. (181)

SHIP Us Your Scrap Metals, Top Prices Paid—Active Trading Company Ltd., 935 East Cordova St., Vancouver, B.C. (tf)

TENDERS WANTED

TENDERS INVITED for 1000 feet of tunneling in Omineca Gold Quartz mine, ten miles from Terrace. First class equipment and accomodation. Apply Box 560 Daily News. (tf)

FOR RENT

FOR RENT—3 rooms unfurnished with bath. Phone Red 441. (185)

FOR RENT—Housekeeping room, unfurnished, nice and clean. 1142 Park Ave. Phone Green 234. (180)

FOR RENT—Modern four-room duplex. Phone Green 378 or apply 354 Biggar Place. (tf)

ROOM AND BOARD

ROOM AND BOARD—$40 each double; $45 single. Home away from home. Table meals. Mrs Lawley, 622 Fraser Street. (tf)

FOUND

FOUND—Purse on public counter in Bank of Montreal. Owner may have same by calling at the bank, identifying same and paying for this advertisement. (181)

SCHOOLS AND COLLEGES

CIVIL SERVICE EXAMINATIONS
ENROL NOW for Fall examinations. Write M.C.C. Civil School, 301 Enderton Building, Winnipeg, Man.

WILL RUN a Home Kindergarten with our help. Canadian Kindergarten Institute, M.C.C. Schools, Winnipeg.

SHEET METAL WORK

Don't Wait for Winter. Now is the time to have that eaves-trough fixed and furnace installed. Thom Sheet Metal Phone Black 884 (tf)

MACHINERY

SAW better lumber more economically, use the modern up-to-date type National Portable Sawmills, manufactured by National Machinery Company Limited, Vancouver, B.C. (tf)

FOR SALE

FOR SALE — Bedroom suite, double bed with spring, dresser with bench and chiffonier. Also solid walnut double bed, wicker inlay, with spring, and vanity with stool to match. Excellent condition. Also four rugs. Wheelbarrow, lawnmover and garden tools. Phone Black 725. (182)

FOR SALE CHEAP—Steam tug "Gypsy." Has good steam bow winch, and boat needs repairing. Make offer on as is basis. Boat at McLean's Float, Seal Cove. Phone Black 548. (178)

FOR SALE—6 room house, fully equipped. 953 Ambrose Avenue. (184)

FOR SALE—24 foot motor launch Ella Britta, 6 h.p. Palmer engine. Phone Red 811. (180)

FOR SALE—Victor cabinet radio. Phone Black 700. (180)

CHECK THESE BUYS — 5-room cottage, furnished, $1800; with easy terms for quick sale. 6-room house, view, superior construction, $4500. 8-room house with fireplace, good location, partly furnished, $3500. Terms arranged on all three dwellings. ARMSTRONG AGENCIES, Phone 342. (183)

FOR SALE—1942 Ford ¾-ton panel delivery truck. New 100 h.p. engine; 5 excellent tires. Ideal Cleaners and Laundry. (tf)

FOR SALE—One lighting plant, A.C. 110-volt, Watts 750. Make Onan. Mrs. K. Dopson, General Delivery, Prince Rupert. (180)

BARGAIN FOR QUICK SALE—$2,000 handles $3,000 buy. 6-room house with 3 lots on 6th East. Apply Collart and MacCaffery. (tf)

HOUSEHOLD and Office Furniture, Hardware, etc. Used Hassocks $2; Pails 50c; 5-piece Kitchen Set $12.50; 3-piece Chesterfield Suite $40; Desk $7.50; new Hot Plates $3.50; Chest of Drawers, well made, unpainted; Desks, Radios, and other useful furniture at the lowest prices. B. C. FURNITURE CO., Black 324.

FOR SALE — 16-ft. Turner-built speed boat. 62 h.p. Willys Jeep engine, used only two months. Complete with all accessories. Phone Blue 365. (181)

FOR SALE—Good used lumber, 2x4's, 2x6 and 1x8, all double dressed, can be seen at the main highway at Telegraph Point. There are approximately 6,000 ft., all for $200. Apply W. Walsh, Telegraph Point. (182)

FOR SALE—5 used cars, 1-8 cylinder Hudson, 1 Dodge, 3 Fords, from $500 up. Contact Johnson or Mair. Phone Black 156 or call 171 3rd Ave. East. (tf)

1938 LINCOLN Sedan for sale. Parker's Garage. (190)

FOR SALE — Porto-bar, table lamp, vacuum cleaner and 3-piece chesterfield suite. 921 10th East. (180)

Classified Advertising Pays!

FILMS
Superpan Press Films
Developing, Printing, Enlarging Portraits, Passports, and Photo Supplies
Prompt Mail Order Service
Chandler and Cowgill
216 4th St. Box 645
PRINCE RUPERT, B.C.

DEVELOPING, PRINTING AND ENLARGING
We have Argus 35 MM Cameras, Kodak Medalist II, 35 MM Projectors, Amateur Enlargers and a complete line of photographic supplies.
WRATHALL'S Photo Finishing
Box 478 Prince Rupert, B.C.

HICKS
FRASER HOUSE
Modern, Quiet, Comfortable
714 FRASER STREET
Phone Black 823

COTTAGE CHEESE
New Creamed — Fresh Made
VALENTIN DAIRY
Your Daily ALL-WEATHER SERVICE

JOHN H. BULGER
OPTOMETRIST
John Bulger Ltd.
Third Avenue

For taste try MILLBANK
STRAIGHT CUT VIRGINIA CIGARETTES

CRESCENT SHOWS
Prince Rupert — Aug. 25-Sept. 1
7-DAYS-7 — Closing Labor Day
4-BIG SHOWS-4 12-MAJOR RIDES-12
SEE: MYSTERIOUS FUN HOUSE
A THRILL — A LAUGH — A SECOND
FROM AFRICA 'Tang-Goo-La' Ferocious Man-killing GORILLA (ALIVE)
ALBERTA SLIM & CO. AND HIS TRAINED HORSE 'KITTEN' IN A WESTERN SHOW
DIXIE WALKER The Girl You Have Read About in . . . THE IRON LUNG in Person
ALL THE JOYS OF THE CIRCUS ON CANADA'S FINEST MIDWAY
7 — Big Days of Fun and Frolic — 7
Extra!! Streamlined Train SEE it! RIDE it!
Kiddies Matinee Monday, Aug. 25 from 12 Noon to 6. All Rides and Shows 5c to Children Only

REPAIR AND RECONDITION YOUR HOME THIS SUMMER!
— CALL —
GREER & BRIDDEN
BUILDERS AND CONTRACTORS
Repairs — Construction — Alterations
Phone RED 561 P.O. Box 721

Box 1308 Corner 2nd Ave. and 7th St. Phone 108
PRINCE RUPERT PLUMBING & HEATING ENGINEERS
Authorized dealers for
GENERAL MOTORS AUTOMATIC DELCO HEAT OIL BURNERS for your furnace or boiler
A General Motors Product
QUAKER OIL RANGES AND HEATERS now in stock
Large Stock of Plumbing Supplies

Addison RADIO
BATTERY MODEL
As illustrated—smart plastic cabinet $29.95
ELECTRIC MODEL
As illustrated — two-tone, plastic cabinet $34.95
Gordon's HARDWARE
NOW AVAILABLE — AT — PRE-WAR PRICES

McBride Street
Phone 311

Announcement . . .
ROYAL CAFE
REOPENS
Completely Renovated and Under New Management
WE SPECIALIZE IN
SEA FOODS — SALADS
ITALIAN AND MEXICAN DISHES
Take-out Orders Given Special Attention
J. COMER and ASSEMINA PAVLIKIS
Proprietors

THOM SHEET METAL LTD.
ERIC SPEERS, Manager
Specializing in Marine and General Sheet Metal Work
Electric and Acetylene Welding — Boat Tanks — Stacks
Furnaces — Gutter Work
253 East First (Cow Bay) Phone Black 884
P.O. Box 1219 PRINCE RUPERT

Hollywood Cafe
PRINCE RUPERT'S NEWEST AND MOST UP-TO-DATE RESTAURANT
FULL-COURSE MEALS
FROM 11 A.M. TO 6 A.M.
Special Dinner Every Sunday - 5 p.m. to 8 p.m.
CHINESE DISHES A SPECIALTY
WE CATER TO PARTIES
CHOP SUEY CHOW MEIN
FOR OUTSIDE ORDERS PHONE 133
735 THIRD AVENUE WEST

De Luxe Wall Tint
An Improved Sanitary Kalsomine
SOLD IN MANY PLEASING TINTS. YOU CAN MAKE YOUR HOME BRIGHT, CHEERY AND INVITING WITH DELUXE WALL TINTS.
EASY TO MIX — EASY TO APPLY
5-lb. pkg., 75 cents
THOMPSON HARDWARE CO. LTD.

for the baby . . .
BABIES' WEAR
of all kinds. You are under no obligation when looking over our display at
THE VARIETY STORE
Where Your Dimes are Little Dollars

FAMOUS
RUPERT BRAND
FISH PRODUCTS
Produced and Processed by
CANADIAN FISH & COLD STORAGE
PRINCE RUPERT Company Limited BRITISH COLUMBIA

SEE US FOR ALL REQUIREMENTS IN
Office Supplies
Consult us for your needs in all types of printing work.
Everything in high-class stationery.
Cards for every occasion Fountain Pens
DIBB PRINTING COMPANY
BESNER BLOCK THIRD AVENUE

Waterfront Whiffs

Assistant Fire Chief Battles With Hair Seal—Salmon Now In Mid-season—Another Mine Found

The chronicle of Assistant Fire Chief Earl Becker and his hand-to-flipper battle with a 160-pound hair seal may serve as an inspiration to young men interested in the conservation of salmon from those wily predators and also as an illustration of how anyone with a gun, a strong pair of arms and a row-boat may earn a casual $5.

Earl isn't particularly anxious to repeat the epic battle but he does admit that it was interesting while it lasted. Besides, he has a government bounty voucher for $5 which will be converted into cold hard cash at the convenience of the Department of Fisheries.

The story is a sort of marine companion-piece to the classic bear-by-the-tail yarn. It began while Earl was rowing in Cloyah Bay this week and shot a hair seal with a .30-30 rifle from a distance of 50 yards. He shot it through the head and rowed out to collect the nose which is worth $5. However, it wasn't quite that simple.

He approached the seal and grabbed the creature by its rear flippers, intending to heave it into the boat. The seal, surprisingly energetic, thought otherwise. Then began a classic tug-of-war in which Earl pitted his strength against the seal, meanwhile dodging its sharp teeth with which the seal used to bite chunks out of the gun-whale since it couldn't quite get at the determined fireman.

"For a while I didn't know whether I was going to get it's nose or it was going to get mine," Earl recalled. "I would give a heave and drag it part way into the boat. The seal would give a lurch and get back into the water. Then it would turn and bite a chunk out of the boat."

As man and seal battled it to a finish, the boat drifted to shore, and Earl clambered to the rocks hoping to get his opponent on land. The seal kept pulling him back into the boat until he finally managed to get hold of an oar and beat it about the head. That settled things.

"My idea was put a rope about its tail and drag it into the boat but it began to fight before I got the rope attached," Earl said. "It's probably just as well I didn't put the rope on it, or it would have been able to use its hind flippers as well. As it was, I had it at a handicap. It was a lively 20 minutes."

Salmon fishing on the coast is now in mid-season and, while the pinks are showing better than previously, there is still no large run in sight. Sockeye fishing has been fair in most localities. Seiners on the Naas reported between 500 and 1,000 fish per day this week while in the Bella Bella and Bella Coola areas in the south, some 70 or 80 seiners have been averaging 1,000 pinks and chums daily. At Whale Channel on Tuesday, seie boats averaged 45 sockeye, 600 pinks and 200 chums. Gillnetters on the Skeena have been averaging 25 sockeye and 35 to 40 pinks daily while on the Naas, the daily average has been between 20 and 25 sockeye and 25 pinks. There are 125 gillnetters on the Naas. Rivers Inlet is showing the best gillnetting on th coast. Eleven hundred boats there have been averaging between 90 and 100 fish each day.

A port visitor of outstanding interest to Prince Rupert next week will be the United States submarine Blenny due on Friday and remaining until Sunday in the course of a naval reserve training cruise. Her exact time of arrival was not contained in the information received at H.M.C.S. Chatham nor where she will come from although it is presumed to be Seattle. The Blenny's visit will be the first to be made by a submarine to this port, although Prince Rupert has often played host to major warships of the British, American and Canadian navies. Under command of Commander E. P. Madley, U.S.N., the Blenny is 312 feet long, and carries a complement of six officers and 54 men. Her war record is not known here. The Blenny will be the third American warship to stop at Prince Rupert this summer during navy reserve cruises. Earlier in the summer, the destroyers John W. Thomason and John W. Bole made seperate visits. The Blenny's two-day visit will begin on the final day of the three-day convention of the Associated Boards of Trade of Central B.C., which will start on August 6 and she should be a point of interest to the visitors. The next warship which will come to Prince Rupert will be the British cruiser H.M.S. Kenya, which will dock here on August 18.

ANOTHER MINE IS REPORTED

Another floating mine has been found on the West Coast of Banks Island, this being reported by Capt. A. Enockson of the fisheries patrol boat Sonia E. The location given by Capt. Enockson is approximately 3½ miles southeast of Kinzwash, Shrub Harbor. The mine has been temporarily tied to shore with a log jam in front of it. On receiving Capt. Enockson's report today, marine and naval officials commenced preparations to proceed to the scene with a viw to demolition.

Pacific Coast salmon pack up to the week ending July 30 was 219,898 cases, according to the latest bulletin issued by the acting chief supervisor of fisheries, Vancouver. Sockeye still dominates the pack, 172,901 cases being produced. While 37,857 cases were produced in District One, all of the fish were caught in districts Two and Three. Naas and Skeena River pack for the season is 47,811 cases, with the whole district Two sockeye pack being 148,592 cases. Coho pack for the whole coast is 22,759 cases of which 8,112 came from the Naas and Skeena.

Classified Advertising Pays!

UNITED NATIONS MOVING TODAY

May Take Action in Balkan and Indonesian Crises

LAKE SUCCESS, (AP)—The United Nations moved yesterday to act on charges that the situation in Indonesia and the Balkans threaten world peace. There will be a meeting under emergency conditions when consideration will be given the proposal that hostilities cease.

The session is to be followed up by a council meeting to take up charges that Yugoslavia, Bulgaria and Albania have committed acts of aggression and that a move has been instituted by Greece with United States backing to counter Russia's veto. The American proposal is to place United Nations trouble-shooters along the Balkan borders.

Mrs. F. S. Clendenning, the former Miss Lorna Tite of Prince Rupert, and Mrs. A. M. Clendenning of Vancouver are visitors following a tour through the interior country. They are making the trip by car.

Some People Will Win Money by Simply Naming a Product

AT THE CIVIC CENTRE NEXT WEDNESDAY

A Reputation Over 30 Years Old!

We will not accept goods at prices that we know will not give you FAIR VALUE

No, we're not superman but we do know how to run our business.
FIRST: We spend over half each year searching the market at direct factory sources until we secure the best values for quality goods.
SECOND: We try not to cater to charge accounts because charge accounts in any volume can only mean additional cost of operation.
THIRD: We do not have Budget Accounts as, from our experience, somebody must pay the extra expense of budget accounts.

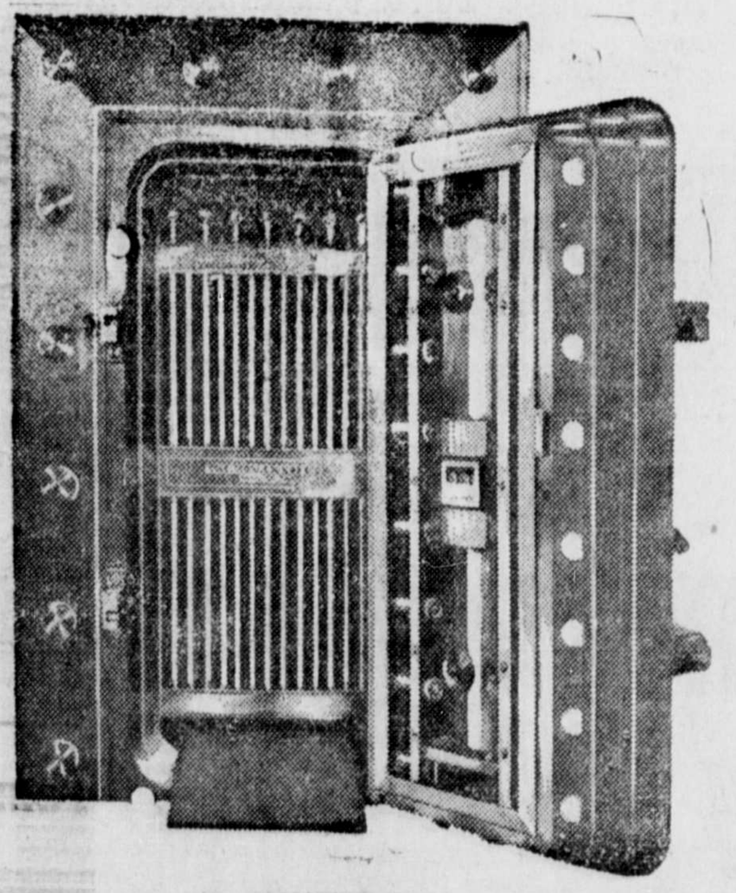

We Safe-Guard Your Pocketbook

RUPERT PEOPLES STORE
— AND —
WALLACE'S
— AND —
RUPERT MENS & BOYS STORE

Steamer Service from PRINCE RUPERT to
OCEAN FALLS
WESTVIEW
(Powell River)
VANCOUVER
Thursday at 11:15 p.m.
To KETCHIKAN
Wednesday Midnight
(All Times Pacific Standard)
For reservations call or write City or Depot Ticket Offices.
PRINCE RUPERT
CANADIAN NATIONAL RAILWAYS

For Your Eating Pleasure . . .

Broadway • Cafe •
(Formerly Boston Cafe)

THE BEST FOOD FINEST COOKING TOP SERVICE	BANQUET HALL FOR LUNCHEONS, DINNERS AND AFTERNOON TEAS

Chinese Dishes • Chow Mein • Chop Suey
"TAKE-OUT" ORDERS ANY TIME
Hours: 7 A.M. to 1:30 A.M. PHONE 200

Stop HAY FEVER
Hay Fever needn't plague you with its sneezing and wheezing, its blowing and gasping, its sore, streaming, itching irritation of eyes and ears. Just do what thousands have done to get fast, safe relief—take Templeton's RAZ-MAH. You'll sleep better, work better, feel better. 50c, $1 at druggists everywhere. R-15

Now Available!

LOOK FOR THE
NEW RED AND WHITE
GOLD SEAL LABEL

Three Sailings Per Week for
VANCOUVER — VICTORIA
SEATTLE
(ALL TIMES SHOWN DAYLIGHT SAVING)
Tuesdays, 1:30 p.m.—
Coquitlam.
Fridays, 5 p.m.—
Catala.
Saturdays, 10:15 p.m.—
Camosun.
KETCHIKAN
Fridays, 12:00 Midnight.
STEWART and ALICE ARM
Sundays, 8 p.m.
* * *
QUEEN CHARLOTTES FOR MASSETT AND PORT CLEMENTS
August 8 and 22
September 6 and 19
Midnight.
FOR SOUTH ISLANDS
August 10 and 24
September 8 and 21
Midnight.
FRANK J. SKINNER
Prince Rupert Agent
Third Ave. Phone 568

CENTRAL HOTEL
Weekly and Monthly Rates for your convenience . . .
NEWLY DECORATED
Transient Rooms
CAFE
In Connection
LICENSED PREMISES
(Renovated)
PHONE 61

Moving, Packing, Crating, Shipping and General Cartage and Storage
For Complete, Reliable and Efficient Service, Call
Lindsay's Cartage & Storage Ltd.
Cor. 2nd and Park Avenue
Established 1910
Phones 60 and 68

Just Arrived!
The Famous
MURRAY HEELHUGGER
LADIES' PUMPS
$12.50

WIDTHS 2A TO C
BLACK AND BROWN
Shoe as illustrated with different bow
FOR QUALITY FOOTWEAR
SHOP NOW AT
Brownwoods

Ormes Drugs
The Pioneer Druggists
PRESCRIPTION CHEMISTS
PHONE 81 Daily Delivery Service

We Serve You Nothing But the Best . . .
SPECIAL RED BRAND BEEF
CHOICEST VEGETABLES AND FRUITS
COMPLETE LINE OF GROCERIES
• DELICATESSEN •
Choicest Cooked Meats
Roast Chicken
Meat Pies and Salads Daily
RUPERT BUTCHERS
Phone 21 — Third Ave. West

SUNDAY MIDNITE & MONDAY

SIGNE HASSO · PRESTON FOSTER
in
STRANGE TRIANGLE
20th CENTURY-FOX
with
ANABEL SHAW · JOHN SHEPPERD · ROY ROBERTS · Emory P

Wanted for MURDER

ERIC PORTMAN
DULCIE GRAY · DEREK FARR
20th Century-Fox
MON. SHOWS AT 2:30 - 7:00 - 8
CAPITOL

Business and Professional

DR. P. J. CHENEY
DENTIST
ANNOUNCES
THE OPENING OF HIS OFFICE FOR THE PRACTICE OF DENTISTRY IN SUITE 5, SMITH BLOCK.
TELEPHONE 765

J. P. MOLLER
PHONE BLUE 155
124 4th Ave. East
PAPER HANGING AND PAINTING

HELEN'S BEAUTY SHOP
Permanent Waving
Beauty Culture in all its branches.
206 4th Street : Phone 655

HANDYMAN HOME SERVICE
GENERAL CONTRACTORS
Building and Repairs of all kinds
Roofs, Chimneys and Oil Burners
PHONES:
Green 486 — Red 894

BOAT CONSTRUCTION
DESIGNING—REPAIRS
Fine Workmanship—Estimates
COW BAY BOAT WORKS
A. P. Crawley Green 391

PAINTING AND PAPERHANGING
Phone Black 823
H. J. LUND

SMITH & ELKINS LTD.
Plumbing and Heating Engineers
Phone 174 P.O. Box 274

Train Schedule
(Pacific Standard Time)
For the East—
Monday, Wednesday, Friday—8 p.m.
From the East—
Tuesday, Thursday, Saturday—10:45 p.m.

PRINCE RUPERT BOTTLE COLLECT and MESSENGER
PHONE RED 8
Agent for Pacific Bottle

GEORGE L. RO
Public Accountant, Audi
Income Tax Returns
Besner Block - Phone

P. N. Kilborn W. P

BERT'S TRANSFER AND MESSENGER
Lumber - Coal - Wood
Freight - Expr
Phone Blue
Night Calls—Green
Prince Rupert

PRINCE RUPERT FLO
A. R. LOCK
Wedding Bouquets Co
Designs Potted Pl
Bulbs Seeds
— MODERATE PRICES
Prompt attention to mail
Box 516, Phone 777, 30

JONES NEWS STA
Eastern and Western P
Magazines
SUBSCRIPTIONS TA
Sixth Street

JOHN MOSTAD
CARPENTER AND CABINET MAKER
PHONE RED 752

If It's Rock Work—
CALL BLUE 939
M. SAUNDERS
CONCRETE
SIDEWALKS — BASEM
Your house and yourself insured while I do the

Serving the Fisheries In
Wells (P.R.) L
Cartage, Labelling, We
BLUE 992

Spectacle REPA
FOR PROMPT and EFFICIENT S
mail your glasses to
COLUMBIA OPTICAL C

REX CAFE
SECOND AVENUE, OPPOSITE PRINCE RUPERT HOT
Chop Suey • Chow Mein
CHINESE DISHES OUR SPECIALTY
Open 6 a.m. to 2 a.m.
PHONE 173