TAXI
235 Phone
DAY AND NIGHT SERVICE
Stand:
Princess Hotel, Third Ave.

PROVINCIAL LIBRARY
181 June 31-48

NORTHERN AND CENTRAL BRITISH COLUMBIA'S NEWSPAPER

The Daily News

Published at Canada's Most Strategic Pacific Port—"Prince Rupert, the Key to the Great Northwest."

VOL. XXXVI, No. 207. PRINCE RUPERT, B. C., THURSDAY, SEPTEMBER 4, 1947 PRICE FIVE CENTS

112 Blue STAR Cabs

United States May Act Speedily

BRITISH TROOPS VACATE EGYPT—Egyptian Prime Minister Mahmoud Fahmy El Nokrashi Pashi, left chats witn Sir Alexander Cadogan, of Great Britain, right, before start of security council session in which the former demanded that Britain remove her troops from Egypt. Britain, in the person of Cadogan, served notice before the 11-nation body that British troops cannot be withdrawn from Egypt because they are needed there to safeguard Middle East security. In centre is Ivan Kerno, assistant secretary-general in charge of U.N. political affairs.

BOOTH SCHOOL MUST BE REPAIRED WITHOUT DELAY, BOARD IS ADVISED

"If something is not done soon it will be too late," is the verdict given by Acting Building Inspector H. Shortridge in an explanation of his written report on the structural condition of the Booth Memorial High School at last night's school board meeting.

At the request of Trustee A. B. Brown, Mr. Shortridge attended the board meeting.

Chief source of trouble, according to Mr. Shortridge, comes from faulty construction of cornices, eaves and window cases which permit the rain to beat in on the weather side of the building. The outside brick is in good condition but moisture seeping down between the walls appears to be softening the inside brick and causing a chemical change in the binder resulting in disintegration as evidenced by the white dust in some of the rooms in the southeast part of the building.

It is also Mr. Shortridge's opinion that the cornice on the southeast section of the school constitutes a definite danger.

Later in discussing the building inspector's report, the board, under the chairmanship of Mr. Brown, acting in the absence of Dr. R. G. Large, decided to have Mr. Shortridge submit an estimate on the cost of reconstructing the cornice and other adjustments needed to stop water entering the walls. The board was in full agreement on the need to repair the cornice as soon as possible.

Reports from the various schools in the district indicated that for the most part all repairs and redecorating, as approved by the board before the holidays, had been carried out except in cases where shortage of time or material prevented it.

PHYSICAL TRAINING AT HIGH SCHOOL

High School Principal Alan M. Hurst suggested in his report to the board that a system could be worked out to allow high school classes to take physical training and health periods in the Civic Centre. He felt this could be done without interfering with the King Edward School's schedule at the Centre. By going in the morning or after lunch, classes would not disturb the routine in the high school. The board was of the opinion it would be a beneficial move if details could be worked out to the satisfaction of all concerned.

Mr. Hurst also recommended the need for a fulltime or parttime stenographer for the high school. The need for a school secretary was supported by Inspector E. E. Hyndman and the board authorized Board Secretary Mrs. M. M. Roper to supply a full-time stenographer for the months September and October.

Members attending the three-hour session last night were: A. B. Brown, chairman; Mrs. M. M. Roper, secretary; Inspector E. E. Hyndman; Mrs. E. W. Becker,; W. Stone and A. J. Dominato.

Finance Minister Is Not Talking

Canadian Finance Head Carries Questions On International Fiscal Affairs

ABOARD the QUEEN ELIZABETH at SEA (CP)—Finance Minister Douglas Abbott, enroute to next week's meetings in London on the international monetary fund and world bank, declined today to comment on Canada's financial problems on the grounds that he was literally "at sea" and out of touch with international affairs.

Mr. Abbott was asked specifically in regard to the British government proposal that the United States should redistribute its gold reserves.

Replying, in a telephone interview to questions put to him by the Canadian Press on matters raised yesterday by Foreign Secretary Ernest Bevin of Great Britain in a speech at Bournemouth, England, among others a proposal for a common-North customs union, the Canadian Finance Minister fired back a series of "no comment at all" as the questions were put to him.

THE WEATHER

Synopsis

Skies are overcast and showers have been frequent over Western Vancouver Island and lower mainland this morning. However the weather disturbance now over the region will move east of the area by tonight with improving conditions to follow thereafter. Elsewhere it will be partly cloudy weather with little change in temperature today.

Forecast

Prince Rupert, Queen Charlotte and North Coast—Cloudy with showers today and tomorrow Friday. Winds west and moderate. Elsewhere little change in temperature. Lows tonight and highs tomorrow Hardy—50 and 60. Coast—45 and 60. Prince Rupert 45 and 60.

Harry Jerack will leave tonight for the Prince Rupert to spend a week in Vancouver on business.

Machinery For Sale of Wartime Houses Started

Only Present Occupants Can Purchase—Security Provided—Speculation Eliminated

Setting up the machinery by which houses in Prince Rupert of Central Mortgage and Housing Corporation (former Wartime Housing) may be purchased by their present rental occupants, E. A. Hill of Vancouver, sales manager of the Corporation, arrived in the city from the south yesterday. He is accompanied by W. A. Kirby who will remain here for the next couple of months or so as local sales representative.

Mr. Hill and Mr. Kirby were in consutation this morning with Mayor Arnold after which it was revealed at the City Hall that the policy was to be in connection with the disposal of these houses. In the first place, only bona fide tenants can buy. They will be given the opportunity of purchasing the homes in which they now reside but no compulsion is involved nor is their security of tenure affected. In other words there can be no "jumping" of houses.

All houses have been appraised at prices ranging from $850 to $$2500 according to size, location and other circumstances. The down prices are roughly $300 with monthly payments ranging slightly higher than the present rental scale. Amortized interest is at 4½ percent incuding taxes and insurance.

One of the principal objects is to remove any possibility of speculation.

Immediate sales arrangements do not provide for houses at present vacant.

The first sale is to the local administrator of Central Mortgage and Housing Corporation, J. L. McEwen, whose house is on Sixth Avenue East.

Mayor Arnold observed that Wartime Housing property was being made available for purchase in Prince Rupert more than anywhere else in Canada.

Expectation is that there will be considerable interest among present tenants to become owners of their homes.

REVIEW OF REPRESSION

United States Demands Joint Action from Russia in Investigation of Bulgarian Politics

WASHINGTON, D.C., (CP)—The United States has demanded that Russia join with America in a review of the "repressive campaign" by the Bulgarian government against Bulgaria's Agrarian Union and its leader Nikola Petkov.

Petkov, whose party is anti-Communist, is under sentence of death for allegedly plotting against the Communist-controlled government.

The United States has branded Petkov's conviction a miscarriage of justice and has sought by various moves to save him from execution.

American Admiral In Failing Health

WASHINGTON — The condition of Fleet Admiral E. J. King it is announced by the Navy, has not shown a change of importance. The former chief of naval operations has hardening of the arteries and indication of a mild stroke without paralysis

MODERN NEW WORLD MAP

Proximity of Old World and New is Emphasized

WASHINGTON — A new ten color map of Canada, Alaska and Greenland has been prepared by the National Geographic Society. It includes the new transcontinental highway across Canada, winter tractor trails which supply northern mining districts, the newly determined position of the north magnetic pole and emphasizes the closeness between the western hemispheres northland and the old world as seen in Siberia.

Eskimos on Litttle Diomede Island live under the American flag. Their cousins, living on Big Diomede Island, are under the Soviet banner. The two islands, in actual distance are three miles apart but, being in different hemispheres, they are separated by an entire day.

DISTRIBUTING WORLD'S GOLD

United States Secretary of Treasury Reserves Comment on Bevin's Proposal

NEW YORK, 1—Secretary of the Treasury John W. Snyder, apprised of British Foreign Minister Ernest Bevin's proposal that the United States redistribute "Fort Knox Gold" to stabilize the international fiscal situation and increase the purchasing power of Europe and the world, said, as he embarked for Britain aboard the British liner Queen Elizabeth, that "I have no comment to make on that" except suggest that it was a matter for the United States to decide.

"I haven't had a chance to study it and determine what the implications might be."

Old Sweats Can Hardly Believe

An exhibition of surpassing interest to any seasoned old soldier is seen at the national exhibition now in full swing at Toronto. It would seem the life of a soldier isn't what it used to be. There is planned for the army of the future a new type of barracks room—with luxuries such as bed lamps, cupboards, writing desks and cots with clean white sheets and pillow cases. The old sweats find it hard to believe, yet there it is.

J.J. Payne returned by air yesterday from a business trip to Vancouver.

NAVY WEEK AT JUNEAU

JUNEAU—Twelce hundred officers and men of the British and United States navies were in Juneau recently. H.M.S. Kenya, which came from Prince Rupert, arrived, and an evening or so earlier, four U.S.N. submarines and one sub tender put in an appearance. There was a big program of entertainment and to carry it out, general cooperation on the part of local homes, citizens generally and varied organizations was cheerfully given.

The entertainment included a dinner at Governor's House for commanding officers, dances, rifle matches, ball games, tennis matches, picnics motion pictures, trips to the glaciers, drives.

At the ball games, the drill team and band of H.M.S. Kenya contributed to the general enjoyment.

After a four day visit H.M.S. Kenya sailed enroute to Portland, Oregon. The only stop between the Alaska city and Portland will be Vancouver where the Kenya will pick up four midshipmen who are rejoining their ship after a spell of undersea training aboard United States submarines.

GREECE IS IN CRISIS

ATHENS (CP)—Premier Constantin Tsaldaris' Pupulist (Royalist) cabinet today weathered one crisis, a threatened civil service strike, but neared another—a call for a Parliamentray vote of confidence scheduled for tonight.

The Right Wing one-party government controls only 141 of 354 votes in Parliament—37 less than a majority—and has been reported unsatisfactory to United States diplomats here. They are said to be desirous of a more broad and representative set-up.

TWO ARABS SHOT

JERUSALEM—Two Arab bystanders were reported shot to death in Jaffa today when two bandits dressed as Arabs tried unsuccessfully to steal a money bag from two messengers.

AIR PASSENGERS

Passengers arriving here by air from Vancouver yesterday were Charles Dobbie, J. J. Payne, B. W. Minard O. Meckling, P. W. Twamley and Master Saville. From Sandspit came K. M. R. Jackson. Passengers leaving today for Vancouver were J. A Walker and Ray Acteson. Passengers for Sandspit were M. R. Mairs, R. Pelton, Mrs. E. Beaven and P. W. Twambley.

Mr. and Mrs. Frank Dibb and Mrs. George Dibb and family returned to the city at the first of the week after having spent the season at their summer home at Lakelse Lake.

Bulletins

LOCAL BOY WINS

TORONTO — The Navy League of Canada today announced the names of winners of six scholarships to H.M.C.S. Royal Roads, former Royal Canadian Navy College near Victoria. They are valued at about $890 and cover two years' tuition at the college. Western Canada winners are John K. Kennedy of Prince Rupert and Keith M. Young of Kelowna.

WRECK TOLL 31

DUGALD, Man., — Official toll of dead and missing in Western Canada's worst railway disaster—a head-on collision—on Labor Day night of a Canadian National Railways vacation train and an eastbound transcontinental stood today at 31. Mr. and Mrs. Preston Dame of Minaki are reported missing and may have been on the train.

GOING TO WEDDING

OTTAWA— Prime Minister MacKenie King said yesterday that he had accepted an invitation from the King to attend the wedding of Princess Elizabeth and Lieut. Phillip Mountbatten in London November 20.

YOUTHS IN CUSTODY

VANCOUVER—Two persons —a 22-year old man and a 19-year old girl—were taken into for questioning regarding the custody here late Wednesday whereabouts of Walter Pavlukoff, wanted for the gun-slaying of Bank Manager Sydney Petrie, killed August 25 in an attempted bank holdup.

COAL STRIKE SPREADS

LONDON— The "wild cat" strike in Britain's coal mines spread to two more pits today, leaving nearly 60,000 men idle and aggravating the British fuel shortage. A total of 148 pits in Yorkshire are closed.

CANADA'S ATOMIC PILE

OTTAWA—Canada now has the biggest heavy water atomic energy pie in the world operating at Chalk River, Ontario, Reconstruction Minister Howe disclosed today in amplifying plans to release radio-active by-products of the atomic plant for scientific and medical research throughout the world. The statement came after President Truman's announcement of United States intention to make radioactive tracer elements available to other nations in the war against disease.

GANDHI BREAKS FAST

CALCUTTA— Mohandas K. Gandhi today agreed to break his three-day-old "peace of death" fast undertaken in an effort to stop communal riots. He took some orange juice.

FAMILIAR SCENE UNDERGOES FACE LIFTING—Thousands of Canadian ex-service men and women will recognize this scene. It's the famed Place de l'Opera in Paris now undergoing face-lifting. The pavement is being torn up to make way for a new and colorful pavement in different hues that will give a new touch of glamour to the spot that people all over the world regard as the heart of Paris.

Special Session of Congress Suggested on European Relief

WASHINGTON, (CP)—Secretary of State George Marshall is expected to decide within the next two weeks whether to recommend a special session of Congress for emergency action on the European economic crisis.

Marshall's decision, officials said today, probably will be made shortly after George F. Kennan, the secretary's top policy planner, returns from Paris with the latest information from European officials and American authorities there.

Robert Lovett, United States Secretary of State, said yesterday that Europe's economic crisis was darkening so much faster than expected that the United States may have to take emergency action to prevent disaster even before the Marshall plan becomes effective.

GREECE HOLDS KEY TO WORLD

Importance of its Disposition Referred to by Visiting Speaker

Disposition and control of Greece will be the key to future international affairs in the world, Major H. G. Scott M.A. fo North Pender Island, noted as a student on international affairs, suggested to the Women's Canadian Club in a dinner address last night. The importance of Greece and the Dardanelles in international affairs was alluded to by Major Scott whose subject was the relation of Russia and Greece in the current situation.

Major Scott, who was wounded in the first war while serving with the British intelligence, served during the recent conflict with the Canadian Intelligence at Ottawa. A barrister, specialized in international law, he is well versed in international affairs. Using a large map to illustrate his talk he pointed out to the 75 people present that root of the trouble in the Middle East today is oil and the only solution to the trouble is strength and courage.

A vote of thanks to the speaker was proposed by Mrs. D. McD Hunter.

Vice-President Mrs. G. A. Johnson acted as chairman in the absence of Mrs. T. N. Youngs. Rev. B. S. Proctor asked the blessing.

Major Scott was the speaker at the luncheon of the Prince Rupert Rotary Club today.

MRS. McLENNAN DIES IN SOUTH

Prominent Pioneer Woman Of Prince Rupert Passes Away

Many old friends will learn with regret of the death which occurred in Vancouver last Sunday of Mrs. J. C. McLennan, prominent early pioneer woman and social leader. She had resided in the southern city for several years following the death of her husband, the late J. C. McLennan. She is survived by one son, R. L. McLennan, Vancouver barrister.

Mrs McLennan first came to Prince Rupert in 1909. She was well known as a leader in Anglican Church work as well as in the Imperial Order, Daughters of the Empire, and Women's Canadian Club.

Local Tides

Friday, September 5, 1947

High	3:55	18.8 feet
	16:10	19.7 feet
Low	9:55	5.6 feet
	22:36	5.2 feet

School Enrolment This Year Up, Though High School Incomplete

Enrolment for the four Prince Rupert schools—high and elementary—at the opening of the 1947-48 year is 1070 compared with 1033 at last year's opening.

Of the six schools in the Prince Rupert district which have reported, an enrolment gain over June is shown in all except for Booth Memorial. In the case of the High School, Principal A. M. Hurst reported at last night's board meeting, an attendance of 425 as compared with 437 of last June. It is expected a considerable number of students who are still working will enter the classrooms before the end of September to boost attendance well above last year's figures.

Greatest gain was shown at Port Essington where Miss Ellen Olynyk has 33 pupils as against the June enroment of 15. This increase is chiefly due to the shift of native children from their school which is closed.

A list of school enrolments and principal or teacher in charge is given below.

Booth Memorial High School, A. M. Hurst, principal, 425 students.

Borden Street School, John S. Wilson, principal, 192 students.

Conrad Street School, Thomas Bateman, principal, 192 students.

King Edward School, R. G. Moore, principal, 261 students.

Digby Island School, Mrs. Joyce Jenkins, unreported.

Port Essington Schoo, Miss Ellen Olynyk, 33 students.

Port Edward School, Miss Evelyn Moret, 14 students.

Port Simpson School, Miss Jane Common, unreported.

HEMISPHERE PACT SIGNED

Momentous Rio de Janeiro Treaty is Completed by Eighteen Nations

RIO de JANEIRO, (CP) — The Treaty of Rio de Janeiro, an unprecedented pact pledging the nations of the western hemisphere to act in concert against any aggression in the hemisphere's security zone, was signed in a formal ceremony by 103 delegates of 19 nations.

The treaty which is subject to ratification by congresses of the signing republics, was drafted in 18 days by delegates attending a hemisphere defence conference at the resort of Quitandhina in the mountains 45 miles north of here.

President Truman came to sign the treaty on behalf of the United States and to address the final session of the conference.

Canada is not a signatory to the treaty.

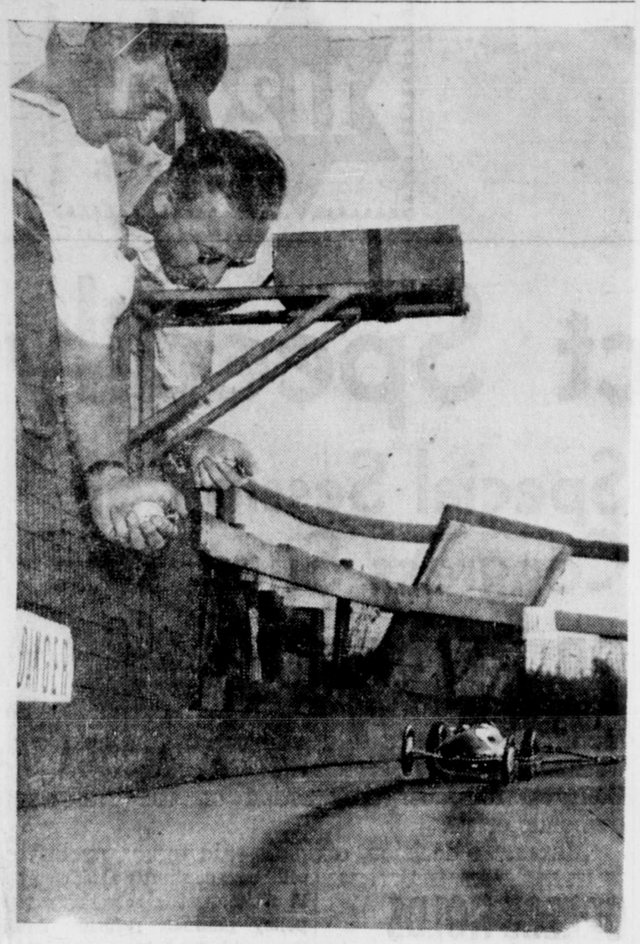

MINIATURE BUT THEY'RE SPEEDY—Two devotees of miniature racing, Howard Frank, front, and Mike Bobco, time one of the tiny cars that tear around tracks at better than 100 m.p.h. They are members of the Long Island Auto Racing society which meets regularly at East Meadow, L.I., N.Y. The box in the photo over the track is an electric eye which clocks the cars in hundredths of seconds. The national record for one of these little fireballs of the speedway is 120.32 m.p.h. on a 1-24th mile trak.

REPORTORIAL EXPERIENCES

(W. J. R.)

There used to be a time when the typewriter was not in general use in some newspaper offices and such omission was a short-sighed policy. From the standpoint of economy it was not justified. It bred loss of time, waste of effort, vexation of soul, all round perplexity and, in short, plenty of grief.

A shining, spotless, glossy looking "mill" was hardly to be thought of for each member of the writing staff. Such contraptions cost real money. It might be all right for the New York Times but not for the "Bingville Bugle." At least, not just yet.

It would not have been quite so distressing had a measure of charity gone with the judgment behind the distribution of lead pencils. As a rule, each pencil had two defects. Lead would be too hard and there was no rubber.

Alas! and likewise, Alack!

One's own handwriting is familiar enough to the perpetrator, who would sit himself down and whittle away about one-quarter of the pencil, in the process of achieving a fine point. Like as not before 50 words had been committed to posterity, the fine point had penetrated the paper, at least twice per paragraph. Take things, by and large, it seemed a certainty that the lines were destined to make hard reading for somebody else.

The gentle art of compositio went on. To many erasures tear paper. It only helps make a mess of things. And so, with time's relentless march appearing more merciless than ever, the sweaty, unlovely looking sheets came before the cool and appraising eye of the linotype operator on the top floor. A sort of uneasy silence, disturbed only by the subdued clicking of other machines.

To converse with ones' self, sometimes, is not an uncommon practice. One's feelings, under certain conditions can be relieved, perhaps. This time there was reason. "Something has been scored out, right there, and not rewritten. Now what's that? (A long pause) Looks like paint, but can't be that. (Another rustling of the pages and a sigh). "Here's a beauty. Is it pigeon or puncheon?" And so on and so on until further patience snapped. The pencils were thrown out and the typewriters moved in.

Announcements

All advertisements in this column will be charged for a full at 25c a word.

Presbyterian Tea, Mrs. W. D. Lambie's, 403 Fourth Avenue East, September 18.

Moose, Men's Bazaar and Dance, Sept. 25 and 26.

Catholic Bazaar Oct. 1 and 2.

Orange Tea, Oct. 16.

Baptist Sale, Nov. 6.

Women of the Moose annual Bazaar, Nov. 12 and 13, Moose Temple.

Canadian Legion Auxiliary Sale, Nov. 10.

Presbyterian Fall Bazaar, Nov. 20

Salvation Army Home League Sale Nov. 25th.

CCF Bazaar, Civic Centre Nov. 28th.

Orange Sale, December 5.

THIS AND THAT

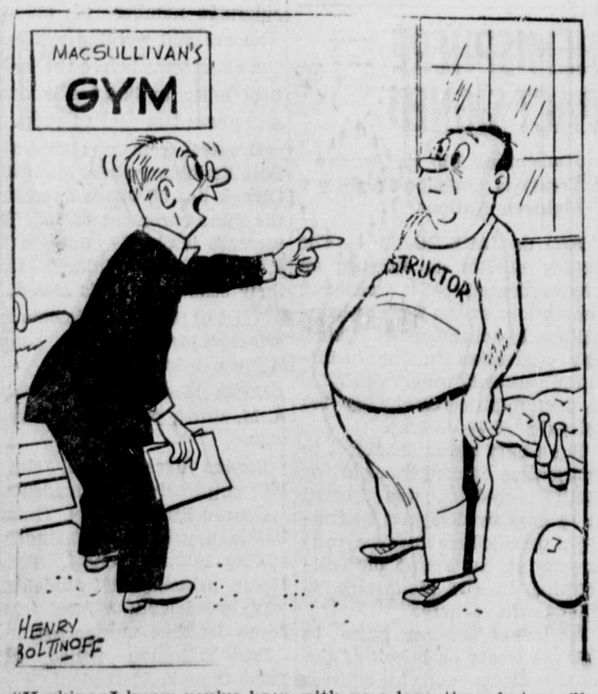

"Harkins, I know you've been with us a long time, but you'll have to do something about your figure!"

Local News Items . . .

● Is your photo in the window at 153 Third Avenue West. (211)

● Meeting of Jobs' Daughters Friday Sept. 5 at 8 p.m. Business: Silver March and Social. (208)

Dr. and Mrs. A. W. Large and child returned to the city at the first of the week from a motor holiday trip to Vancouver.

Mr. and Mrs. James McNulty jr. and family, after spending a few days visiting in the city, sailed by the Princess Louise last night on their return to Longbeach, California.

George Fowlie, who is to be manager here of Fowlie and Ruttle, who have taken over William Goldbloom's fur business, is arriving in the city on this evening's train from Montreal, accompanied by Mrs. Fowlie and child.

E. A. Evans, 341 Second Avenue, sometimes known as Harry Evans, is anxious that there should be no confusion which might lead to anyone believing that he is the Arthur Evans who was fined in city police court yesterday for supplying liquor to Indians.

TOO LATE TO CLASSIFY

WHY PAY RENT—Check these recent listings for a home of your own:

1. 8 room house, 6 blocks from post offire ..... $3500.
2. 6 room house on three improved lots; harbour view; near srhools. Reasonable terms.
3. 7 room house on 9th West; suitable for duplex or family home, sacrifice at $2500.
4. 3 room cottage on Tenth near Conrad School only $1000
5. 5 room furnished house on Sherbrooke; 2 improved lots, owner must sell.
6. BEST BET YET: 4 room modern house on 9th East; basement; good grouds; private; included is good rental cottage at rear of property. Moderatey priced.

For inspection contact Armstrong Agencies, Phone 342. (212)

WANTED IMMEDIATELY—Experienced sawyer for interior mill. Good wages or contract. Phone Blue 240. Write Box 192. City. (212)

IN THE SUPREME COURT OF BRITISH COLUMBIA
IN PROBATE
IN THE MATTER OF THE "ADMINISTRATION ACT"
and
IN THE MATTER OF THE ESTATE OF CHARLES WILLIAM BILEFIELD, OTHERWISE KNOWN AS BIELEFELD
DECEASED — INTESTATE

TAKE NOTICE that by order of His Honour Judge W. O. Fulton, made the 8th day of August, A.D. 1947, I was appointed administrator of the estate of Charles William Bilefield, otherwise known as Bielefeld, deceased.

All parties having claims against the said estate are hereby required to furnish same, properly verified, to me on or before the 30th day of September, A.D. 1947, after which claims filed may be paid without reference to any claims of which I then had no knowledge.

And all parties indebted to the estate are required to pay the amount of their indebtedness to me forthwith.

DATED this 8th day of August, A.D. 1947.

GORDON FRASER FORBES,
Official Administrator,
Prince Rupert, B.C.

(220)

UNION STEAMSHIPS

Three Sailings Per Week for
VANCOUVER — VICTORIA
SEATTLE
(ALL TIMES SHOWN DAYLIGHT SAVING)
Tuesdays, 1:30 p.m.— Coquitlam.
Fridays, 5 p.m.— Catala.
Saturdays, 10:15 p.m.— Camosun.
KETCHIKAN
Fridays, 12:00 Midnight.
STEWART and ALICE ARM
Sundays, 8 p.m.
* * *
QUEEN CHARLOTTES
FOR MASSETT AND PORT CLEMENTS
August 8 and 22
September 6 and 19
Midnight.
FOR SOUTH ISLANDS
August 10 and 24
September 8 and 21
Midnight.
FRANK J. SKINNER
Prince Rupert Agent
Third Ave. Phone 568

● S.O.N. Meeting Tonight 8 o'clock sharp. Important. (207)

● Wartime Housing Purchasers —Remember Halifax Fire Insurance—Canada's Oldest Insurance Company. Call at Collart & McCaffery Ltd. (1t)

Visit to the city of Bernard Allen, general superintendent of the Canadian National Railways for British Columbia with headquarters in Vancouver, has been postponed until next week.

Ray Acteson, who has been here for the past week taking photographs for the illustration of an article on Prince Ruert by Richard Neuberger which is to appear in the Saturday Evening Post, is leaving by the Prince Rupert tonight on his return to Portland.

● To all Bowlers interested in forming the season's leagues the following schedule has been arranged for meetings at the Rex Alleys: Ladies, Monday Sept. 8 at 8 p.m.; Men's 5-pin, Tuesday Sept. 9 at 8 p.m.; Men's 10-pin, Wednesday Sept. 10 at 8 p.m.; Mixed, Thursday Sept. 11 at 8 p.m. (209)

Duncan K. Kerr and William Osborne jr. of Terrace were brief business visitors in the city yesterday, arriving by car at noon and leaving later in the afternoon on their return home. They took delivery of a new car here for Mr. Kerr who is to be married next week to Miss Gladys Fisher.

Mrs. Eva Mennell, daughter of Mr. and Mrs. Chandler, accompanied by her children left on the Princess Adelaide on Monday for Vancouver to take up residence with her mother-in-law, Mrs. Mennell of Vancouver, awaiting the arrival of her husband, Sgt. Morris Mennell, who has been stationed for some time with the Royal Canadian Corps of Signals at Yellowknife.

KINSMEN RESUME REGULAR MEETS

Heard Camp Superintendent's Report Last Night

Last night at the first regular dinner meeting of the fall term there were fifteen Kinsmen on hand to hear Leonard Casey, Lakelse camp superintendent, give a report on the activities at the club camp this summer.

One new member, Carson Wallace, was officially installed and welcomed to the club. During the business period of the meeting plans were discussed regarding the clearance of more ground at the club's camp site at Lakelse Lake.

President R. E. Montador occupied the chair with Charles Collins acting as secretary.

Judge and Mrs. W. O. Fulton returned to the city at the first of the week from their summer home at Lakelse Lake.

Mrs. Clarence Thomson and family returned to the city at the first of the week after spending the summer vacation at Lakelse Lake.

Hotel... arrivals

Prince Rupert

R. W. Clark, Vancouver; H. G. Scott, North Pender Island; S. Birchell, Vancouver; H. Singleton, Hollyburn; M. Philian, Sandspit; Paul and Jack Lear, Vancouver; W.Hickmore, Smithers; Dick Maquin, Hazelton; Vernon Weiss, Prince Rupert; Mr. and Mrs. O'Connor, Prince Rupert; Mr. and Mrs. Taylor, Vancouver; Mr. and Mrs. Peffer, Edmonton; Mr. and Mrs. McCall, Butedale; Mr. and Mrs. C. Bordner, Tom Bordner, Jesse Bordner, Dakota, Ill. Mrs. G. McInnes, Terrace; R. E. Thompson, Seattle; W. Shellgren, Seattle; Mr. and Mrs. R. Marble, Long Beach, Calif., R. J. Stephenson, Vancouver.

Mrs. Robert Gordon and Miss Olive Gordon arrived in the city at the first of the week from the family summer home at Lakelse Lake. Mrs. Gordon expects to rejoin Mr. Gordon there in a few days.

Re: Municipal Elections

The Municipal Voters' List is now open for registration of Householders and License Holders and will be closed on October 31st. Those entitled to vote are:

Householders—British Subjects, 21 years off age, who have resided in the City since January 31st, 1947 who do not own real estate within the municipality and have paid to the City Poll Tax for the year 1947 or are exempt from the payment thereof.

License Holders—British Subjects, full age of 21 years who have paid to the City a Trade License in the amount of at least $5.00 for the year 1947.

Householders and License Holders who were on the 1946 Voters' List and have retained their qualifications do not need to re-register.

H. D. THAIN,
City Clerk.

Many a Success Story started in a Bank Book

LEARNING the value of money is part of the process of growing up. You can help by encouraging your youngster to earn pocket-money, and to have a bank account of his own. When that all-important day comes and he's ready to make his first deposit, we invite you to bring him in and get acquainted.

"Financial Training for Your Son and Daughter" is the title of a useful little booklet now available on request at our branch. Please ask for a copy.

THE ROYAL BANK OF CANADA

PRINCE RUPERT BRANCH - - - A. FLATEN, Manager

EARLY NEWS IS WELCOME

Local news items, to ensure publication, should be in the office by 10 a.m. Contributors are asked to bear this in mind. Items of social and personal interest are always welcome.

Advertise in the Daily News

Box 1308 Corner 2nd Ave. and 7th St. Phone 108
PRINCE RUPERT PLUMBING & HEATING ENGINEERS
Authorized dealers for
GENERAL MOTORS AUTOMATIC DELCO HEAT OIL BURNERS for your furnace or boiler
A General Motors Product
QUAKER OIL RANGES AND HEATERS now in stock
Large Stock of Plumbing Supplies

NEW ARRIVALS - in - SHIRTS

The Waikiki Casual
PASTEL SHADES OF YELLOW, IVORY AND BEIGE IN A FINE POPLIN

Migo's Latest
FINE BROADCLOTH WITH CRICKET ENGLISH COLLAR

WATTS & NICKERSON
The Men's Shop

• NOTICE •
MRS. M. DRAKE, nurse administering The Koch Treatment "GLYOXYLIDE" for British Columbia, will be at:
The Prince George Hotel, Prince George, B.C. August 30th, and until September 4th, 1947.
also at:
The Prince Rupert Hotel, Prince Rupert, B.C. September 22nd, 23rd and 24th, 1947.
Stops between Prince George and Prince Rupert will be made upon request.
For information please write to the Vancouver office:
301-2 BURNS BLOCK, 18 WEST HASTINGS
VANCOUVER, B.C. Phone Pacific

A. MacKenzie Furniture
LIMITED
"A GOOD PLACE TO BUY"
CHESTERFIELD SUITES, BEDROOM SUITES, BEDSPRINGS, SPRING-FILLED AND FELT MATTRESSES
B.C. Products made by Simmons and Restonic leading Bedding and Furniture manufacturers
SEE OUR WINDOWS
PHONE 775 308 Third

NEW ROYAL HOTEL
A Home Away From Home
Rates 75c up
50 Rooms, Hot and Cold water
PRINCE RUPERT, B.C.
Phone 281 P.O. Box 196

MAC SHOE REPAIR
WE DOCTOR SHOES—
HEEL THEM—
ATTEND THEIR DYEING—
SAVE THEIR SOLES—
Box 774
Second Avenue

Announcement . . .
ROYAL CAFE
REOPENS
Completely Renovated and Under New Management
WE SPECIALIZE IN
SEA FOODS — SALADS
ITALIAN AND MEXICAN DISHES
Take-out Orders Given Special Attention
JOHN COMER, Proprietor

COAL
PHONES 116 and 117
Courtesy and Service
It's good business to keep your coal bin full!
You get speediest possible delivery of your favorite brands of coal from us.
ALBERT & McCAFFERY LTD.
FUEL AND BUILDING MATERIALS

SUPERIOR FOOD STORES Ltd.

Friday and Saturday Values

FREE DELIVERY —•— PHONE 18

Fresh Fruits and Vegetables in Season For Your Shopping Pleasure

ORANGES—Juicy, Sweet in shopping Bag ..... 4 doz. 85c
TERRACE POTATOES— ..... 5 lbs. $1.99
COOKING ONIONS— ..... 4 lbs. 23c
PLUMS—While They Last—Italian Prunes or Large Bradshaws .... crate $1.69
NEW APPLES— ..... 3 lbs. 25c
CARROTS— New Local Bunches .... 2 for 17c

PRUNES— Large Size ..... 2 lbs. 43c
PEAS— New Pack, Royal City No.3 .. 2 tins 39c
EVAPORATION MILK— Tall Tins .... 2 for 25c
CATSUP— Javex Concentrated Regular Size ..... bottle 20c
BISCUITS— Red Arrow ..... pkt. 23c
GRAPEFRUIT JUICE— 20 oz tins .. 2 for 25c
SOUP—Campbell's Beef Noodle .... 3 tins 43c
TOILET TISSUE—Westminster .... 4 for 27c

Quaker Oats
Regular Size
27c

Per Pkt. 17c

SON OF COL. PECK MARRIES

Interesting Rite When Miss Jacqueline O'Connell Becomes Bride of Edward Peck

A marriage of interest to many friends in the north took place recently at Mary's Church, Oak Bay, Victoria, when Miss Jacqueline O'Connell, niece of Mrs. Carl D. Pfender of Uplands, became the bride of Edward R. Urquhart Peck, son of Col.C. W. Peck V.C. and Mrs. Peck of Sidney. Archdeacon A. E. DeL. Nunns conducted the rites. An old Scottish dirk loaned by Col. Urquhart D.S.O., godfather of the groom, was used by the bride when she cut the wedding cake at the reception in the Empress Hotel.

LETTERBOX

BOYS BAND DONATION

Editor, Daily News:

I have been asked by the Mayor and various Aldermen to correct the erroneous impression given in the letter from Mr. Steen published in your issue yesterday.

The City has already donated to the Prince Rupert Civic Band the sum of $100. I have been present at all council meetings this year and at no time heard any aldermen suggest that the donation be less than this amount. Larger sums were mentioned by some of them and would probably have been granted had finances permitted.

H. D. THAIN,
City Clerk.

FINGER PRINTS BEING RETAINED

Records of More Than Million Service People at Ottawa

OTTAWA—More than a million sets of finger prints of service men and ex-service men reprsenting about half the male population of Canada between the ages of 18 and 50 are presently on file in Ottawa with the Canadian Armed Forces Identification Bureau. They are slated to remain on file.

The prints were taken during the war years with a view to establishing 100 per cent identification of men killed in action. They are still being retained for identity purposes only.

Officials state that only in very exceptional circumstances will the information contained in the files be put at the disposal of police.

S. P. Woodside returned to the city yesterday after spending a few days at Ketchikan on customs duties.

HE'S GLAD TO BE BACK—Happiest arrival in America was the Thuransky family, shown as their ship docked at New York. Mr. Thuransky, U. S. citizen who was in business in Budapest, Hungary, dropped a word of criticism about the Hungarian regime. He was arrested by the secret police. His wife went to the U. S. embassy and told the story, but embassy demands for Thuransky's release had no effect. The captive was finally "kidnapped" by a U. S. embassy car while he was being transferred from one police station to another. Here Mr. and Mrs. Thuransky are shown with their daughter Mary.

Big Improvments For U. S. Hotels

CHICAFO— America's hotels, with rigid government controls at an end, are launching a $382,000,000 rehabilitation, repair and refurnishing program. The hotels will spend $176,000,000 to provide better and more luxurious guest rooms, $140,000,400 in engineering facilities, $26,000,000 on rehabilitation of public rooms and $40,000,000 on the food and beverage departments.

ALBERT EYOLFSON RETURNS TONIGHT

Midshipman Albert (Abbie) Eyolfson of Captain Cook Corps, Royal Canadian Sea Cadets, who has been to Britain with a group of Canadian Sea Cadets as the guests of the Navy League of Britain, is returning home on tonight's train. He crossed the Atlantic on the Canadian aircraft carrier Warrior and, during three weeks in Britain, had many interesting experiences visiting naval ships and installations and such cities as London, Edinburgh and Portsmouth.

Canteloupes On Pumpkin Vines

MOSCOW—Cantaloupes from pumpkin vines are a new Soviet contribution to horticulture developed by a woman botanist. By grafting cantaloupe shoots innto pumpkin vines she has made it possible to grow southern fruits in a northern climate. The period of growth is shortened by about two weeks and there is not the slighest deterioration.

Isn't it the whitest wash you ever saw?

THANKS TO **JAVEX**

A little Javex in the washer or rinse water is the short-cut to a snowy-white sweet-smelling wash. Stains disappear like magic—and Javex is the answer to the diaper problem. It keeps them dazzling white, sterilized and hygenically clean.

AT YOUR DEALER'S

J-47

CANADA'S LARGEST SELLING BLEACHING, CLEANING, WASHING FLUID

Seasonable Ideas for Housekeepers

LET'S EAT MORE PEACHES — HAVE REAL APPETITE APPEAL

Fruits always boost "appetite appeal," because of their color and fragrance, and perhaps the luscious ripe peach with its soft pink cheek has this quality more than any other. Peaches, eaten from the hand or sliced and served with cream, cannot be beaten as a dessert but there are many other ways in which they may be served, both raw and cooked.

Canned peaches are a standby in winter but on account of their tendency to discolor they require care in preparation for canning.

To prevent the peaches turning brown before they are packed in the sealers, drop the fruit, as it is peeled, in a brine bath. Home economists recommend one teaspoon of salt to each quart of water for this bath and they say that only sufficient fruit to fill two or three sealers should be prepared at one time. Long standing in the brine bath will give the peaches a salty taste.

For an easy way to can peaches for use later in ples, puddings and frozen desserts, the experts recommend the Solid Pack Method. The peaches may be canned by this method either with or without sugar. Many homemokers will be preparing peaches for freezing, so the following directions should prove of interest. Even if one hasn't storage space for canned or frozen peaches, there is usually some place to store a few jars of delicious peach jam.

Peach Jam

12 cups peaches cut in pieces
6 cups sugar
1 tablespoon vinegar or lemon juice.

Wash, blanch 15 to 60 seconds and cold dip the peaches. Remove skins, pit and cut in pieces. Measure fruit and add sugar. Let stand 1 hour. Add vinegar or lemon juice. Bring to boil and cook uncovered 15 to 20 minutes or until jam stage is reached. Yield approximately 9 cups.

Peaches make a better jam if extra acid is added, that is why the home economists recommend this jam recipe.

Freezing Peaches

Choose firm, ripe fruit, blanch 30-60 seconds, dip in cold water, remove skins and pits. Slice fruit directly into syrup in containers. Use cold, moderately thin syrup (1 cup sugar to 1½ cups water) to cover. Ascorbic acid added to the syrup is effective in preventing such discoloration. 200 milligrams to 1 cup of syrup is considered a sufficient quantity. The tablets should be crushed and the powder stirred into the syrup. This adds to the cost but helps to retain the clear natural color.

Solid Pack Peaches

Blanch peaches to loosen skins, and cold dip. Halve, pecl, remove pits and drop in brine bath (1 teaspoon salt to 1 quart water.) Remove from brine, drain and slice. Place in kettle and heat slowly until the juice starts to flow, (do not cook) adding a little water to prevent scorching if necessary. Pack into clean hot sealers, crushing the fruit down slightly until covered with juice. Leave half an inch headspace. Adjust rubber rings and tops. Process in the boiling water bath 20 minutes for pints and 25 minutes for quarts.

If desired, the solid pack peaches may be sweetened. Add 2-3 to 3-4 cup sugar per quart, sprinkling the sugar between layers of peaches as they are packed.

Advertise in the Daily News

COTTAGE CHEESE
New Creamed — Fresh Made
VALENTIN DAIRY
Your Daily
ALL-WEATHER SERVICE

NOTICE

The Daily News wishes to draw attention to the rule that classified and transient advertising is payable in advance at the office at time of presenting copy for advertising. Those desiring to advertise in this manner in the Daily News are asked to assist the office and respect this rule by refraining from telephoning classified advertising.

Visit Lakelse this Week-End

SPECIAL BUS EXCURSION

DE LUXE HI-WAY BUSSES

Sunday, Sept. 7

$5.00 RETURN FARE $5.00

CHILDREN HALF FARE

Bus Leaves Rupert 8 a.m.
Returns Leaving Lake 7 p.m.

FOR —
Information and Reservations Phone 11

Hollywood Cafe

PRINCE RUPERT'S NEWEST AND MOST UP-TO-DATE RESTAURANT

FULL-COURSE MEALS
FROM 11 A.M. TO 6 A.M.

Special Dinner Every Sunday - 5 p.m. to 8 p.m.

CHINESE DISHES A SPECIALTY
WE CATER TO PARTIES
CHOP SUEY CHOW MEIN

FOR OUTSIDE ORDERS PHONE 133
735 THIRD AVENUE WEST

BUYS AND WHYS BY *Barbara Brent*

A weekly advertising and information service for today's woman

Look for lovelier lingerie this Fall in easy-to-keep-fresh nylon! At the very top of your shopping list, make this high fashion note to yourself . . . "Luxury on a budget is mine when I buy beautifully designed nylon lingerie by the brand name of my favourite manufacturer." Remember, nylon is the secret to a fresh-as-a-flower lingerie wardrobe—a wonderful wardrobe of shimmering satins, misty sheers and twills soft as down! And be sure that this high-fashion fabric is labelled "**Made of C-I-L Nylon Yarn**" to assure you of smooth comfort, effortless washing and ironing, fabric that simply won't shrink . . . CHARM unlimited plus more leisure hours!

A TREAT FOR YOUR HARD-WORKING HUSBAND . . . just look at his happy grin when you bring him a bottle of chilled 7-Up! The poor man deserves a treat . . . hard work at work—cutting the grass! 7-Up is a real treat for him . . . cool and bubbly . . . it "perks him up" the weariest of workers! Delicious, sparkling, it's a family favourite to sip with meals and between meals . . . keep a supply always on hand in your ice box. Sip it wherever you see the 7-Up sign on display!

KEYED TO THE CRISP PERFECTION OF AUTUMN . . . the balanced perfection of the colourful maple leaf! Take a trip to the forest and look around you at the scarlet and gold of the trees . . . light a SWEET CAPORAL. Note its fresh, clean taste—its "balanced perfection" . . . the result of a new post-war scientific process—"Perfection Check √", "Quality testing" from plantation to you gives you SWEET CAP Smoothness — Freshness — Taste that all add up to complete smoking satisfaction . . . smoking pleasure as vivid as Autumn maple leaves!

AUTUMN AND THE SOUND OF SCHOOL BELLS AGAIN . . . busy days for your youngsters . . . schooldays when they'll need energy to burn! And because their energy comes from food that acts as fuel . . . you'll want to stock up on delicious CROWN BRAND Corn Syrup this Fall. Serve it in many appetizing ways . . . these recipes, for instance, from CROWN BRAND **Recipe Sheet C.B.J.**—delicious! . . . **Ginger Spice Cake—Divinity Frosting—Brownies—Cottage Pudding.** For your free copy of this recipe sheet—simply write to me, Barbara Brent, 1411 Crescent St., Montreal, P.Q.

HAVE YOU OFTEN WONDERED if there's a special secret to making really good cake? Wonder no more . . . there is a special secret—and it's SWANS DOWN CAKE FLOUR! You can, truly, bake a better cake with SWANS DOWN. You'll find, with every perfect cake, there is always the same success story . . . a reliable, tested recipe and good ingredients. You'll find tested recipes on the SWANS DOWN package—and if you follow them carefully the result will be cake delicious beyond your dreams!

Reminiscences and Reflections
By W.J.

[illegible] who beheld what was become Prince Rupert away [illegible] prior to the sale of lots [illegible] have well despaired of [illegible] seeing flower gardens, [illegible] or fruit trees here. All [illegible] could observe then was a [illegible] jumble of sodden, soured [illegible], miles of stumps, pools [illegible] unclean looking rainwater, [illegible] and vales and signs of the [illegible] of land clearing crews. [illegible]theless, since then, this [illegible] has produced apple [illegible] as well as apples and the [illegible] of attractive gardens [illegible] and vegetable—prove [illegible] outlook is not always [illegible] as it might suggest.

[illegible]vation Army held during the week-end the summer [illegible] and that reminded one [illegible] the first and only time he [illegible] and heard General Booth, the founder. It was way down east and, although he spoke under the weight of many years, his vigor, vitality and freshness had all the force of a man in the very heyday of his prime. Before a packed house, he paced back and forth across the stage—a memorable and a distinguished figure.

Fish Packer is Robbed of $462

Federal authorities are investigating the theft of $462 from the fish packer Heather Bay says the Chronicle of Ketchikan. The money was stolen from the pilot house which had been looted but entrance was apparently gained through a window.

Classified Advertising Pays!

The Experts Say - -

SOUR MILK VALUABLE — Warm weather may usher in the sour milk season, but a pint of sour cream—or milk—still is worth its weight in appetizing food, if the housewife has on hand a number of good "sour cream" recipes.

TEA BISCUITS—Ideal for the light summer supper—are twice as fluffy and tasty when made with sour milk.

Ingredients: Two cups flour, 2 and 2-3 teaspoons baking powder, 1-3 teaspoon soda, 2 tablespoons sugar, ½ teaspoon salt, 2 tablespoons fat, crisco, butter or beef dripping, 2-3 cup sour milk.

Mix and sift the dry ingredients. Cut in the fat with a knife. Add the milk slowly until a soft dough is formed. Turn on to a lightly floured board, and knead three or four times before rolling out about one-quarter of an inch in thickness. Cut with a cutter. Bake in a hot oven.

COOKIES—One and one half cups sugar, one-half cup lard one cup sour milk, two eggs, two rounded teaspoons baking powder, one-half teaspoon soda, flavoring. Roll out and bake.

APPETIZING SOUP— Almost every dinner is bound to be a success if started off with an appetizing soup. And if the cook has a special recipe up her sleeve — so much the better.

Almond Bouillon is just such a "special." While somewhat different from the usual dinner coup, it has a wonderful daintiness of flavor which rapidly is making it a favorite.

Cook together in double boiler, two pints of sweet milk with one tablespoon of butter mixed with one large tablespoon flour. Add immediately one-half pint of almonds that have been blanched, browned, and ground. Serve in bouillon cups with a bit of whipped cream on each. Plain salt crackers are the proper accompaniment to this soup.

CREAM OF CARROT SOUP—Two cups water, two cups carrots, four slices of onion, two cups milk, two tablespoons butter, four tablespoons flour, salt and pepper to taste. Cook carrots (chopped in small pieces) and onion in water until tender, press through strainer. Make sauce of butter, flour, milk and seasonings.

HINTS—A few drops of glycerine rubbed over the bathroom mirror will prevent the latter from steaming when hot water is run for shower or bath.

CHERRY PIE—When making cherry pie from home canned fruit, beat an egg and mix it with the sugar and one tablespoon flour.

We Serve You Nothing But the Best . . .

SPECIAL RED BRAND BEEF

CHOICEST VEGETABLES AND FRUITS

COMPLETE LINE OF GROCERIES

• DELICATESSEN •

Choicest Cooked Meats
Roast Chicken
Meat Pies and Salads Daily

RUPERT BUTCHERS
Phone 21 — Third Ave. West

Notice:

We have not raised our price!

Coca-Cola still sells for

Pre-war Price ..... 5¢
plus
Wartime Taxes & Legislation ... 2¢

You Pay 7¢

As always, the superior quality of Coca-Cola remains unchanged

Drink Coca-Cola

NORTH STAR BOTTLING WORKS
PRINCE RUPERT
Authorized Bottler of Coca-Cola under contract with Coca-Cola Ltd.

CP-4

-- Classified Advertising --

Classifieds: 2c per word per insertion, minimum charge, 50c. Birth Notices 50c; Cards of Thanks, Death Notices, Funeral Notices, Marriage and Engagement Announcements: $2.

FOR RENT

FOR RENT—One-room furnished cabin near Seal Cove Cold Storage. Phone Blue 825. (209)

CABIN FOR RENT—Nice clean and warm. Furnished. 1142 Park Avenue. Phone Green 224. (209)

FOR RENT—Two roomed semi-furnished suite. Call after 4. 1235 Park Avenue. (211)

FOR RENT—Furnished housekeeping suite, suitable for couple. Phone Blue 638.

FOR RENT—Two-roomed front suite. 221 Fifth Avenue East. (207)

ROOM for Rent and board if desired. 812 Second Avenue West. Phone Red 976. (207)

HELP WANTED

WOMAN Wanted for housework three afternoons a week. Phone Green 395. (209)

WANTED—Woman to cook for private establishment. Time off in afternoons. Evenings free. Live in or out. State salary. Phone Black 500. (tf)

WANTED — Elderly woman to look after small child. Phone Red 276, evenings. (207)

WANTED—Names are being received at the Daily News office of boys or girls desiring delivery routes. (tf)

HELP WANTED — Ward Maids for Prince Rupert General Hospital. Apply Matron. (tf)

WANTED—Woman to cook for private establishment. Time off in afternoons. Evenings free. Live in or out. State salary. Phone Black 500. (207)

SWAP

WANTED TO TRADE—Muskrat fur coat, like new, size 18, for piano. Phone Blue 276.

ROOM AND BOARD

ROOM AND BOARD—$40 each double; $45 single. Home away from home. Table meals. Mrs. Lawley, 622 Fraser Street. (tf)

PERSONAL

THERE'S an excellent chance that we have the remedy for your ASTHMA or HAY FEVER. It may not help YOU but then again the average of reliefs is very high, and you too might find yourself breathing normally again. A letter to LIFE LINE PRODUCTS, 9-817 Granville Street will bring you a reply that you can think over. (207)

SCHOOLS AND COLLEGES

COMMERCIAL Classes at St. Joseph's Academy open Sept. 2. Day class $15 per month, typing night class $7.50. Phone Black 500. (209)

TENDERS

TENDERS will be received by the undersigned up to 5 p.m. September 15, 1947, for the purchase of Lot 44, Block 34, Section 1, City of Prince Rupert. The highest os any tender will not necessarily be accepted. H. D. Thain, city clerk. (tf)

METAL WORK

DON'T Wait for Winter. Now is the time to have that eavestrough fixed and furnace installed. Thom Sheet Metal Ltd., Black 884. (tf)

PLUMBING — Installations and repairs. SHEET METAL WORK. Furnaces, tanks, eaves-troughing and stack work. Letourneau & Sons, 629 Sixth West, Phone 543. (tf)

LOST AND FOUND

LOST—Ladies wrist watch with leather strap. Phone Red 216. (209)

LOST—Black wallet near the Theatre on Sunday night. Keep the money and return the wallet to the Daily News. (207)

FOUND—On First Ave. a bunch of keys in brown leather case. The owner can have same by paying for this add at the Daily News. (tf)

LOST — Between Rupert and Terrace, one drop-cloth 12x16. Saturday night. Please leave at Bob Parker's or Spencer's Garage, Terrace, B.C. Reward.

LOST—Two fishing rods, one bamboo, one steel, on highway. Reward. Phone Red 183. (208)

You saw it in The News!

FOR SALE

FOR SALE—6 room house on 8th Ave. near McBride, $3,500 terms with $1,900 down. For information call Collart & McCaffery. (tf)

FOR SALE—Grade 9 books in good condition. Phone Black 320.

FOR SALE — Household furniture, bedroom suite, dinette suite, baby's play pen, crib, dishes, lamps, pots and pans, other articles. 1516 Sixth Avenue East. (208)

FOR SALE—2x4, 2x6, shiplap, flooring and dimensions. Phone Green 698. (tf)

FOR SALE — 30.30 Savage Rifle and 2 boxes shells. Phone Red 912. (211)

NEW and Used Household and Office Furniture and Hardware. New unpainted 4-drawer chests, Bookcases and Medicine Chests $2.75; Scatter Rugs $1.25; Mattresses, Electric Double Hot Plates $7; Desks, Small size Stoves for wood and coal, Compasses from $1. Used Kitchen Tables $4; Bicycles; Mirrors 50c; Single Beds complete $20; Office Chairs. Other useful articles at reduced prices. B.C. Furniture Co. Black 324.

FOR SALE—Springfield rifle 30-40 Krag, as new. Phone Green 106. (208)

FOR SALE—Barb wire (roll) $4.00; 4" fir edge grain flooring 65.00 M; 16x48, 16x32 Donnaconna lath $40.00 M; 1 good cook stove $20.00; Window screens 75c each; 4" and 6" sewer pipe not taken out per foot 20c; 6x6 and 8x8 2x6-4' long $25.00 M; 15 electric reflectors and guards 18" with Mogul sockets. Spies and Meckling, Wantage Road Group 4, Phone 866. (208)

FOR SALE — 42 foot pleasure boat in good condition. Could be converted into halibut boat. Owner leaving town. Apply Prince Rupert Yacht Club. (211)

FOR SALE—Mohair chesterfield $40; 5 dining room chairs $10; leather upholstered armchairs $15 pair. 1235 Eighth Avenue East. Call after 6 p.m. (211)

FOR SALE—High School books, good as new. Phone Black 998. (208)

FOR SALE—1936 Ford Sedan. Apply 1501 Eighth Ave. East or Phone Black 608. (209)

FOR SALE — Bedroom suite, complete. Coal or wood Heater. Phone Blue 913. (208)

FOR SALE—1947 Kaiser Special 4-door sedan on display at 1045 2nd. Ave. West. (207)

FOR SALE—2 ton G.M.C. Truck, 1942 model, like new. 4 new tires, 3 spares, wheel chains, 2 25-foot chains and binders, new span rear axle, heater, defroster, 2 cheese blocks, equipment with box and hitch for trailer. All for $1600 cash. J. Smaka, Copper River, B.C. (208)

FOR SALE — Paint machine, $175. Inboard motor $75. One Dodge Sedan $1350. Apply J. H. Mair or Johnson, 171 Third Avenue East. Phone Black 156. (tf)

FOR SALE—Attractive 6 year old white cedar siding bungalow, 5 rooms and one in basement. Through hall, oak floors, fireplace, cabinet kitchen, pembroke bath and shower, furnace, laundry tubs in basement. Garden and lawn. Phone Black 252. (212)

FOR SALE — Three roomed house. Apply 233 9th Ave. East. (212)

FOR SALE — All enamel oil burning range, 4 piece walnut bedroom suite, 3 piece chesterfield set, rugs, miscellaneous articles. 625 West 6th. 7:30 to 10 p.m. (208)

FOR SALE—Kitchen Range with sient glow oil burner complete with copper coil. $60.00. Phone Blue 154. (209)

MACHINERY

TO SAW better lumber more economically, use the modern and up-to-date type National Portable Sawmills, manufactured by National Machinery Company Limited, Vancouver, B.C. (tf)

DUG-OUT DIRT

According to Alex Bill, Savoy manager, Tuesday night's playoff game was played under protest. In the eight inning Savoy thought it was getting too dark to play and asked Umpire Beruschi to call the game. Beruschi could still see daylight so the game went on.

The game, scheduled for 6:45, was 30 minutes late getting under way. Most of the delay was due to the absence of several Moose players. In order to get the game under way Savoy agreed to let Bill Lambie play first base for Moose until Sparks reached the park and to permit the use of Schroeder in left field.

If Tuesday night's playing by Schroeder can be taken as typical it looks as though the hardball teams have been passing up a bet. His fielding was 100 per cent, making two fly catches. In 4 times to bat he contacted the ball 4 times for 2 hits and scored the tying run.

Lindsay, pitching in the final inning, got 2 strike-outs, walked 2, allowed a hit and had 1 run scored against him before the game was called.

Big hitters of the game were McNiece and Schroeder with 2 apiece.

Although Rosedale was nursing a sore arm, result of Sunday's nine-inning game, he made a smart show, yielding only 5 hits to the Savoy sluggers. He faded 3 men, walked 1, got 6 assists, 1 put-out and bingled a hit for himself in the fifth.

Sharpe, pitching smooth ball for Savoy, came through with 6 strike-outs, permitted 6 hits, walked one man, got 3 assists and had one run scored against him. He duplicated Rosedale's act by clouting out a single.

Moose had to errors tallied against them, Savoy five.

Classified Advertising Pays!

IN THE SUPREME COURT OF BRITISH COLUMBIA
IN PROBATE
IN THE MATTER OF THE "ADMINISTRATION ACT" AND
IN THE MATTER OF THE ESTATE OF PETER CURRAN, DECEASED, INTESTATE

TAKE NOTICE that by Order of His Honour Judge W. O. Fulton, Local Judge of the Supreme Court of British Columbia, I was on the 25th day of August, A.D. 1947, appointed Administrator of the Estate of Peter Curran, late of Telegraph Creek, British Columbia, who died on or about the 20th day of December, 1946, at Grassy Creek, British Columbia. All persons indebted to the said estate are required to pay the amount of their indebtedness to me forthwith and all persons having claims against the said Estate are required to file them with me properly verified on or before the 30th day of September, 1947, failing which distribution will be made having regard only to such claims of which I shall have been notified.

DATED at Prince Rupert, B. C. this 26th day of August, A.D. 1947.

ROBERT F. JOHNSTON,
OFFICIAL ADMINISTRATOR
TELEGRAPH CREEK, B. C.
(211)

SHORT SPORT

A nattily dressed team of Chinese footballers has arrived in England to do their stuff in matches against amateur teams with the blessing of Aw Haw, Chinese millionaire who made his fortune with "Tiger Balm," the patent medicine cure-all. Tiger head badges in their lapels signify their connection with the man who financed their trip on an "expense-no-object" basis. Originally it was planned to bring them here in a four-motored plane, but the arrangement fell through and a $6,000 deposit was lost. Players are decked out in yellow shorts, yellow and black hooped skirts and black socks. Rations include six 200-pound bags of rice and numerous tins of "Tiger Balm" which, it is claimed, safeguards them against pulled muscles and other minor injuries when rubbed on the legs. The team plays according to Football Association rules and their weekly games in China—where there are no professional clubs—are often watched by crowds of 40,000 to 50,000. The team has already toured Malaya, the Philippines and Australia.

One-armed golfers competed recently for the one-armed championship at Royal Mid-Surrey Club in Richmond. They made it look easy. The two-day tournament was won by R. O. Hughes of Chester, an all-round sportsman and motorcycle racing enthusiast before he lost his left arm in the First World War, with a net of 70, off 20 handicap, for the 18 holes. Many net scores in the 70's were returned.

J. F. Wright, chairman of the Norwich City football club, is a trifle annoyed that the Football Association continues its August starting of soccer. "It's ridiculous," he says. "Eight months of football are enough for fan and player alike. Cricket does not get a fair crack of the whip."

Some people might think soccer is a "clean" game, but the minutes of the English Football Association disciplinary committee don't bear it out. In a three-month period, at the end of last season, the committee ruled on 11 cases brought before them by the referees. The refs' reports included "ungentlemanly conduct on the field" and "ungentlemanly remarks" made to him by players. These merited fines of $4.20 but in cases of "violent conduct" where a couple of players slugged it out, the F. A. slapped on suspensions.

Train Schedule
(Pacific Standard Time)

For the East—
Monday, Wednesday, Friday—8 p.m.

From the East—
Tuesday, Thursday, Saturday—10:45 p.m.

Baseball Scores

American League
New York 11-9, Boston 2-6.
Washington 0, Philadelphia 3.
Chicago 8-5, Cleveland 3-6.

National League
St. Louis 11, Chicago 1.
Cincinnati 13, Pittsburgh 6.

25 Years Ago In SPORT

September 4, 1922

For the fourth time Sons of Canada defeated Elks in a Senior Lacrosse League fixture. The score was tied 6-6 at the end of the regulation time but the Sons got the extra goal in overtime. Goals for Elks were scored by Taylor, J. Mitchell and Easson. The scorers for the Sons of Canada were H. Menzies, Fray and Blyth. There were no penalties. George Tite refereed and Ben Crossett and George Johnstone were goal judges with Harry Love timekeeper.

Teams:

Sons of Canada—D. Brown, A. Saint, H. Pringle, C. Blyth, U. U. LaCasse, H. Menzies, W. Gray and Eric Mackintosh.

Elks — H. Lipsett, George Shaw, Fred Gilhuly, A. A. Easson, S. W. Taylor, S. Jacobs, J. Mitchell and Wrigglesworth.

Flying News Room Is Touring Alaska

SEATTLE — What is called a "flying news room" representing the New York Herald Tribune, is making a serial tour of Alaska. There are three members of the staff aboard.

BING WINS BUT LOSES

Ottawa Caddie Gets Four Suits of Clothes From Movie Star

JASPER PARK LODGE—Bruce McPhai, Ottawa, is in swell shape for clothing for the coming winter and it all hinges around Bing Crosby.

Bing was mighty happy during an early round to score a birdie three on the tough par four eighteenth and told his caddie that he would buy him a suit of clothes as a present. "Every time I get a birdie on the eighteenth it's a new suit for you Bruce," he said. Bing little fearing the consequences.

The crooner soon turned in another and the caddie smiled happily.

Last Sunday in practice round with Dr. Bigelow, Victoria; Davie Herron, Pittsburg and Bill Brinkworth, Jasper greenkeeper, the crooner put his second into the trap at the eighteenth. He blasted the ball right into the cup for a birdie to save a couple of bucks but lost another suit of clothes.

Yesterday in his match with Matt Berry, Vancouver, he laid his second shot stiff in front of a large gallery and sank the putt for a 69. "It's swell to break 70 on this course but that's four suits of clothes for the kid since we started," smiled the great Bing.

Wong Sing, charged under Section 16 of the Fire Marshall's Act, was fined $10 yesterday in police court and given 48 hours to comply with the regulations

GREATEST SHAVING COMBINATION OF ALL TIME!
Gillette TECH RAZOR with 5 Gillette Blue Blades 49¢
Gillette BLUE BLADES 5 for 25¢
• To speed shaving, use the Gillette Tech Razor and today's Gillette Blue Blade. These two are precision made, fit exactly, and give you easier shaving comfort. You save money too, for Gillette double edges give double economy.
QUICKER EASIER SHAVES
look sharp feel sharp use Gillette BLUE BLADES
With the SHARPEST edges ever honed

Reopening for Season —
REX BOWLING ALLEYS
Third Avenue and Sixth Street
★ Completely Renovated ★
Phone 658 for Reservations ★
FIVE PINS— 20c a line
TEN PINS— 25c a line
is such heathful fun; such clean sport! Play regularly.

MEN! TWIN-DUAL SKIN-LEVEL PACKARD ELECTRIC SHAVER with leather travelling case $24.50
REMINGTON DUAL White Electric SHAVER $19.95
SPECIAL For one week only, we will allow $2.00 on your old razor, any make, straight or safety razor, regardless of condition or value toward the purchase of one of these popular guaranteed models
RUPERT RADIO AND ELECTRIC
PHONE 644 313 3rd Ave. W.

INCOME TAX
Returns Prepared — See
R. E. MORTIMER
324 2nd Ave. (Near CFPR)

HICKS
FRASER HOUSE
Modern, Quiet, Comfortable
714 FRASER STREET
Phone Black 823

NOW
FREE HOME DELIVERY
— OF —
BOTTLED BEER
C.O.D.
(Cash on Delivery)
Phone:
654
25c per dozen paid for empties
Please have them ready for driver when he makes delivery.
This advertisement is not published or displayed by the Liquor Control Board, or by the Government of British Columbia.

REPAIR AND RECONDITION YOUR HOME THIS SUMMER!
— CALL —
GREER & BRIDDEN
BUILDERS AND CONTRACTORS
Repairs — Construction — Alterations
Phone RED 561 P.O. Box

"Offering 37 years of practical Experience in Prince Rupert"
JOHN GURVICH
— has returned to the —
CONTRACTING BUSINESS
No Job Too Large — No Job Too Small
EXCAVATING, HAULING, LAND CLEARING
PHONE 32 SIXTH STREET

'An Ounce of Prevention is worth a Pound of Cure'
LIKE A SKILLED PHYSICIAN, OUR SERVICE SPECIALISTS CAN EXAMINE YOUR CAR FOR SYMPTOMS OF ILLNESS . . . AND RECOMMEND TREATMENT TO PREVENT MECHANICAL BREAKDOWNS.
Our service manager, GUS STROMDAHL, has had many years of experience, and will be pleased to advise you about the condition of your car.
Bob Parker Limited
"THE HOME OF FRIENDLY SERVICE"
Ford-Monarch Dealers Prince Rupert, B.C.

CHRYCO ENGINEERED PARTS AND ACCESSORIES
RUPERT MOTORS LTD.
Chrysler Parts and Service Depot
We specialize in rebuilding Chrysler Marine and Industrial Engines.
Complete Automotive Repair Service for all makes of cars and trucks.
Call on us for your CHRYSLER ENGINEERED PARTS and ACCESSORIES. Out-of-town orders given special attention.
Corner Second and Park Avenues
PHONE 566 Prince Rupert, B.C.

RUPERT MARINE REALTY
(J. CLAUSEN & SON)
We Take Listings of . . .
BOATS FOR SALE OR CHARTER
BROKERS IN BOATS, MARINE AND FISHING EQUIPMENT
— TRY —
RUPERT MARINE REALTY
FOR QUICK SALES OR CHARTERS
(Just East of Lipsett's, Waterfront)
Box 548 Phone Green 975

THOM SHEET METAL LTD.
ERIC SPEERS, Manager
Specializing in Marine and General Sheet Metal Work
Electric and Acetylene Welding — Boat Tanks — Stacks
Furnaces — Gutter Work
253 East First (Cow Bay) Phone Black 884
P.O. Box 1219 PRINCE RUPERT

For Your Eating Pleasure . . .
Broadway Cafe
(Formerly Boston Cafe)
THE BEST FOOD
FINEST COOKING
TOP SERVICE
BANQUET HALL FOR LUNCHEONS, DINNERS AND AFTERNOON TEAS
Chinese Dishes • Chow Mein • Chop Suey
"TAKE-OUT" ORDERS ANY TIME
Hours: 7 A.M. to 1:30 A.M. PHONE

PROVINCIAL LIBRARY VICTORIA B.C.

D VIRGINIA
TOBACCO
It's better than good...
OLD VIRGINIA CHOICE SMOKING TOBACCO
ROLLING YOUR OWN, TRY OLD VIRGINIA FINE CUT

Prince Rupert Daily News
Published every afternoon except Sunday by Prince Rupert Daily News Ltd., 3rd Avenue, Prince Rupert, British Columbia. A. HUNTER, Managing Editor. H. G. PERRY, Managing Director.
MEMBER OF CANADIAN PRESS — AUDIT BUREAU OF CIRCULATIONS
CANADIAN DAILY NEWSPAPER ASSOCIATION
The independent daily newspaper devoted to the upbuilding of Prince Rupert and communities comprising northern and central British Columbia.
(Registered as Second Class Mail, Post Office Department, Ottawa)
SUBSCRIPTION RATES
By carrier, per week, 15c; Per Month, 65c; Per Year, $7.00; By mail, Per Month, 40c; Per Year, $4.00.

...ITED STATES AND EUROPE

IT IS OF COURSE, obvious as we have suggested before that the United States must do something and do it soon in the way of coming to the relief not only of Britain but all of Europe which is fast speeding towards economic crisis. Isolation having been for some time ruled out as a possibility for the United States in the world of shrinking distances and relationships, American action, the United States Under Secretary of State said yesterday, may well be necessary before the end of the year to aid the situation in Europe which has reached the serious position where the people are actually facing starvation. United States must take action not because she loves Europe or European people but for her own protection. She has reached the position where she controls the world's wealth but is finding that wealth in itself is of little value as such.

Meanwhile chaos, confusion, despair and hopelessness are working very well to the advantage of the great nation which, like others in past history and not so very past at that, would impose an iron rule of dictatorship upon the world.

There is nothing generous about what the United States Under Secretary of State says about aid to Europe. His statement is realistic and inspired by defensive motive.

* * *

...NIONS AND PRIVATE ENTERPRISE

SHOULD PRIVATE ENTERPRISE perish as the spur and spirit of industry, nothing is more certain than that the workers' freedom of association would die with it says the Labor Review of Ottawa. Even in countries which have not gone all the way to totalitarianism, but which, like Spain and Portugal, are at the authoritarian stage, the trade unions are sorry, emasculated specimens. In countries where not quite all industry has come under state direction, such as Italy with its Corporation and Germany with its National Socialism, the unions have become mere adjuncts of government departments. Where the state has taken all ownership and control of industry, as in Russia, unions do not exist.

There may be some workers who would view the disappearance of unions, and the loss of all power to bargain as to the terms of their employment, without dismay. But it seems reasonable to suppose that the majority of union members would resist to the utmost any attempt to deprive them of the right to band together on the job, or, as it is more elegantly phrased, their right to associate freely for all lawful purposes. If that supposition is correct, it is high time that union members examined the policies of their own organizations. For scores of unions in Canada, with many thousands of members, have committed themselves to theories and plans for the curtailment—and sometimes even the suppression—of private enterprise without realizing that they are thereby working for the destruction of trade unionism.

There is a proper field for public enterprise, of course, though, perhaps "enterprise" is hardly the word. It is a wide field, occupied by works of public necessity, ranging from sewerage systems to lighthouses, in which there is no element of competition. In these undertakings costs can be regulated only by the criteria established by private enterprise for comparable operations.

Where the state takes in everything, prices and costs (including the price of labor) are set by dead reckoning and no worker dare haggle.

What preserves the liberty of employees on the public payroll is the employment of a much larger body of workers by private industry. Regimentation is bound to accompany a reversal of the process. To keep our freedom, to keep our unions, we must take care that public "enterprise" keeps within proper bounds and that private enterprise—which is the real enterprise—remains the mainspring of our economy.

Private enterprise and the trade union are interdependent. Either one would have a poor market in the absence of the other. And notwithstanding all the cant and humbug to the contrary, the most confirmed believer in material incentives for production is the trade unionist.

FREIGHT FLOWN ACROSS CANADA

Power Saws from Vancouver to Montreal for Shipment to Norway

VANCOUVER—Canadian aviation took another step forward side by side with Canadian industry here when a cargo version DC-3 aircraft of Trans-Canada Air Lines left Vancouver with an all-cargo load of Canadian manufactured products bound for Montreal. It was the first transcontinental cargo shipment to be flown by T.C.A. in Canada. At Montreal, it was to be transferred to the ss. Svanesgall for delivery to Oslow, Norway.

Weighing 62,000 pounds, it consisted of 18 crates of P.M. one-man power chain saws, manufactured in Vancouver by the Power Machinery Company, to be used in the Norwegian forest by the pulp and paper industry of that country. One hundred saws each weighing 36 pounds, with their spare parts, were in the load.

The T.C.A. aircraft, scheduled to reach Montreal Tuesday morning, was chartered for the movement due to the urgency of the Norwegian requirements. The manufacturers obtained the contract in competition with a large number of United States and United Kingdom firms. Other shipments will follow.

Port Edward Is Interest Centre

Neither Sunday or Labor Day could have been recommended from the standpoint of weather, yet motor traffic to Port Edward and along the Skeena Highway was far from being light. There were scores out to Port Edward. People evidently wished to take their time examining the stage of progress being made there on the celanese mill excavation.

Lesson in English

by W. L. Gordon

Words Often Misused: Do not say, "I think your home is awful (or awfully) nice." That is awful which inspires awe. Say, "I think your home is very nice (or very beautiful, very attractive.")

Often Mispronounced:— Preventive. Pronounce as spelled, never pre-vent-a-tiv.

Often Misspelled: Icicle; cicle. Bicycle; cycle.

Synonyms: Apparent, visible, evident, manifest, obvious, perceptible.

Word Study: "Use a word three times and it is yours." Let us increase our vocabulary by mastering one word each day. Today's word: SERENITY; tranquillity; composure. "The day is always his who works in it with serenity and great aims."—Emerson.

PORT ALBERNI, (?)—Reported to be the world's largest railway locomotive carrier, the 10,300 ton Norwegian vessel M.S. Beljean docked at this port after transporting 48 locomotives from New York to Shanghai in one trip.

Steamship Sailings

For Vancouver—
Monday—ss Princess Adelaide 10 p.m.
Tuesday—ss Coquitlam, 1:30 p.m.
Thursday—ss Prince Rupert, 12:15 p.m.
Friday—ss Cataia, 5:30 p.m.
Saturday—ss Camosun, 10:15 p.m.

From Vancouver—
Sunday—ss Coquitlam, 4 p.m
Monday—ss Princess Adelaide p.m.
Wednesday—ss Prince Rupert, 11:00 a.m.
Friday—ss Camosun, 4 p.m.
Friday—ss Cataia, 5 p.m.

For Alaska—
Friday—ss Camosun, a.m.
Wednesday—ss Prince Rupert, a.m.

From Alaska—
Thursday—ss Prince Rupert, 7 p.m.
Saturday—ss Camosun, 8 p.m.

LADIES learn BEAUTY CULTURE THE MOLER WAY!
Become a successful operator in the profitable profession of hairdressing and beauty culture. Our new, enlarged schools offer a thorough training under qualified teachers. Monthly payment plan if desired.
Write or Call Today!
MOLER SCHOOL OF HAIRDRESSING
Department 1
303 West Hastings Street
VANCOUVER, B. C.

THIS AND THAT

"Mrs. Van Smythe and her husband!"

CFPR Radio Dial 1240 Kilocycles (Subject to change)

THURSDAY—P.M.
4:00—Tony the Troubador
4:15—Stocks and Interlude
4:30—Especialry For You
4:45—Story Time
5:00—Alan and Me, Tor.
5:30—Beulah—ABC
6:00—People Ask
6:15—Freddy Martin's Orch.
6:30—Transcribe Varieties
6:45—Recorded Interlude
7:00—CBC News
7:15—CBC News Round-up
7:30—Eventide
8:00—New Arabian Nights
8:30—Concerts of the Nations, Tor.
9:00—Sports College
9:15—Points of View
9:30—Continental Varieties
10:00—CBC News
10:10—B.C. News
10:15—Sportsman's Guide
10:30—Serenade in the Night
11:00—Weather and Sign Off.

FRIDAY—A.M.
7:30—Musical Clock
8:00—CBC News
8:15—Morning Concert
8:45—Music for Moderns
9:00—BBC NEWS
9:15—Morning Devotions
9:30—Little Concert
9:45—Morning Melodies
9:59—Time Signal
10:00—Music by Goodman
10:15—U.S. Marine Band
10:30—Roundup Time
10:45—Scandinavian Melodies
11:00—Keyboard and Console
11:15—Songs of Today
11:30—Weather Forecast
11:31—Message Period
11:33—Recorded Interlude
11:45—Easy Listening

— P.M. —
12:00—B. C. Farm Broadcast
12:25—Program Resume
12:30—CBC News
12:40—Recorded Int.
12:45—Ethel and Albert
1:00—The Concert Hour
1:30—Afternoon Recital
1:45—Women's News Commen.
1:48—Have You Personality?
2:00—Come to the Fair
2:15—Family Favorites
2:30—Songs to Remember
2:45—Don Messer and Islanders
3:00—Cowboy Troubador
3:15—Musical Program
3:20—Serenade to America
3:30—Divertimento
3:45—BBC News

If your building, house or furniture were lost through fire, would your present INSURANCE cover replacement of your possessions?
● Do you realize that present day costs of material and furniture are up fifty percent?
Consult your insurance advisers now!
H. G. HELGERSON LIMITED
216 Sixth Street

AIR PASSENGERS

Passengers leaving by air for Vancouver Tuesday were J. C. McCutcheon, S. Cameron, B. A. Huzog, L. E. Hodgson and Miss B. Mathewson. D. Hamilton was travelling as far as Sandspit.

Plane arrivals Tuesday were I. Dunbar, R. Montgomery and J. C. Berts. Arriving from Sandspit were R. P. Smith, M. Anderson, R. Pelton and Mrs. H. T. Beaven.

Advertise in the Daily News

EFFECTIVE WORK WITHIN PRISONS

Long and Useful Career of Col. Habkirk of Salvation Army

Lieut. Colonel John Habkirk of Chicago, who came to Prince Rupert to be present at the summer congress of the Salvation Army in Northern British Columbia, is of somewhat slight stature with white hair and clear, penetrating voice. He sings and plays a banjo accompaniment with all the skill of the professional.

Col. Habkirk has devoted much of his life in the Army to inmates of American penitentiaries and prisons. In some, he held regular service for weeks at a time. His labors have taken him to all the states and practically all the prisons. It has been the privilege of many of the most dangerous convicts serving their terms to receive the benefits of his counsel. How effectively his efforts have resulted can be seen in the fact of at least ten thousand reformations being a matter of record.

SOY BEAN INVALUABLE
Soy bean meal is used in making plastics, glues, casein and celluloid substitute.

*A Future HERE is not Built on the basis Of building up payrolls In far away places
* Buy B.C. PRODUCTS

SCHOOL SPECIALS
School Opening Tuesday, Sept. 2, 1947
INK SCRIBBLERS
Paper Cover 5c, 6 for 25c
Oil Cloth Cover 10c, 3 for 25c
Coil Bound 15c, 2 for 25c and 25c
Hard Back Science 40c and 45c
LOOSELEAF REFILLS & BINDERS
2 Ring, 3 for 25c
3 Ring, 30c
2 Ring Binder 35c
3 Ring Binder 75c and 95c
THREE RING LEATHER ZIPPER BINDERS
$2.95 ..... to $10.75
Pencils 6 for 25c
Rulers 10c
Penholders 10c
Erasers 5c and 10c
Blotters pkg. 5c and 10c
Ink 15c
Crayons Pkg. 10c
Water Color Paints (With Brush) 65c
Set Squares 10c
Protractors 10c
Compasses 25c
Geometry Sets 75c
TEXT BOOKS
Special WATERMAN'S SCHOOL PEN & PENCIL SET Special
The pen $2.60 The Pencil 87c The Set $3.47
McRae Bros. Ltd

Announcement
ANNETTE MANSELL
re-opening
Modern Dress Salon
FRIDAY, 9 A.M.
Upstairs, Stone Building
We are back to give you the best of style and service in LADIES' READY-TO-WEAR
YOU ARE CORDIALLY INVITED TO INSPECT OUR FINE STOCK BOUGHT ESPECIALLY FOR THIS OPENING

Put REFRESHMENT on your shopping list
Cool...Zestful "CANADA DRY"
Give a lift to your spirits with gay bubbling, thirst-quenching Canada Dry. Its zestful flavor is everyone's favorite—the champagne of ginger ales. Buy a few bottles today.

Whenever You're Thirsty
CD-077

Ormes Drugs
The Pioneer Druggists
PRESCRIPTION CHEMISTS
PHONE 81 Daily Delivery Service

For Wall & Ceiling Decoration Use
Modern colours in their most attractive form. Applied with a minimum of labour and inconvenience. The cost is surprisingly low, and it will not rub off on clothing.
— SOLD BY —
Gordon's HARDWARE
McBride St. Phone 311

LING THE TAILOR
★
We are taking cleaning and pressing and steam pressing while you wait.
PHONE 649 — 220 Sixth Street

JOHN H. BULGER
OPTOMETRIST
★
John Bulger Ltd.
Third Avenue

THE SUPERIOR AUTO & BODY SERVICE
ARE PLEASED TO ANNOUNCE THEIR APPOINTMENT AS DEALERS FOR STUDEBAKER COMMERCIAL AND HUDSON CARS.
WITHIN A WEEK WE WILL HAVE A HUDSON COMMODORE SEDAN AND A STUDEBAKER 2 TON TRUCK ON THE FLOOR FOR PUPLIC INSPECTION
We are fully equipped for complete automotive repair service, body work and painting. You are invited to inspect our all-new equipment.
Skilled mechanics in attendance at all times offer you fast, reasonable and dependable serivce.
TIRES AND TUBES REPAIRED AND GREASE SERVICING
Junction 2nd and 3rd Aves. Green 217

For That Party . . .
PARAMOUNT CAFE
at Fort Edward, B.C.
CHOP SUEY ● CHOW MEIN
7:00 a.m. to 11:00 p.m.

EARLY ADVERTISING COPY WILL BE APPRECIATED

Central Interior

Timely Topics from Terrace

Mr. and Mrs. Len Griffiths and young Brian left for their home in Ocean Falls last Saturday after visiting here with Mrs. Griffiths' parents, Mr. and Mrs. George Dover.

Mrs. Doris Brentzen left last Friday evening with her small daughter, Enid, for their home in Prince George where Mrs. Brentzen is in the public health department. While in Terrace they stayed with Mr. and Mrs. Will Robinson and part of their holiday was spent at Lakelse Lake, guests of Mrs. C. L. M. Giggey at her summer home there.

Miss Elliott Head left on Saturday for three weeks' holiday in the south.

Mrs. R. L. McIntosh returned to her home in Prince Rupert on Saturday, having spent the past few months at her summer home at Kitsumkallum.

Rev. Roland Hills returned last week from a vacation in Vancouver.

Miss Anne Lips returned on Saturday after a two month's vacation spent travelling to Eastern Canada and New York, visiting with friends and relatives along the way.

Mr. and Mrs. J. T. Harvey and family passed through Terrace this week enroute to their home in Prince Rupert from Lake Kathlyn where they have been on vacation.

Mr. and Mrs. "Curly" Casey have returned to Terrace after spending the summer at Lakelse Lake where they were in charge of the Kinsman Kiddie Kamp. Mr. Casey visited Prince Rupert yesterday to attend a Kinsmen's Club dinner Wednesday night, returning home today.

Maurice Cote is spending a short holiday at his parent's home here before going to University of British Columbia this fall.

Mr. and Mrs. P. M. Monckton left on Sunday for Prince Rupert after spending a few days as guests of Mr. and Mrs. Nigel Sherwood. Accompanying them was Kenneth Carrier, a University of British Columbia student who was with Mr. Monckton's survey party.

Miss Helen Hipp is spending a vacation at her parent's home here coming from Prince George where she works in the Welfare Office.

Mrs. E. T. Kenney and son, Elward, left Terrace on Tuesday for their home in Victoria after spending the past few weeks at Lakelse Lake.

A transfer truck enroute from the Bulkley Valley to Prince Rupert on Tuesday went off the road between Usk and Copper River where it turned over. Considerable damage was done to the freight and truck but the driver escaped with a few scratches and a shaking up.

Mr. and Mrs. C. J. Norrington returned home last Sunday after a holiday motoring south to Kelowna and back again.

PARTY IS GIVEN TERRACE COUPLE

Pre-Nuptial Honors for Gladys Fisher and Duncan Kerr

TERRACE—Mrs. Lloyd Johnstone and Mrs. Tom Olsen were joint hostesses Saturday evening at the former's residence, honoring Miss Gladys Fisher and Duncan Kerr who are to be married next Tuesday.

Movies of the first of July parade in Terrace this year were shown by George McAdams after which the surprised bride-to-be was showered with a miscellaneous assortment of kitchen utensils.

There was also a gift for Mr. Kerr, presented to him by George McAdams with an apt poem which greatly amused the guests.

Delicious refreshments were served. Besides the hostesses and their husbands and the prospective bride and groom there were present Mr. and Mrs F. Fisher, Mr. and Mrs. G. McAdams, Mr. and Mrs. Ken Kerr, Mr. and Mrs. Fell, Mr. and Mrs. C. W. Michiel, Mr. and Mrs. Van Stock, Mr. and Mrs. G. Haugland, Mr. and Mrs. H. Phillips, Mr. and Mrs. Jim Maxted, Mrs. Head, Miss Marion Head, Bud Fisher.

FINELY SPUN

Woollen blankets so fine that one 18 feet long can be rolled inside a bamboo pole are made in Mysore, India.

Advertise in the Daily News

SEEKS SAINT'S REMAINS—With a mine detector similar to those used by G.I.'s during the war, the Rev. James A. McEnerney seeks the burial place of Saint Rene Goupil, who was killed by Indians in 1642 near Auriesville, N.Y. Father McEnerney believes that the saint was buried with a metal crucifix, and that the mine detector wil pick up traces of it. With him is the Rev. Thomas J. Coffey, director of the shrine near Auriesville.

Francois Lake News

Mr. Kenndy, the new school teacher, has arrived and is staying in the cottage on the Keefe farm.

Charles Rimmer returned to Prince Rupert last Thursday after spending the summer here.

Mrs. Murray and Joanne and the Dickens family returned to Prince Rupert on Saturday by bus after a short holiday here.

After a few really hot days haying is nearly completed. The crop is heavy but a good deal is not first quality hay, as its was so wet during the haying season.

A number of Indians chartered the bus to take them from the Landing to Burns Lake on Sunday evening. Tom Stanton was the driver.

'Beauty at Home'

(By Lynn Carter)

Q. What is a good point to remember concerning the use of foundation cream and powder?

A. That you should not use a foundation cream or powder that is more than one shade lighter than your natural coloring, unless you have a young, unlined face and a very clear complexion. The lighter the powder, the more it brings out lines, wrinkles, hollows and angles.

Q. Is it all right for a girl to wear soft, frilly clothes to the office in which she is employed?

A. No. A dress for the office must be tailored. The only frill effect which is in good taste in an office is through the use of collars and neck trimmings.

Q. What kind of exercise can I practice for reducing arms that are too flabby and heavy?

A. Stand erect with arms extended sideways at shoulder level. Then rotate arms briskly in small circles for 15 times and follow by rotating in reverse circles 15 times. Rest and repeat.

AERIAL KILLER

MEDICINE HAT, Alta., (CP)—A specially-equipped aircraft has sprayed sage and buck brush as well as grasshoppers in scattered areas from Medicine Hat to Shaunavon, Sask., to determine what effect 2-4-D would have on ridding the land of such vegetation and pests. Results of the experiment have not, as yet, been announced.

Terrace Enjoys 'Phone Service

TERRACE—the last of the linemen for the Dominion Government Telegraph and Telephone Service left town last week. The switchboard, installed by P. G. Miller of Quesnel, switch board and cable expert, has been connected and telephone service went into operation on Tuesday. Over 80 telephones have been installed in the homes and places of business with a long waiting list of applications which will be filled when new phones arrive.

Classified Advertising Pays!

BURNS LAKE CELEBRATION

Barbecue, Rodeo and Baseball Game Are Features

BURNS LAKE—A cloudy warm day greeted a record crowd to attend the Labor Day celebration staged by the Burns Lake Board of Trade. Featured were a barbecue, a rodeo and a baseball game between the Palling team and the all victorious team of Francois Lake.

The huge roasts came from the pits cooked to all tastes and the air was filled with the delicious aroma of prime roast beef.

Good cayuses wild from the luscious ranges of Ootsa, Francois Lake and Cheslatta, filled the corrals. Hard to handle, they taxed the skill of the ground crews to the limit in getting them to the chutes and saddling.

Jim Clark of Ootsa Lake won first prize money, with Johnny Skin of Skin's Lake getting second money. The latter was unloaded once when the saddle came loose from a wicked black horse named Mi.

The feature of the riding events was the double clown ride of Ken Smith and Herb Ashcroft, who rode a mean horse with a surcingle, both kids being thrown but getting to their feet in a double somersault.

A drizzling rain spoiled the last two innings of the ball game when Palling threatened to win but foolishly attempted to steal bases, resulting in Francois Lawe winning by a score of 8 to 6. The latter team held a lead from the first inning when they put five runners across the plate.

The dance in the evening packed the community hall to the limit of its capacity.

LETHBRIDGE, Alta., (CP) — Pouring of concrete has started for the walls of the city hall building being constructed in the civic centre.

Starting School This Y
See our complete line of pencils, rulers, ink erasers, poster paints, scribblers, loose leaf refills and Many more articles necessary school opening at the
THE VARIETY STU
Where Your Dimes are Little Bi

VENETIAN BLINDS
Quickly and Easily!
USE
TRIPLE ACTION
PERFEX
The Gentle Bleach

Sweet Sixteen
. . . . Be lovelier than he thought you were—wear a lustrous fur coat that warms your heart and comforts you in ill-weather.
When making your purchase take advantage of our BUDGET PLAN; No Interest —No Carrying Charges.

● No wasted time, no extra steps. Full-strength Fleischmann's *active* Fresh Yeast goes to work right away. Makes sweet, smooth-textured buns that melt in your mouth. And makes them *fast*.

IF YOU BAKE AT HOME, be sure to get Fleischmann's *active* Fresh Yeast with the familiar yellow label. You can depend on Fleischmann's—Canada's favorite yeast for over 70 years.

Always fresh_at your grocer's

CABINS
Skeena Bridge Tourist Camp
(One Mile East of Town)
Box 13 Terrace, B.C.

TERRACE
Transfer & Taxi
Storage
WE MEET ALL TRAINS—SERVICE TO ANY POINT IN THE DISTRICT
(H. Smith)
P.O. Box 167 Terrace

Phil's Cafe
Lakelse Avenue Terrace, B.C.
BREAKFAST — LUNCH — DINNER AND BANQUETS
Serve:
Tasty Food Fine Pastries Quick and Courteous Service
Proprietor, Phil Tetrault

FOR PROMPT SERVICE . . . .
See Your
GENERAL MOTORS DEALER
Chevrolet Buick Chev. Trucks
Pontiac Oldsmobile G.M.C. Trucks
Machine Work A Specialty
Terrace Machine Shop & Garage
TERRACE B.C.

LITTLE, HAUGLAND & KERR LTD.
Lumber Manufacturers
Rough and Dressed Lumber TERRACE Logs, Poles and Piling
Agents For International Harvester Co.
Firestone Tire & Rubber Co. Ltd.
Philco Radios
Willard Batteries

BABY'S CONSTIPATION SERIOUS IF NEGLECTED
BABY'S daily movements are something of which absolutely accurate track must be kept. When he misses, something must be done at once. Constipation is serious for baby.
Mrs. John T. Reid of Hespeler, Ont., has this to say: "Having had seven children and having used Baby's Own Tablets for all seven can say they are the best and gentlest regulator for children. During teething Baby's Own Tablets were a boon to me as they cleared up at once any digestive disturbance or fretfulness."
Equally effective for simple fever, teething troubles, upset stomach and other minor ailments of babyhood.
Quick in their action. Sweet-tasting—easily crushed to a powder, if desired. No "sleepy" stuff—no dulling effect. Get a box today. Sickness so often strikes in the night. 25 cents. Money back if not satisfied.

Steamer Service from PRINCE RUPERT to
OCEAN FALLS
WESTVIEW (Powell River)
VANCOUVER Thursday at 11:15 p.m.
To KETCHIKAN Wednesday Midnight
(All Times Pacific Standard)
For reservations call or write City or Depot Ticket Offices.
PRINCE RUPERT

COMMODORE CAFE
HAS THE WELCOME MAT OUT FOR ITS PATRON-FRIENDS
Our Foods Are Prepared by a New White Chef Who Specializes in Canadian Dishes
Rotary Club Thursdays 1 p.m.
Open 7 a.m. to 12 p.m. Weekdays
Sundays, 8 a.m. to 12 p.m.
Official Appointment
COMPLETE FOUNTAIN SERVICE
SODAS - ICE CREAM - SUNDAES
GEO. DYBHAVN Prop.
W. T. COOPER Manager

Remember . . .
The THREE SISTERS CAFE
ONCE AGAIN OPEN FOR BUSINESS
Same Place, Same Jim Moran, Prop.
SERVICE AROUND THE CLOCK

Now Available!

LOOK FOR THE NEW RED AND WHITE GOLD SEAL LABEL

From This Date
WAR ASSETS COAL
will be:
LUMP—
Sacked ..... $12.00 per ton
MINE RUN—
Loose ..... $11.00 per ton
No rebate for quantity
HYDE TRANSFER
PHONE 580

GEORGE HILL & SONS LTD.
Agents for Slater Shoes
624 Third Avenue, Next Commodore Cafe — P.O. Box 737

Business and Professional

DR. P. J. CHENEY
DENTIST
ANNOUNCES
THE OPENING OF HIS OFFICE FOR THE PRACTICE OF DENTISTRY IN SUITE 5, SMITH BLOCK.
TELEPHONE 765

J. P. MOLLER
PHONE BLUE 159
124 4th Ave. East
PAPER HANGING AND PAINTING

HELEN'S BEAUTY SHOP
Permanent Waving
Beauty Culture in all its branches.
206 4th Street : Phone 655

HANDYMAN HOME SERVICE
GENERAL CONTRACTORS
Building and Repairs of all kinds
Roofs, Chimneys and Oil Burners
PHONES:
Green 486 — Red 894

If It's Rock Work—
CALL BLUE 939
M. SAUNDERS
CONCRETE
SIDEWALKS — BASEMENTS
Your house and yourself fully insured while I do the work

PAINTING AND PAPERHANGING
Phone Black 823
H. J. LUND

SMITH & ELKINS LTD.
Plumbing and Heating Engineers
Phone 174 P.O Box 274

GEORGE McWHINNEY
PAINTING AND PAPERHANGING
147 4th East Phone Black 489

PRINCE RUPERT BOTTLE CO. and MERCHANTS
PHONE
Agent for Pacific

GEORGE L.
Public Accountant
Income Tax Return
Besner Block

P. N. Kilborn
BERT'S TRANSFER AND MESSENGER
Lumber - Coal - Wood
Freight - Express
Phone Blue
Night Calls—Green
Prince Rupert

PRINCE RUPERT
A. R. LOCK
Wedding Bouquets
Designs
Bearded Iris
—MODERATE PRICES
Prompt attention to
Box 516, Phone 77

JONES NEWS
Eastern and Western Magazines
SUBSCRIPTIONS
Sixth Street

JOHN MOS
CARPENTER
CABINET MA
PHONE RED

BOAT CONSTRUCTION
DESIGNING—REPAIRS
Fine Workmanship—
COW BAY BOAT W
A. P. Crawley

Serving the Fisheries
Wells (P.R.)
Cartage, Labelling,
BLUE 99

Spectacle Repairs
FOR PROMPT and EFFICIENT mail your glasses to
COLUMBIA OPTICAL
Mail Glasses to Vancouver

A CLASSIFIED AD IN THE DAILY NEWS WILL BRING

SMITHERS FAIR PRIZE LIST

Livestock and Poultry—Hampshire hens, John Price; other hens, Mrs. C. Miller; male and female turkeys, Mrs. C. Dohler.

Field Roots— White potatoes, Mrs. C. Dohler; Foundation "A" Chippewa potatoes, Love Bros.

Vegetables

Yellow onions—Mrs. W. Billeter.

Parsnips—Mrs. W. Billeter.

Green peas shelled, green pickling tomatoes, greenhouse tomatoes—Bulkley Valley Hospital.

Half inch long carrots—A. T. Campbell.

Beets—Margaret Davidson.

Turnips—Mrs. A. C. Fowler.

Broad beans— Mrs. C. A. Hinchliffe.

Early cabbage, late cabbage, homesteader peas—Mrs. O. Kalhood.

Cauiflower—Mrs. C. J. Killer.

Collection vegetables—Mrs. J. Love.

Wax beans, green field tomatoes—Mrs. C. Miller.

Vegetable marrow — Mrs. M. Messich.

Pickling onions—Mrs. Pete Oliarny.

Long table carrots, head lettuce, cos lettuce—George Raymond.

Fruits

Collection wild fruits—Mrs. A. T. Campbell.

Collection tame fruits—Mrs. J. Hetherington.

Green apples— Mrs. G. Williams.

Grains and Grasses

Sheaf barley, sheaf timothy hay, sheaf alsike clover, sheaf red clover, sheaf alfalfa, all won by Ray Oulton.

Sheaf peas—Mrs. F. Rosberg.

Dairy and Home Products

Quart of honey—S. W. Gould.

Cow's milk—Mrs. Ed. Johnson.

White eggs—Mrs. Ed. Johnson.

Comb of honey—George Raymond.

Cow's cream whipping, cow's cream, table, dressed chicken—Mrs. D. M. Malkow.

Canned fruit, vegetables, meat, tame fruit jam—Mrs. W. J. Abel.

Wild Fruit Jam—Mrs. R. W. Bennett.

Rhubarb—Mrs. R. W. Champion.

Tame Raspberries and collection canned fruit—Mary J. McIntosh.

Tame Strawberries—Mrs. Angus McLean,

Peaches, wild fruit jelly—Mrs. Geo. Raymond.

Gooseberries, Huckleberries—Mrs. C. Miller.

Tame Fruit Jelly—Mrs. M. Simpson.

Orange Marmalade — Miss C W. Seaman.

Canned Fish, Green Peas—Mrs. Geo. Raymond.

Collection Canned Vegetables, Canned Meat—Mrs. C. Miller.

Quart jar Cauliflower—Mrs. R. W. Bennett.

Baking

Blueberry Pie — Mrs. R. W. Bennett.

White Bread, Buns—Mrs. R. W. Champion.

Brown Bread—Mrs. A. Bannister.

Sponge Cake—Mrs. N. H. Kilpatrick.

Cookies, Doughnuts — Mrs. Geo. Raymond.

Apple Pie, Lemon Pie, Shortbread—Mrs. C. Miller.

Tea Biscuits, Scotch Oatmeal Cakes—Mrs. G. H. Wall.

Special prize for tea biscuits —Mrs. W. Bodger.

Home Cured Bacon, Home Cured Ham—Mrs. R. Walton.

Fancy Work and Handwork

Luncheon Set, White Pillow Slips—Sister Mary Barbara.

Cut-work Tray Cloth, Sofa Pillow, Towel Miss E. Eastwood.

Scarf—Sister Mary Ignatia.

White Vanity Set, Tatting, Hooked Rug, Patchwork Quilt—Mrs. C. Miller.

Crocheted Afghan, Homespun Mitts—Mrs. P. Schufer.

Crocheted tea Cloth, Baby's Knitted Dress, Knitted Gloves—Mrs. C. A. Thurston.

Cut Work—Mrs. C. A. Hinchliffe.

Pillow Slips, Knitted Socks—Mrs. G. Lundquist.

Crocheted Doilies, Colored Pillow Slips, embroidered apron —Mrs. H. J. Ludgate.

Flowers

Bouquet of Cut Flowers—Sister Mary Barbara.

Asters, gladioli, pansies, roses, stocks—Mrs. H. J. Ludgate.

Dahlias, sweet peas, plant—Mrs. C. Miller.

Three spikes gladioli — Mrs. Geo. Raymond.

Handicrafts

Fern Stand—Mrs. C. A. Thurston.

Water Color Painting—Miss E Eastwood.

Oil Painting—Mrs. P. Shufer.

Jacknife Work—T. L'Orsa.

Woodwork—Jim Briggs.

School Exhibits

Printing—John Konig.

Penmanship — Louise Small and Betty Spisak.

Paper Cutting—Beverley Kerr.

Murals—Winona Eby.

Colored Design — Janet Holland and Carl Banta.

Poster Design—Roger Gardner.

Map Drawing—Gwen Oulton and Daryl Henry.

Booklets—Joan Wakefield.

Needlecraft—Joan Prins, Rosa Hidber, Lena Mackney. Mary Mackney.

Doll's Knitted Sweater and Beanie—Muriel Sedgwick.

Indian Exhibits

Buckskin Gloves, Moccasins, Tea Cloth—Mrs. Albert.

Plain Mocassins—Mrs. P. Albert.

Serviceable Gloves — Mrs. D. Dennis.

Buckskin Jacket — Mrs. Geo. Naziel.

Fancy Gloves, Beaded Article —Mrs. Dick Naziel.

Baskets—Lucy Nass.

Snowshoes—Mrs. A. Tiljoe.

Fancy Work—Mrs. J. Tom.

Two Moosehides — Camelia Wilson.

Livestock

Dairy Cow—First, P. Oliarny; second, M. Mackney; third, R. Walton.

Dairy Heifer—First, R. Walton; second, R. Walton.

Beef Cow—First, C. Tugnam; second, P. Sturzenegger; third H. Zogoff.

Beef Heifer—First, C. Tugnam; second, T. L'Orsa.

Beef Calf—First, Zogoff; second Sturzenegger.

Junior Farmer Clubs

Bulkley Valley Beef Feeder Club—First, Gordon Wakefield; second, Jack Wilson; third, Maryellen Widen.

Kispiox Potato Club — First, Ruth Love; second, Esther Love.

Telkwa Potato Club — First, Jackie Kalhood; second, Margaret McLeod; third, Doris McLeod.

"SALADA" TEA BAGS
So handy

Customs Revenue Shows Decrease

In August the customs revenue for Prince Rupert was $50,841.19, making it second highest month of the year. The peak to date was set in June when $64,377.54 was collected. Compared with August of last year there is a gain of $27,158.35. In the first eight months of 1946 customs revenue amounted to $175,417.84. In the same period of 1947 the total was $264,004.42.

INDEPENDENT IRAQ

Britain granted full independence to Iraq in 1930.

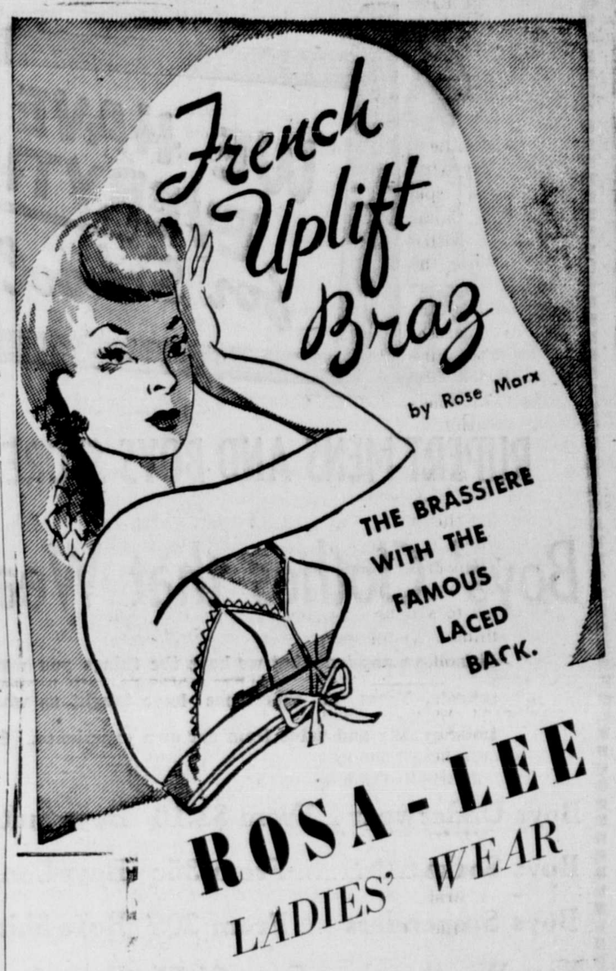

"Build B.C. Payrolls"

★

Coffee Tastes Better

See for yourself how much better your morning cup of coffee tastes when Pacific is added. The creamy-rich texture will improve it so much you'll never want to be without Pacific Milk. Try some today.

PACIFIC MILK
Irradiated and Vacuum Packed

USED GOODS
WE BUY AND SELL
ENTERPRISE MARKET
Phone 343 144 Third Avenue West

DEVELOPING, PRINTING AND ENLARGING
We have Argus 35 MM Cameras, Kodak Medalist II, 35 MM Projectors, Amateur Enlargers and a complete line of photographic supplies.
WRATHALL'S Photo Finishing
Box 478 Prince Rupert, B.C.

SAVOY HOTEL
Carl Zarelli, Prop.
Phone 37 P.O. Box 544
FRASER STREET
Prince Rupert

PRESCRIPTIONS ACCURATELY FILLED
DEPENDABLE NYAL SERVICE
McCUTCHEON PHARMACY LTD.
(E. C. Wallace, Manager)
"Your Friendly Drug Store"
Third Avenue at Sixth Street PHONE 79

UPHOLSTERING
FURNITURE REPAIRS
Truck and Auto Cushions Repaired and Recovered
Drapes a Specialty
New Upholstery Materials Available NOW!
Out-of-Town Orders Given Special Attention
LOVIN'S CABINET SHOP
330 SECOND AVENUE
(Next to CFPR)
PHONE BLUE 818

KNOX HOTEL
A QUIET, PLEASANT PLACE TO LIVE
COMPLETELY RENOVATED — ROOMS REDECORATED
SPRING-FILLED MATTRESSES — LICENSED PREMISES
UNDER NEW MANAGEMENT
Proprietors: TOM PESUT — STEVE VRKLAKN

C.N.R. Annual Report Is Best in History

MONTREAL — The Canadian National Railways has been awarded the bronze Oscar trophy by the financial world of New York for the best annual report in "Canadian Railroad industry." Announcement of the award was made today by Weston Smith, vice-president of Financial World, in a congratulatory telegram to R. C. Vaughan, chairman and vice-president of the National system. The award of the trophy was based on annual reports for 1946 and was made by a board of independent judges. Formal presentation will be made at a banquet to be held in New York on October 10.

Two Hundred People At Labor Day Dance

The Labor Day dance sponsored by the United Fishermen and Allied Workers' Union was attended by 200 people who danced to the music of Bobby Wood and his Four Dukes. The committee in charge of arrangements consisted of Ted Black, Anne McFarlane and Dorothy Gomez.

LOCAL MOOSE AT KETCHIKAN

Went North to Attend Mortgage Burning Ceremony of Lodge There

Flying north in a specially chartered seaplane of the Ellis Air Lines, a local Moose Lodge party consisting of Gillis Royer, Mr. and Mrs. Alfred Hendrickson, Alex Tarnevoy, Joe Ratchford, Howard Walker, Robert Hood and Joe Slaggard visited Ketchikan the first part of the week to attend the ceremony of the burning of the mortgage of the lodge there. The mortgage burning ceremony climaxed a three-day celebration over the Labor Day holiday period. Actual burning of the mortgage was performed by Gillis Royer of Prince Rupert and John Anderson of Ketchikan made a speech appropriate to the occasion. The local party, which was hospitably entertained throughout the visit to Ketchikan, flew north on Saturday and returned Wednesday.

Advertise in The Daily News!

NOT WHAT THE PHOTOGRAPHER EXPECTED—As King Arthur sought the Holy Grail, news photographers devote their lives and energies to seeking "something different." The author of this picture took a toy panda to the Bronx zoo and tossed it into the cage with one of the zoo's giant pandas. He expected to see it torn to pieces. But the real panda took refuge behind a tree trunk and chattered abuse at the phony. The photog had to be satisfied with that. Maybe it is "something different" after all.

NATIVE CHILD DIES

Joan Ryan, three-year old daughter of Mr. and Mrs. Ambrose Ryan of Port Simpson, died early yesterday in the Miller Bay Hospital.

Oregon Men Fishing On Queen Charlottes

Attracted to this area by hearing of the fine sport fishing obtainable hereabouts, R. S. Smith, former president of the First National Bank of Eugene, Oregon, and W. M. Kittredge, retired rancher of Klamath Falls, Oregon, are now at Tlell, Queen Charlotte Islands. They drove north, calling at Babine Lake enroute, and left here for the islands by plane. They expect to spend a week or 10 days at Tlell.

PRINCE RUPERT YEARS AGO

September 4, 1912

Mr. and Mrs. William Agnew of Victoria entertained many of the city's leading society people at a bridge party given in the home of their son, A. W. Agnew, McBride Street. Prize winners were Mrs. A. J. Morris, Miss Balfour, Travis Lucas and H. P. Wilson.

Mr. Poole and Mr. Overmere of the United States Steel Corporation were arrivals on the Prince Rupert. They were here in connection with steel contracts for the dry dock construction.

The watenfront was busy when four steamers—Prince Albert, Prince John, Camosun and Princess Mary — were tied up at the Grand Trunk dock.

Hot, dry weather throughout the district created a forest fire menace which had cost the government $50,000 in fire fighting. However, the coast region, which experienced a small amount of rain, was in lesc critical condition than the interior. Two hundred and thirty forest fires had broken out in the district during the season.

Ole Sather, a fisherman from the schooner Nornen, died in hospital after he had been brought in from sea in a critical condition from heart trouble. He was a well known member of the Deep Sea Fishermen's Union.

Prince Rupert was due to get $3,350 as its share of British Columbia's motor taxes. The money was granted on the basis of municipal population. Prince Rupert's population was 6,393.

Whifflets From The Waterfront

The motor vessel Sidney arrived in port yesterday morning with four carloads of frozen fish for shipment over Canadian National lines. The vessel returned north after discharging.

Douglas Frizzell and Vic Menzie returned to the city Tuesday night by car from a trip to Smithers and Telkwa.

LUTHERAN TEA, SALE SUCCESS

The Lutheran Ladies Aid, under the direction of the president, Mrs. Thor Sollien, held a very successful tea and sale in the church parlors Saturday afternoon. In charge of kitchen management was Mrs. A. Nelson while Mrs. A. Dybhavn and Mrs. H. Stangebye attended to the sale of fancy work and novelties. The sale of a variety of home-cooking was the responsibility of Mrs. A. Husoy, Mrs. Heland and Mrs. S. Beck. Mrs. H. Hanson acted in the capacity of cashier.

Gyros Hear of Member's Trip

C. C. Mills' extempore account of a 6,000-mile motor trip as far south as Denver, Colorado, taking in Yellowstone National Park, Salt Lake City and other points of interest proved interesting to the Prince Rupert Gyro Club at its regular weekly luncheon yesterday. Mr. Mills was to have been the club's delegate to the recent international convention in Seattle but was unable to make that city in time. President C. G. Ham was in the chair and, in addition to a good attendance of Gyro members, there were guests in the persons of William Harvey and Sheridan Birchell, both of Vancouver.

Geo. Eales, who has been on a business trip to Vancouver, returned yesterday.

RUPERT MENS AND BOYS STORE

Boys' Clothes that Wear and Wear

It isn't an accident that we have the things you want for your boy for school. Years of experience have taught us what you want and we know quality and value from our own experience. See for yourself.

Boys Underwear .. From $1.10 — Boys Suits ..... From $10.95
Boys Socks ..... From 35c — Boys Long Pants .... From $2.25
Boys Suspenders .... From 30c — Boys Shirts ..... From $1.45
Boys Windbreakers From $1.75 — Boys Gym Shorts $1.75

Rupert Mens & Boys Store

NEW BLEND HERE

Improved Chase & Sanborn thrills coffee lovers!

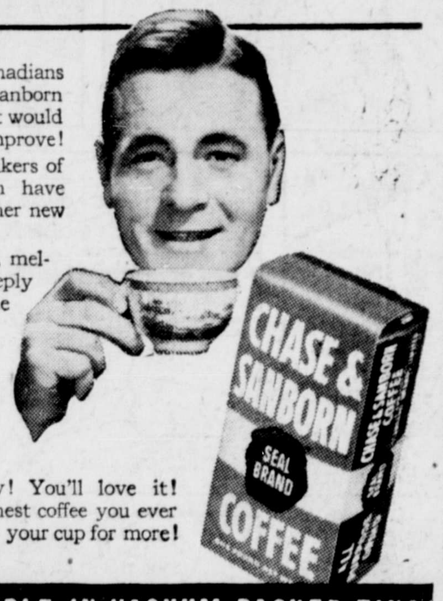

Thousands of Canadians have felt Chase & Sanborn is "tops" . . . that it would be mighty hard to improve!

But now the makers of Chase & Sanborn have created an even finer new blend!

It's even richer, mellower and more deeply satisfying than the coffee which has made Chase & Sanborn a Dominion-wide success!

It's going fast — so order a pound from your grocer right away! You'll love it! You'll call it the finest coffee you ever tasted! You'll pass your cup for more!

ALSO AVAILABLE IN VACUUM PACKED TINS

"FOR PORTRAITS THAT LIVE"

Announcing . . .

The Purchase by A. Van Meer
— OF —
BENSON'S STUDIO
Now to be known as

Van Meer Studio

"YOUR CHILD IS NO PROBLEM HERE"

Patronage of Former and New Customers is Invited

NO ADVANCE IN PRICES
PORTRAITS OF HIGHEST QUALITY

305 WEST THIRD AVENUE — PHONE

An Announcement of Interest

Miss Margaret McLeod, optometrist of Vancouver, announces the opening of her permanent office at Manson's Jewelers.

Miss McLeod graduated from the Ontario College of Optometry in 1943 and after an association with aprominent Toronto optometrical group she returned to her home province. Miss McLeod has since been associated with Dr. Harry Perrin, optometrist in Vancouver.

She is well trained in the practise of Optometry and has had considerable experience. She is of a family prominent in optometry in B.C. many years. Her father, Mr. Murdock McLeod, has an extensive practise throughout B.C. and her brother, Clyde, is a prominent optometrist in Penticton, B.C. Miss McLeod has installed the most modern equipment for the examination of eyes and a conscientious service will be given.

TEMPORARY OFFICE, ROOM 10 STONE BLOCK

For the Latest in Jewelry — MANSON'S — "Your Friendly Jeweler"

CENTRAL HOTEL

Weekly and Monthly Rates for your convenience
NEWLY DECORATED

Transient Rooms

CAFE
In Connection
LICENSED PREMISES
(Renovated)
PHONE 51

SINGER
Electric Sewing Machines For Rent
Reasonable Rates
Phone 864 — Prince Rupert
Singer Sewing Machine Co.

Household Helps

DUST MOPS — FLOOR WAX
STEEL WOOL — ENAMEL WARE
DRYING RACKS — CLOTHES PINS
GALVANIZED WARE — ALUMINUM WARE
SATIN-GLO PRODUCTS

THOMPSON HARDWARE CO. LTD.
PHONE 101 — 255 Third Ave.

Moving, Packing, Crating, Shipping and General Cartage and Storage
For Complete, Reliable and Efficient Service, Call
Lindsay's Cartage & Storage Ltd.
Cor. 2nd and Park Avenue
Established 1910
Phones 60 and 68

FILMS
Superpan Press Film
Developing, Printing, Enlarging Portraits, Passports
Photo Supplies
Prompt Mail Order Service
Chandler and Co.
216 4th St. — PRINCE RUPERT, B.C.

SEE US FOR ALL REQUIREMENTS IN
Office Supplies
Consult us for your needs in all types of printing work.
Everything in high-class stationery.
Cards for every occasion — Fountain Pens
DIBB PRINTING COMPANY
BESNER BLOCK — THIRD AVENUE

Dry Lumber
We have just received a substantial shipment of
KILN-DRIED
Finishing Lumber
Get Yours While It Lasts
PHILPOTT, EVITT & CO. LIMITED
PHONES 651 AND 652
Coal — Lumber — Hardware — Paints

Why is Bulger's a Good Place to Buy a Watch?

We have been watch specialists for over forty years.

We have repaired and studied and sold watches in Rupert since 1915.

We have had a chance to know which are the good watches out of eleven hundred watch factories.

We sell our watches at the standard nationally advertised prices for all the well known makes.

We are able to advise you as to the best watch for any special use you may want a watch for.

We will not knowingly sell you an unsatisfactory watch.

And we have the WATCHMASTER, an electronic machine which listens to the heart beats of a watch and prints them on a paper record so you can see for yourself the difference in watches.

Bulgers

FAMOUS
RUPERT BRAND
FISH PRODUCTS

Produced and Processed by
CANADIAN FISH & COLD STORAGE
PRINCE RUPERT — Company Limited — BRITISH COLUMBIA

REX CAFE
SECOND AVENUE, OPPOSITE PRINCE RUPERT HOTEL
Chop Suey • Chow Mein
CHINESE DISHES OUR SPECIALTY
Open 6 a.m. to 2 a.m.
PHONE 173