TAXI
235 Phone
AND NIGHT SERVICE
Stand:
Empress Hotel, Third Ave.

NORTHERN AND CENTRAL BRITISH COLUMBIA'S NEWSPAPER

The Daily News

Published at Canada's Most Strategic Pacific Port—"Prince Rupert, the Key to the Great Northwest."

VOL. XXXVI, No. 212. PRINCE RUPERT, B.C., WEDNESDAY, SEPTEMBER 10, 1947 PRICE FIVE CENTS

PROVINCIAL LIBRARY
181 June 31-40

112 Blue STAR Cabs

...SH COAL MINERS ...AINING OBDURATE - STAYING OFF JOBS

...NTS IDLE

...Workers ...ut After ...horpe

...SLEY, England, ...ying squads of ...bers of Parlia- ...spokesmen for ...onal Union of ...kers touring dis- ...as of the Yorkshire ...said early today that ...persuaded men from ...to return to work but ...pits, including the ...e of Grimethorpe, ...inactive.

...l production, through ...an August 11 when ...Grimethorpe coal face ...increase their daily ...the order of the Na- ...l Board and the Na- ...n of Mine Workers. ...coal is now estimated ...000 tons.

...000 miners are still ...port of the Grime- ...on.

...RESIGNED ...DEATH

...Prime Minister of ...id to be Acknowledg- ...Guilt

...— Kyodo News ...d today that Former ...Hideki Tojo, accused ...al, was evidently re- ...death and already had ...his posthumous name ...ance with Japanese

...e selected, it said, was ...hakuzi Komyoro Koji," ...roughly "crimes com- ...lifetime can be atoned

...Troller Found ...er Missing

...IA—Sgt. Sam Service ...of the west coast de- ...of the provincial pol- ...ts the finding of a ...troller in 23 feet of ...Hesquiat. Apparently, ...e victim of the recent ...ere is no trace of the

...PAY FOR ...ENGINEERS

...Given by Concilation ...Which Recently ...Their Case

...WA, — Higher wages ...ter working hours are ...nded by a federal con- ...board which investigat- ...ute between five steam- ...panies and their engin- ...oyes, Minister of Labor ...y Mitchell announced

...mployees were members ...ational Association of ...ngineers of Canada Inc. ...oard recommends that ...rates of chief engineers ...ips be increased by 12½ ...and all other engineers ...month after a year of ...ory service and $10 after ...s.

Local Tides

...ay, September 11, 1947

10:59	17.5 feet
22:50	20.1 feet
4:30	4.1 feet
16:45	8.3 feet

...Chamber of Commerce ...regrets to the senior ...at its meeting Monday ...unable to be represent- ...J. Jefferies was to have ...e Junior Chamber rep- ...tive but he was prevent- ...e last minute from being

Vancouver Island Would Ban Douks

PARKSVILLE, Vancouver Island—Parksville Board of Trade is leading up-island Boards of Trade in a movement to prevent migration of Doukhobors to this area from the Kootenay district. They would ruin the tourist business, it is declared.

JUDGE SULLIVAN TO PROBE DOUKS

Is Named Commissioner by Attorney General—More Cases of Arson

VICTORIA—Attorney General Gordon Wismer last night announced the appointment of Judge Harry Sullivan, County Court, New Westminster, as investigator into the Doukhobor problem. The judge is arriving in Victoria today to receive his commission.

Meantime, there have been three new cases of supposed arson in the Doukhobor country west of Nelson, the victims this time being Sons of Freedom whose barns were burned.

TODAY'S STOCKS

(Courtesy S. D. Johnston Co. Ltd.)

Vancouver	
Bralorne	11.05
B. R. Con.	.06
B. R. X.	.10
Cariboo Quartz	2.45
Dentonia	.20
Hedley Mascot	1.09
Grull Wihksne	.06¾
Minto	.03½
Pend Oreille	1.90
Pioneer	3.75
Premier Border	.06¼
Privateer	.39
Reeves McDonald	1.00
Reno	.10
Salmon Gold	.29
Sheep Creek	1.07
Taylor Bridge	.57
Taku River	.70
Congress	.04½
Vananda	.25
Hedey Amalgamated	.04
Pacific Eastern	.10
Silbak Premier	.70
Spud Valley	.10
Oils—	
A. P. Con.	.11
Calmont	.35
C. & E.	2.42
Foothills	2.60
Home	3.70
Toronto	
Athona	.14
Aumaque	.30
Beattie	.78
Bevcourt	.75
Bobjo	.19
Buffalo Canadian	.18
Consol. Smelters	84.00
Conwest	.90
Donalda	1.11
Eldona	1.17
Elder	.76
Giant Yellowknife	6.45
God's Lake	1.21
Hardrock	.37
Harricana	.10
Heva Gold	.33
Hosco	.33
Jacknife	.10
Joliet Quebec	.50
Lake Rowan	.15
Lapaska	.30
Little Long Lac	1.61
Lynx	.12½
Madsen Red Lake	3.05
McKenzie Red Lake	.56
McLeod Cockshutt	1.60
Moneta	.43
Negus	2.07
Noranda	42.50
Louvicourt	1.60
Picke Crow	2.55
Regcourt	.23
San Antonio	4.00
Senator Rouyn	.53
Sherritt Gordon	3.10
Steep Rock	2.05
Sturgeon River	.20

John C. Berto, Vancouver lumber broker, has been visiting the plant of the Skeena Lumber Co. at Porpoise Herbor for the past few days and will be leaving tomorrow afternoon by plane on his return south.

CADIZ POOR SUFFER IN ARSENAL EXPLOSION—This aged woman is shown outside her ruined cottage, where some members of her family perished, with belongings she was able to save after the arsenal and naval torpedo factory at Cadiz, Spain, blew up. More than 200 persons were killed and thousands were injured. 2,500,000 pounds of exposives blew up.

Are Planning World Trade

Canada Represented in Important Confereces at Geneva

GENEVA, — Experts on everything from wheat to penknives sit in 100 offices here taking their way toward what the United Nations has designed as a happier world.

They represent the 17 countries including Canada which are members of the international trade organizations preparatory committee. Since last April, they have been engaged on two tasks:

1. Establishing rules for international trade to avert ruinous trade wars and,

2. Lowering tariff barriers that hamper the free flow of goods.

The first of these tasks has been completed. They have approved the I.T.O. draft charter which they will offer to the World Trade Conference at Havana, Nov. 21, with an invitation to other United Nations members to endorse its principles of non-discrimination, fair-dealing in trade reductions among themselves and plain horse-trading in which no existing protection or advantage is yielded without reasonable return.

In theory, all participating countries want lower tariffs. In practice—and the Geneva discussions prove it—they look on tariffs as an essential weapon in every country's armory. Even countries which endorse every word in the I.T.O. draft charter and advocate free tarde say they cannot at once individually surrender their protective arrangements and trust the I.T.O. to safeguard their interests in the future.

But these negotiations represent the countries handling most of the world's trade. Their delegates say that if among themselves they can agree to reductions in tariffs, they will have given the world a good example. They do not speak of the elimination of tariffs as likely in the near future.

SOME NEGOTIATIONS ARE COMPLETED

Some negotiations have been completed with satisfactory results for both sides. Canada has concluded discussions with Syria, Lebanon, India, Czechoslovakia, Norway, Chile. Other agreements are considered certain.

"You ask whether this long discussion means we are not making progress," said one deegate.

"The fact that we have been here so long ins the best indication that we are making progress. Do you think that we would have stayed here for five months unless we were confident that ultimate agreements can be reached among the negotiating nations? None of the negotiators has gone home or given up the effort."

When the negotiations are ended all, or at least a majority of the 17 countries are expected to approve a general tariff agreement. To this can be attached the details of agreements among the various countries, with concessions made to one another. These details will pe published in home capitals later, possibly in October.

Home governments will be required to pass on the tariffs revisions before they are presented to the Havana meeting. When they will become effective is still uncertain.

Bulletins

PITTSBURGH DISASTER

PITTSBURGH—Twenty-one members of crew are dead and seventeen are injured as a result of the fire and explosion of the excursion boat Island Queen at dock in the centre of this river port yesterday.

RUSSIA SUSPICIOUS

NEW YORK—Arriving here for the sessions of the United Nations, Andrei Vichinsky, deputy Russian foreign commissar, commented on the new inter-American western hemisphere defence pact, saying that "when one spoke of defence, one was often preparing for attack."

SENATOR DIES

NAPANEE, Ont.— Senator William J. Harmer of Edmonton, aged 74, Liberal senator since 1918, died in hospital here yesterday. He had been seriously ill for the past month.

GIVE UP IN INDO-CHINA

PARIS—France offered today to turn over the administration of Indo-China to the Viet Namese if they would remain within the French Union and permit the French to retain strategic military installations, Agence France-Presse reported. Emile Bollaert, French High Commissioner to Indo-China, made the offer in a speech at Handong, the agency said in a dispatch from Saigon.

ALL JEWS IN CAMP

HAMBURG — Following a two-hour pitch battle yesterday after Jewish refugees had refused to go ashore from the British transport Runnymede Park all were in displaced persons camp at Luebeck today. The Jews used clubs, broken bottles, razor blades and barbed wire in their resistance. Thirty-three Jews were hospitalized and three British soldiers.

Baseball Scores

National

Brooklyn 3, Chicago 4
Philadelphia 0, St. Louis 2
New Yorn 3, Pittsburg 1
Boston 0, Cincinnati 2

American

Chicago 6, Washington 1
St. Louis 1, Philadelphia 0
Detroit 3, Boston 5

CAUSES RELAPSES

It is believed that malaria infection may cause from two to 15 relapses of the disease.

FILLERS

Ratifying of Peace Pacts

Formalities to Take Place in Paris and Moscow Sept. 15

LONDON, —The Foreign Office announced today that the Allied peace treaties with five former Axis satellite states would be ratified formally in Paris and Moscow September 15.

The Foreign Office spokesman said Russia, France and the United States all appeared agreeable to a British suggestion for simultaneous deposit of instruments of ratification.

Instruments of ratification of the Italian treaty will be deposited with the French Foreign Office in Paris.

Instruments for Finland, Bulgaria, Rumania and Hungary will be deposited at the Kremlin.

CITY AND SEAL COVE

Mayor and City Clerk Authorized to Conclude Deal For Installations

Mayor Arnold and City Clerk Thain were authorized by the city council Monday night to conclude arrangements with the Department of Transport for the acquisition of the hangar, fuel installations, two powder storage magazines, fire hall, sub-station and electrical distribution system and runway at Seal Cove Air Base.

For the use of these buildings and installations the city will pay one dollar a year, insure the buildings for 25 percent on their iriginal cost and agree to keep the property properly maintained.

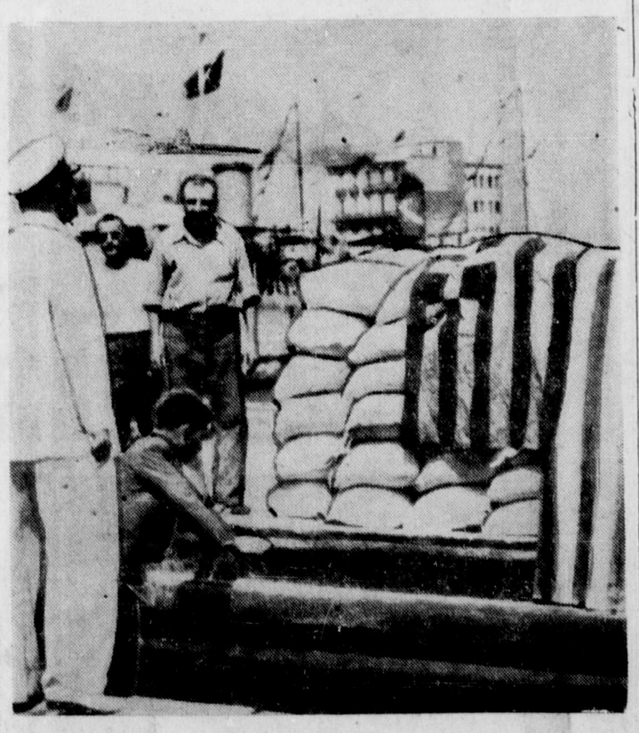

U. S. FOOD ARRIVES IN GREECE—The first barge-load of U. S. flour, which was part of the $18,000,000 worth of food and military supplies rushed to Greece recently by the U.S., following the Greek government crisis, is shown arriving at the dock in Piraeus harbor covered with the U.S. and Greek flags.

PREMIER OF INDIA SEES HIS COUNTRY AS IN STATE OF WAR; DELHIS IN GRIP OF TURMOIL

BRITISH TIMBER MEN PAY CITY VISIT DURING CANADIAN TOUR

Forty important timber men from Britain, members of the United Kingdom Timber Trades Federation, touring British Columbia as guests of the provincial government, are in Prince Rupert today. Arriving this morning on the steamer Prince Rupert from Vancouver, they will proceed by train this evening to Prince George.

Welcomed by George C. Mitchell, chairman of the lumber committee of the Prince Rupert Chamber of Commerce, and other members of the Chamber, they were taken at noon to the Commodore Cafe where they were luncheon guests of the Chamber. Following the luncheon, they were taken by buses to Port Edward where they are spending the afternoon as guests of Nelson Bros. Fisheries Ltd. at their samon canning plant. Opportunity is also being taken to visit the site of the Celanese Corporation of Ameriac's projected cellulose pulp mill. Back in the city late this afternoon, the local tour will include a visit to the plant of the Canadian Fish & Cold Storage and an inspection of local terminal facilities.

Accompanying the lumbermen on their tour is W. A. MacAdam, Agent General for British Columbia, London, while F. G. Sturgess of the Department of Trade and Industry, Victoria, is the personal guide for the tour of British Columbia.

Seattle Loading Is Slow Process

The Briggs Steamship Co. find loading at Seattle a very tedious business and how much longer business will be performed there appears rather uncertain, says the Ketchikan Chroncile.

The Southeastern left Ketchikan recently for northern ports and, returning, will proceed to Prince Rupert to pick up a waiting cago. If the ship does make another voyage to Seattle it would not be before September 15.

The Southeastern was held in Seattle for four days the company state, although longshoremen were on the payroll from 8 in the morning until midnight for four days.

HOMES OF NICOTIANA

Australia and America are the only continents which have any wild species of Nicotiana, or native tobacco plant.

Bill 39 is To Be Discussed

VANCOUVER, — Premier John Hart and members of his cabinet will meet officials of the provincial Federation of Labor (CIO) and Canadian Congress of Labor's national secretary, Pat Conray, in two weeks for a discussion of Bill 39, Harold Pritchett, secretary treasure of the Federation, says.

Cranbrook Has Poliomyelitis

VICTORIA—Two cases of polio in Cranbrook, the first to be reported in that area, have brought the total of cases of the malady in British Columbia to date to 207. There have been seven deaths.

FOR CRISIS EIRE LOOKS

Application For Wage Increases Embarass Situation

DUBLIN —A strong, New Movement for wage increases threatens to create an industrial crisis for Eire and trade union leaders are urging imposition of an over-all price ceiling to stop the Post War increase in the cost-of-living.

"There should be a standstill now on prices as there formerly was on wages," said James Larkin, vice-president of the Irish Trades Union Congress and a member of the Dail.

Union wage claims average a 25-percent increase. What Labor leaders want instead is a prices Tribunal similar to the Labor Court, with power to authorize price increases in the same way as the Labor Court approve higher wages.

"The prices situation seems out of hand," said one T. U. C. oficial.

Housewives Agree

No one agrees more thoroughly than the Irish housewife. A "Parliament of Women" will convene in Dublin Sept. 19 to discuss proposals looking toward price reductions and to protest against the Government's failure to stem increases in living costs.

Swedish, Dutch and British Women's "Parliaments" are being asked to send delegates. Behind the scheme is an organization known as the Dublin Lower Prices Council to which is affiliated the joint committee for women's organizations.

Second session of "Parliament" will be on the eve of reassembly of the Dail and there will be general lobbying of Dail mmbers next day. There will be a Women's "Cabinet" to remain in constant sesion until "effective price control is secured."

New Threat

Proposals for a new Anglo-Irish trade agreement are expected by trade union leaders to increase prices in Eire still further. It is thought Britain will offer increased prices, as well as an improved supply of feeding-stuffs and fertilizers which Eire needs badly.

Export rates largely dictate prices in this coutry. Most Irishmen feel that their country's best hope of prospertity lies in increased trade with Britain, however.

Thousands in Flight From Bloody Slaying

NEW DELHI, (CP) — Prime Minister Pandit Nehru declared in a broadcast Tuesday night that the government of the Dominion of India was confronted with a situation "analagous to war" and would meet "the serious crisis on a war basis."

Thousands of Moslems, fearing death at the hands of inflamed Sikhs and Hindus, have fled from the twin cities of old and new Delhi where it is estimated that thousands have lost their lives in brutal massacres during the last four days.

Gunfire is still heard by night and day.

INTERNATIONAL POLICE FORCE

Russia Quite Modest in Idea of Requirements

MOSCOW—Russia thinks that world peace could be maintained by an international police force consisting of 12 divisions of troops, 1200 airplanes and five or six cruisers. Each nation would contribute equally to the maintenance of the force.

Mr. Justice Richards As Conciliator Asked

OTTAWA—The Meat Packers Union of America has requested the Department of Labor to name Mr. Justice S. E. Richards as conciliator in the dispute which has resulted in strike against the three principal packing companies—Swift-Canadian Co., Burns & Co. and Canada Packers. The companies have been asked to agree to the appointment of Mr. Justice Richards.

NO EXPORT OF POULTRY FEED

Prince Rupert is Unable to Relieve Situation at Ketchikan

Prince Rupert is unable to ship poultry feed to Ketchikan, where there is an urgent need for it, because the necessary export permit has been refused by the Department of Trade and Commerce.

After an appeal for a supply had been received from James G. Pinkerton of Ketchikan, E. T. Applewhaite, secretary of the Prince Rupert Chamber of Commerce, located five tons of the commodity here and wired Ottawa seeking the necessary export permit.

The answer from Hon. James A. McKinnon, minister of trade and commerce, was that a critical situation in regard to poultry feed exists in Canada with winter supplies unpromising and no export was being permitted except for limited quantities to Newfoundland and the British West Indies.

Two Licence Plates Are Being Restored

VICTORIA—British Columbia motorists will have two licence plates for their cars again next year under an order-in-council passed yesterday. During the war when metal was scarce licence plates in this province were reduced to one per car.

WANTED

AUTOMOBILE FOR CASH—1937 or later. Must be in excellent condition. Mr. J. T. Taylor, Prince Rupert Hotel.

Published every afternoon except Sunday by
Prince Rupert Daily News Ltd., 3rd Avenue, Prince Rupert, British Columbia.
G. A. HUNTER, Managing Editor. H. G. PERRY, Managing Director.
MEMBER OF CANADIAN PRESS — AUDIT BUREAU OF CIRCULATIONS
CANADIAN DAILY NEWSPAPER ASSOCIATION
An independent daily newspaper devoted to the upbuilding of Prince Rupert and all communities comprising northern and central British Columbia.
(Authorized as Second Class Mail, Post Office Department, Ottawa)
SUBSCRIPTION RATES
City Carrier, per week, 15c; Per Month, 65c; Per Year, $7.00;
By Mail, Per Month, 40c; Per Year, $4.00.

Welcome, British Timbermen!

ONE OF THE MOST IMPORTANT of many prominent visiting groups which have been in Prince Rupert during this busy year of post-war development is that of the United Kingdom Timber Trades Federation, comprising some forty leading British timbermen, who are here today to start a swing through the central interior which will conclude a three weeks' tour of British Columbia. They have been seeing the forests and the great timber manufacturing concerns in the southern part of the province. They have conferred with leaders of government and industry. Thus, at first hand, they have been seeing a picture of the industry here and, what is possibly more important, have been making personal contacts which may later on lead to substantial and well founded business relationships.

Since the tour was arranged, largely under the auspices of the British Columbia government, and even since the visitors arrived in Canada, vital changes have been occurring in trade arrangements which will undoubtedly disrupt considerable of the business that has been going on during and since the war. Possibly, it is just as well that the visit should have been so timed so that our guests will have obtained an understanding of the situation which may aid them in making the necessary changes.

As has been said, the time of the visitors so far on their tour has been largely given over to viewing the different phases of the timber industry. Prince Rupert, judging from their itinerary, appears to be about the only place where they have not actually inspected a sawmill or some sort of operating timber manufacturing plant. Here, however, they are seeing one of the world's finest ports—excelled by none in Canada—a port of access to one of this country's greatest and newest timber areas, an area which is today enjoying its greatest expansion and for which much greater things, as indicated by the march of recent events, is immediately in store.

They will hear of the 50 billion feet of merchantable timber in the area and will see how splendidly this port is equipped. No doubt, they will go away with a picture of the possibilities it has in relationship to ocean shipping between Canada and the United Kingdom. So far much central interior lumber has found its way to the Old Country by crossing the continent by rail. The prospect now is that, if the lumber trade between Central British Columbia and the United Kingdom is to be maintained and developed, the port of Prince Rupert must needs be used more and more. So it is fitting that these important people should be spending this day with us here.

On behalf of Central British Columbia it is a pleasure to welcome them and we hope their visit to Prince Rupert and the trip on to Prince George and homewards will be pleasant, profitable and mutually beneficial.

* * *

ON BEING POPULAR

THERE IS NO EASIER or surer way to be popular than to remember the nice things you have heard said of everyone you know, and repeat them to him or her. No matter how big or important the man or woman, a genuine compliment always gives pleasure. You like to hear pleasant things about yourself.

Why not confer that pleasure on others by repeating the compliments you hear concerning them? This world needs more pleasant reports and fewer biting criticisms. Life has hard roads aplenty and discouragements not a few. If you can make sad experiences less painful by saying or repeating a kind word, why not do it? How much better that would be than to repeat only the disagreeable things one hears!

* * *

State College alumni attending a dinner in Raleigh, N.C., were asked to name their professions. One shy young undertaker, fearing the derision of the crowd when he told his calling, answered smoothly: "I'm a southern planter."

'An Ounce of Prevention is worth a Pound of Cure'

LIKE A SKILLED PHYSICIAN, OUR SERVICE SPECIALISTS CAN EXAMINE YOUR CAR FOR SYMPTOMS OF ILLNESS . . . AND RECOMMEND TREATMENT TO PREVENT MECHANICAL BREAKDOWNS.

Our service manager, GUS STROMDAHL, has had many years of experience, and will be pleased to advise you about the condition of your car.

Bob Parker Limited
"THE HOME OF FRIENDLY SERVICE"
Ford-Monarch Dealers — Prince Rupert, B.C.

Judge Talks Citizenship

New Judicial Appointee Presides Over First Court Session

Judge W .O. Fulton, presiding at his first regular session of County Court, received the oath of allegiance from two new Canadians—Harry Wesch and Sten Dideriksen.

There is a certainn dignity and grace to the formalities of becoming a Canadian citizen since the Canadian Citizenship act took effect January 1 of this year. There are duties as well as privileges connected with becoming a Canadian and, in his address to Harry Wesch and Sten Dideriksen, Judge Fulton stressed these points. He spoke of the respect Canadians were accorded in whatever part of the world they travelled, a respect that was not handed out but worked for.

In dealing with the liberties and privileges enjoyed by Canadians, Judge Fulton referred to the many struggles and sacrifices made by the forefather's of today's Canadians in their efforts to advance the rights of man. Judge Fulton suggested that, if new Canadians were not aware of the history of Canada's background, it was their duty to read books that would familiarize them with the tradition of their new land.

Steamship Sailings

For Vancouver—
Monday—ss Princess Adelaide 10 p.m.
Tuesday—ss Coquitlam 1:30 p.m.
Thursday—ss Prince Rupert 12:15 p.m.
Friday—ss Catala, 5:30 p.m.
Saturday—ss Camosun, 10:15 p.m.

From Vancouver—
Sunday—ss Coquitlam, 4 p.m.
Monday—ss Princess Adelaide p.m.
Wednesday—ss Prince Rupert 11:00 a.m.
Friday—ss Camosun, 4 p.m.
Friday—ss Catala, 5 p.m.

For Alaska—
Friday—ss Camosun, a.m.
Wednesday—ss Prince Rupert, a.m.

From Alaska—
Thursday—ss Prince Rupert, 7 p.m.
Saturday—ss Camosun, 8 p.m.

Commerce Chamber Opens Ranks To Qualified Women Members

Emancipation of women took another step forward Monday night when the heretofore exclusively masculine ranks of the Prince Rupert Chamber of Commerce were thrown open to the so-called weaker sex—providing they can meet the general business qualifications for membership. Mayor Nora Arnold became the first woman member of the Chamber.

Decision to admit women as Chamber members did not come until after a lengthy and involved, sometimes amusing and always good-natured, discussion. Lawyer differed with lawyer on matters of principle. Barriesterial motions on constitutional points bearing on the subject were ruled out of order by the newspaperman president who, in turn, was overruled when one decision was appealed.

One opponent of women's admission, Confucius-like, wondered what honorable ancestors of Chamber would say should they have dreamed that forty years later Chamber would be admitting lady members. Surely they could never have thought that such a thing could come to pass. He was reminded that the founders would hardly have been expected to conjure up such a situation as a woman having become mayor in 1947 and having in many other ways taken her place in public life. But such was the tide of events and who knew what another 40 years would bring?

Tradition succumbed to the march of time and custom and, finally by a vote of 17 to 8, the principle of women membership, providing the women adhere to the usual business classifications, was accepted.

Mrs. Arnold was thereupon elected unanimously as a member, those who had opposed the principle of women membership chivalrously withdrawing further objection and gracefully taking the initiative in her acceptance.

Mrs. Arnold qualified as a real estate broker and insurance agent.

HEAD OF NAVY LEAGUE HERE

D. H. Gibson of Toronto on Visit to City i Course of Western Tour

David H. Gibson, C.B.E., of Toronto, president of the Navy League of Canada, is a visitor in the city today in the course of a trip thruogh western Canada. He was met on his arrival by train last night by executives of the local Navy League. Tonight he will sail on the Prince Rupert to make the trip to Ketchikan and thence to Vancouver tomorrow night.

Col. S. D. Johnston returned Monday evening from Prince George to which city he had accompanied Col. C. W. Peck who entrained there for Eastern Canada. It was last Thursday morning they left here and, throughout the entire journey the weather was of the best There were only a fw showers during the nights. All things considered, the highway was in fair shape.

Small Debts Court Judgment Appealed

A $6 small debts court judgment is the subject of an appeal to Judge W. O. Fulton on the September calendar of County Court here. A hospital account is involved in the action which has been set down for hearing October 9.

MINISTERIAL ASSOCIATION

Better Bus Services for Church Services Sought

The Prince Rupert Ministerial Association held its regular meeting Monday morning in the Civic Centre under the chairmanship of Rev. Basil S. Prockter.

Following a discussion on the need for better bus service at the times people are going and coming from Sunday church services, Rev. R. A. Wilson was appointed to look into the matter.

Rev. Fred Antrobus was given charge of the East End Hall which will be open again this fall for Sunday School services. The school is operated under the direction of the Ministerial Association.

Two new members, Captain Earl Jarrett of the Salvation Army and Rev. Earl Solland of the Lutheran Church, were welcomed to the Association.

Classified Advertising Pays!

If your building, house or furniture were lost through fire, would your present
INSURANCE
cover replacement of your possessions?
● Do you realize that present day costs of material and furniture are up fifty percent?
Consult your insurance advisers now!
H. G. HELGERSON LIMITED
216 Sixth Street

GEORGE HILL & SONS LTD.
■ Agents for Slater Shoes ■
624 Third Avenue, Next Commodore Cafe — P.O. Box 737

For That Party . . .
PARAMOUNT CAFE
at Port Edward, B.C.
CHOP SUEY ● CHOW MEIN
7:00 a.m. to 11:00 p.m.

if *you want*
AUTOMATIC HEAT
COMFORTABLE HEAT
MORE LEISURE
+ LOWER FUEL BILLS!
Install a **FAIRBANKS-MORSE AUTOMATIC COAL STOKER**

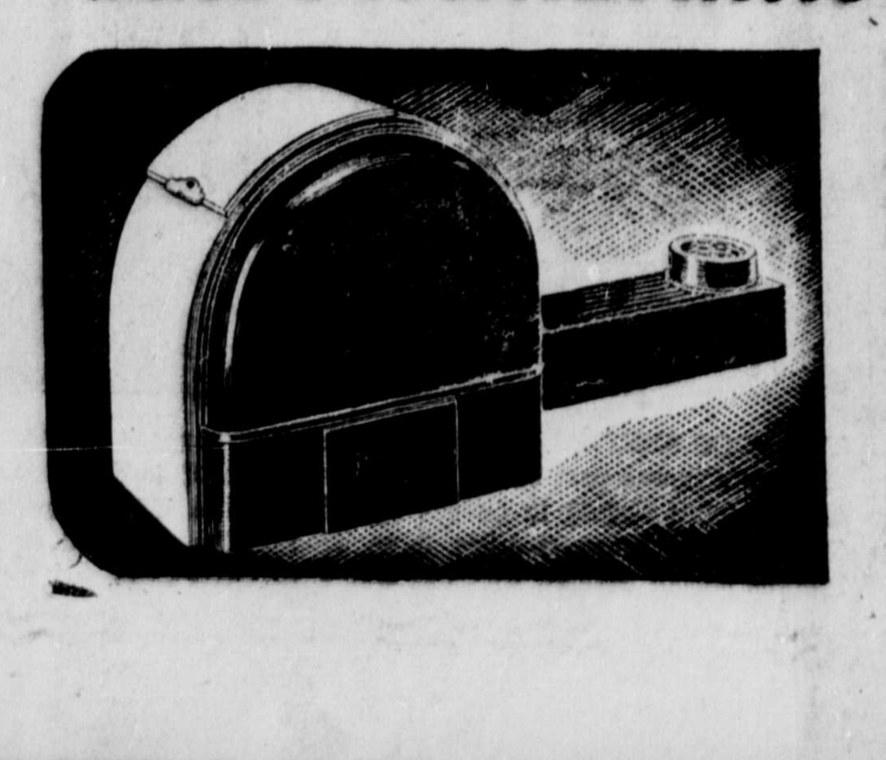

Furnace tending cut to a minimum . . . even heat in every room in the house . . . freedom from soot or ashes . . . *PLUS* big savings in fuel costs—that's what you get when you install a FAIRBANKS-MORSE Automatic Coal Stoker! Think of the comfort you'll enjoy! No more running up and down stairs every few hours. No more cold spots or overheated rooms . . . automatic controls keep the house at the temperature you want. You'll notice the difference in your fuel bills right away. FAIRBANKS-MORSE Coal Stokers burn low-cost stoker coal and automatic controls regulate its flow to the firebed where every heat unit is extracted from it. And don't forget . . . FAIRBANKS-MORSE Stokers are backed by over 100 years of experience . . . service and parts will always be available. No extras to buy. Installation can be made in your present furnace in a few hours!

Come in and see it today!

For Sale by: BARR & ANDERSON

REAL VALUE HERE
3 Candle Tri - Lights
Complete with Silk Shade. Reg. $26.95
All Table Lamps 1/3 off from
RUPERT RADIO AND ELEC
PHONE 644 — 313 3rd

A. MacKenzie Furni
LIMITED
"A GOOD PLACE TO BUY"
HERE AGAIN "OTTAWA VALLEY"
All Pure Wool
REVERSIBLE TWO-TONE BED THROWS—Rose
Maroon and Camel, Green and Peach, Rose
Mauve and Green.
WHITE BLANKETS—Rose and Blue borders.
and 64x84. 327 Third Avenue

Ormes Drug
The Pioneer Druggists
PRESCRIPTION CHEMIST
PHONE 81 — Daily Delivery

For Wall & Ceiling Decoration Use
Modern colours in their most attractive form. Applied with a minimum of labour and inconvenience. The cost is surprisingly low, and it will not rub off on clothing.
— SOLD BY —
Gordon's HARDWARE
McBride St. Phone 311

303 Cabs
I would like to take this opportunity announce to my many friends and pat that I have left 123 Taxi and will be ope ing 303 Cabs from the 3 Sisters Cafe. continued patronage will be sincerely ap ciated.
FRED JENSEN
303 CA

LING THE TAILOR
★
We are taking cleaning and pressing and steam pressing while you wait.
PHONE 649 — 220 Sixth Stree

JOHN
BULG
OPTOMETR
★
John Bulger
Third Ave

COMMODORE CA
HAS THE WELCOME MAT OUT FOR ITS PATRON-FRIENDS
Our Foods Are Prepa by a New White Che Who Specializes in Canadian Dishes
Rotary Club Thursdays 1 p.m.
Open 7 a.m. to 12 p.m. Wee except Tuesday.
Sundays, 8 a.m. to 12 p.
Closed all Tuesday to comply with 44-hour w
Official Appoi
COMPLETE FOUNTAIN SERVICE
SODAS - ICE CREAM - SUNDAES
GEO. DYBHAVN Prop. — W. T. COOPER Manager

Planned Lighting
FOR BEAUTY and COMFORT

Building a new house? Renovating your home? Be sure to plan your lighting to beautify and to provide the utmost in comfort.

Many beautiful effects in lighting may be achieved with indirect lighting as well as lamps of every description.

Be sure to give your "lighting blueprint" plenty of consideration. Remember, better light means better sight.

Be sure, too, that you have plenty of electrical outlets in every room — to take care of all modern electric appliances and lamps without overloading.

NORTHERN BRITISH COLUMBIA POWER COMPANY LIMITED

ADVERTISE IN THE DAILY NEWS FOR BEST RESULTS

Just Arrived!
A large shipment of
Plaster Paris Horses, Various Dogs, Bears, Gazelles, Lambi's, Diana and the Two Dogs, Cats, and plaques.

On display at
THE VARIETY STORE
Where Your Dimes are Little Dollars

Hollywood Cafe
PRINCE RUPERT'S NEWEST AND MOST UP-TO-DATE RESTAURANT
FULL-COURSE MEALS
FROM 11 A.M. TO 6 A.M.
Special Dinner Every Sunday - 5 p.m. to 8 p.m.
CHINESE DISHES A SPECIALTY
WE CATER TO PARTIES
CHOP SUEY CHOW MEIN
FOR OUTSIDE ORDERS PHONE 133
735 THIRD AVENUE WEST

GIRLS' SOFTBALL GAME DEADLOCK

Gordon and Anderson Draw With High School 3-3

While the start of last evening's play-off in the Ladies' Fastball League between High School and Gordon and Anderson was delayed by showery weather and, indeed, there was a question as to whether the game could be played or not, both teams buckled to and the result was one of the best played matches of the season. The score was tied at the end of the fifth. An extra inning was played but the count was still even, 3-3, at the end of the sixth inning when the game had to be called on account of darkness.

Neither team scored in their first inning but Gordon and Anderson took a one run lead when Flynn, who got one base on an error, scored in the second. The students tied it up right away when Beth Sedgwick, who had been walked, scored. High School took a two-run lead in the lower half of the third when Budinich, who was walked, and Skora, who hit safely, both scored. The store girls evened the score in the top of the fourth when Sheila Ramsay, who hit safely, and Slinn who was walked both scored. Ramsay was walked in when Beth Sedgwick issued three walks in succession.

Neither team could score again though there was good hitting but the fielders played grand ball. S. Ramsay was out to a spectacular catch by E. Sedgwick in deep right field. The plucky young fielder got one hand to a big hit and then caught it with the other. Hallgrimson, first up in the last of the sixth, hit a ball very hard to centrefield where hart made a grand running catch. E. Sedgwick also hit hard to centre field, only to find Slinn making a good catch to end the inning and the game. A good catch by Balagno in the second had retired the same batter.

Beth Sedgwick lacked her usual control and yielded six walks but struck out seven while allowing only three hits. Hedley gave up only two walks, struck out one and allowed five hits. She was good on infield plays with no fewer than eight assists to first base.

Box scores:

GORDON & ANDERSON—	AB	R	H
Windle	3	0	0
I. Ramsay	2	0	1
Hedley	3	0	0
Hart	3	0	0
Flynn	3	1	1
S. Ramsay	2	1	1
Slinn	1	1	0
Balagno	2	0	0
Stewart	2	0	0
	21	3	3

HIGH SCHOOL—	AB	R	H
Farrington	3	0	0
Skora	3	1	1
Husoy	3	0	0
Mostad	3	0	1
B. Sedgwick	2	1	1
Hallgrimson	3	0	0
Greenwood	3	0	1
E. Sedgwick	3	0	0
J. Budinich	1	1	1
	24	3	5

By innings:

Gordon & Anderson	010	200—3
High School	012	000—3

Umpires — At plate, Windle; bases, Mostad.

SINGER
Electric Sewing Machines
For Rent
Reasonable Rates
Phone 864 — Prince Rupert
Singer Sewing Machine Co.

Local News Items...

Olof Hanson came in from Smithers last night to meet the party of British timbermen which is visiting the cty today.

Marion Angus of Stewart-Lovick - McPherson, Vancouver advertising agency, was in the city on Monday afternoon and again last evening while making the round trip north on the steamer Chilcotin.

Regular month meeting Canadian Legion (with initiation of new members) Legion Hall tonight 8 p.m.

FUNERAL NOTICE

FUNERAL—Robaldo in the city Monday Sept 8. Rosario Robaldo, age 65 eyars. Funeral will be held from Grenville Court Chappel at 2 p. m., Thursday, Sept.11, Rev. Father Carol will conduct services. Internment following in Fair View Cemetary. B. C. Undertakers in charge of arrangements. (1t)

S. B. Roberts, chief engineer for the Celanese Corporation of America, and Charles Klotz, who is later to be resident engineer here in connection with the construction of the Port Edward Mill, arrived in the city on the Prince Rupert this morning from New York for a visit of a few days here on business in connection with the project. They are accompanied by D. G. Stenstrum, Vancouver, consulting engineer.

BIRTH NOTICE

BORN-To Mr. and Mrs. Ed. Wahl of Digby, a son, 7 lbs. 2 oz. at the Prince Rupert General Hospital, Sept. 5.

BORN—To Mr. and Mrs. Marc Cavenaile on Monday, Sept. 8., in the Prince Rupert General Hospital, a son, Bruce Marc, 7lbs. 10 oz. Both mother and son doing well.

Announcements

Presbyterian Tea, Mrs. W. D. Lambie's, 403 Fourth Avenue East, September 18.

Harvest Social, United Church Hall, Sept. 19, 8 p.m.

Sons of Norway Dance Oddfellows' Hall, Sept. 19.

Moose, Men's Bazaar and Dance, Sept. 25 and 26.

Catholic Bazaar Oct. 1 and 2.

Orange Tea, Oct. 16.

Baptist Sale, Nov. 6.

Women of the Moose annual Bazaar, Nov. 12 and 13, Moose Temple.

Canadian Legion Auxiliary Sale, Nov. 10.

Queen Mary I.O.D.E. Bazaar, Nov. 19.

Presbyterian Fall Bazaar, Nov. 20

Salvation Army Home League Sale Nov. 25th.

CCF Bazaar, Civic Centre Nov. 28th.

United Church Bazaar, December 4.

Orange Sale, December 5.

St. Peter's Fall Bazaar, Dec. 11.

UPHOLSTERING
FURNITURE REPAIRS
Truck and Auto Cushions Repaired and Recovered
Drapes a Specialty
New Upholstery Materials Available NOW!
Out-of-Town Orders Given Special Attention
LOVIN'S CABINET SHOP
330 SECOND AVENUE
(Next to CFPR)
PHONE BLUE 818

DRESS and HOSIERY BARGAINS
Nylon Hosiery - Summer Shades
to clear while they last
42 Gauge $1.10
45 Gauge $1.25
— ALSO —
12 Summer Dresses
to clear, $5.00
SEE THESE BARGAINS TODAY
— AT —
ROSA-LEE
LADIES' WEAR

AUTUMN FUR SALE!
One of Our Many Specials
Logwood Seal (Dyed Rabbit)
Full Length Ripple Back
In three beautiful Colors:
Matara Brown
Safari Brown
Classic Black
169.50
322 3rd Ave.
BILL SCUBY'S FURS
Black 416

NEW TOPCOATS
For Fall
— in —
LAMKASHA
a new fabric which combines all the richness of virgin wool and pure angora, expertly blended in a perfect topcoat weight for Fall.
TEAL AND ALL SHADES OF BROWN
$40.00
WATTS & NICKERSON
The Men's Shop

• NOW AVAILABLE •
ZIPPER LOOSELEAF BINDERS
7.95 GENUINE LEATHER Choice of Brown or Black 8.95
— ALSO —
LEATHER SCHOOL BAGS $3.50
LEATHER MUSIC CASES $5.95
McRae Bros. Ltd

USED GOODS
WE BUY AND SELL
ENTERPRISE MARKET
Phone 343 144 Third Avenue West

NEW ROYAL HOTEL
A Home Away From Home
Rates 75c up
50 Rooms, Hot and Cold water
PRINCE RUPERT, B.C.
Phone 281 P.O. Box 196

MAC SHOE HOSPITAL
WE DOCTOR SHOES—
HEEL THEM—
ATTEND THEIR DYEING—
SAVE THEIR SOLES—

Box 774
Second Avenue

JUST RECEIVED
A Complete Carload
- of -

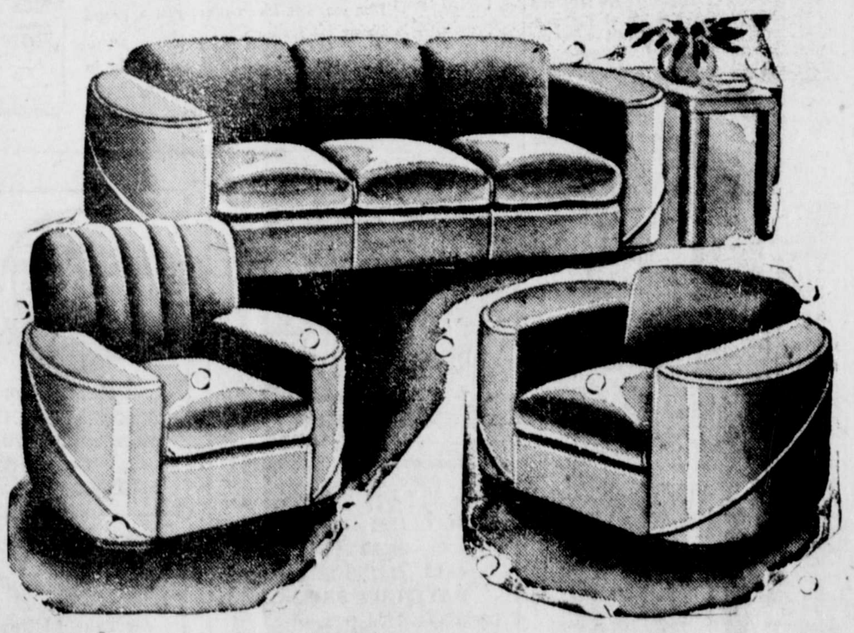

KROEHLER CHESTERFIELDS
Latest and Smartest in Living Room Styling
Moderate Prices and Easy Terms
GORDON & ANDERSON

Announcement . . .
ROYAL CAFE
REOPENS
Completely Renovated and Under New Management
WE SPECIALIZE IN
SEA FOODS — SALADS
ITALIAN AND MEXICAN DISHES
Take-out Orders Given Special Attention
JOHN COMER, Proprietor

It's good business to keep your coal bin full!
You get speediest possible delivery of your favorite brands of coal from us.
PHONES 116 and 117
Courtesy and Service
ALBERT & McCAFFERY LTD.
FUEL AND BUILDING MATERIALS

-- Classified Advertising --

Classifieds: 2c per word per insertion, minimum charge, 50c. Birth Notices 50c; Cards of Thanks, Death Notices, Funeral Notices, Marriage and Engagement Announcements: $2.

FOR RENT

FOR RENT—Industrial site, two story building 47 x 30', Valentine Dairy Barn. Phone 657.

FOR RENT—3 roomed furnished suite. 1028 2nd Ave., Phone Blue 270. (213)

FOR RENT— Furnished rooms. 843 9th Ave. West. (215)

FOR RENT—Large Housekeeping room, furnished. 650 7th Ave. East. (tf)

FOR RENT—Single housekeeping room, bachelor only. 960 First Avenue West. (213)

HELP WANTED

WANTED— Experienced baker, same wages as Prince Rupert, Terrace Bakery, Terrace. (213)

WANTED IMMEDIATELY—Experienced sawyer for interior mill. Good wages or contract. Phone Blue 240. Write Box 192, City. (212)

WANTED—Woman to cook for private establishment. Time off in afternoons. Evenings free. Live in or out. State salary. Phone Black 500. (tf)

WANTED—Names are being received at the Daily News office of boys or girls desiring delivery routes. (tf)

HELP WANTED — Ward Maids for Prince Rupert General Hospital. Apply Matron. (tf)

STATIONARY ENGINEMEN — $2100-2400, $1980-2280, $1680-1980. Class and number of stationary engineer's certificate must be given. Full particulars on posters in Post Offices, Offices of the National Employment Service or the Civil Service Commission, Vancouver. Application forms, obtainable thereat, should be filed not later than September 20, 1947, with the Civil Service Commission, 701 Yorkshire Bldg., 525 Seymour St., Vancouver. (1t)

AGENTS WANTED

VACANCY—Rawleigh business now open in Prince Rupert. Trade well established. Excellent opportunity. Full time Write at once. Rawleigh's, Dept. WG-166-I-189, Winnipeg, Canada. (tf)

ROOM AND BOARD

ROOM AND BOARD—$40 each double; $45 single. Home away from home. Table meals. Mrs Lawley, 622 Fraser Street. (tf)

TENDERS

TENDERS will be received by the undersigned up to 5 p.m. September 15, 1947, for the purchase of Lot 44, Block 34, Section 1, City of Prince Rupert. The highest os any tender will not necessarily be accepted. H. D. Thain, city clerk. (tf)

LOST AND FOUND

FOUND—On First Ave. a bunch of keys in brown leather case. The owner can have same by paying for this add at the Daly News. (tf)

LOST—Black and tan dog, answers to name of Peter. Phone Green 246. (213)

LOST—Boston bull pup. Anyone knowing whereabouts phone Red 984. (tf)

MACHINERY

TO SAW better lumber more economically, use the modern and up-to-date type National Portable Sawmills, manufactured by National Machinery Company Limited, Vancouver, B.C. (tf)

IN THE SUPREME COURT OF BRITISH COLUMBIA
IN PROBATE
IN THE MATTER OF THE "ADMINISTRATION ACT" AND
IN THE MATTER OF THE ESTATE OF PETER CURRAN, DECEASED, INTESTATE

TAKE NOTICE that by Order of His Honour Judge W. O. Fulton, Local Judge of the Supreme Court of British Columbia, I was on the 25th day of August, A.D. 1947, appointed Administrator of the Estate of Peter Curran, late of Telegraph Creek, British Columbia, who died on or about the 20th day of December, 1946, at Grassy Creek, British Columbia. All persons indebted to the said estate are required to pay the amount of their indebtedness to me forthwith and all persons having claims against the said Estate are required to file them with me properly verified on or before the 30th day of September, 1947, failing which distribution will be made having regard only to such claims of which I shall have been notified.

DATED at Prince Rupert, B. C. this 26th day of August, A.D. 1947.

ROBERT F. JOHNSTON,
OFFICIAL ADMINISTRATOR
TELEGRAPH CREEK, B. C.
(211)

FOR SALE

FOR SALE— General Electric cabinet radio with record player. 120 8th Ave. West. (215)

FOR SALE—Custom built wine chesterfield suite, full size and ¾ beds, tri-lite and bridge lamp and other household articles, Kroehler lazy boy chair and stool. 225 7th Ave. East. (212)

FOR SALE—6 room house on 8th Ave. near McBride, $3,500 terms with $1,900 down. For information call Collart & McCaffery. (tf)

FOR SALE—2x4, 2x6, shiplap, flooring and dimensions. Phone Green 698. (tf)

NEW and Used Household and Office Furniture and Hardware. New unpainted 4-drawer chests, Bookcases and Medicine Chests $2.75; Scatter Rugs $1.25; Mattresses, Electric Double Hot Plates $7; Desks, Small size Stoves for wood and coal, Compasses from $1. Used Kitchen Tables $4; Bicycles; Mirrors 50c; Single Beds complete $20; Office Chairs. Other useful articles at reduced prices. B.C. Furniture Co. Black 324.

WHY PAY RENT—Check these recent listings for a home of your own:

1. 8 room house, 6 blocks from post office ..... $3500.
2. 6 room house on three improved lots; harbour view; near schools. Reasonable terms.
3. 7 room house on 9th West; suitable for duplex or family home, sacrifice at $2500.
4. 3 room cottage on Tenth near Conrad School only $1000
5. 5 room furnished house on Sherbrooke; 2 improved lots, owner must sell.
6. BEST BET YET: 4 room modern house on 9th East; basement; good grounds; private; included is good rental cottage at rear of property. Moderately priced.

For inspection contact Armstrong Agencies, Phone 342. (212)

FOR SALE — Paint machine, $175. Inboard motor $75. One Dodge Sedan $1350. Apply J. H. Mair or Johnson, 171 Third Avenue East. Phone Black 156. (tf)

FOR SALE—Attractive 6 year old white cedar siding bungalow, 5 rooms and one in basement. Through hall, oak floors, fireplace, cabinet kitchen, pembroke bath and shower, furnace, laundry tubs in basement. Garden and lawn. Phone Black 252. (212)

FOR SALE—English style pram, good condition. Phone Blue 734 or call at 301 9th Ave. West. (213)

FOR SALE—Bedroom suite, kitchen suite, davenport suite, dresser lamps set, automatic record player, radio table. (Selling out). 1516 6th Ave. Eighth, opposite Overlook bus stop. (212)

FOR SALE—Remington typewriter. 253 9th Ave. East. (216)

METAL WORK

DON'T Wait for Winter. Now is the time to have that eavestrough fixed and furnace installed. Thom Sheet Metal Ltd., Black 884 (tf)

PLUMBING — Installations and repairs. SHEET METAL WORK. Furnaces, tanks, eaves-troughing and stack work. Letourneau & Sons, 629 Sixth West, Phone 543. (tf)

Try a Classified Ad in The News

IN THE SUPREME COURT OF BRITISH COLUMBIA
IN PROBATE
IN THE MATTER OF THE ESTATE OF NEIL MacDONALD, DECEASED.

TAKE NOTICE that by Order of His Honour Judge W. O. Fulton made on the 18th day of July 1947, my appointment as Executor of the estate of Neil MacDonald, Deceased, was confirmed.

All parties having claims against the said estate are hereby required to furnish same, properly verified to me on or before the 15th day of October 1947, after which claims filed may be paid without reference to any claims of which I then had no knowledge.

And all parties indebted to the said estate are required to pay the amount of their indebtedness to me forthwith.

DATED this 6th day of September, 1947.

MURDO MacARTHUR,
Executor of the Estate of
Neil MacDonald, Deceased.
Care of Brown & Harvey,
Barristers and Solicitors,
(222) Prince Rupert, B.C.

SHORT SPORT

The attempts to finish the play-offs in both the Men's and the Ladies' Fastball Leagues have been sadly held up by the weatherman. It is probabe that, should the elements cause any further games to be cancelled, the remaining games will be called off. In a way this would be very disappointing and would be a poor finish to what has been one of the most successful fastball leagues in years. When the Fastball Commission drew up the plans for the play-offs they were fully aware of the uncertainties of Prince Rupert weather.

By the way it might be noted that in the Western International Baseball League the final games were rained out and the president of the association declared the Vancouver Capilanos winners; so that Prince Rupert is not the only place where outdoor activities have been curtailed by the unwelcome presence of "Rain, Unlimited." However, it has often been the case in past years that there have been some weeks of beautiful weather in September — Indian Summer— but this year the weather has been unsuitable and the breaks have gone against the game. It is possible that the games may be finished this week and there has been talk of a double-header on Sunday, now that the local baseball season has concluded.

Tonight's game calls for the third and deciding game in the best of three between High School and Gordon & Anderson in the Men's Fastball League. Tomorrow's game is the replay of last evening's drawn game in the Ladies' League, between Gordon & Anderson and High School.

Robert Macnicol Visiting Stewart

STEWART—Robert Macnicol, newly appointed public relations officer of the Canadian Legion in British Columbia, arrived here Monday evening on the Coquitlam from Vancouver to hold meetings with the Stewart branch as well as the newly formed branch at Premier. Mr. Macnicol will leave here next Monday night for Prince Rupert where arrangements have been made for him to address a mass meeting of all ex-service men and ex-service women in the auditorium of the Civic Centre on Tuesday night.

Douglas Parks a resident of the city for many years, who at one time was known among his friends as the unofficial mayor of Skeenaville, was taken from his Park Avenue cabin to the Prince Rupert General Hospital by the city ambulance at 4:40 yesterday afternoon

TIMBER SALE X42242

SEALED TENDERS will be received by the Minister of Forests at Victoria, B. C., not later than 11:00 a.m. on Thursday, the 18th day of September, 1947, for the purchase of Licence X42242, to cut 2,240,000 f.b.m. of Spruce, Hemlock and Cedar, on an area adjoining Timber Licence 10340p —Pulp Lease 158, vicinity of Cooper Bay, Moresby Island, Queen Charlotte Island Land District.

Two years will be allowed for removal of timber.

Further particulars of the Deputy Minister, Victoria, B. C., or District Forester Prince Rupert, B. C.

IN THE SUPREME COURT OF BRITISH COLUMBIA
IN PROBATE
IN THE MATTER OF THE "ADMINISTRATION ACT"
and
IN THE MATTER OF THE ESTATE OF CHARLES WILLIAM BILEFIELD, OTHERWISE KNOWN AS BIELEFELD
DECEASED — INTESTATE

TAKE NOTICE that by order of His Honour Judge W. O. Fulton, made the 8th day of August, A.D. 1947, I was appointed administrator of the estate of Charles William Bilefield, otherwise known as Bielefeld, deceased.

All parties having claims against the said estate are hereby required to furnish same, properly verified, to me on or before the 30th day of September, A.D. 1947, after which claims filed may be paid without reference to any claims of which I then had no knowledge.

And all parties indebted to the estate are required to pay the amount of their indebtedness to me forthwith.

DATED this 8th day of August, A.D. 1947.

GORDON FRASER FORBES,
Official Administrator,
Prince Rupert, B.C.
(220)

DEVELOPING, PRINTING AND ENLARGING

We have Argus 35 MM Cameras, Kodak Medalist 11, 35 MM Projectors, Amateur Enlargers and a complete line of photographic supplies.

WRATHALL'S
Photo Finishing
Box 478 Prince Rupert, B.C.

BING CROSBY GOES HUNTING

After Sensational Golf Win at Jasper Park

JASPER PARK—Bing Crosby is a man of action. Fresh from his sensational victory in the eighteenth annual Totem Pole golf tournament, Bing spent a day packing his golf clubs and togs away and getting his shooting things ready. At five o'clock next morning he was up and had breakfast and left on a huning trip along the north boundary of Jasper National Park.

He was accompanied by three of his pals, Newton Crumley and John Oldham, ranchers from Elko, Nevada, and Dr. Arnold Stevens, Beverley Hills, California. The hunting trip and pack train of 24 horses was in charge of Stan Kitchen, well known guide and outfitter of Jasper. The crooner and his friends hope to bring back souvenirs from the grizzly and big horn sheep family and they will be gone about two weeks.

Meantime they are still talking here of the sensational final when Bing won the Totem golf trophy for 1947. It was an excellently played final and was carried on with the friendliest of sportsmanship throughout. Crosby and Verley enjoyed playing with each other and both were appreciate of the other's good play. There never were more than two holes separating the two in the 36 holes played and Crosby was never in front until the twenty-second hole of the match. He came from behind on six occasions to square the match. In the afternoon round Crosby was out in front three times, only to have Verley square it up.

There was a lapse of putting on both sides and several holes were lost by both because of loose putting. However, there were enough spectacular shots made by both to keep interest at fever heat and the tremendous gallery got a thrill at every hole.

In the morning round Crosby started off with a loss when he hooked his drive into some boulders. They were all square at the turn and they went to lunch all square when Bing cut a two-hole deficit by winning the sixteenth and seventeenth.

In the afternoon round Verley took the lead at the twentieth but Crosby carded a magnificent birdie at the twenty-first to square it. Crosby went into the lead for the first time at the twenty-second with a par three and lost it to a birdie on the next. Verley, a very long wood and iron hitter, was one to the good at the twenty-seventa when Bing had trap trouble and they started for home with the crooner birdying the twenty-eighth to tie things up. He went in front at the twenty-ninth and held the lead to the thirty-second when he three putted. Bing went one up at the thirty-fourth when Verley got into trouble in the rough and caught the lake with his second. Verley squared it at the 35th with a par and they played down the thirty-sixth all square. Both drove well and the stage was all set at the green for the fireworks that followed.

It was a terrific finish packed with tension. When Crosby hit his seven-iron chip toward the cup no one even breathed until the ball disappeared into the cup. The cheering lasted for minutes.

Following the match the prizes won during the tournament were presented by Hon. J. C. Bowen, Lieutenant Governor of Alberta. Men's flight winners were:

First Flight—Dr. F. E. Fowler, Astoria, beat G. H. Straith, Victoria.

Second Flight—George Norgen, Vancouver, beat H. Husband, Victoria.

Third Flight—Dr. G. L. Adamson, Winnipeg, beat Dr. W. Speidel, Seattle.

Fourth Flight, A. W. Sutton, Vancouver, beat Capt. J. Beck, Seattle.

Fifth Flight—T. P. Dunlop, Vancouver, beat R. W. Pitt, Victoria.

Sixth Flight—W. R. Smith, Astoria, beat J. T. McCarthy, San Jose, Calif.

Seventh Flight—L. M. Hatt, Vancouver, beat Alan DesBrisay, Vancouver.

Eighth Flight—G. McDonald, Vancouver, beat H. J. Haskamp, Saskatoon.

At 2 o'clock yesterday afternoon the city ambulance answered a call to the Prince Rupert General Hospital and furnished transportation for May Sinclair to Miller Bay Hospital.

Never Thought He'd Drive Out Of Pr. Rupert

Remarked Colonel C. W. Peck, taking his first drive along the Skeena Highway a few days ago: 'I've gone up river by boat, train and plane. Yes, and I've gone on foot, but never did I think the trip would be made in an automobile." Col. Cy first knew this northland well in advance of the Grand Trunk Pacific.

Advertise in the Daily News

... "And Then There Were None"

Harold was just an old sheep-counter. Every night, before he got to sleep, he counted thousands of sheep . . .

Then one day an Experienced Friend suggested maybe it was the caffein in the Tea and Coffee he drank that kept the sheep jumping over the fence . . .

So Harold STOPPED tea and coffee, and changed to POSTUM . . .

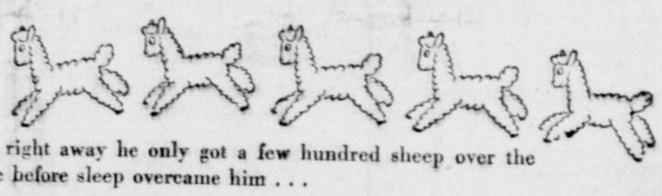

And right away he only got a few hundred sheep over the fence before sleep overcame him . . .

And in a few nights only a dozen . . .

And then there were none!

Many people can safely drink tea and coffee. But others are upset by the caffein these beverages contain. If you find yourself sleepless, nervous, irritable — try changing to Postum. You'll *like* its rich, heart-warming flavor. Not like tea, not like coffee, just a grand flavor all its own.

Easy to fix—make Postum right in the cup just by adding boiling water or hot milk. Costs less than 1¢ a serving.

Postum

A Product of General Foods

Three Sailings Per Week for
VANCOUVER — VICTORIA
SEATTLE
(ALL TIMES SHOWN DAYLIGHT SAVING)
Tuesdays, 1:30 p.m.— Coquitlam.
Fridays, 5 p.m.— Catala.
Saturdays, 10:15 p.m.— Camosun.
KETCHIKAN
Fridays, 12:00 Midnight.
STEWART and ALICE ARM
Sundays, 8 p.m.
QUEEN CHARLOTTES
FOR MASSETT AND PORT CLEMENTS
August 8 and 22
September 6 and 19
Midnight.
FOR SOUTH ISLANDS
August 10 and 24
September 8 and 21
Midnight.
FRANK J. SKINNER
Prince Rupert Agent
Third Ave. Phone 568

CHRYCO ENGINEERED PARTS & ACCESSORIES

RUPERT MOTORS LTD.
Chrysler Parts and Service Depot
We specialize in rebuilding Chrysler Marine and Industrial Engines.
Complete Automotive Repair Service for all makes of cars and trucks.
Call on us for your CHRYSLER ENGINEERED PARTS and ACCESSORIES. Out-of-town orders given special attention.
Corner Second and Park Avenues
PHONE 566 Prince Rupert, B.C.

RUPERT MARINE REALTY
(J. CLAUSEN & SON)
We Take Listings of . . .
BOATS FOR SALE OR CHARTER
BROKERS IN BOATS, MARINE AND FISHING EQUIPMENT
— TRY —
RUPERT MARINE REALTY
FOR QUICK SALES OR CHARTERS
(Just East of Lipsett's, Waterfront)
Box 548 Phone Green 975

KNOX HOTEL
A QUIET, PLEASANT PLACE TO LIVE
COMPLETELY RENOVATED — ROOMS REDECORATED
SPRING-FILLED MATTRESSES — LICENSED PREMISES
UNDER NEW MANAGEMENT
Proprietors: TOM PESUT — STEVE VEKLAKN

Minora BL
SPEED SHAVE
Minora gives you quic than ordinary double-e blades. It's the qual in the low price field double-e
4 BLADES 10¢ Min

CENTRAL HOTEL
Weekly and Monthly Rates for your convenience
NEWLY DECORATED
Transient Rooms
CAFE
In Connection
LICENSED PREMISES
(Renovated)
PHONE 51

SAVO HOTE
Carl Zarelli,
Phone 37
FRASER STE
Prince Rupe

Box 1308 Corner 2nd Ave. and 7th St.
PRINCE RUPERT PLUMBIN & HEATING ENGINEERS
Authorized dealers for
GENERAL MOTORS AUTOMATIC DELCO HEA BURNERS for your furnace or boiler
A General Motors Product
QUAKER OIL RANGES AND HEATERS now in
Large Stock of Plumbing Supplies

THE SUPERIOR AUTO & BODY SE
ARE PLEASED TO ANNOUNCE THEIR APPOIN MENT AS DEALERS FOR STUDEBAKER COMM CIAL AND HUDSON CARS.
WITHIN A WEEK WE WILL HAVE A HUDS COMMODORE SEDAN AND A STUDEBAKER 2 T TRUCK ON THE FLOOR FOR PUPLIC INSPECTI
We are fully equipped for complete automotive repa ice, body work and painting. You are invited to insp all-new equipment.
Skilled mechanics in attendance at all times o you fast, reasonable and dependable service.
TIRES AND TUBES REPAIRED AND GREASE SERV
Junction 2nd and 3rd Aves.

INCOME TAX
Returns Prepared — See
R. E. MORTIMER
324 2nd Ave. (Near CPPR)

HICKS
FRASER HO
Modern, Quiet, Com
714 FRASER STE
Phone Black

REPAIR AND RECONDITIO YOUR HOME THIS SUMMER
— CALL —
GREER & BRIDDE
BUILDERS AND CONTRACTORS
Repairs — Construction — Alterati
Phone RED 561 P.O.

"Offering 37 years of practical Experience in Prince Rupert"
JOHN GURVICH
— has returned to the —
CONTRACTING BUSIN
No Job Too Large — No Job Too S
EXCAVATING, HAULING, LAND CLEA
PHONE 32 SIXTH S

For Your Eating Pleasure . . .
Broadway
• Cafe •
(Formerly Boston Cafe)
THE BEST FOOD
FINEST COOKING
TOP SERVICE
BANQUET HALL FOR LUNCHEON DINNERS AND AFTERNOON TEA
Chinese Dishes • Chow Mein • Chop
"TAKE-OUT" ORDERS ANY TIME
PHON
Hours: 7 A.M. to 1:30 A.M.

Central Interior

Phil's Cafe
Kelse Avenue Terrace, B.C.
BREAKFAST — LUNCH — DINNER
AND BANQUETS
Serve: Fine Pastries Quick and Courteous Service
Proprietor, Phil Tetrault

FOR PROMPT SERVICE . . . .
See Your
GENERAL MOTORS DEALER
Chevrolet Buick Chev. Trucks
Pontiac Oldsmobile G.M.C. Trucks
Machine Work A Specialty
Terrace Machine Shop & Garage
TERRACE B.C.

LITTLE, HAUGLAND & KERR LTD.
Lumber Manufacturers
Rough and Dressed Lumber TERRACE Logs, Poles and Piling
Agents For International Harvester Co.
Firestone Tire & Rubber Co. Ltd.
Philco Radios
Willard Batteries

NORTHERN AND CENTRAL BRITISH COLUMBIA'S NEWSPAPER

Prepare to Open Terrace Hospital

TERRACE — The regular monthly meeting of the executive of the Terrace Red Cross Society was held in the Red Cross rooms on Friday evening with a good attendance of members. Miss Christine Campbell, R.N., assistant to Miss D. Jack, R.N., supervisor of nurses for outpost hospitals was present. Routine business was discussed, and a committee formed to deal with hospital matters under the chairmanship of George McAdams. The committee in part consisted of Mesdames Giggey, Dover and Robinson, with the postsible addition of another member from the Hospital Association. Curtains and other necessary hangings have been made under the direction of Mrs. Dover, and will be ready for the opening of the hospital some time this month.

Miss A. Tolky, who has been an employee of War Assets Corporation for some time, will return south on the Prince Rupert Thursday night to Vancouver.

TERRACE
Transfer & Taxi
Storage
WE MEET ALL TRAINS—
SERVICE TO ANY POINT
IN THE DISTRICT
(H. Smith)
P.O. Box 167 Terrace

TERRACE TRADE BOARD MEETING

Varieties of Activities eported Upon

TERRACE—The regular meeting of the Terrace District Board of Trade was held in the Oddfellows' Hall on Friday evening, with the president George McAdams in the chair. Nigel Sherwood was delegated to write a comprehensive account of the work accomplished by the Board for the past year and it will appear in the form of a news letter.

Will Robinson reported a very important step in commercial flying with the application for a charter by local interests under the name of Skeena Airways Ltd., with W. H. Martin as the applicant. It is proposed to have four termini within a radius of two hundred miles of the local airport.

Mr. Robinson also stated that a new industry for Terrace has commenced and will be a year-round occupation for the two men involved, Messrs. MacGinniss and Hill. They will manufacture cedar floats for the fishing industries in Prince Rupert. These floats can be made out of much material which would otherwise be wasted.

C. J. Norrington reported for the radio committee and also said that he had disposed of many maps and folders while on his vacation trip south. He found many people interested in this part of the country, and also there were many who did not know of the highway leading to Prince Rupert.

It was reported at the meeting that prospects for an illustration station for Terrace were good.

The work on the new road to the Hot Springs was going forward as was the work on the diversion at Kwinitsa. This was reported by W. Robinson for the highways committee. There was quite a long discussion on the petition for the retention of the Military Hospital and various suggestions were made by the members, and also by Charles Adam, chairman for the committee on the petition.

Correspondence was read on the subject, and it was decided to once again approach the Provincial government with a view to the purchase of the buildings, to prevent the demolition of such permanent structures.

It was decided to thank the C. N. Railways for the prompt manner in which they had acceded to the request of the Board for the clearing of the land which formed the approach to the station. At present the clearing is waiting for grass seed to be sown. This is to be supplied by the C.N.R. Grading and harrowing has been done by Tom Olson, and a great improvement has been made.

It is very probable that the October meeting will be in the usual form of a dinner meeting but this will be decided upon the return of the chairman of the social committee, Dudley Little. Harry Phillip, and Mrs. W. Robinson were appointed to study papers on Health and Safety measures and report back at the next meeting.

Guests at the meeting were Messrs James Stevenson, manager of the local branch of the Royal Bank of Canada, and Mr. Hughes, a visitor from Winnipeg, who is interested in Terrace and its possibilities for a place of residence.

CFPR Radio Dial 1240 Kilocycles
(Subject to change)

WEDNESDAY—P.M.
4:00—Edmund Hockridge
4:15—Stock Quotations and Int.
4:30—Especially for you
4:45—Maggie Muggins
5:00—String Time
5:30—Rendezvous Rhythm
5:45—King Edward Hotel Trio
6:00—Address by Rt. Hon. Norman Birkett
6:30—Music by Rene
6:45—Interlude
7:00—CBC News
7:15—CBC News Rundup
7:30—Piano Recital
8:00—The Nation's Business
8:15—"Labor and Business"
8:30—Invitation to Music
9:00—Ernest Adams
9:15—Midweek Review
9:30—Herman Chittison
9:45—Pelham Heath's Orch.
9:55—Solo Spotlight
10:00—CBC News
10:10—B C. News
10:15—Just for you
10:30—Showcase Blue Book NBC
11:00—Weather and Sign Off
Ann.

THURSDAY—A.M.
7:30—Musical Crock
8:00—CBC News
8:15—Morning Concert
8:45—Music for Moderns
9:00—BBC News
9:15—Morning Devotions
9:30—Little Concert
9:45—Morning Melodies
9:59—Time Signal
10.00—Musical Program
10:15—Art Van Damme Quart.
10:30—Roundup Time
10:45—Scandinavian Melodies
11:00—CBR Presents
11:15—Songs of Today
11:30—Weather Forecast
11:31—Message Period
11:33—Recorded Interlude
11:45—Easy Listening
— P.M. —
12:00—B.C. Farm Broadcast
12:25—Program Resume
12:30—CBC News
12:40—Recorded Interlude
12:45—Ethel and Albert
1:00—The Concert Hour
1:30—Thursday's Recital

Ladies and Lassies

Bows are admiration targets this season. They slenderize the waist, cuddle the shoulder and tie attention to the well-dressed Madame or Miss.

See these up-to-the-minute styles of distinction.

Sweet Sixteen LIMITED

Use our convenient BUDGET PLAN
No Interest — No Carrying Charges

PRESCRIPTIONS ACCURATELY FILLED
DEPENDABLE NYAL SERVICE

McCUTCHEON PHARMACY LTD.
(E. C. Wallace, Manager)
"Your Friendly Drug Store"
Third Avenue at Sixth Street PHONE 79

Steamer Service from PRINCE RUPERT to
OCEAN FALLS
WESTVIEW
(Powell River)
VANCOUVER
Thursday at 11:15 p.m.
To KETCHIKAN
Wednesday Midnight
(All Times Pacific Standard)
For reservations call or write City or Depot Ticket Offices.
PRINCE RUPERT

Now Available!

LOOK FOR THE
NEW RED AND WHITE
GOLD SEAL LABEL

We Serve You Nothing But the Best . . .
SPECIAL RED BRAND BEEF
CHOICEST VEGETABLES AND FRUITS
COMPLETE LINE OF GROCERIES
● DELICATESSEN ●
Choicest Cooked Meats
Roast Chicken
Meat Pies and Salads Daily
RUPERT BUTCHERS
Phone 21 — Third Ave. West

Business and Professional

DR. P. J. CHENEY
DENTIST
ANNOUNCES
THE OPENING OF HIS OFFICE FOR THE PRACTICE OF DENTISTRY IN SUITE 5, SMITH BLOCK.
TELEPHONE 765

J. P. MOLLER
PHONE BLUE 155
124 4th Ave. East
PAPER HANGING AND PAINTING

HELEN'S BEAUTY SHOP
Permanent Waving.
Beauty Culture in all its branches.
206 4th Street : Phone 655

HANDYMAN HOME SERVICE
GENERAL CONTRACTORS
Building and Repairs of all kinds
Roofs, Chimneys and Oil Burners
PHONES:
Green 486 — Red 894

If It's Rock Work—
CALL BLUE 939
M. SAUNDERS
CONCRETE
SIDEWALKS — BASEMENTS
Your house and yourself fully insured while I do the work.

PAINTING AND PAPERHANGING
Phone Black 823
H. J. LUND

SMITH & ELKINS LTD.
Plumbing and Heating Engineers
Phone 174 P.O. Box 274

GEORGE McWHINNEY
PAINTING AND PAPERHANGING
147 4th East Phone Black 489

PRINCE RUPERT BOTTLE COLLECTOR and MESSENGER
PHONE RED 828
Agent for Pacific Bottle B.C. Ltd

GEORGE L. RORIE
Public Accountant, Auditor, etc
Income Tax Returns Compiled
Besner Block - Phone 387

P. N. Kilborn W. Peterson
BERT'S TRANSFER AND MESSENGER
Lumber - Coal - Wood - Baggage
Freight - Express
Phone Blue 810
Night Calls—Green 977
Prince Rupert

PRINCE RUPERT FLORIST
A. R. LOCK
Wedding Bouquets Corsages
Designs Potted Plants
Bearded Iris Seeds
—MODERATE PRICES —
Prompt attention to mail orders
Box 516, Phone 77, 300 3rd Ave

JONES NEWS STAND
Eastern and Western Papers
Magazines
SUBSCRIPTIONS TAKEN
Sixth Street Red 808

JOHN MOSTAD
CARPENTER AND CABINET MAKER
PHONE RED 752

BOAT CONSTRUCTION
DESIGNING—REPAIRS
Fine Workmanship—Estimates
COW BAY BOAT WORKS
A. P. Crawley Green 391

Serving the Fisheries Industry
Wells (P.R.) Ltd.
Cartage, Labelling, Weighing
BLUE 992

Spectacle REPAIRS
FOR PROMPT and EFFICIENT SERVICE mail your glasses to
COLUMBIA OPTICAL CO. LTD
850 SEYMOUR ST. VANCOUVER, B.C.

EARLY ADVERTISING COPY WILL BE APPRECIATED

SHIPS AND WATERFRONT

Making her final appearance of the season at this port, Union steamer Chilcotin, Capt. Alex McLennan, was in port late last night southbound from Ketchikan to Vancouver on her last Alaska cruise of the season. Ninety-seven passengers in the Chilcotin, which had been here Monday afternoon northbound, incuded Mrs. Marion Angus, James Caldwell, Mr. and Mrs. John Churchland, Mr. and Mrs. Herbert Fleming, Mr. and Mrs. Arthur Freeman, Mr. and Mrs. Sidney Hattenstone, Mrs. J. H. Logan, Miss May S. Manson, Mr. and Mrs. Myer Moloff. Henry L. Radermacher, Miss Isabel Radermacher and Mrs. S. G. Robinson of Vancouver, Mr. and Mrs. Thomas Barrett of White Rock, Sam Mustoof, Lulu Island and Daniel McGowan of Cloverdale.

The packer Sidney was in from Ketchikan with four cars of frozen fish for transshipment over the Canadian National lines.

HYTHE, Kent, Eng., (CP)—Holiday crowds watched a naval party bring a mine ashore and make it harmless.

Sons of Norway Hear Of Ole Skog's Trip

When the Sons of Norway met for their regular monthly meeting a few days ago two new members were initiated into the lodge, Mr. and Mrs. Bjarne Selvig.

One of the lodge members, Ole Skog, having recently returned from a trip to Norway, reported on a few of his impressions. He stated that, while goods were fairly plentiful there, they were very expensive.

The next meeting will be held on October 2. Following the business meeting a social evening will be held.

W. E. Drake, general manager of Edward Lipsett Co., arrived in the city by air yesterday on one of his periodical visits to the company's local business. He had been met at Sandspit by Harry Hanson, local manager of the company, who came in with him yesterday.

NEW BARRISTER IS TAKING OVER

Roderick H. MacLeod, Here With Army, Returns to Civil Practice

Roderick H. MacLeod, former Vancouver solicitor and member of the Canadian Army Judge Advocate General's staff prosecuting German war criminals, has taken over the pioneer Prince Rupert law firm formerly operated by Judge W. O. Fulton. Mr. MacLeod began practice here this week.

A graduate of the University of British Columbia law school in 1934, Mr. MacLeod was originally articled to the law firm headed by the late Attorney General R. L. Maitland, with which he remained until joining the army in 1941. He was admitted to the bar as a solicitor in January, 1938.

The new name of the firm will be MacLeod and Ray. Mrs. Willa Ray, northern British Columbia's only woman lawyer, being also connected with it.

Mr. MacLeod is no stranger to Prince Rupert, having served here with the Royal Canadian Artillery during the war. He also served at Annette Island, leaving there in 1944 when his battery was disbanded. He was commissioned in 1942.

Late in 1944 he was posted to the Judge Advocate General's branch, serving at legal headquarters at Ottawa for six months, when he was appointed permanent prosecutor for Pacific Command. During that time he was loaned to the Department of Justice to defend an Eskimo woman charged with murder at Fort Ross, north of Baffin Island. He sailed to the Arctic on the Hudson's Bay Co. ship Nascopie.

In 1945 he was posted to the Judge Advocate General's branch overseas, acting as Jhdge Advocate in prosecution of German war criminals in Germany, Holland, Belgium and France. He returned from overseas last November and joined the legal branch of the Department of Veterans' Affairs immediately on his discharge. He remained with the D.V.A. until the end of August.

LETTERBOX

BAD IMPRESSION

Editor, Daily News:

Upon my recent arrival here on one of the steamship lines, I found a rather disagreeable situation with regards to public transportation that I am sure you will agree should have been given due publicity. That is the picketing at the steamship wharves by a group of local taxi operators who had, apparently, taken the law into their own hands and were stopping taxicabs from proceeding to pick up passengers.

I was fortunate enough to find a seat in one of the cars of the only firm which seemed to take an interest in the needs of the traveller and was informed by the driver that his employer, who I understand is of long standing in the community and a veteran, had, apparently proved too progressive for some of the opposition by contracting to supply this particular steamship line with bus tours for the entertainment of their passengers while in port and after a vain effort to break this contract these would-be boycotters decided to try their hand at forcing the issue with the public being the goats.

I have no idea how matters such as this are handled in B.C. but I do know that in the province of Alberta there would have resulted a prosecution for those who were responsible for such a move and I somehow feel that local authorities are being a mite lax in allowing such a condition to continue.

Maybe some of the leaders of the striking parties would throw some further light on this matter for the information of John Public, if there be any just reason for their behaviour.

Thanking you for your consideration in publishing this.

L. C. HUCKLEY
Red Deer, Alberta.

RESERVISTS AND CADETS MEETING

Aims Are More Recruits, Greater Activities and Fuller Use of Drill Hall

Local Royal Canadian Navy Reserve division and Sea Cadet Corps had their initial meetings of the season Monday night. About fifteen reservists and some twenty-five Cadets were in attendance. Lt. Cdr. J. D. McRae is acting in charge of the reserve during the absence from the city of Lt. Cdr. O. G. Stuart. Lt. Cdr. Alex Mitchell is again in charge of Cadets.

Monday night's meetings were largely given over to planning of the coming winter's activities, the fuller use of the drill hall and the desirability of having more recruits.

TODAY — THURSDAY — At 7:00 - 9:0
A STORY OF THE PIONEERS OF AIRMAIL
Paramount's "BLAZE of NOON"
starring
ANNE BAXTER
WILLIAM HOLDEN
SONNY TUFTS
WILLIAM BENDIX
ON THE SAME PROGRAM
SPORTSREEL
CARTOON
NEWS
CAPIT
A Famous Players Theatre

Wallace's
At Last--
a large selection of Choice Materials for your Fall Sewing needs!
And Your Favorite HOLLYWOOD PATTERNS
A brand new Fall assortment for you
Special This Week—LADIES' BATHROBES
$5.50 Regular—Now $2.75 $9.95 Regular—Now $4.95
$6.95 Regular—Now $3.45 $13.95 Regular—Now $6.95
Below Wholesale Cost—Sizes 14 to 44
At WALLACE'S of Course

EYES TIRED?
Two Drops Quick Relief
MAKE THIS SIMPLE TEST TODAY

EYES TIRED? Soothe and refresh them in seconds with two drops of safe, gentle Murine in each eye. You get—
QUICK RELIEF. Instantly your eyes feel refreshed. Murine's skilful blend of 7 ingredients cleanses and soothes eyes that are tired from overwork or exposure to sun, wind and dust.
MURINE FOR YOUR EYES

It's Here...
It's Modern...
It's Pleasing...
It's You
A Portrait by . . .
Van Meer Studio
305 West Third Avenue
For a true portrature, portraying your individual Characteristics
Just Phone 426

Hotel... arrivals
Prince Rupert
Mr. and Mrs. Wm. A. Andrews, Tlell; W. C. Stevenson, Vancouver; D. Harvey, Victoria; D. W. Hornwill, Dorreen; C. G. Evans, Vancouver; William Dinson, Smithers; W. Gill, Prince George; W. J. McColl jr., Port Clements; C. Neilson, Vancouver; N. W. Fance, Vancouver; J. E. Bryson, North Vancouver; A. D. Price, Ottawa; J. Hart, Vancouver; J. Kent, Vancouver; D. A. Rose, Victoria; Mrs. E. H. Simpson, Massett; J. Falconer, Ocean Falls; Miss H. Mills, Ocean Falls; G. H. Murphy, Vancouver; J. Ross, Butedale; Mr. and Mrs. T. Rendall, Harrison Hot Springs; Mrs. Burger and daughter, Harrison Hot Springs.

Something Different!
Something Every Woman Should Have
TAILORED UTILITY COATS

Harris Tweeds $39.50
Shanty Looms $49.50
BOTH RAIN RESISTENT
ANNETTE MANSELL
Stone Block "Walk Upstairs and Save"

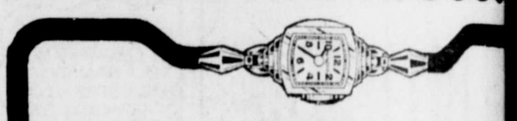

You can buy with Confidence from your Jeweller
There is always a sense of satisfaction in knowing that what you buy is guaranteed by the one who sells it.
So when you desire jewellery, remember that your jeweller as a member of a craft built on skill and integrety is "Precious Insurance."
You will find him QUALIFIED—worthy of confidence.
Bulgers

An Announcement of Interest

Miss Margaret McLeod, optometrist of Vancouver, announces the opening of her permanent office at Manson's Jewelers.
Miss McLeod graduated from the Ontario College of Optometry in 1943 and after an association with aprominent Toronto optometrical group she returned to her home province. Miss McLeod has since been associated with Dr. Harry Perrin, optometrist in Vancouver.
She is well trained in the practise of Optometry and has had considerable experience. She is of a family prominent in optometry in B.C. many years. Her father, Mr. Murdock McLeod, has an extensive practise throughout B.C. and her brother, Clyde, is a prominent optometrist in Penticton, B.C. Miss McLeod has installed the most modern equipment for the examination of eyes and a conscientious service will be given.
TEMPORARY OFFICE, ROOM 10 STONE BLOCK
For the Latest in Jewelry MANSON'S "Your Friendly Jeweler"

COTTAGE CHEESE
New Creamed — Fresh Made
VALENTIN DAIRY
Your Daily
ALL-WEATHER SERVICE

Moving, Packing, Crating, Shipping and General Cartage and Storage
For Complete, Reliable and Efficient Service, Call
Lindsay's Cartage & Storage Ltd.
Cor. 2nd and Park Avenue
Established 1910
Phones 60 and 68

Train Schedule
(Pacific Standard Time)
For the East—
Monday, Wednesday, Friday—8 p.m.
From the East—
Tuesday, Thursday, Saturday—10:45 p.m.

FILMS
Superpan Press Films
Developing, Printing, Enlarging Portraits, Passports, and Photo Supplies
Prompt Mail Order Service
Chandler and Cowgill
216 4th St. Box 645
PRINCE RUPERT, B.C.

From This Date
WAR ASSETS COAL
will be:
LUMP—
Sacked ..... $12.00 per ton
MINE RUN—
Loose ..... $11.00 per ton
No rebate for quantity
HYDE TRANSFER
PHONE 580

FAMOUS
RUPERT BRAN
FISH PRODUCTS
Produced and Processed by
CANADIAN FISH & COLD STORA
PRINCE RUPERT Company Limited BRITI COLUM

SEE US FOR ALL REQUIREMENTS IN
Office Supplies
Consult us for your needs in all types of printing work.
Everything in high-class stationery.
Cards for every occasion Fountain Pens
DIBB PRINTING COMPANY
BESNER BLOCK THIRD AVENUE

Dry Lumber
We have just received a substantial shipment of
KILN-DRIED
Finishing Lumber
Get Yours While It Lasts
PHILPOTT, EVITT & CO. LIMITED
PHONES 651 AND 652
Coal — Lumber — Hardware — Paints

THOM SHEET METAL LTD.
ERIC SPEERS, Manager
Specializing in Marine and General Sheet Metal Work
Electric and Acetylene Welding — Boat Tanks — Stacks
Furnaces — Gutter Work
253 East First (Cow Bay) Phone Black 884
P.O. Box 1219 PRINCE RUPERT

Household Helps
DUST MOPS FLOOR WAX
STEEL WOOL ENAMEL WARE
DRYING RACKS CLOTHES PINS
GALVANIZED WARE ALUMINUM WARE
SATIN-GLO PRODUCTS
THOMPSON HARDWARE CO. LTD.
PHONE 101 255 Third Ave.

REX CAFE
SECOND AVENUE, OPPOSITE PRINCE RUPERT HOT
Chop Suey • Chow Mein
CHINESE DISHES OUR SPECIALTY
Open 6 a.m. to 2 a.m.
PHONE 173

When Buying FIRE INSURANCE
On Your Home or on Your Furniture
REMEMBER
HALIFAX FIRE INSURANCE CO.
Canada's Oldest Fire Insurance Co.
Established Since 1809
SPECIAL CONSIDERATION TO WARTIME HOUSING PURCHASERS
PHONE— R. E. (MONTY) MONTADOR at 11 or call at
COLLART & McCAFFERY LTD.