TAXI
Phone 235 Phone
DAY AND NIGHT SERVICE
Stand:
Empress Hotel, Third Ave.

NORTHERN AND CENTRAL BRITISH COLUMBIA'S NEWSPAPER

The Daily News

Published at Canada's Most Strategic Pacific Port—"Prince Rupert, the Key to the Great Northwest."

VOL. XXXVI, No. 255. PRINCE RUPERT, B.C., FRIDAY, OCTOBER 31, 1947 PRICE FIVE CENTS

PROVINCIAL LIBRARY, VICTORIA, B.C.

112 Blue STAR Cabs

PROVINCIAL LIBRARY 181 June 31-44

...ncouver To Fairbanks Railway West of Mountains Being Considered

MISSING ALASKA CLIPPER CRASHED

...000,000 ...th Line

Definite Announcement May Be Forthcoming Soon

...SHINGTON, D. C.—A group of Canadian American business men are interesting themselves in the construction of a railway from Vancouver to Fairbanks ...the mountains, it was ...ere today. Two New ...ancial houses are stated ...ind the project which ...ost $20,000,000. A gen... has been studied for years and there may be ...definite announcement ...month, it is said. Im... areas of pulpwood, ...and coal would be open...

...e investors comprise ...up who have plans for ...struction of the railway ...consideration, Marshall ...y Diggs, Washington ...for the group, said. In ...to the definite plans, ...to be able, within 30 ...disclose the names of ...ers who had been ...the prospects for sev...ars.

...said that the idea calls ...aking over of 345 miles ...d now owned by Brit...mbia and the building ...er thousand miles into ...s where the proposed ...ld connect with the ...Railroad to the coast.

...predicted that either ...p or "some other will ...e railroad within three ...years."

...DWELL'S ...EMENT

...ter of Agriculture Says ...as Not Offered Liberal ...ership

...TOWN, Sask. (CP)—Hon. ...Gardiner said here that ...was no truth in a state... reported to be made at ...Rupert this week by the ...al C.C.F. lader, M. J. Cold... ...at he (Coldwell) had been ...to join the Liberal party ...s prospect of being made ...er. Mr. Coldwell, said ...rdiner, had made the ...aim in 1933 and had later ...d there was no truth in ...minister of agriculture ...Liberal rally.

...rding to the report in the ...News and to the Canadian ...from here following Mr. ...ll's speech Monday night, ...C.F. leader said the ques... ...d been put to him as to ...r he would join a coali... ...vernment with the Lib... ...with an understanding of ...ion to the Premiership. ...was no suggestion of suc... ...to the Liberal leadership ...e reports. In fact he de... ...he had been offered the ...leadership. Possibly, ...r, the report grew as it ...ed.

...ar Shortage ...e Overcome

...TREAL (CP) Hon. Douglas ..., minister of finance, said ...day night that "something ...be done and will be done ...come "difficulties arising ... Canada's shortage of ...n dollars but the im... ...objective was to in... ...exports to the United ...

...the Spies and Meckling ...week. (256)

INTERNATIONAL OFFICERS FAIL TO OUST LOCAL LABOR UNION LEADERS

★ ★ ★ ★ ★

VANCOUVER (CP) — Believed to be the first action of its kind in Canadian labor history, international officers of the Hotel and Restaurant Employees' Union, American Federation of Labor, yesterday sought to purge the local office of Communists. They attempted to take over union headquarters here from Emily Watts, president, one of three officers ordered removed from their posts by international President Hugo Ernest of Cincinnati for alleged communist activity.

A fist fight that developed into a battle royal marked the removal attempt and resulted in the police being called in.

When order had been restored, Canadian representative Archie Johnstone of Toronto was forced to leave the office in possession of Miss Watts and her aides who charged the attempt was a "red bogey" to cover up an "undemocratic" attempt to remove them from office. They "refused to hand over the local without authority of the membership."

Johnstone said he would seek a court order of possession.

ATTLEE HAS CLOSE CALL

British Government Sustained by Narrow Margins in Parliamentary Vote

LONDON, (AP)—Britain's Labor government averted defeat by less than 30 votes on two occasions in the House of Commons—the narrowest margins it has had since the party came into power in 1945.

By a count of 184 to 160 a Labor majority approved a hotly-argued motion to end the debate on the controversial government proposal to abolish the slim basic gasoline ration now alloted British motorists. The Conservative opposition greeted the vote with shouts of "gag" and "Resign! Resign!"

A few minutes later the House defeated by 187 to 160 a government order wiping out the basic gas ration.

A.T.C.M. Diploma For Local Girl

TORONTO — Margaret Large, daughter of Dr. and Mrs. R. G. Large of Prince Rupert, received her Associated Diploma, Piano, A.T.C.M., at the graduation exercises of the Royal Conservatory of Music of Toronto, held in Convocation Hall, University of Toronto. Afterwards she attended a reception for the graduates and medallists.

REWARD POSTED FOR BOY KILLER

VANCOUVER (CP)— The city council yesterday authorized the posting of a $1000 reward by the police commission for information leading to the arrest and conviction of the killer of Roddy Moore, aged seven, on a Vancouver school ground last October 17.

Cocktail Lounge At Yellowknife

OTTAWA (CP)—Social drinkers who are booming Yellowknife and Northwest Territories community, can relax. Their cocktail lounge application has been given authoritative approval at a special meeting of the Northwest Territories Council. Dr. H. L. Keenleyside, deputy minister of mines and natural resources, says their application has been approved.

Election In China

By JOHN RODERICK

SHANGHAI, (AP) — China's first national election is scheduled for November 21, 22 and 23, but the imminence of this event finds the country's vast population in a state of 'indifference, perplexity and anxiety," to quote one well-known Chinese magazine.

"With the exception of the handful of people who are within the political circle, society is treating this matter with almost complete disregard," said the century Critique. a magazine connected with the moderate "political science" group of China's governing party, the Kuomintang.

Originally scheduled for October, the election was postponed for a month, and there has been talk of another delay, but government quarters have remained silent on the subject.

The voters are scheduled to chose 2,164 members of a national assembly which is to elect a president of the republic. A national legislature, called the Legislative Yuan, also is to be named by direct vote of the people.

Eight million Chinese living abroad are eligible to select 64 assembly delegates to represent them.

The millions of illiterates who make up the bulk of the population know or care little or nothing about either the aim or reason for the election.

The new Chinese constitution was adopted last December 25 and is scheduled to take effect this coming Christmas.

Under it, the Kuomintang has promised to abandon its one-party control of the government, but the party remains the only significant factor in the election.

The Communist party controls possibly one-third of the nation, with more than 150,000,000 people, but it is illegal in the government's eyes.

The Minority Democratic League has been outlawed for allegedly co-operating with the Communists.

The still smaller Democratic Socialists and Young China parties, the only others in existence, represent minute factions of the people.

CUSTOMS COALITION

Between Canada and United States Proposed by Head of Exporters Association

MONTREAL, (CP)—A customs coalition between Canada and the United States might be more satisfactory to both than the existing tariff systems, D. P. Hatch of Montreal, president of the Canadian Exporters' Association, said in his report prepared for the Association's annual meeting yesterday.

Hatch also noted that Canada and the United States were already dealing in farm machinery and newsprint while there was further opportunity in the fine writing paper and book paper industry.

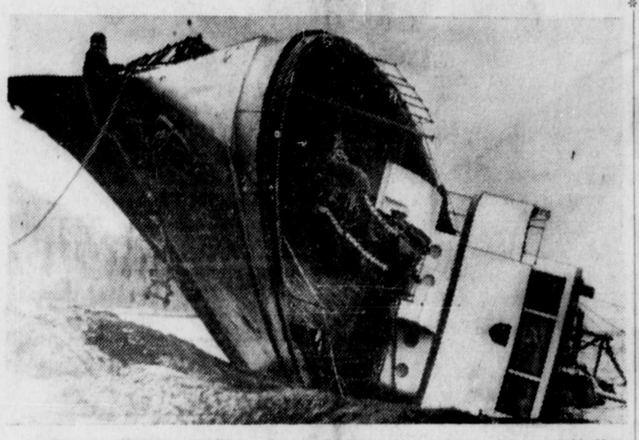

COFFIN SHIP ON B.C. COAST—Lying on her side, partially out of the water, the ill-fated vessel Gulf Stream held bodies of one woman, three children. The boat struck on Barren Rock Island while running at full speed near Powell River. Five persons were drowned and operations to recover the bodies were hampered by 60 m.p.h. winds.

BRITAIN IS MAKING BIG EFFORT TO OBTAIN FOOD FROM COMMONWEALTH

By JAMES McCOOK
Canadian Press Staff Writer

LONDON (CP)—British brains, money and equipment will be used in the three Dominions, Eire and colonial territories in an all-out campaign to reduce food purchases from the United States and Argentina dollar area now running about £200,000,000 ($800,000,000) annually.

Food Minister Strachey recently announced negotiations had started with Eire, Australia and South Africa on methods of increasing their food output. Similar talks will be held with New Zealand.

They will be able to call on British finances, experts and factories to assist them in opening new land for cultivation, building railways and port facilities and providing mechanized equipment.

The British government may even become more enthusiastic about emigration and facilitate the movement of workers to territories where more food can be grown if manpower is available.

In the Dominions. everything will be done in co-operation with their governments who will make requests to London for what they need. The farmers, through British guarantees, will be able to plant expanded acreages and increase their herds with assurance that long-range contracts with Britain ensure them markets at fair prices.

Strachey said that if Canada desired, Britain would be glad to help her, too, but he did not expect a call from this Dominion outside the sterling area. Existing long-term contracts protect Canadian suppliers and they do not face the same danger of reduced sales as do the United States and Argentina.

Authorities said there was no certainty the purchase of food from the United States or Argentina could be eliminated but development of commonwealth resources would give the sterling area more independence and security with additional prosperity for farmers and their associates.

FREEDOM SONS RESPONSIBLE

Confess at Royal Commission to Recent Terrorist Attacks

SOUTH SLOCAN — Harold Winch, C.C.F. leader, showed up here yesterday at the hearings of the Royal Commission on the Doukhobor problem. A spokesman for the Sons of Freedom sect confessed that his organization had been responsible for recent terrorist attacks.

TRYING TO END STRIKE

Mayors of Three Cities in Session

VANCOUVER —The mayors of Vancouver, Victoria and New Westminster met here yesterday with George Morrison, vice-president of the Street Railwaymen's Union, and a rtpresentative of British Columbia Electric Railway Co. with a view to reaching a basis of settlement for the street railway strike. "No agreement has been reached," said Mayor Charles Jones" but we shall keep on trying." The statement was made after a seven-hour session.

Attorney General Gordon Wismer, to whom an appeal had been made by the city to settle the strike, said it had been impossible for the government to do anything since the strike complied with the Labor Act.

Dal Grauer, managing director of the British Columbia Electric Railway Co., said the company had lost $1,900,000 since the first of the year. To meet the new wage demands, it would be necessary to raise the fare to 10c in downtown Vancouver. The weekly fare would also have to be abolished.

NO PUSH-BUTTON WARFARE

AJAX, Ont. (CP)— Although there is no known physical defence against atomic war, the world is a "long way from the push-button type of warfare described in sensational magazines, Gen. A. G. L. McNaughton sai dhere Thursday.

1947-48 BASKETBALL OPENING

Civic Centre - Saturday, Nov. 1st.

Civic Band in Attendance

Juniors: 7 P.M.—Hi School vs. 65 Taxi.

Intermediate: 8 P.M.—Bo-Me-Hi vs. Fashion Footwear

Senior: 9 p.m.—Brownwoods vs. Savoy

Official Opening Ceremony at 8 P.M.

All on Board Missing Plane Perished on Annette Mountain

Wreckage Found on 3600-Foot Mountain Top—Ground Crew Proceeding to Scene

KETCHIKAN—Searching aircraft have sighted on Annette Island wreckage of the Pan-American Airways clipper plane, missing since Sunday on a flight from Seattle to Juneau with thirteen passengers and crew of five on board, and ground parties are now proceeding to the scene. According to the pilot of the search plane which made the discovery, there is no doubt of the identity of the wreckage on the top of a 3600-foot mountain on Annette Island. The plane had burned and, undoubtedly, all on board had been killed instantly.

VOTERS' LIST REGISTRATION ENDS TONIGHT

With 24 hours before the closing of Prince Rupert's 1947 civic voters' list, 54 names had been added up to Thursday afternoon as property owners and householders registered at the City Hall. Registration period closes at 5 o'clock this afternoon, following which no names can be placed on the list.

New registrations on this year's voters list holds the promise of being almost double those of last year when 35 names were added before the close of the registration period.

On Wednesday night and last night the City Clerk's office was open between 7 and 9 o'clock for the receipt of registrations.

This year's list will contain the names of a number of new owners as purchasers of Wartime houses can register as such providing that they take a statutory declaration to the effect that they are purchasing the houses from the Crown. However, in most such cases this will merely cause a change in the listing from householder to owner as the majority were already eligible to vote as householders.

Last year's voters list contained 1,920 names, and it is anticipated that this year's will be somewhat higher. The 1945 list was the largest in the history of the city, containing 2,037 names.

VALERA LOSES ANOTHER SEAT

DUBLIN—The de Valera government suffered another defeat—the second in the last three—in the Eire by-election in Tipperary yesterday. The new Republican Party won the seat.

PLOT AGAINST CHURCH DENIED

Provincial Police Say no Truth to Communist Conspiracy Against Catholic Church in Quebec

MONTREAL, (CP)—Quebec provincial police authorities yesterday denied the existence of a Communist plot alleged by the Montreal newspaper Le Canada in a newspaper story from its Quebec correspondent to be aimed at "serious damage" to property belonging to religious authorities here. The newspaper said that existence of the plot would soon be revealed by Premier Duplessis.

"According to information received by Deputy Director Hillaire Beauregarde of the Quebec provincial police," the story said "persons said to be Communists are alleged to have joined in a plot to cause serious damage to a building said to be the property of Montreal religious authorities. It is even reported that dynamite would have been used. Premier Duplessis, also Quebec's attorney general, is studying the information received from Director Beauregarde and probably will disclose the matter at a press conference. The plot is said to have been uncovered some months ago by the anti-subversive squad of the provincial police in Montreal which operates directly under the Premier.

St. James Cathedral on Dorchester Street and the Archbishop's Palace were said to be marked buildings.

STILL WITHIN SOVIET SPHERE

LONDON—Former Premier of Poland, Stanislaw Mikolajcyk, now leader of the Peasant Party opposition, who recently fled from Warsaw, is still in the Russian sphere of influence but is "out of danger," it was stated here today.

NO ATOMIC BOMBS YET

General McNaughton Does Not Fear Early Attack

TORONTO — Speaking here, General A. G. L. McNaughton declared there was no defence against the atomic bomb. However, he did not think that any attack was to be feared for a while at least. He hoped that a control agreement would be worked out by the major nations including Russia.

THE WEATHER

Synopsis

An active storm which developed during the night was centred 350 miles southwest of Vancouver Island this morning. The storm will move into southern British Columbia during the day.

Strong southeasterly winds are expected over southern coastal waters until mid-afternoon, gradually decreasing during the evening. Rain now falling over the coastal areas and the southern interior will spread north and east with the advancing storm. Scattered showers will continue over most regions on Saturday. Temperatures are normal in all areas.

Forecast

Prince Rupert, Queen Charlottes and North Coast—Variable cloudiness and scattered showers over the Charlottes and north coast today and Saturday. Overcast with continuous rain over northeast coast of Vancouver Island, becoming cloudy with showers tonight. Cloudy with scattered showers Saturday. Winds easterly (30) in the southern area, decreasing to southeast (15) tonight. Light winds over the northern area. Little change in temperature. Lows tonight and highs Saturday—At Port Hardy, 40 and 48; Massett, 35 and 50; Prince Rupert, 43 and 50.

Northern B.C.—Cloudy with occasional snow flurries today and Saturday. Winds light. Little change in temperature. Low tonight and high Saturday—At Telegraph Creek, 34 and 40.

:: TODAY'S STOCKS ::

Courtesy S. D. Johnston Co. Ltd.

Toronto	
Athona	.12
Aumaque	.30
Beattie	.74
Bevcourt	.61
Bobjo	.15
Buffalo Canadian	.17
Cons. Smelters	89.00
Conwest	1.52
Donalda	1.19
Eldona	1.22
Elder	.82
Giant Yellowknife	6.15
God's Lake	1.06
Hardrock	.35
Harricana	.10
Heva	.28
Hosco	.34
Jacknife	.07
Joliet Quebec	.45
Lake Rowan	.16
Lapaska	.25
Little Long Lac	1.75
Lynx	.11
Madsen Red Lake	3.50
McKenzie Red Lake	.61
McLeod Cockshutt	1.75
Moneta	.45
Negus	2.05
Noranda	45.00
Louvicourt	1.65
Pickle Crow	2.50
Regcourt	.16
San Antonio	4.35
Senator Rouyn	.65
Sherritt Gordon	3.10
Steep Rock	2.32
Sturgeon River	.22

Vancouver	
Bralorne	11.00
B. R. Con.	.05
B. R. X.	.09½
Cariboo Quartz	2.50
Dentonia	.17¾
Grull Wihksne	.06
Hedley Mascot	1.04
Minto	.02½
Pend Oreille	2.10
Pioneer	3.75
Premier Border	.04½
Privateer	.36
Reeves McDonald	1.05
Reno	.13
Salmon Gold	.24½
Sheep Creek	1.00
Taylor Bridge	.44
Taku River	.66½
Vananda	.25
Congress	.04½
Pacific Eastern	.09
Hedley Amalgamated	.04
Spud Valley	.11½
Central Seballos	.01¼
Silbak Premier	.67

Mr. and Mrs. Rufus McDames and small son of Skeena Crossing arrived in the city on Thursday night's train to spend a couple of days visiting Mr. McDames sister, Mrs. K. Montgomery, prior to leaving on the Chilcotin Sunday on a trip to Vancouver. While in Vancouver they will visit Mr. McDames younger sister Anne.

Local Tides

Saturday, November 1, 1947

High	2.46	19.7 feet
	14:33	22.1 feet
Low	8:29	6.7 feet
	21:14	p.3 feet

An independent daily newspaper devoted to the upbuilding of Prince Rupert and all communities comprising northern and central British Columbia.
(Authorized as Second Class Mail, Post Office Department, Ottawa)
G. A. HUNTER, Managing Editor. H. G. PERRY, Managing Director.
MEMBER OF CANADIAN PRESS — AUDIT BUREAU OF CIRCULATIONS
Published every afternoon except Sunday by
Prince Rupert Daily News Ltd., 3rd Avenue, Prince Rupert, British Columbia.
SUBSCRIPTION RATES
City Carrier, per week, 15c; Per Month, 65c; Per Year, $7.00;
By Mail, Per Month, 40c; Per Year, $4.00.

History of Hallowe'en

THE night when black witches brew mysterious concoctions, full of strange enchantment in their boiling cauldrons, black cats prowl and howl and wild-shadows, is about to startle us once more.

Hallowe'en, the thirty-first of October, brings out the mischief and gaiety which makes entertaining a simple matter. The prankish and frolicsome spirit comes out in some form with all of us, from the small boys and girls to the grown-up folk.

Spooks and wild fun are legendary with Hallowe'en but it seems that this festival originated in the Christian church. It was the name given to the evening of the thirty-first of October as the vigil of Hallow mass or All Saints Day. Before the Christian era, however, the eve of the thirty-first of October was the occasion of harvest and other ceremonies in various countries and the festivities which were gradually gathered around the Christian Hallowe'en at a later date originated for the most part in countries under the sway of the Druid religion, chiefly Britain, plus a few indoor and outdoor celebrations borrowed from the pagan Roman festival to the goddess of fruit.

The two chief characteristics of ancient Hallowe'en were the lighting of bonfires and the belief that Hallowe'en was the only night of the year on which ghosts, warlocks, witches and evil spirits were permitted to wander on earth.

One of the peculiar beliefs in bygone days associated with Hallowe'en ascribes to children born on that day the possession of certain peculiar faculties, such as the ability to see and to hold converse with supernatural beings. It is interesting to recall that in his romance "The Monastery," Sir Walter Scott makes use of this circumstance, and in conjunction with it, another, also linked with the supernatural, that of familiar spirits attaching themselves to notable families and making their presence known at the approach of crises with timely warnings of impending events in the lives of those to whom they so bound themselves.

LUMBER

JUST RECEIVED a large shipment of Fir Dimession, Shiplap, Flooring, Vee Joint, Kiln-Dried Fir Finish, Shingles, and a large assortment of Moulding.

Sole Agent for B.C. CEMENT CO.

ALBERT & McCAFFERY LTD.

COMPLETE LINE OF BUILDING SUPPLIES
PHONE 116 COAL PHONE 117

Hollywood Cafe

PRINCE RUPERT'S NEWEST AND MOST UP-TO-DATE RESTAURANT
FULL-COURSE MEALS
FROM 11 A.M. TO 6 A.M.
Special Dinner Every Sunday - 5 p.m. to 8 p.m.
CHINESE DISHES A SPECIALTY
WE CATER TO PARTIES
CHOP SUEY CHOW MEIN
FOR OUTSIDE ORDERS PHONE 133
735 THIRD AVENUE WEST

Elections In Britain

National Issues Involved In Tomorrow's Fight in Counties and Boroughs

By JAMES McCOOK
Canadian Press Staff Writer

LONDON (CP) — With national issues involved, Labor and Conservative strategists at London headquarters have been urging on nearly 5,000 candidates in the fight for 3,000 vacant seats in 392 English and Welsh county and municipal boroughs where votes will be cast on Saturday.

The national issue in local elections was thus described by spokesmen for the chief opposin parties:

Moran Phillips, Labor party secretary—"It is more than ever important to elect local government candidates who will cooperate wholeheartedly with the government in its efforts to build a better and happier life for the citizens of this country."

Col. Walter Elliot, former Conservative cabinet minister—"The battle is on whether there will be future government in localities or future centralized dictation."

Conservative spokesmen say that Labor government legislation to nationalize electricity, transport and gas industries and to bring health services under national control means the central government will remove powers from local government with its "long tradition of honorable service, clean dealing, good service and absence of corruption."

Labor spokesmen reply that national policies must have local co-operation. While the Labor government could pass legislation and provide framework "there are many measures which can only be given flesh and bones by the local authorities."

In 1945, when municipal voters went to the polls for the first time since before the war, Labor made numerous gains. It finished this election with control of 47 of 83 county boroughs and 73 of 309 non-county boroughs. In 1946, Labor found competition stiffer but ended with control of 52 country boroughs and 74 non-county.

PREFER OWN GALLEY?

HALIFAX (CP)—Cafe owners in Halifax, port of call for several United States warships on courtesy visits this year, find that American sailors are not hearty eaters ashore. The usual request, they say, is: "Tomato and bacon sandwich—toaster please, Bud."

DESTINY OF NEWFOUNDLAND

ST. JOHN'S, Newfoundland (CP) —While two opposing groups try to put across to Newfoundlanders their ideas of the country's political future, seven men are quietly governing the island and awaiting the day when the people will make up their minds on their own destiny.

The seven, members of the commission of government headed by Governor Sir Gordon Macdonald, meet periodically to administer the country's affairs for which they and their predecessors have been responsible since the constitution was suspended 14 years ago.

Although the commission has functioned as a dictatorship, passing laws with the stroke of a pen, supporters of the groups favoring, respectively, restoration of responsible government and federal union with Canada say the people would vote overwhelmingly to keep the commission in office if faced tomorrow with a choice of the three.

There is little criticism of the government among the people whose representatives petitioned His Majesty's Government in 1933 to have administration of the island vested in a governor "acting on the advice of a specially-created commission of government" until it should "become self-supporting again."

But some criticism has come from former legislators who complain that Whitehall's advice has to be sought before a $1,000-a-year stenographer can be hired. And the finance committee of the national convention which must recommend possible forms of government to succeed the commission has complained of "abnormal expenditures."

The British baronet, the three Newfoundlanders and the three British civil servants who run the country have offered no defence of their actions and there is no apparent indications that they are trying to prolong their tenure.

The governor, more than once, has publicly expressed hope that Newfoundlanders will be able to handle and solve their own problems.

Surpluses have been shown since 1941 after 11 years of deficits although some, referring to wartime prosperity say "it was Adolf Hitler who balanced the budgets.

Little criticism, however, has come from supporters of federal union with Canada. They hold that terms of possible confederation, expected to be received soon by the convention, will disclose a better deal than Newfoundlanders even now are getting and will have an influence when the people vote at a referedum next year on their future government.

DISPOSAL OF WAR HOUSES

A letter from the Central Mortgage and Housing Corporation read at Tuesday night's city council meeting changed the picture in regard to the disposal of wartime houses in Rushbrook Heights area. J. L. McEwen, corporation's local manager, stated that there are 60 more applicants. He asked that the city release the Crown company from its agreement regarding the holding of a certain group of houses there.

Alderman Youngs moved that the release be granted providing the city were assured that no houses in that district would be sold until at least half of them had assured buyers. Council approved the motion after discussion.

"It looks as if we aren't taking any chance when they have 33 buyers now and another 60 coming up," Alderman Brooksbank commented.

HAS GOOD GRIP

The normal balloon tire on an automobile flattens to between 10 and 12 inches in gripping the road.

● See the Spies and Meckling ad this week. (256)

Child's Colds
To relieve miseries without dosing, rub on VICKS VAPORUB

If your building, house or furniture were lost through fire, would your present
INSURANCE
cover replacement of your possessions?
● Do you realize that present day costs of material and furniture are up fifty percent?
Consult your insurance advisers now!
H. G. HELGERSON
LIMITED
216 Sixth Street

THE
HALLOWE'EN PARTY

By Kay Jordon

Golden and gay and laughter filled
That hall of revelry.
Starry-eyed maids and gallant boys,
Like radiant animate puppet toys,
Each acting a part, with fast beating heart
In that hall of revelry.

Purple and rose and yellow twined
The streamers float lightly aloft.
The soft amber shades make shadows and shapes,
Like wrnkled old gnomes in dark creepy capes
And the room palpitates,
With the glamour of Fates,
Come to life in the witching hour.

Margaret McLeod
Optometrist

— AT —
MANSONS Jewellers
522 Third Ave.
Phone Green 324 for appointments

UPHOLSTERING
FURNITURE REPAIRS
Truck and Auto Cushions Repaired and Recovered
Drapes a Specialty
New Upholstery Materials Available NOW!
ASK ABOUT CREDIT TERMS
Out-of-Town Orders Given Special Attention
LOVIN'S
930 SECOND AVENUE
(Next to CFPR)
PHONE BLUE 818

To Wartime Housing Purchasers—
We have something interesting and reasonable to offer you in . . . **FIRE INSURAN**
On your new home and futrniture. Do not lay in providing yourself with full protec We have a plan to meet all your needs.
Do Not Delay! See Us at Once!
H. G. HELGERSON LTD
Phone 96 or visit our office — 216 Sixth Stree

BAPCO Floor ENAM
and DAPL-ART PROCESS
Bapco Floor Enamel may be used on floors linole woodwork, and dries with a high gloss. It is made i popular colors, and is ready to walk on when left over
THOMPSON HARDWARE CO. L
PHONE 101 255 Third

Moving, Packing, Crating, Shipping and General Cartage and Storage
For Complete, Reliable and Efficient Service Call
Lindsay's Cartage & Storage Ltd.
Cor 2nd and Park Avenue
Established 1910
Phones 60 and 6

FOR THE BE WEDDING PHOTO
Chandler & C
4th Street, Prince

Business and Professiona

DR. P. J. CHENEY
DENTIST
ANNOUNCES
THE OPENING OF HIS OFFICE FOR THE PRACTICE OF DENTISTRY IN SUITE 5, SMITH BLOCK.
TELEPHONE 765

J. P. MOLLER
PHONE BLUE 155
124 4th Ave. East
PAPER HANGING AND PAINTING

MARIE RICHARDSON
GRADUATE NURSE
Dealer for Spencer Style and SURGICAL SUPPORTS INDIVIDUALLY DESIGNED FOR COMFORT and FIGURE PROBLEMS, For appointments please Phone, Res. Red 246.

HELEN'S BEAUTY SHOP
Permanent Waving
Beauty Culture in all its branches.
206 4th Street Phone 655

HANDYMAN HOME SERVICE
GENERAL CONTRACTORS
Building and Repairs of all kinds.
Roofs, Chimneys and Oil Burners.
PHONES:
Green 486 — Red 894

If It's Rock Work—
CALL BLUE 939
M. SAUNDERS
CONCRETE
SIDEWALKS — BASEMENTS
Your house and yourself fully insured while I do the work.

PAINTING AND PAPERHANGING
Phone Black 823
H. J. LUND

SMITH & ELKINS LTD.
Plumbing and Heating Engineers
Phone 174 P.O Box 274

GEORGE L. RORIE
Public Accountant, Auditor, etc.
Income Tax Returns Compiled.
Besner Block — Phone 387

GEORGE McWHINNEY
PAINTING AND PAPERHANGING
147 4th East Phone Black 489

ASTORIA'S LIGHT DELIVERY & MESSENGER
Baggage — Freight — Express
Phone Blue 269 — 322 Sixth St.
Night Calls Green 882

Due to unforeseen stances, I will be Prince Rupert on the October, for two mont my arrival back, I ca tacted at Black 195.
STEPHEN ERIC
PIANO TECHNIC

PRINCE RUP
BOTTLE COLL
and MESSENG
PHONE RED
Agent for Pacific Bott

Express - Baggage - Gen
FRED'S
MESSENGER
HANDYMAN SE
FRED LOWE Prop
24-Hour Service
TELEPHONE GREE
149 NINTH AVENUE W

Grandview Hot
ROBERTSO
BOTTLE BU
& TRANSP
DAY AND NIGH
Call Black 41

P. N. Kilborn
BERT'S TRANS
AND MESSENG
Lumber - Coal - Wood
Freight - Expre
Phone Blue 8
Night Calls—Gree
Prince Rupert

PRINCE RUPERT H
A. R. LOCK
Wedding Bouquets
Designs Potted
Large selection of
MODERATE PRI
Prompt attention to m
Box 516 Phone 777

JONES NEWS S
Eastern and Western Magazines
SUBSCRIPTIONS T
Sixth Street

JOHN MOST
CARPENTER
CABINET MA
PHONE RED

BOAT CONSTRU
DESIGNING—REPA
Fine Workmanship—
COW BAY BOAT W
A. P. Crawley

Serving the Fisheries
Wells (P.R.)
Cartage, Labelling, W
BLUE 992

Spectacle REPA
FOR PROMPT and EFFICIENT mail your glasses to
COLUMBIA OPTICAL C

YOU may be a manufacturer or industrialist. New markets are opening up in other parts of the country and abroad. You will want to take advantage of this. By expanding old and establishing new markets at home and abroad. By improving your import and export trade.

Business is More Than Local

WE can help. We have access to a wide field of business and market information, gathered by over 500 branches in Canada and branches and banking connections abroad. Together we can work out your problems, and we can provide the necessary Commercial Loan. Come in and consult our local Manager.

THE CANADIAN BANK OF COMMERCE

PRINCE RUPERT BRANCH — R. G. HOPKINS, Manager.

131-47

M WEST
YS

T THE MEAT STRIKE

of the remarkable things packing house strike in s been the discovery that the people of the country could carry on eating a pretty fair quantity of meat even though the "Big Three" — Swift's, Packers and Burns—had ed down completely for d were making no con- to meat supply.

ants continued to serve artment stores had plenty mers and even the small ops could stay in business.

atter of fact, government show that there are 152 ing companies in Canada.

now on, if anyone talks meat packing industry as ly" in Canada, the answer in the record of the big 1947. With the three top rs temporarily out of the the public kept on eating darily.

Jim West

"Save . . ." is sponsored by the Labour Federation of Trade and
W-8

Prince Rupert
Gospel Tabernacle
Sixth Avenue West
Paul A. Barber

y, 11:00 a.m. — Devo- and Communion Ser-
Sunday School.
p.m.—Evangelistic.
y, 8 p.m.—Prayer meet-
y, 8 p.m.—Young Peoples ice.
the Lamb of God taketh away the sin world. —John 1:29.
welcome.

nouncements

n Ladies' Aid Bazaar, Nov. 1.
Sale, Nov. 6.
of Norway meeting y, Nov. 6. Important members attend.
ian Legion Auxiliary v. 10.
n of the Moose annual Nov. 12 and 13. Moose
y Dinner, United Church,
Mary I.O.D.E. Bazaar,
terian Fall Bazaar, Nov.
n Star fall dance, Ma- emple, Nov. 21.
drew's Cathedral Bazaar, er 22.
ion Army Home League r. 25th.
Bazaar, Civic Centre Nov.
Tea, Home Cooking, Work. Lutheran Recrea- ooms, 2:30-5:30. Nov. 29.
Church Bazaar, Decem-
e Sale, December 5.
ter's Fall Bazaar, Dec. 11.

fied Advertising Pays!

Steamer Service from PRINCE RUPERT to
CEAN FALLS
WESTVIEW (Powell River)
ANCOUVER
ursday at 11:15 p.m.
KETCHIKAN
ednesday Midnight
servations call or write or Depot Ticket Offices.
RINCE RUPERT

Local News Items . . .

● See the Spies and Meckling ad this week. (256)

Miss Lois Comer is sailing on the Chilcotin on Sunday on a trip to Vancouver.

Mrs. J. Stromdahl is sailing on the Chilcotin on Sunday on a holiday trip to Vancouver.

● **Hallowe'en Event!** The Gyro Club Hoedown at the Civic Centre, Oct. 31. Everybody welcome. Grown-up and 'teen age tickets. (255)

Mrs. M. Geddes of the city telephone staff is sailing Sunday on the Chilcotin on a trip to Vancouver.

● Elio's Furniture Store will be closed Nov. 10 to Jan. 3, 1948. (270)

Mrs. Kenneth Nesbitt returned to the city on the Chilcotin this morning from a trip to Vancouver.

Mr. and Mrs. J. K. Murray are sailing on the Chilcotin Sunday afternoon on a three-week holiday trip to Vancouver and other southern points.

Mrs. E. W. Whitlow, of Vancouver, who has been visiting her parents, Mr. and Mrs. Charles Durham, at Usk, is sailing Sunday on the Chilcotin to return to Vancouver.

Mr. and Mrs. H. Bourgeault and three children are sailing on the Chilcotin Sunday to return to Vancouver after spending several months here while Mr. Bourgeault was in the employ of Atlin Fisheries.

Mr and Mrs. Paul Ripley and daughter, of Ketchikan, were among Alaskan passengers on the Union steamer Chilcotin, which docked here northbound for the Alaska ports this morning. Mr. Ripley is postmaster at Ketchikan.

BIRTH NOTICE

JOHNSTON—Born to Mr. and Mrs. Albert Edward Hector Johnston of Terrace, at the Bulkley Valley District Hospital, Smithers, on Thursday, October 23, 1947 twins, a boy, Robert Edward Hector, 7 lbs. 13 oz., and a girl, Roberta Christine, 7 lbs. All doing well.

They beg for them...
MEATIE MEAL
A Pre-Cooked Meal with High Protein Content
B-7
DR. BALLARD'S
CANADA'S FINEST
DOG & CAT FOODS

● Moose Whist Drive and Dance every Saturday night, 8:30. (256)

W. F. Stone is sailing on the Chilcotin Sunday on a business trip to Vancouver.

● Lutheran Ladies' Aid Fall Bazaar, Tea and Home Cooking, Nov. 1, 2:30-6:00 p.m. (255)

George Dibb is sailing on the Catala tonight on a trip to Vancouver.

Allan Sheardown returned to the city on last night's train from a two weeks' business trip to Burns Lake.

Joseph Gay is sailing on the Chilcotin on Sunday for Vancouver where he will meet Mrs. Gay who is returning from a trip to Nebraska.

PRINCE RUPERT YEARS AGO

October 30, 1912

The scroll of welcome which was designed by Morte Craig, the local artist and presented by the city to the Duke of Connaught on his recent visit here, was sent by the Governor General to King George V who personally examined it.

Thirty settlers from Manitoba and the middle states arrived from the south on the steamer Prince George. They were on their way to Sewell City, Massett Inlet, to settle on the fertile land there.

The city council was condemned by James Mathews, retiring light superintendent, who predicted that there would be trouble at the power house when he left it.

The first meeting of the Prince Rupert High School Literary Society took place at the High School. The program included recitations by Principal J. C. Brady, Art Manson, Wallace Anderson and Will Stephen, readings by Genevieve McDonald, Alma Christiansen and Phyllis McCoskrie, violin and mandolin duets by Will Rowell and Alex Hunter and a sword dance by Jimmy Mitchell. A debate, 'Resolved that Women Should Have the Vote" was won by the affirmative, the sides being Miss Alice Carss (leader) Miss Kathleen Hazlett and Miss Edith Sing for the affirmative and Isaac White (leader) Alex Hunter and Wallace Anderson for the negative.

The New Hazelton Bridge and Power Co. was incorporated. The company proposed to build a bridge at Hagwilget, supply electrical power, telephone and water works, construct tram lines and build streets and sewers. The capitalization was $40,000.

October 30, 1922

Hoomes K. Freeman, captain of the launch Narbethong, caused excitement when, armed with a rifle, he posted himself outside the Customs House and refused admittance to the staff. He declared that he would not move until an investigation into operation of the Customs House had been begun. He was finally persuaded to give up his weapon and was taken into custody when Fred Stork M.P. promised to try and have an investigation.

Seal Cove was assured of a post office by the Postmaster General. Approval was granted after Fred Stork M.P. had passed on request from the Seal Cove residents for the convenience of a post office in their district.

A pure gold nugget the size of a large pea and a piece of native copper were found in the crop of a domestic duck by Mrs. S. E. Parker. The duck was a gift from friends at Usk.

WARDS OFF INFECTION

Vitamin A helps maintain body tissues—particularly mucous membrane—in good condition and if the respiratory tract is kept healthy, susceptibility to infections which could enter the body through that channel will be reduced.

Lloyd Monks of B.C. Packers is sailing on the Chilcotin Sunday to return to Vancouver after a business trip to the city.

Mrs. J. A. Findlay, wife of the Indian Agent at Massett, arrived in the city this morning on the Chilcotin following a trip to Vancouver. She will sail for Massett tomorrow on the Cassiar.

Miss Carol Gray sailed last night on the Prince Rupert for Vancouver where she will take up residence. Miss Gray has been employed by George Rorie & Co. here.

Nick Christopher, former local restaurant operator, now residing in Vancouver, arrived in the city from the south Wednesday and will be here for the coming week on business.

Sgt. George Latham of the Royal Canadian Corps of Signals here returned to the city on the Chilcotin this morning after having been at Chilliwack for several months.

WEDDING JOINS POPULAR YOUNG LOCAL COUPLE

Miss Eileen Foster Becomes Bride of Roi Norman Judge

Popular young members of two well known local families were joined in marriage by Rev. R. A. Wilson in First United Church Thursday evening when Eileen Viola, eldest daughter of Mr. and Mrs. E. R. Foster, 432 Eighth Avenue West, became the bride of Roi Norman Judge, only son of Mr. and Mrs. Jack Judge, 740 Taylor Street.

A triple strand of pearls, her gift from the bridegroom, was worn by the bride as she was given in marriage by her father. Her wedding gown was of white satin with sweetheart neckline, long sleeves and full skirt with peplum. Her veil was of fingertip length and she carried a bouquet of red roses.

Bridesmaids were Joy and Gladys Foster, sisters of the bride. The former wore a gown of flower blue organza while the latter's costume was of pink organza. Both carried bouquets of chrysanthemums.

Don Eby was groomsman. Ushers were Jack Leeming and William Long.

During the interval, while the register was being signed, the church choir sang 'O Perfect Love" and Mrs. Roy Wicks, soprano, sang "Because." Miss Rose Marie Hartwig was organ accompanist.

Between 150 and 200 guests attended the reception which followed at the Oddfellows' Hall. They were received by the mothers of the bride and groom, the former wearing a dress of rose crepe with brown accessories and the latter gowned in an evening length dress of maroon velvet with gold and black accessories.

The three - tiered wedding cake, which was cut by the bride, had been made by herself and decorated by Mrs. Andrew Thompson. Toast to the bride was proposed by John McLeod with acknowledgement by the bridegroom. The toast to the bridesmaids was offered by Wilbur Faught, with response by the groomsman.

The wedding luncheon was served informally with the following acting as serviteurs: Miss Betty Payne, Miss Audrey Grimble, Miss Peggy Clee, Mrs. A. Ross, Mrs. Rupert Goodlad, Mrs. Arne Stegavig and Mrs. Ted Parkhouse.

The latter part of the evening was spent in dancing to music by Andy McNaughton at the piano.

Congratulatory telegrams were read from friends in Vancouver, Victoria and Kamloops and there was also a long distance phone call from friends at Smithers.

Among the gifts to the couple was a dinner set presented by the Prince Rupert Civic Band of which the bridegroom is a member.

Out-of-town guests were Mrs. Henry March, of McBride, aunt of the bride, H. H. Wanamaker of Kamloops, Mr. and Mrs. F Shaw, of Los Angeles, grandparents of the bridegroom, Mrs. N. C. Robinson, of Burnaby, aunt of the bridegroom, and Mr. and Mrs. Charles Clay, of Wark Canal.

Mr. and Mrs. Judge sailed on the Prince Rupert last night on a honeymoon trip to California, after which they tentatively plan to take up residence in Vancouver. The bridegroom, born in Prince Rupert, is employed in his fathers' barber shop here while the bride was stenographer in the local provincial Game office.

EAST GRINSTEAD, Surrey, Eng., (CP)—A man who put his name on the housing list in 1931 was told recently, "Your name is getting near the top of the list."

MARCH, Cambridge, Eng. (CP)—A bullock too big for the market scales had to be sent to a local gasworks to be weighed on their weighbridge.

Topcoats

Fall is here and we're ready with a fine stock by Fashion-Craft and Society. There are smart Tweeds, coverts and gabardines, velours and fleeces to choose from.

You can take our word —they're made right and styled right.

Priced from—

$37.50

WATTS & NICKERSON
The Men's Shop

ORDER NOW!
Personal Christmas Greeting Cards
— ALSO —
BOXED ASSORTMENTS
In New and Original Designs.
Prices from 50¢ up
GIFT STATIONERY • FOUNTAIN PENS
DIBB PRINTING COMPANY
BESNER BLOCK THIRD AVENUE

From This Date
WAR ASSETS COAL
will be:
LUMP—
Sacked ..... $12.00 per ton
MINE RUN—
Loose ..... $11.00 per ton
No rebate for quantity
HYDE TRANSFER
PHONE 580

NEW ROYAL HOTEL
A Home Away From Home
50 Rooms, Hot and Cold water
PRINCE RUPERT, B.C.
(Phone 28) P.O. Box 196

Kem-Tone
TRADE MARK REG.
MIRACLE WALL FINISH

GIVES YOU ALL THESE ADVANTAGES

$4.95 IMPERIAL GALLON
CONCENTRATED PASTE FORM
One gallon of Kem-Tone paste and ½ gallon water makes 1½ gallons Kem-Tone Miracle Wall Finish. Your actual cost per gallon is therefore ⅔ of price paid.

1 Covers all surfaces — wallpaper, painted plywood, brick interiors, etc.
2 One coat *really* covers.
3 Dries *hard* in one hour.
4 One imperial gallon does a large room.
5 No disagreeable paint odour — use room same day.
6 A hard, durable, *washable* surface.
7 A pleasure to put on — no primer — spreads like a charm.

NOW AT YOUR DEALER'S . . . 10 LOVELY SHADES

Sweet Sixteen LIMITED

FUR Goes Places
to tie about your throat in an interesting ascot . . . to form two huge pockets on this full, flared, soft all-wool coat. Come in today and see our unusual collection of fur-trimmed coats to beautify the season.

DRESSES
SUITS
ACCESSORIES
From our large selection you will be able to match your taste for smart apparel.

Our personalized BUDGET PLAN is designed to suit every Budget — NO INTEREST — NO CARRYING CHARGES

POPULAR GUITAR RECORDS
(Hillbilly and Cowboy)
Stock Now Complete of Your Favorite Artists
WILF CARTER .. Hank (Yodelling Cowboy)
GENE AUTRY ..... Spade, Cooly and others
ALSO ALBUM SETS
by "Sons of the Pioneers"
GENE AUTRY — BING CROSBY
and Square Dances with calls
McRae Bros. Ltd

A. MacKenzie Furniture
LIMITED
"A GOOD PLACE TO BUY"
Christmas Suggestions
LAY-AWAY

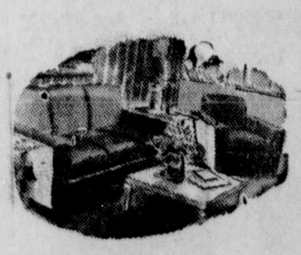

CHESTERFIELD SUITES (various designs)
CEDAR CHESTS
BEDROOM SUITES
DINETTE SUITES
TABLE LAMPS
FLOOR LAMPS
END TABLES
MAGAZINE TABLES (walnut).
COFFEE TABLES (walnut).
LIVING ROOM DESKS (solid mahogany).
LIVING ROOM TABLES (Duncan Phyfe).
COFFEE TABLES (Duncan Phyfe).
MIRRORS—Numerous designs, reflection of beauty and taste.
ORIENTAL CARPETS — WILTON CARPETS
AXMINSTER CARPETS.
MAIL ORDERS HAVE IMMEDIATE ATTENTION
Phone 775 327 Third Avenue Prince Rupert

PLACE AN AD IN THE DAILY NEWS—CIRCULATION COUNTS

Hotel... arrivals

Princ Reupert

Mrs. W. C. Nichols, Carleton Place, Antario; Mrs. R. G. Curtis, Carleton Place, Ontario; T. R. Grinstrand, Ketchikan; N. A. Haloff, Vancouver; Mrs. N. R. Barwick, Fort Babine; J. Haaland, Terrace; Roy Ooburn, Smithers; D. Neita, Vancouver; Mr. and Mrs. Whitesides, Ketchikan; E. Manning, Vancouver; Mr. and Mrs. W. Osborne, Terrace; Mr. and Mrs. O. L. Dunlap, Port Clements.

George Mix, Terrace; A. Latham, Victoria; L. Redgrave, Vancouver; G. Wilde, Vancouver; W. T. Hickman, Smithers; W. H. Payne, Smithers; J. N. Cummings, Smithers; K. P. Hoffman, Terrace; F. R. Ackhurst, Vancouver; Mr. and Mrs. D. G. Little, Terrace; Mr. and Mrs. C. Haugland, Terrace; S. Annett, Vancouver; E. M. Atkinson, Vancouver; Mr. and Mrs. C. W. Gordon, Billmor.

Another Explanation How Cow Bay Named

Here's another explanation as to how Cow Bay received its name.

A local pioneer citizen, S. E. Parker, says that in 1909, a dairy was established in the immediate neighborhood of the sequestered little Cameron Cove.

The dairyman hailed from Germany, his name being Nehring. There was a lot of heavy blasting going on in the spring of 1909, and a small boy, son of Mr. Nehring, was hit by a rock and killed.

This blow was too much for father. It was not very long before he sold out and moved away.

And by that time, the place had become known as Cow Bay.

1/2 PRICE SALE

Leather Utility Cases
Writing Cases - Shaving Kits

● Our entire stock of these leather goods is selling at half price to reduce our overstock on these lines. You will find that these make ideal Christmas gifts. Why not come in and see them for yourself and you are under no obligation whatever. So drop in and see these on display at

THE VARIETY STORE
Where Your Dimes are Little Dollars

Booth Memorial School News

STUDENT VOICES...

A Lake by Moonlight

The lake by moonlight was a beautiful sight. The moon, the trees, the snow and the frozen lake in the wilderness all blended together by Old Mother Nature presented a scene of unsurpassed loveliness.

The large full moon shone like a sphere of silver in the starry sky. It seemed that all the heavenly bodies had congregated in this one spot. Twice I saw shooting stars make a fiery path across the sky, dropping suddenly into depths beyond my vision.

The tall pine trees, their branches loaded down with snow, stood as sentinels beside the frozen lake. The ground around me lay as yet untrammelled by human feet.

As I watched, a doe and her two fawns stepped quietly out from a small copse of trees. The doe stopped suddenly and raising her head glanced furtively about as though sensing some foreign presence. Seeing nothing the small family proceeded to the edge of the lake. There, where the ice was thin, the mother broke it easily with her hoof. Both the fawns and the doe partook greedily of the refreshing water. At last their thirst was quenched and they moved slowly away.

The moon dropped behind a distant mountain, darkness descended upon the lake and a coyote howled dismally, reminding me I must be on my way.

Class 8 M. Age 13.

Open House for Education Week

In connection with the observance of Education Week in the City Schools, Thursday, November 6, has been set aside as visitors' day at the Booth Memorial High School.

"Open House," which will be held from 2:00 to 3:30 p.m., at the High School, will be welcomed by parents and all those interested in the school, as an opportunity to meet the teachers, to inspect classrooms, to view art displays and to see for themselves pupils at work. There will be no change in the normal school activities. Ushers will be on hand to conduct the visitors about the building. It is hoped that as many as possible will accept the invitation to be present

WOMEN GET VOTE

MALTA, (AP)—A new constitution has been enacted for Malta restoring self-government in internal affairs. Election of 40 members of the legislative assembly will be held in November in which women will have the vote for the first time.

BELPER, Derbyshire, Eng., (AP)—No more scholarship prizes are to be given to Belper schoolboys because parents and teachers agreed that prizes caused inferiority complex to the not-so-bright pupils.

● See the Spies and Meckling ad this week. (256)

Houses Are Organized Four of Them This Year

Houses Are Organized—Four of Them This Year Will Permit of Competitive Activities Being Started

The organization of the House system at Booth School got off to a good start with the election of officers. There are four houses this year—Alpha, Beta, Gamma and our new house Delta. This additional house will allow a larger number of students to participate in competitive activities.

House sponsors are:
Alpha—Mr. Church.
Beta—Miss Townsend.
Gamma—Mr. Sbrocchi.
Delta—Mr. Grasdal.

The following students were elected as house representatives;

Alpha House
President—Eric Moore.
Vice-President—Vaughan Tattersal.
Secretary—Jean Hosoy.
Sports Representatives—Senior: Bill Prince, Pat Smith; Junior: John Ketcheson, Benita Widle.

Beta House
President—Rusty Thain.
Vice-President—Doug Shier.
Secretary—Christine Currie.
Sports Representatives—Senior: Jackie Budinich, Tommy Boulter; Junior: Beverly Matson, Walter Carlson.

Gamma House
President—Solveig Mork.
Vice-President—Bill Davidson.
Secretary—Lois Thompson.
Sports Representatives—Senior: Syd Youngman, Lil Sflvester; Junior: Elvin Phillips, Doreen Bateman.

Delta House
President—Anne Dumas.
Vice-President—Bill Lees.
Secretary—Arletta Hamilton.
Sports Representatives—Senior: Jim Flaten, Lorna Howe; Junior: Sandy Hamilton, Sherry Ingalls.

The president of each house will hold a position on the Senior School Council.

It is expected that there will be much opportunity for inter-house competition this year in debating, sports and other fields.

Cheer Leading Club Formed

The Cheer Leading Club, under the guidance of A. Williams, is a new addition to Bo-Me-Hi's club organization. This club consists of 26 girls from the senior grades.

This club's purpose is to lead in student yells at the various school and inter-house games.

There will be three principal cheer leaders and three understudies. These will be chosen by Mr. Williams in try-outs that will be held soon.

Cheer leader uniforms will consist of a white skirt and sweater, the later being adorned with an attractive emblem.

This club should be of great value in promoting greater interest and school spirit at school sports.

School Council Weekly Session

On Tuesday the school council held its weekly meeting. Arthur Olsen was in the chair.

The council has decided to sell the old piano. Permission was given to Lloyd Franklin, the treasurer, to pay for cleaning the basketball uniforms, and repairing badminton rackets. He was also given permission to have ten dollars in the petty cash account.

The student council is going to order one thousand sheets of student council letterhead paper and envelopes.

Something Has Been Added

Boys' Cooking Club Interesting the Lads—How About it Girls!

Among the many new things given to the students at Booth this year was a boys' cooking club. There are 23 boys out of grades 10, 11, and 12 in the club. I guess these boys figure they'll need cooking sometime in the near future. The club officers are as follows:

President, Henry Dixon.
Vice-President, Jim Hebb.
Secretary, Bob Currie.

At the meeting on Friday the boys turned out a lovely mess of pancakes, muffins and gingerbread. Later Jim was seen down in the boys' washroom trying to wash the dough out from behind his ears.

The boys pay for their own food and different boys make coffee each week.

Incidentally the boys also whipped up a concoction they called bannock which is made out of flour, salt and water. This, they claim, is good for camping because it is supposed to last long. It is like bread and will pull campers through when they are short on supplies.

Later on in the year the boys plan on making cakes, pies and cookies. The school wishes the boys all the luck.

JAPAN SEEKS WOOL

CANBERRA, (AP) — Japan will be able to buy 150,000 bales of Australian wool this year through Japanese organizations instead of the supreme command, Allied powers ,as formerly. Agents in Australia will probably bid for the wool as public opinion is against entry of Japanese buyers.

By the High School Pupils

STUDENT EDITORS

Editor-in-Chief, Mary MacAfee.
Social Editor, Yvonne Morin.
Sports Editor, Charles Forbes.
Typists—Jean Faught, Herdis Holkestad and Frances Olafson.

School Diary

By Percy Flage

MONDAY—Morbid weather! Absolutely nothing new in the usual Monday routine. We learned today of the holiday on November 20, celebrating Princess Elizabeth's marriage. (Naturally everyone approves).

TUESDAY— Plans were drawn up today for the Senior High Hallowe'en Party, to be held in the Naval Drill Hall in Oct. 31, at 8:30.

On the subject of new clothes today, Gordon! where did you get those pants?

WEDNESDAY—Results from our October exams were released today and created loud groans from most of the classes. Practically everyone is suffering from flunkers.

The various "houses," Alpha Beta, Gamma, Delta. were organized today, taking care of the first two periods for us. (Oh happy day!)

By the way, to remove those loud noises! ! ! in study periods, would someone please donate some sodium bicarbonate to Arne and Mark.

THURSDAY—Jeannie got cold feet in Spanish today and wouldn't read "la-leccion." Whats the matter, can't you roll those r's?

Attention all language students! Mr. Sbrocchi is collecting gum (probably to sell at the next White Elephant Sale). Here are a few words for his victims:

Gum chewers to the left of us,
Gum chewers to the right of us,
Into the valley of death we walk,
Past the walls of gum chewers.
Cute eh!

FRIDAY—At last! The end of the week. Just think only 33 more school days 'til the Christmas Holidays.

We had clubs again today and it's rumored that try-outs were held for three Christmas plays.

Well, that winds up the gossip column for this week, so until we meet again.

Hasta La Vista

FIND 743 T.B. CASES

MONTREAL (AP)—Out of a total of 111,907 persons mass x-rayed by the Montreal Anti-Tuberculosis League during the first nine months of 1947, 743 had tuberculosis. Another 913 were held for observation, League President C. O. Monat announced.

HALLOWE'EN

"A" things prepared in order due,
Gosh guides! what fearful pranks ensue!
Some i' the kiln-pat thaw a clew,
at whilk, bedone.
Their sweethearts by the far and pu' at Hallowe'en."

Thus wrote John Fayne of Hallowe'en, that pagan festival which has caught and held the popular imagination from Druidic times to our day.

Although this occasion appears to be a relic of pagan times and is usually given over to frolics, mischieff and entertainments of an hilarious nature, the name means literally Holy Eve. In fact, October 31 is the eve of the Church festival of All Saints which occurs on November 1.

The orgiin of this festival is uncertain but it is generally credited to the Druids who believed that evil spirits were especially to be feared this evening, and that witches and ghosts were out in the night for all evil purposes. To scare these hordes of wicked spirits, bonfires were lit; to please them, food offerings were given.

At this date in ancient Rome there was an agricultural feast held in honor of Pomonda, the goddess of fruits and gardens, at which the Romans ate nuts and apples and played games.

Yet fun and feasting, without paganism or heathen belief, still go on, although many of the young people who duck after the apple, roast nuts, light fireworks and bonfires, or attend costume parties this evening have never heard of the Druid ceremonies of the festivities in honor of Pomona.

Junior High Party Tonight

Final plans for the Junior High Costume Party to be held at Booth Memorial School this evening have been made. The auditorium has been attractively decorated in Hallowe'en colors and refreshments have been provided.

Following the musical part of the program amusing games will be played for which prizes will be awarded. A special prize of theatre tickets has been donated by J. H. Black for the student wearing the most outstanding costume.

BILLIES MORE DEMOCRATIC

STOCKHOLM, (AP) — Swedish police are to be democratized. Their traditional sabres will be replaced by truncheons and they will be expected to be more natural with the public. It is hoped they will soon resemble the English 'bobby."

Senior High School Party

The Senior High S holding a special party members of the Seni School who have not rangements to attend the other parties being Hallowe'en. The Ro the Navy Reserve and Cadets have given t Students the use of and equipment for t which will be conducte aret style. The decor under the chairmanshi Jordan, the music und Windle. Lois Thompso Thain and Anne Dum official hostesses for t ning. The entertainm ing handled by a comm sisting of Reg Levine, soy, Jim Hebb and Ro

The members of th Board and theachers wives have been invite parties.

Library Club Very Popula

The Library Club, supervision of Mrs. very popular this year started out as a si but the membership increased to about 50 t now be necessary to club into three differe

First there will be t boys' reading group. T also be a junior girls group. Once a month these two groups w pected to give a review of their own choice.

The third group w of the workers. Their jective will be to re and file the Geograph zines according to subj will also take care of and the vertical file.

The membership of rary Club has greatly since last year. Could it the love of learning ha settled upon us!

White Elephant Nets Handsome

The White Elephant S at Booth School under auspices of the P.T.A. Students' Council net This money was divide between the two organ held in conjunction tea held in conjunction sale amounted to $12. H sum of $70 was handed the Students' Council day's end.

PRESCRIPTIONS ACCURATELY FILLED
DEPENDABLE NYAL SERVICE

McCUTCHEON PHARMACY LT
(E. C. Wallace, Manager)
"Your Friendly Drug Store"
Third Avenue at Sixth Street PHONE

COTTAGE CHEESE
New Creamed — Fresh Made
VALENTIN DAIRY
Your Daily
ALL-WEATHER SERVICE

FASTER, EASIER, CLEANER HEAT IN YOUR RANGE

with a SILENT GLOW OIL BURNER

No more ashes, soot, dirt, fires that die out, in your kitchen range! Five Year Guarantee by makers. Over 400,000 in use today.

ON SALE AT:
Gordon's HARDWARE

Advertise in the Daily News!

ONDIE —Just Like a Man! By Chic Young

Advertise in the Daily News

DEVELOPING, PRINTING AND ENLARGING
We have Argus 35 MM Cameras, Kodak Medalist 11, 35 MM Projectors, Amateur Enlargers and a complete line of photographic supplies.
WRATHALL'S Photo Finishing
Box 478 Prince Rupert, B.C.

Now Available!

LOOK FOR THE NEW RED AND WHITE GOLD SEAL LABEL

Union Steamships Ltd.
wish to announce their
NEW FAST DIRECT SERVICE
Between Prince Rupert and Vancouver
NOW EFFECTIVE
(Southbound)
Lv. Prince Rupert Sundays 2 p.m.
Arr. Vancouver Tuesdays 7 a.m.
(Northbound)
Lv. Vancouver Wednesdays 9 p.m.
Arr. Prince Rupert Fridays 9 a.m.
Also extended service to Alaska as follows:

(Read Down)		(Read Up)
2 p.m. Friday	Lv. Pr. Rupert Arr.	8:30 a.m. Sund
9:30 p.m. Friday	Arr. Ketchikan Lv.	11:45 p.m. Saturdays
11:45 p.m. Friday	Lv. Ketchikan Arr.	10:30 p.m. Saturdays
10 a.m. Saturday	Arr. Petersburg	Lv. 3:30 p.m. Saturday
11 a.m. Saturday	Lv. Petersburg	
2:30 p.m. Saturday	Arr. Wrangel	

easonable Ideas for Housekeepers

AD, THE STAFF OF LIFE — SOME ERESTING NEW PRESENTATIONS

"Staff of Life" is bread, the staff upon which the traveller leaned was es severely plain, some- intricately carved, so may have many varia-

term "bread" includes eads and rolls as well as breads" which are made king powder. Among the re loaf breads, biscuits, and muffins.

mouth watering aroma bread sends out a wel- the family when days orter and evenings cool-

ld recipe for beaten bis- ys "Beat five hundred with a mallet. This will n hour, or more but the are worth it." Home ists say that the home- of today wants to serve ads with less effort than they serve the following

Apple Bread

s sifted all-purpose flour
aspoon salt
spoon baking soda
spoon baking powder
p mild-flavored fat
p sugar
1 cup ground or finely grated unpeeled raw apples
½ cup wheat germ
¼ cup sour milk

Sift flour, salt, baking soda and baking powder. Cream fat, add sugar and cream well together. Add apple and wheat germ. Add dry ingredients alternately with sour milk. Bake in a greased loaf pan, 4½"x10" in a moderate oven, 350 degrees F., for about 45 minutes.

Butterscotch Crunch Coffee Muffins

1½ cups sifted all-purpose flour
Or 1 2-3 cups sifted pastry flour
Or 1½ cups whole wheat flour
¼ cup sugar
2 teaspoons baking powder
¾ teaspoon salt
1 egg
½ cup milk
3 tablespoons mild-flavored fat

Sift together dry ingredients. Beat egg; add milk and shortening. Stir into dry ingredients, mix only enough to moisten the flour. Pour into lightly greased muffin tins. Sprinkle with following topping. Bake in hot oven (400 degrees F.), 2 5to 30 minutes. Yield: 9 muffins.

Butterscotch Crunch Topping

1½ tablespoons butter
¼ cup brown sugar
½ tablespoon flour
1 tablespoon water
1 cup corn flakes or wheat flakes

Melt the butter and stir into it the combined sugar and flour. Add the water and cook over low heat, stirring to blend, for about 3 minutes. Quickly pour over the cereal, mixing thoroughly. Spread in a shallow pan and cool. Sprinkle over muffins.

Potato Scones

2 cups sifted all-purpose flour
½ teaspoon salt
4 teaspoons baking powder
1 cup mashed potatoes
& cup milk
2 tablespoons melted fat

Mix and sift dry ingredients. Blend with mashed potatoes, add milk and melted fat. Pat out to 1-inch thickness and cut in diamonds. Bake on a hot ungreased griddle. When well browned on one side, turn and cook on other side. Makes 12 scones.

FALL PLANTING SAFE UNTIL SOIL FREEZES HARD

When freezing temperatures begin, many home gardeners who have not finished their fall planting wonder how much longer it can be done. The answer is, as long as the soil will crumble and can be packed properly about the bulbs and the roots of plants.

It makes small difference to a plant whether it is November or December, so long as it can be properly installed in its new location. A crust of frost on the surface of the soil will not interfere with planting; but when the soil has been frozen deeply, then planting must cease.

If deep freezing threatens and you know the location in which you wish to play, it can be protected by a light mull of leaves for a week or two. A very thin layer will keep the frost out until temperatures drop close to zero.

It is true that late planting is not the best; and everything will do better if planted soon enough to make considerable root growth in the fall. But late planting is better than none and preferable to spring planting with many subjects.

ANALYSIS IS PROBLEM OF LONELY WOMAN

Author of New Book Says Matter One of Grave Social Concern

(By STUART UNDERHILL)
Canadian Press Staff Writer

LONDON, (CP)—The problem of the lonely woman, widowed or deprived of the opportunity of marriage by the war, is tackled by Leonora Eyles in a briskly written book entitled "Unmarried But Happy" (Gollancz).

"Figures are not yet available to help determine how many single women are facing life as a consequence of the Second World War," she writes, "but the number must be very great.

"Many of them are very unhappy or have every anticipation of being unhappy unless they can resolve their personal conflicts and see a way through their practical difficulties; and a nation which has amongst its citizens numbers of unhappy people is not a healthy nation. So their problem becomes as much a matter of grave social concern as a personal and family one."

Mrs. Eyles, author of "Common Sense About Sex" and other "problem" books, tries to advise on probable day-to-day difficulties: how working mothers can dispose of their children, what jobs are likely to be congenial, the necessity of saving and guarding health, the sublimation of frustrated instincts. But her advice is larded with many a pithy phrase.

Polygamy is not a solution to women's loneliness, she says, because apart from the moral aspect: "I believe that most men want peace and quiet with one woman; they don't want the stress and struggle of being a sort of Trieste battled for by two opposing powers."

OTHER SAMPLES

"Most women detest their work. They like the comradeship of shop or factory, with all its kindness, its spite, its jealousy and scandal—but they dislike the actual work."

"The single woman living alone naturally tends to become intemperate. I don't mean that she gets drunk with alcohol, but she may become a passionate gardener, a bridge fiend, a cinema fan and so on."

"We have had it deeply forced into us from childhood that marriage is woman's most desirable state . . . But you have only to look around your own circle of acquaintances, to read the daily papers, to listen t lectures on social problems of the moment, to realize that marriage waves no magic wand conferring miraculous happiness."

Mrs. Eyles recalls an address in 1919 by Lady Emily Lutyens, who said: "A woman's arms are shaped to shelter something weak, a child perhap, a tired or sick man of her own. . . Often it is not until she realizes that such things of her own are denied her, that her arms are really filled."

"The problem of the empty arms and empty hearts of women is universal and, it seems, eternal," Mrs. Eyles writes. "And perhaps this woman's solution of the arms more abundantly filled when they have nothing 'of their own' is the answer today to many women."

● See the Spies and Meckling ad this week. (256)

REBEKAH BAZAAR PLEASANT AFFAIR

Vases of pink carnations, flanked by pink candles, centred the pourers' table at the annual fall bazaar and tea held by the Rebekah lodge in the Oddfellow's Hall Thursday afternoon. The function was the centre of a large attendance of ladies.

Receiving the guests was Mrs. H. Thurgood while pourers were Mrs. J. W. McKinley, Mrs. S. V. Cox and Mrs. R. Gammon. Serviteurs were Mrs. G. F. Pettersen, Mrs. E. F. Saunders, Mrs. B. Quick and Mrs. S. L. Peachey.

In charge of the home cooking booth were Mrs. J. S. Irvine and Mrs. Bruce Love. The fancywork stall was in charge of Mrs. W. S. Hammond and Mrs. Thomas Priest while the apron counter was directed by Mrs. J. E. Boddie and Mrs. M. Quandt.

Cashier was Mrs. N. Haines.

Better English
By D. C. WILLIAMS

1. What is wrong with this sentence? 'It was none other than she."
2. What is the correct pronunciation of "sanguine?"
3. Which one of these words is misspelled? Encyclapedia, sarsasparrila, paraphernalia.
4. What does the word "dubious" mean?
5. What is a word beginning with mo that means "kept within due bounds?"

Answers

1. Say, "It was no other than she." 2. Pronounce sang-gwin (not san-gwin), as as in add, i as in in, accent first syllable. 3. Encylopedia. 4. Occassioning doubt. (Pronounce the us as in cube). "It was a dubious answer." 5. Moderate

Modern Etiquette
By ROBERTA LEE

Q. Should the players of bridge talk while the game is progressing?

A. The players may talk while the cards are being dealt or shuffled, but the conversation should stop the minute the play begins, for concentration is necessary to play a good game.

Q. When a hostess has waited 15 or 20 minutes for a tardy dinner guests, should she telephone to see why he is delayed?

A. No. She is privileged to go ahead and serve the dinner.

Q. Is it all right to give birthday showers in the afternoon?

A. The evening is preferable for an affair of this kind.

Classified Advertising Pays!

TOO LATE TO CLASSIFY

FOR SALE—Two door sedan, 1937 model. Phone Green 838. (257)

HOW CAN I ? ? ?
By ANNE ASHLEY

Q. How can I make a good pie crust?

A. Take 1 cup of shortening, butter or lard, ½ cup of boiling water and beat until creamy. Sift in a flour mixture composed of 3 cups of flour, ½ teaspoon baking powder and salt. Stir together and roll out. This makes two pie crusts.

Q. How can I eliminate a greasy shine from the skin?

AA. This can often be overcome by washing every morning and night with water in which a pinch of borax has been dissolved.

Q. How can I clean wrought iron?

A. Try dampening a woolen cloth in sweet oil, rubbing thoroughly, and then polishing with a dry woolen cloth.

Timely Recipe

Olive Stuffed Onions

It's time to begin digging up those favorite onion recipes like boiled onions swimming in cream and stuffed baked onions to include in fall menus. You'll find 'Olive Stuffed Onions" with their savory ripe olive and bread filling perfectly delicious whether served with a Sunday roast or a left-over casserole dish.

Olive-Stuffed Onions

6 large onions
½ cup ripe olives
½ cup stale bread crumbs
⅛ teaspoon salt
Dash thyme
Dash black pepper
Dash cayenne pepper
1 tablespoon of butter or margarine
⅓ cup grated American cheese

Boil onions in salted water until tender; drain and hollow out centres. Cut olives from pits. Mix with bread crumbs, seasonings and melted butter. Chop centres of onions and add one-half to bread crumb mixture. Fill onions with stuffing, set in baking pan, top with cheese and bake about 30 minutes in moderate oven 350 degrees F.). Serve plain or with onion sauce made by adding remainder of onion pulp to ¾ cup medium white sauce. Serves 6.

EARLY SIGNALLING

Wigwagging and heliographing, utilizing flashes of sunlight, were among man's earliest systems of signalling.

The Quality Tea
"SALADA"
ORANGE PEKOE

NO SINK ODORS IF YOU USE
TRIPLE ACTION PERFEX BLEACH
3 SIZES

INCOME TAX
Returns Prepared — See
R. E. MORTIMER
324 2nd Ave. (Near CFPR)

BUYS AND WHYS BY Barbara Brent
A weekly advertising and information service for today's woman

MONTREAL, Oct. 30th—For the top-of-the-column . . . a buyword to the wise! There is no surer way to avoid disappointment when you go shopping than to look for the trademark—the identifying label. When you're buying plastic articles . . . do be sure to look for the VINYLITE Plastics label . . . ask the salesgirl if the article is really VINE-NA-LITE! You see — VINYLITE Plastics have been tested for use . . . they're made under the most rigid and exacting conditions . . . they're approved by "Better Fabrics Testing ". That's why—when you buy VINYLITE Plastics—you know buying satisfaction!

NG FOR APPLES at Young Sue's en Party—the youngsters are sure to p for air with extra-healthy appetites! en apple-bobbing time is over—serve mething to make their eyes sparkle . . . Food Cake—made with SWANS DOWN FLOUR! Yum! It's the cake of every youngster's dreams . . . d fluffy—moist and even-crumbed! No wonder SWANS is a cake-making "must" . . . for the secret of cake perfection liable, tested recipe and good ingredients. Follow the tested on the SWANS DOWN package for cake to melt in your mouth.

R-ING! ve it or . that's alarm . . . time to up! Cheer Even on a Autumn morning you'll have uble leaving a warm bed the thought of a CROWN ND breakfast to brighten day! Begin breakfast with juice—then hot cereal, ened with flavourful WN BRAND Corn Syrup. plate of bacon—golden- toast tastefully topped CROWN BRAND — and piping hot! For your free of CROWN BRAND Recipe C.B.A. — Old-Fashioned Beans — Bran Muffins — uce Cookies — Chocolate Pie . . . simply write to me, Brent, 1411 Crescent St., eal, P.Q.

WANT A PASSPORT TO SMARTNESS? Then begin with the new girdle "miracle" created by "PERMA LIFT" . . . lightweight and thrillingly youthful girdles that have NO BONES about 'em! I mean exactly that . . . yet they stay up WITHOUT stays! Constructed with a revolutionary Magic Inset, the new "PERMA LIFT" Girdles won't wrinkle, won't roll over or bind . . . instead, they absolutely banish the annoying discomfort that boning, even in the lightest garment, has always caused. You'll find "PERMA LIFT" Girdles in your Corset Department . . . smartly styled, youthful and lightweight. Wash over and over without loss of that wonderful "can't roll" feature! Insist on "PERMA LIFT" . . . the girdle with "stay-up" smartness and control, without a single bone about it!

HITCH YOUR DREAMS TO A "NORTH STAR" for your next trip abroad. This past summer I enjoyed the pleasantest trip of my life on a TRANS-CANADA AIR LINES "North Star" to England. The miraculous speed of this huge, beautiful plane with its four Rolls-Royce engines carries you to Ireland—Scotland—England within a few hours time! A wonderful trip! . . . T.C.A. has thought of everything for your comfort and convenience . . . truly, the "North Star" way to the U.K. is "luxury-on-a-budget"!

E LIKE OT—and like it . . but family agree on portant soup is always a menu- when it's any one of the ious HEINZ Condensed . Made the small-batch from choice ingredients brewed by experts in the of soup-making — HEINZ are simply packed with flavour! I like to serve in all the flavourful ways in "57 Ways to Use Heinz nsed Soups", a booklet of delicious suggestions. e to me, Barbara Brent, 1411 nt St., Montreal, P.Q., for free copy!

HALLOWE'EN to your youngsters means witches on broomsticks and bobbing for apples. To you, it means the time and trouble of preparation for their Hallowe'en party. Cheer up! Here's good news . . . the refreshment problem will be no problem at all when you stock up with 7-Up! The youngsters will love this "Fresh Up" . . . it's such a wholesome, happy drink! 7-Up has a blithe and merry goodness . . . a fresh, clean-tasting flavour that will win favour with grown-ups, too! Buy your "family" supply at any store displaying the famous 7-Up signs!

USANDS OF FREE BOOKS! . . . and one of yours—when you join this important, new, Canadian book-club . . . The Reprint Society of ada Limited! Here are just a few of the amazing ntages this book-club offers you as a member . . . free book—CHARLES DICKENS by Una Pope-Hennessy—on receipt of your membership card. book-a-month for $1.50—postage included! ichly and uniformly bound contemporary classics . . . beautiful your bookshelves. 't miss this opportunity to start a GOOD BOOK collection for little cost! For your Membership Certificate and more good s about this news-making book-club simply write to me— bara Brent, 1411 Crescent St., Montreal, P.Q.!

UNION STEAMSHIPS
Three Sailings Per Week for VANCOUVER — VICTORIA SEATTLE
Tuesdays, 1:30 p.m.— Coquitlam.
Fridays, 12 midnight. Catala.
Sunday, 2 p.m. Camosun.
KETCHIKAN, WRANGELL and PETERSBURG
Fridays, 2 p.m.
STEWART and ALICE ARM
Sundays, 12 midnight.
* * *
QUEEN CHARLOTTES FOR MASSETT AND PORT CLEMENTS
October 17 and 31
November 14 and 28
Midnight.
FOR SOUTH ISLANDS
October 19
November 2, 16 and 30
Midnight.
FRANK J. SKINNER
Prince Rupert Agent
Third Ave. Phone 568

STARTS to work - in 2 seconds
EASE neuritic neuralgic PAIN
ASPIRIN
GENUINE ASPIRIN IS MARKED THIS WAY → BAYER

HICKS
FRASER HOUSE
Modern, Quiet, Comfortable
714 FRASER STREET
Phone Black 823

REX CAFE
OND AVENUE, OPPOSITE PRINCE RUPERT HOTEL
Chop Suey • Chow Mein
CHINESE DISHES OUR SPECIALTY
Open 6 a.m. to 2 a.m.
PHONE 173

STOP . . .
BEFORE YOU BUY THAT ELECTRIC TRAIN FOR XMAS—SEE THE REMOTE CONTROLLED
LIONEL TRAIN A Perfect Scale Model
● IT WHISTLES ● IT REVERSES
● IT COUPLES AND UNCOUPLES
See This Wonder — Control It Yourself
RUPERT RADIO & ELECTRIC
Phone 644 313 Third Ave. W. Box 321

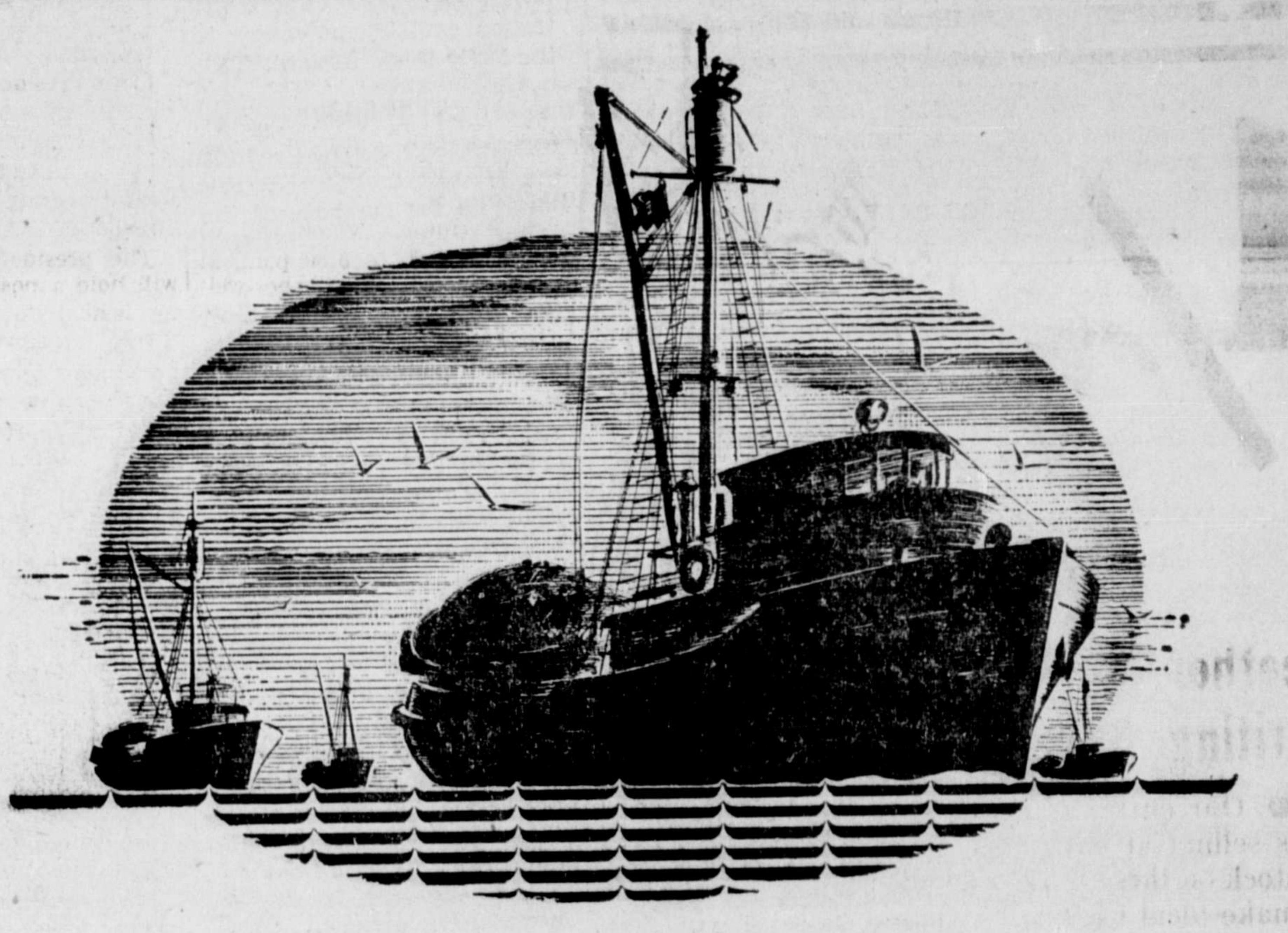

Setting the Pace

PROVIDING CANADIANS . . . AND THE WORLD . . . WITH PRIME QUALITY FISH

Even more than in other fields of industrial endeavour, the business of catching, processing and marketing fish is subject to constant change in technique and marketing trends.

Our objective is to make use of the latest equipment in harvesting the catch, and to process it in such a manner that it will retain peak quality and command distribution in all markets.

To achieve this goal, we exercise constant vigilance and make large expenditures to originate or adapt any operating methods which improve the quality of our product and the efficiency of our operations.

The combination of skilled British Columbia fishermen, modern processing plants and sound marketing knowledge contributes to British Columbia's prosperity by transforming our valuable fisheries resources into substantial payrolls.

CLOVER LEAF CANNED SEAFOODS · RUPERT BRAND

BRITISH COLUMBIA PACKERS LIMITED
Vancouver, B. C.

-- Classified Advertising --

Classifieds: 2c per word per insertion, minimum charge, 50c. Birth Notices, 50c; Cards of Thanks, Death Notices, Funeral Notices, Marriage and Engagement Announcements: $2.

WORK WANTED

MIDDLE-aged woman will look after children evenings. Phone Green 588. (tf)

HELP WANTED

EXPERIENCED assistant trapper. Good deal and good trap line. Phone Red 154 or call 516 8th Ave. East. (255)

AGENTS WANTED — "Are you a Specialty Salesman?" If so, make nine dollars cash in nine minutes demonstrating Sales-Maker. Apply Box 273, Daily News. (255)

MAN WANTED—For Rawleigh business. No experience or capital necessary. Sales easy to make and profits large. Start immediately. Write Rawleigh, Dept. WG-166-J-190

WANTED TO RENT

ROOM AND BOARD—For two-year-old boy. Phone Prince Rupert Hotel, Room 55. (256)

WANTED TO RENT—Furnished 3 or 4 room house or apartment, couple with one child. Phone Mrs. Hampton, Prince Rupert Hotel. (257)

FOR RENT

FOR RENT—Three rooms furnished and one kitchen coal stove. Phone Red 693. (260)

FOR RENT—Sleeping room. 221 5th Ave. East. (260)

FOR RENT—Four-room modern house and garage. Fenced in. Close in. Apply to 1360 6th Ave. East. (256)

FOR RENT—3 room furnished suite, 1028 2nd Ave., Blue 270. (259)

FOR RENT—Heated offices and heated warehouse space, centrally located on waterfront. For full particulars apply or phone H. G. Helgerson Ltd. (256)

FOR RENT—Furnished house for 3 weeks. Phone Blue 275. (255)

FOR RENT—Housekeeping room in private home close to town. Blue 325. 720 6th Ave. W. (tf)

ROOM AND BOARD

ROOM AND BOARD—$40 each double; $45 single. Home away from home. Table meals. Mrs. Lawley, 622 Fraser Street. (tf)

PERSONAL

ALCOHOLICS ANONYMOUS Offers a positive and permanent release from drinking. It is a personal and confidential service rendered without cost or inconvenience by other alcoholics who have found freedom from alcohol. Prince Rupert, Box 276, Daily News. (tf)

A SANDED FLOOR makes a new room! Dark and stained floors can be made as good as new by sanding, a quick, efficient job with modern equipment. Greer and Bridden have the latest in floor sanders and guarantee the best service. Phone Red 561. (tf)

FOR FURNACE Kumfort See Us. Thom Sheet Metal, Black 884. 253 East First. (259)

METAL WORK

WHY put up with a smoky furnace or leaking eavestrough? Call Black 884. New installations. Satisfaction guaranteed. Thom Sheet Metal Ltd. (tf)

PLUMBING — Installations and repairs. SHEET METAL WORK. Furnaces, tanks, eavestroughing and stack work. Letourneau & Sons, 629 Sixth West. Phone 543. (tf)

WHY put up with a smoky furnace or leaking eavestrough. Call Black 884. New installations. Satisfaction guaranteed. Thom Sheet Metal Ltd. (tf)

PLUMBING — Installations and repairs. SHEET METAL eaves-troughing and stack WORK. Furnaces, tanks work. Letourneau & Sons, 629 Sixth West. Phone 543. (tf)

FOR SALE

FOR SALE—Dinette suite, rug 7 x 9, occasional chair. 1512 6th Ave. East. Phone Green 336. (257)

FOR SALE—Lady's Coney Fur Coat. Red 807. (257)

FOR SALE — Dinette, buffet, table and four chairs. $90.00. 1840 7th Ave. East. (256)

FOR SALE—New and Used Furniture for Household, Offices. Hardware and Musical Instruments, etc. Slightly used Radios, battery and electric sets, from $20; used kitchen Chairs, $1; Hassocks, $1.50; Chesterfield Bed, $32; new double electric Hot Plate with cord, $7; unpainted Medicine Chests, $2.75; unpainted Book Cases and Chests of Drawers. Everything reduced. Come and look them over. B.C. FURNINITURE CO., Black 324.

FOR SALE — Cabins at Salt Lakes. Seaview, Hive and Jo's Lunch stand. Electric radio, piano, battery radio, small stores, etc. Owner leaving town. Call at Salt Lakes or write Box 282. (259)

FOR SALE—1935 Dodge coupe car in good running condition. Apply Box 246, Terrace, B.C. (258)

FOR SALE—House on Bus line. 1723 6th Ave. East. Phone Blue 336. (256)

FOR SALE—Trolling boat 28 ft. long with 7 h.p. engine and gurdies. Blue 518 evenings. (260)

FOR SALE—Bedroom suite $75; dinette suit, 6 pieces $50; or what offers? 913 10th Ave. East. (255)

FOR SALE—621 Fulton Street, formerly known as Norfolk Rooms and Japanese Association Building, consists of large builring with two suites ground floor and hall above, also cottage at rear. $8,500. H. G. Helgerson, Ltd. (257)

FOR SALE—6 room house with 3 room suite, close to McBride, completely renovated. Immediate occupancy. $2,000 down will handle, balance on easy terms.

Also:
2 4-room houses
2 3-room houses
1 exceptionally handsome home, nearly new, 5 rooms plus rumpus room.
See Armstrong Agencies, 307 3rd Avenue West. (257)

LAST CHANCE!—Ere we leave, we offer you for a short while only the following:

Pig Lead in 3-lb. blocks, lb.	.12
Gyproc Lath (good), per M	25.00
12-Light Windows (10x16) each (check rail)	3.00
Cedar Siding, 2", per M.	25.00
Loxstave Rafters, 24' long, hinged, each	2.50
Valves, Pipe Fittings (good) at	½ Price
1000'—Shorts in Pipe, ¾ to 2½	⅓ Price
Good Doors, while they last	4.00
2 Garage Doors, each	3.00
1 Penberthy 1" Automatic Cellar Drainer (good)	10.00
Large Valves and Hydrants	½ Price
Shorts in 6x6, 4x14, 2x6, 2x8, 2x10, 2x12, good material, rough and S4S, per M	20.00
2x8, 2x10, 3x14, 6x6, s4S base	45.00
2M feet 2x4 shorts, per M	22.50

Many other kinds and sizes of materials at special prices. SPIES & MECKLING, Phone 866. Wantage Road. (256)

FOR SALE

FOR SALE—Kitchen table, four chairs and bed complete. Call at 513 8th Ave. East. (256)

FOR SALE—1940 Chevrolet Sedan in good condition. Apply 537 Taxi. (tf)

FOR SALE—"Babee Tenda," good condition. Red 985, call evenings. (260)

FOR SALE—Flooring and 2x10. Phone Green 698. (256)

FOR SALE—Girl's bicycle. Green 937. (255)

MACHINERY FOR SALE

TO SAW better lumber more economically use the modern and up-to-date type National Portable Sawmills manufactured by National Machinery Company Limited, Vancouver, B.C. (tf)

LOST AND FOUND

LOST—In Post Office between 3 and 5 p.m., Wednesday afternoon, lady's pocketbook. Contains sum of money and registration card. Please return to the Daily News. Reward. (256)

TENDERS

TENDERS will be received by the Massett Co-operative Association for purchase of the following trucks at Massett, B.C.; closing date Nov. 15, 1947.

FARGO, 3 tons, 196" W.B., stake-body, 1947 Model, used two months, condition as new. Equipped with 2 speed rear axle, reinforced frame, platform 7' 10"x17' 6". Platform may be purchased with truck or separately.

FARGO, 2½ ton, stake-body, 1942 Model, completely overhauled, 1st class condition, good tires. Equipped with reinforced frame, two speed rear axle, platform 6' 6"x16' with truck only.

Submit tenders to the Masset Co-operative Association, c/o Prince Rupert Fishermen's Co-operative Assn., P.O. Box 264, Prince Rupert, B.C.

Highest or any tender not necessarily accepted. Additional information may be had from either of the above named. (tf)

CHRISTIANITY WILL SURVIVE INDIA CRISIS

Belief that the Christian church in India will emerge "stronger and purer" because of the difficulties which current political turmoil places in its path was expressed Thursday afternoon by Commissioner Charles Baugh, Salvation Army territorial commander, in an address before the Prince Rupert Rotary Club.

"The Christian church, which is represented by 5,000,000 communicants, is too deeply imbedded in the country to be eradicated," he declared. "There will undoubtedly be increased opposition but that will not be bad. It will make the church stronger and purer."

A veteran of 14 years service in India with the Salvation Army, Commissioner Baugh declared that the Indian move for independence was inevitable, considering that, in controlling the country, the British sent educators and made available western enlightment.

"We need not be surprised if they have learned our ways and strive for freedom and democracy. Western ideas have been made available to them freely."

Although the British had governed India well, the Indians, both Moslem and Hindu, are saying: "We don't want to be governed well, we want to govern ourselves," Commissioner Baugh said.

The complexity of India's present political position arises from differences of its two main groups, Hindu and Moslem, he said. The idea of a divided India is a "recent innovation," the result of political stresses. It did not exist with any force as recently as 10 years ago.

The caste system, which honeycombs Hindu life still stands in the way of progress and education. Most Christian conversions come from the low castes because "the high castes have too much to lose to become Christians."

Guests at the meeting, welcomed by President Lee Gordon, were Brigadier T. H. Mundy, Toronto, Brigadier Joseph Gillingham, Capt. Earl Jarrett, H. C. Halliday, Gordon Fraser and J. H. Bird.

LONDON (CP)—Rev. Percival McKenzie built an organ from the many parts he has collected from disused organs in blitzed churches.

DIADEMS OF SILK

The first diadems, worn by the ancients instead of crowns, were made of silk wool and set with precious stones.

Timely Topics from Terrace

Miss Kathleen Coombs arrived from Victoria on Wednesday's train to spend two weeks with her sister, Mrs. Hazel Cote.

James Proctor returned to Terrace on Wednesday from Ocean Falls where he has been visiting his parents and undergoing medical treatment.

Jack Jake paid a quick visit to Terrace on Monday returning to the coast on Tuesday's train.

Josephine Lofeudo has returned home from Houston where she spent the past 10 days.

Mr. and Mrs. Clifford and Teddy returned from Prince Rupert on Monday where they had been visiting Roy who is still in hospital there.

SHIPS AND WATERFRONT

Relieving the steamer Camosun, which has been withdrawn at Vancouver for annual overhaul, Union Steamer Chilcotin, Capt. Harry McLean, arrived in port at 8:30 this morning from Vancouver with a goodly number of passengers and considerable freight cargo. The vessel sailed at 2 p.m. for Ketchikan, Petersburg and Wrangell, Alaska, whence she is due back here at 9 o'clock Sunday morning to sail at 2 o'clock the same afternoon for Vancouver.

● See the Spies and Meckling ad this week. (256)

TERRACE BRIDE-ELECT HONORED

Shower for Miss Edna Toop Who is to be Married Soon

TERRACE — On Wednesday evening at the home of Mr. and Mrs. Sam Kirkaldy a delightful miscellaneous shower was held by Misses Jean and Onolee Kirkaldy for Miss Edna Toop who is to be married to Robert Cooper next week. The evening passed quickly in playing games and, just before the serving of refreshments, a gaily decorated basket full of gifts was set before the prospective bride and she opened up some beautiful gifts. Among those present were Mrs. Pratt and Irene Pratt, Edna Toop, Mrs. Toop, Mrs. A. Paulson, Mrs. H. Paulson, Mrs. A. Kirkaldy, Mrs. Cooper, Mrs. Mills, Mrs. Wrathall, Mrs. L. Johnstone, Mrs. C. Michiel, Miss Marion Head, Miss Velma Greig, Mrs. C. Holden, Miss Irene Haugland, Miss Merle West, Miss Bernice Matthews, Mrs. W. Barononski, Miss Jean Kirkaldy, Miss Onolee Kirkaldy, Mrs. S. Kirkaldy, Mrs. F. Kirby, Miss Pat Tumlinson, Miss D. Haugland, Mrs. Norman McNabb, Mrs. McAdams, Miss H Somerville, Miss Riley.

SANDIACRE, Eng., (CP)—Annie Carrington, 82, said she would "soon be in the graveyard" if she had to retire from her job in a lace factory.

LONDON, (CP)—Radio-television sets exported in the first seven months of this year numbered 220,000, said W. Benink, chairman of the Radio Industry Council's export committee.

(This advertisement is not published or displayed by the Liquor Control Board or by the Government of British Columbia).

Terrace

FOR PROMPT SERVICE . . . . See Your GENERAL MOTORS DEALER
Chevrolet Buick Chev. Truck
Pontiac Oldsmobile G.M.C. Truck
Machine Work A Specialty
Terrace Machine Shop & Gara
TERRACE B.C.

Phil's Cafe
Lakelse Avenue Terrace, B
BREAKFAST — LUNCH — DINN AND BANQUETS
Serve: Tasty Food Fine Pastries Quick and Courteous Se
Proprietor, Phil Tetrault

LITTLE, HAUGLAND & KERR LI
Lumber Manufacturers
Rough and Dressed Lumber TERRACE Logs and
Agents For International Harvester Co.
Firestone Tire & Rubber Co. Ltd.
Philco Radios
Willard Batteries

TERRACE Transfer & Taxi
Storage
WE MEET ALL TRAINS SERVICE TO ANY POINT IN THE DISTRICT
(H. Smith)
P.O. Box 167 Terrace

SINGER
Immediate delivery of treadle and electric machines in Prince R and district.
SINGER Sewing Machine
Phone 864 Prince R

Furs of Quality, Style and Distinction
Priced to suit all Budgets
SEE THEM AT
Fowlie & Ruttle
THIRD AVENUE
Coney Coats $135.00
Brown Electric Seal Coats $135.00
Mouton Coats $150.00
Grey Breadtail Coats $1
Muskrat Flank Coats $2
Muskrat Back Coats $3
A generous valuation given on your old fur coat in trade for a new one.
Budget terms available—No Interest—No Carrying Ch
Remember . . . for QUALITY, STYLE and LOW PRICE
FOWLIE & RUTTLE
Third Avenue PHONE

Phone Green 917 P. H. LINZEY 214 4th S
Prince Rupert Realty (
Protect Your Home NOW Against Fire Losses
Tomorrow May Be Too Late!

"Offering 37 years of practical Experience in Prince Rupert"
IOHN GURVICH
— has returned to the —
CONTRACTING BUSINE
No Job Too Large — No Job Too Sm
EXCAVATING, HAULING, LAND CLEARI
SIXTH STR
PHONE 32

To Avoid Inconvien
We strongly recommend that our custo fill their coal bins as soon as possible, or least order well in advance as there will unquestionably, a shortage of supply this w ter.
"CALL US OVER THE COALS— it is going to be a burning question."
FOOTHILLS LUMP — EGG — NUT
TELKWA LUMP
PHILPOTT, EVITT & CO. LIMITE
Call 651 or 652
Coal — Lumber — Paints — Building Supp

FOR SALE
Large supply of dry scrap wood, random lengths, $6 per cord, 3 cord lots $16.
BLUE 810
Bert's Transfer
303 Third Ave.

TENDERS will be received by the undersigned for the purchase of dwelling property No. 327 5th Avenue East, City. Tenders to be submitted on or before Saturday noon, November 1, 1947.
IMMEDIATE OCCUPANCY
Highest or any tender not necessarily accepted.
G. P. TINKER & CO. LTD.
BESNER BLOCK PRINCE RUPERT, B.C.
(255)

Yes WE HAVE IT
THE RIGHT GIFT FOR ANY OCCASION
1847 ROGERS BROS.
CANADA'S FINEST SILVERPLATE
$34.75
Service for Six... Hollow handle knives. First Love or Adoration patterns.
FIRST LOVE
ADORATION
BULGER'S LTD.

LING
THE TAILOR
★
We are taking cleaning and pressing and steam pressing while you wait.
PHONE 649 — 229 Sixth Street

GREER & BRIDDEN
BUILDERS AND CONTRACTORS
Repairs — Construction — Alterations
Phone RED 561 P.O. Box 721

PASSENGERS

...ncouver—Miss B. Price, ... Young, K. F. Harding, ...ith.

...THE SUPREME COURT OF BRITISH COLUMBIA IN PROBATE
...THE MATTER OF THE ...MINISTRATION ACT" and
...MATTER OF THE ESTATE ...MAS SVENSEN, DECEASED, INTESTATE

...NOTICE that by Order of ...r Judge W. O. Fulton made ...day of October, A.D. 1947, ...pointed Administrator of the ...Thomas Svensen.
...ies having claims against ...estate are hereby required ...h same, properly verified, to ...before the 14th day of Dec... A.D. 1947, after which claims ...y be paid without reference ...claims of which I then had ...edge.
...all parties indebted to the ...are required to pay the ...of their indebtedness to me ...
...this 22nd day of October,
GORDON FRASER FORBES, Official Administrator, Prince Rupert, B.C.
(263)

...THE SUPREME COURT OF BRITISH COLUMBIA IN PROBATE
...THE MATTER OF THE ...MINISTRATION ACT" and
...MATTER OF THE ESTATE ...RRY CRIPPS, DECEASED INTESTATE

...NOTICE that by Order of ...our Judge W. O. Fulton, ...ge of the Supreme Court ...Columbia, I was on the ...of October, A.D. 1947, ap... Administrator of the Estate ...Cripps, late of Prince Ru... ...sh Columbia. All persons ...to the said estate are re... ...pay the amount of their ...ess to me forthwith and ...s having claims against ...Estate are required to file ...me properly verified on ...the 30th day of November, ...ing which distributions ...made having regard only to ...s of which I shall have ...ified.
...at Prince Rupert, B.C., this ...of October, A.D. 1947.
Gordon Fraser Forbes, Official Administrator, Prince Rupert, B.C.

...ERNMENT LIQUOR ACT" (Section 28)
...of Application for Beer Licence
...IS HEREBY GIVEN that ...th day of November, next, ...signed intends to apply ...iquor Control Board for a ...respect of premises being ...building known as Karls... ...l, situate on Collison Ave... ...Massett, Queen Charlotte ...British Columbia, upon the ...ribed as Lots One (1), Two ...Three (3), Block Five (5), ...of District Lot Seven ...946, Prince Rupert Land ...n District, in the Prov... ...ritish Columbia, for the sale ...the glass or by the bottle ...mption on the premsies or ...
...this 27th day of October,
HERALD GRAY, Applicant.
(275)

...THE SUPREME COURT OF BRITISH COLUMBIA IN PROBATE
...MATTER OF THE ESTATE ...SSI ROBALDI OTHERWISE ...AS ROSARIO ROBALDO OR ...DO, DECEASED, INTESTATE

...NOTICE that by Order of ...Judge W. O. Fulton, Local ...the Supreme Court of Bri... ...umbia, I was on the 22nd ...October, A.D. 1947, appointed ...trator of the Estate of Rossi ...otherwise known as Rosario ...or Robardo, late of Prince ...British Columbia, who died ...out the 8th day of Septem... ...at the City of Prince Ru... ...British Columbia. All persons ...to the said estate are re... ...pay the amount of their ...ness to me forthwith and all ...having claims against the ...ate are required to file them ...properly verified on or be... ...30th day of November, 1947, ...which distribution will be ...having regard only to such ...of which I shall have been ...
...at Prince Rupert, B.C., this ...of October, A.D. 1947.
GORDON FRASER FORBES, Official Administrator, Prince Rupert, B.C.
(263)

...ERNMENT LIQUOR ACT" (Section 26)
...of Application for a Club Licence
...ICE is hereby given that on ...th day of November next, the ...igned REX BOWLING CLUB ...intends to apply to the ...Control Board for a Club ...in respect of premises situ... ...No. 221 Third Avenue West, ...Rupert, British Columbia, ...oor), upon lands described ...45 and 46, Block 34, Section 1, ...Prince Rupert Land Regis... ...District, in the Province of ...Columbia, to entitle each ...of the said Club to keep on ...mises a reasonable quantity ...or for personal consumption ...premises, and entitling the ...purchase liquor from a ven... ...to sell by the glass the liquor ...hased to its members and ...for consumption on the Club ...in accordance with the ...ons of the "Government ...Act" and the regulations ...ated thereunder.
...this 27th day of October,
...BOWLING CLUB LIMITED.

...THE SUPREME COURT OF BRITISH COLUMBIA IN PROBATE
...MATTER OF THE ESTATE ...EO ROLMAN, DECEASED, INTESTATE

...NOTICE that by Order of ...Judge W. O. Fulton, Local ...of the Supreme Court of Bri... ...olumbia, I was on the 22nd ...October, A.D. 1947, appointed ...trator of the Estate of Leo ...late of Prince Rupert, Bri... ...olumbia, who died on or about ...th day of August, 1947, at the ...of Prince Rupert, British Col... ...All persons indebted to the ...tate are required to pay the ...of their indebtedness to me ...h and all persons having ...against the said Estate are ...to file them with me pro... ...rified on or before the 30th ...November, 1947, failing which ...tion will be made having re... ...ly to such claims of which I ...ave been notified.
...at Prince Rupert, B.C., this ...of October, A.D. 1947.
GORDON FRASER FORRBES, Official Administrator, Prince Rupert, B.C.
(263)

In The Basket...

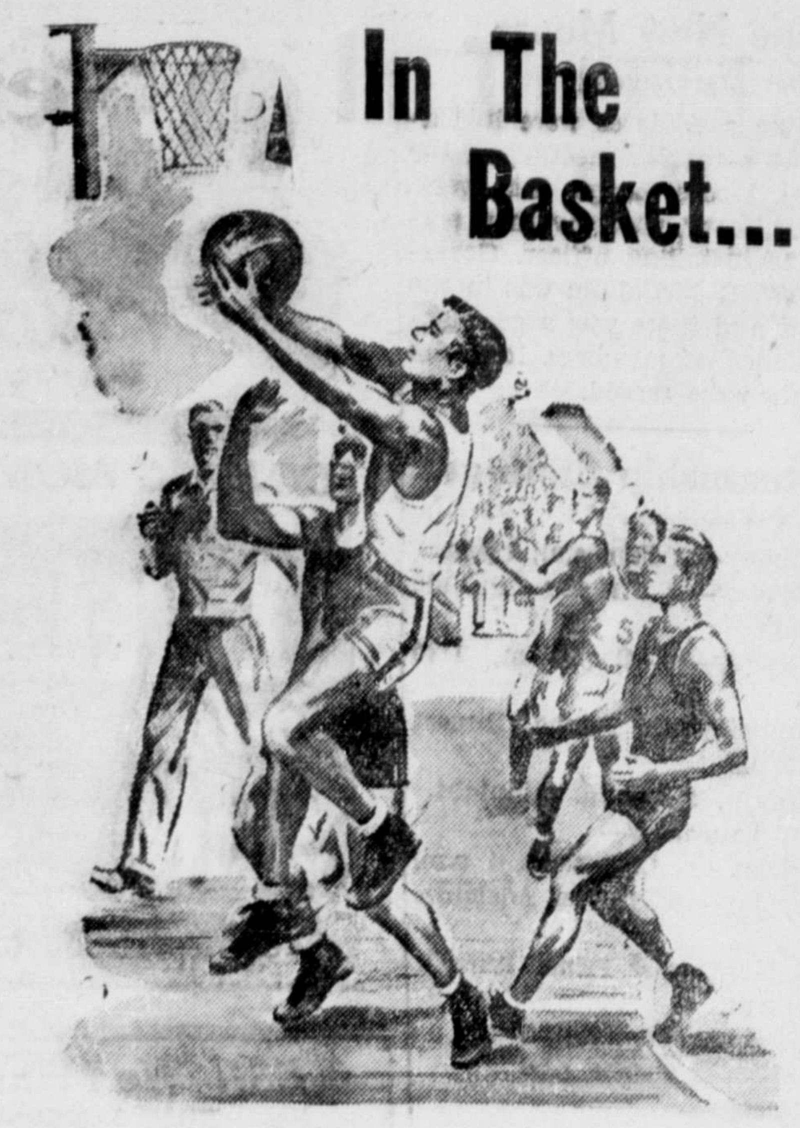

Alex Bill's Coaching of Basketball at Booth Memorial High School

Alex Bill started coaching basketball at Booth Memorial High in 1942. From 1942 to 1945 he coached girls' basketball only, but, during the 1945-1946 season he was given also the job of building up boys' basketball in the school. At the finish of that season his High School boys' team came second in the City League after a close play-off series with the Savoys, but they won the Northern British Columbia High School Championship and, for the first time, a Rupert High School won from a Ketchikan High School.

Last season his High School boys' team made a noteable record in the school's annals that will take a lot to break. They won the Senior Championship of the city and district. They won the Northern B. C. High School championship and they were rated one of the top four High School teams in B. C. during the High School tournament at New Westminster.

While the boys were making these records, Bill's High School girls' team was not idle. They lost only two games last season and won their third straight city championship under him. The girls also travelled to Telkwa during the Easter holidays where they won three straight.

To sum up Bill's coaching period at the local High School from 1942 to the end of last season's play, his girls' teams have won three city championships and three Northern B. C. High School championships. The boys, whom he took over during the 1945-46 season, have won one Senior City Championship and two Northern B. C. High School Championships.

Last year was a bumper year for winning championships for Bill. His girls and boys High School teams copped basketball championships and, on the strength of this, he was given the job of managing the Savoy baseball team. As every local sport fan knows, the Savoys won the city baseball championship.

Bill has been quite modest about his work and gives the credit for winning to being associated with good ball players. "They do the playing. I do the watching and hollering."

This year Bill turned over the High School Girls' basketball team, annual city basketball champs, to the experienced coaching of Allan Hurst, new High School principal. Nevertheless, Bill figures in on another championship this season with either the High School boys team in the Intermediate League or with Brownwoods of the Senior League. Maybe both.

CFPR Radio Dial 1240 Kilocycles (Subject to change)

FRIDAY—P.M.

4:00—Ed McCurdy Sings
4:15—Stock Quotations
4:30—Especially For You
4:45—Sleepy Time Story Teller
5:00—String Stylings
5:30—Music by Sammy Kaye
5:45—Community Calendar
6:00—The Mask of Beauty
6:30—Three Suns and a Star
6:40—Recorded Int.
6:45—Recorded Int.
7:00—CBC News
7:15—CBC News Roundup
7:30—Evening Concert
8:00—One-night Stand
8:30—Boston Pops
9:00—Music From the Pacific
9:30—Dance Orch.
10:00—CBC News
10:10—B. C. News
10:15—Dance Orchestra
10:30—Dal Richards Orch.
11:00—Weather and Sign Off

SATURDAY—A.M.

7:30—Musical Clock
8:00—CBC News
8:15—Pick of the Hits
8:30—Morning Devotions
8:45—Little Concert
9:00—BBC News
9:15—Records at Random
9:30—Music Makers
9:45—Melodies for Juniors
10:00—Time Signal
10.01—Band Stand
10:15—World Church News
10:30—Musical Program
10:45—CBC News
10:55—Weather Forecast
11:00—This Week in Music
11:30—Weather Forecast
11:31—Message Period
11:33—Recorded
11:45—Personal Album

Today in Sports

ADANACS ARE GOING OVER

NEW WESTMINSTER — The New Westminster Adanacs, 1947 Dominion lacrosse champions, will go to the Olympics to meet a British team, it is announced.

SHORT SPORT

Anyone doubting that western Canada takes its hockey seriously should cast an eye over pleasantries exchanged by Tom (Calgary Albertan) Moore and Lorimer (Lethbridge Herald) Fenwick. The banter began when Moore expressed the opinion that the Western Canada Senior Hockey League was almost of National League calibre; Calgary Stampeders looked like a better club than Chicago Black Hawks and, in Stamp livery, Max Bentley wouldn't "stand out like a sore thump" as he does with the Hawks.

Snapped Lorimer: "Utter nonsense. Going a bit too far." This drove Tom to research work. From Calgary's Senior Service League of 1944-45. Max Bentley moved to the National League, to become its most valuable player and leading scorer, he said. Eddie Slowinski went to New York Rangers, Alex Kaleta to Chicago. During the last three seasons, seven of the remaining eight of the service league's top 12 became members of Calgary Stampeders at some time.

"When three-quarters of the top dozen players in a league of that calibre go to one club, and one of the few others immediately becomes such an outstanding N.H.L. star as Max Bentley, the team that got the eight players not only must be a great club but the league in which it plays must be a great circuit," said Thomas. "A third-rate loop?" he queried indignantly. "Nerts! It can look that way only to third-rate experts."

Back came Lorimer: "We are not a bit annoyed with our old pal Tom. From now on we are going to agree with him wholeheartedly in everything sensible he says. . . . We are even going to agree that the N.H.L. is no stronger than the W.C.S.H.L., and that fellows like Bentley, Apps, Richard, Bouchard, Lach, Durnan, Jack Stewart and Brimsey would be no more outstanding in the west than they are right now in the east."

In sign of unruffled good humor, Lorimer added: "We know that it is difficult to argue sensibly with men like Tom, who have had so much experience watching N.H.L. teams in action, gassing with big time operators like Bill Tobin and peeking furtively into teacups. So from now on we're going to keep away from that sledgehammer of his."

COWLEY, Middlesex, Eng., (CP)—The dog with "most soulful eyes" and the one which "could wag his tail fastest" received prizes in a local fete.

See the Spies and Meckling ad this week. (256)

Winter Games of Olympics

By JACK SULLIVAN
Canadian Press Staff Writer

LONDON, (CP)—Set on making the fifth winter Olympiad at St. Moritz the best yet, the Swiss Olympic organizing committee is thrashing out its problems with railway, hotel and government officials.

To date, 26 countries have entered the various events ranging from hockey and figure-skating to skiing and bobsleighing. An estimated 800 to 1,000 athletes are expected for the opening on January 30 and this total will be swollen to many times that number by officials of the various sports federations and visitors.

One of the major problems is hotel accommodation — there are 1,000 beds less now than in 1928, the last time the games were held at St. Moritz—but hotel managements have promised to do everything possible. One 250-bed hotel has been set aside for newspaper men, radio commentators and technicians.

So far 10 countries, including Canada, have entered hockey teams. The number of nations in the figure-skating competitions is not known but officials said they expect about 30 entries in the women's division—single and pairs—and 16 in the men's division.

The program, recently issued by the organizing committee, shows that hockey games will lead off each day's events—with exception of February 6 and 8 when skiing takes over No. 1 spot in the activities.

After brief opening day ceremonies hockey games will be played on three open-air rinks at 10 a.m. and again the same day at 2 p.m. January 31-February 7, inclusive, matches will start at 9 a.m. and on February 8, windup of the Olympics, the games will be played at 10 a.m. and 2 p.m.

Schedule for the figure-skating competition is:

February 2, 10 a.m.—Women and men, imposed figures.
February 3, 10 a.m.—Women and men, imposed figures.
February 4, 10 a.m.—Women, free figures.
February 6, 11 a.m.—Pairs.

Special Olympic stamps will be issued to mark the games.

Suspension of Chisox Manager

CHICAGO (CP)—Leslie M. O-Connor, general manager of the American League's Chicago White Sox, yesterday said he had been suspended by Commissioner A. B. (Happy) Chandler. He reported he had been suspended for failure to pay a fine for violating rules in connection with the signing of a High School player.

LONDON, (CP)—An adjustable chair, providing 30 different positions is being built here. By slight pressure on a small panel arranged in both arm supports the chair can be made to tilt backward or forward and the seat will slide in any direction.

FOR MILDNESS
MILLBANK
STRAIGHT CUT
VIRGINIA CIGARETTES
Try Them To-Day

RUPERT MOTORS LTD.
CHRYCO ENGINEERED PARTS AND ACCESSORIES
Chrysler Parts and Service Depot
We specialize in rebuilding Chrysler Marine and Industrial Engines.
Complete Automotive Repair Service for all makes of cars and trucks.
Call on us for your CHRYSLER ENGINEERED PARTS and ACCESSORIES. Out-of-town orders given special attention.
Corner Second and Park Avenues
PHONE 566 Prince Rupert, B.C.

For That Party . . .
PARAMOUNT CAFE
at Port Edward, B.C.
CHOP SUEY • CHOW MEIN
7:00 a.m. to 11:00 p.m.

Delivered Free C·O·D
BOTTLED BEER
C . O . D
PHONE 654
25c PER DOZ.
PAID for EMPTIES
Please have them ready when the driver calls.
This advertisement is not published or displayed by the Liquor Control Board or by the Government of British Columbia.

SAVOY HOTEL
Carl Zarelli, Prop.
Phone 37 P.O. Box 544
FRASER STREET
Prince Rupert

SAVE ON SHAVES WITH
MINORA BLADES
Get quicker, cleaner shaves with MINORA Blades—Canada's favourite double-edge economy blades. They're the quality blades in the low-price field! Fit your double-edge razor.
SAVE 16% ON BIG ECONOMY PACK 12 FOR 25¢

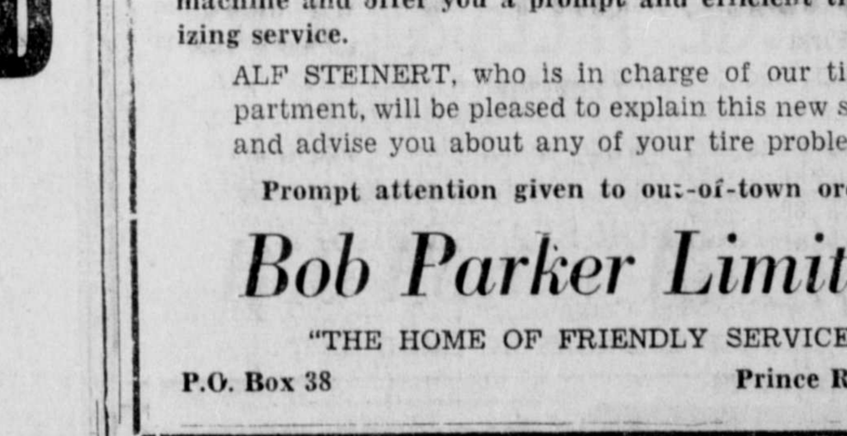

MINORA BLADES ALSO AVAILABLE 4 FOR 10¢

RUPERT MARINE REALTY
(J. CLAUSEN & SON)
We Take Listings of . . .
BOATS FOR SALE OR CHARTER
BROKERS IN BOATS, MARINE AND FISHING EQUIPMENT
— TRY —
RUPERT MARINE REALTY
FOR QUICK SALES OR CHARTERS
(Just East of Lipsett's, Waterfront)
Box 548 Phone Green 975

FAMOUS
RUPERT BRAND
FISH PRODUCTS
Produced and Processed by
CANADIAN FISH & COLD STORAGE Company Limited
PRINCE RUPERT BRITISH COLUMBIA

MOTORISTS—Here is a service that you have been waiting for . . .
TIRE VULCANIZING
We have just installed Prince Rupert's first tire vulcanizing machine and offer you a prompt and efficient tire vulcanizing service.
ALF STEINERT, who is in charge of our tire department, will be pleased to explain this new service, and advise you about any of your tire problems.
Prompt attention given to out-of-town orders.
Bob Parker Limited
"THE HOME OF FRIENDLY SERVICE"
P.O. Box 38 Prince Rupert, B.C.

Ormes Drugs
The Pioneer Druggists
PRESCRIPTION CHEMISTS
PHONE 81 Daily Delivery Service
REMEMBER . . .

For Your Eating Pleasure . . .
Broadway Cafe
(Formerly Boston Cafe)
THE BEST FOOD / FINEST COOKING / TOP SERVICE
BANQUET HALL FOR LUNCHEONS, DINNERS AND AFTERNOON TEAS
Chinese Dishes • Chow Mein • Chop Suey
"TAKE-OUT" ORDERS ANY TIME
Hours: 7 A.M. to 1:30 A.M. PHONE 200

TERRACE MAN PASSES HERE

R. W. Riley Pioneer Druggist, Dies After Long Illness

Russell William Riley, Terrace druggist for many years, passed away in Prince Rupert General Hospital ytsterday at the age of 66, following a lengthy illness. He entered hospital here Tuesday night.

A prominent member of Kitselas Masonic Lodge at Terrace during more than 20 years of his residence there, Mr. Riley is survived by one daughter, Dorothy, at Terrace, and his wife in California. The daughter came north some time ago to be with her father and brought him to the hospital here.

Two months ago he sold his business to B. R. Dodds, of Prince Rupert when ill health forced his retirement. His body will be sent to Terrace for burial.

The funeral will take place at Terrace under Masonic auspices.

SALISBURY, Eng., (AP) — Sir Walter Alcock, until a few months ago organist of Salisbury Cathedral and who played for three coronations, died aged 85.

Hot Atom Headache

Disposing of Radioactivity Poses Real Problem

By HOWARD W. BLAKESLEE
Associated Press Science Editor

UPTON, N.Y. (AP) — One of the worst headaches ever encountered by scientists is how to dispose of "hot" radioactive atoms from atomic ovens and atomic generator machines.

They cannot be blown into the air, they cannot be buried in the ground and they cannot be tossed into the sea. Some of them have lives of a century, all the time dangerous, and others for many years. A few last millions of years.

There never has been a problem like this before. Any disposal previously known for wastes will leaves these atoms to menace present and future generations.

Does anyone have a suggestion for a good, safe burying ground for hot atoms? This was in effect the problem presented to the first conference in biology and medicine, held here in the Brookhaven National Laboratory of the Atomic Energy Commission.

There was no satisfactory answer. This is not a problem today for the few atoms now in scientific hands are not numerous enough for public risk.

But in the future day when atomic power is generally used, the wastes may amount annually to the terrific rays that would come from 10,000 tons of radium.

Long before that, there will be enough of these radioactive atoms (isotopes) in medical, scientific and industrial use to force the discovery of at atomic burying ground.

There is no way of quenching this radioactivity and, from what physicists now know, there probably never will be.

One proposal has been to seal these waste atoms in concrete cylinders and throw them into the sea. Dr. J. E. Rose, of the Argonne laboratory, University of Chicago, discussing this one, said that 100 years hence such cylinders might start breaking open. The atoms, still hot, still alive, would issue forth to contaminate fish and plants, to be lifted in evaporation from the sea and to fall on the land in rain.

Completely mysterious is the question of how much of this stuff will perhaps cause genetic mutations and so alter heredity.

There is one great saving principle in all hot atom safety planning. Distance is protection. There is no exception to this principle. Even a few inches may make the difference between safety and possible harm.

Cannot Give Freedom To F.M. Montgomery

JOHANNESBURG, South Africa, (AP) — Johannesburg wants to bestow the freedom of the city on Field Marshall Lord Montgomery, but is unable to do so because it has no freedom to bestow.

Town clerk Brian Porter said that Johannesburg was unable to make anyone a freeman of the city because there was no provision in the Transvaal local government ordinance for such a bestowal.

He added that the freedom of the city was merly a gesture of honor and meant nothing more.

"Some years ago," said Porter, "the city council applied to the administrator of the Transvaal for the right to confer the freedom of the city on distinguished visitors to Johannesburg. This was not agreed to.

Field Marshal Montgomery will pay a visit to South Africa toward the end of the year.

Maritizburg in Natal, has offered the freedom of the city to Lord Montgomery. This offer has been accepted by him.

Try a Classified Ad in The News

Reminiscences By W.J. and Reflections

Policing in Prince Rupert, outwardly at least, differs from what it used to be.

Who ever sees a helmet and the long coat of blue today? There was big city style without the big city. But this, of course, was before provincial administration.

W. H. Vickers, who passed away in Victoria years ago, was the first chief. He hailed from Plymouth, England, and, prior to taking appointment here, spent some time in Victoria and up north. He could tell about Atlin and Dawson, and the Klondike epic.

One could recall many a happening in and around Prince Rupert when the hand of the law was needed swiftly. There were tragedies. But no good purpose will be served by mentioning them today. It might be better to make passing reference to some of the early officers themselves and little incidents and anecdotes.

Court cases did not always drag. For example, there was the unhappy man who, from the witness box, looked imploringly at the magistrate and asked to be protected from his wife. Would the beak kindly commit him to jail for about a month? He wanted to be put somewhere in order to have a rest and at least feel secure—some place where she could not get at him.

One day an officer found himself on the wrong side of the lock-up door without his keys. The door had been suddenly swung shut. The prisoner who pulled this unheard-of stunt, slipped out, sauntered to the lane next door and once there raced away to make himself scarce. They never did catch up with him.

Strangers were coming and going. Many, no doubt, had a professional interest in the police and studied the situation here.

A lanky fellow, before the judge in a county court case, was acquitted. This was during the height of the first war. His Honor would have preferred a conviction. The evidence, clearly enough, showed the accused ad been cheating at cards.

"I would like," remarked the Court, giving the accused a withering look, "to throw you into the front line overseas. And I warn you that if you keep on cheating there are camps in this country that will attend to your case at once."

Finger printing was developed from the start in Prince Rupert. This was Warden Bailey's pet duty, and he performed it well. Who were other constables one could recall in those far-off days?—Macdonald, Adams, McGlinchy, Leek, Hamblin, Grady. But there were others, of course.

Advertise in the Daily News!

Nine New Moose Are Initiated

Nine candidates were initiated at a regular meeting of the local Moose Lodge this week. Gillis Royer, past governor, acted as installing officer. Governor W. B. McCallum was in the chair and there was a good attendance of members. Refreshments were served.

Steamship Sailings

For Vancouver—
Sunday—ss Camosun, 2 p.m.
Monday—ss Princess Adelaide 10 p.m.
Tuesday—ss Coquitlam, 1:30 p.m.
Thursday—ss Prince Rupert 11:15 p.m.
Friday—ss Catala, midnight.

From Vancouver—
Sunday—ss Coquitlam, 4 p.m.
Monday—ss Princess Adelaide. p.m.
Wednesday—ss Prince Rupert, 10:00 a.m.
Friday—ss Camosun, 9 a.m.
Friday—ss Catala, a.m.

For Alaska—
Friday—ss Camosun, 2 p.m.

● See the Spies and Meckling ad this week. (256)

EXTRA! PARIS IN SPRING Cartoon

CAPITOL

COMING MONDAY AND TUESDAY

PRICES FOR THIS LIMITED ROAD SHOW ENGAGEMENT
MATINEE 75¢ - EVENING $1.25 (TAX INCLUDED)
This picture will not be shown at Lower Prices during 1947

Capitol
A Famous Players Theatre
MATINEE MON.
EVENINGS 8 P.M.

YES!! We Make Them All . . .
BOAT TANKS — MUFFLERS — STACKS
FURNACES — EAVESTROUGH
THOM SHEET METAL LTD.
Phone Black 884 253 East

Wallace's

CURTAINS!
CURTAINS!
CURTAINS!

Yes, and Panels and Curtaining by the Yard, Too!

WINDOWS MAKE THE ROOM

● Fresh new window curtains or curtain yardage for those who enjoy making their own. New life to your windows make even old furniture reflect new charm.

We also have ready-made washable Plastic curtains for the bath and bedroom windows and just loads of drapery to fit your color scheme.

At WALLACE'S Of Course!

Why "BILL 39" IS LABOR'S BILL OF RIGHTS

A SAFEGUARD FROM THIS

The right to strike . . . after responsibility to the public has been discharged and after a secret ballot: That is what British Columbia's labor legislation (Bill 39) guarantees to labor.

But it guarantees more than the basic right to strike.

It provides that before a strike can legally be called, there must be in the interest of all concerned:

(a) Negotiation in good faith between employer and employees' representatives: (An employer who does not bargain in good faith can be charged in court and fined).

(b) A period of conciliation with representatives of the Department of Labor attempting to reconcile the difference:

(c) A conciliation board acting as mediator; and, if no settlement is reached

(d) A government-supervised secret ballot of employees affected to determine whether or not they want to take strike action.

THE ONLY THING NEW IN THIS PROCEDURE IS THE SUPERVISED SECRET BALLOT ON STRIKE ACTION.

It is a reform designed to free labor from the possibility of pressure and intimidation that can exist where there is open, show-of-hands balloting, often at small, unrepresentative meetings where a minority could impose its wishes on the rank and file.

It brings the democratic secret ballot to employees faced with a critical decision.

Note: "Bill 39" is not perfect legislation. No one claims it is. Where necessary it can be improved by orderly and democratic action in the Legislature. The public approves its basic provisions.

WHY SHOULD THE SECRET BALLOT BE OPPOSED?

COMMITTEE FOR INDUSTRIAL PROGRESS

(Representing industrial and commercial organizations in B.C. having a stake in industrial peace and progress along with the 215,000 men and women on their payrolls.)

GEORGE HILL & SONS
LIMITED
Complete Stock of Men's Shoes and Rubbers
AGENTS FOR SLATER SHOES
624 Third Avenue, Next Commodore Cafe — P.O. Box 737

JOHN H. BULGER
OPTOMETRIST
★
John Bulger Ltd.
Third Avenue

MAC SHOE HOSPITAL
WE DOCTOR SHOES—
HEEL THEM—
ATTEND THEIR
DYEING—
SAVE THEIR
SOLES—
Box 774
Second
Avenue

KNOX HOTEL
A QUIET, PLEASANT PLACE TO LIVE
COMPLETELY RENOVATED — ROOMS REDECORATED
SPRING-FILLED MATTRESSES
UNDER NEW MANAGEMENT
Proprietors: TOM PESUT — STEVE VRKLAKN

Announcing

the opening of our new

CARPENTER SHOP

with the very latest in

WOODWORKING MACHINERY

We will build your kitchen cupboards right in the shop ready for installation.

Also Floor Sanding with the very latest machine.

For appointment call

Gunnar Selvig

Phone Blue 610 P.O. Box 654

If it's made of wood, we can do it

TRY OUR CLASSIFIED ADS—THEY GET RESULTS