TAXI
Phone 235 Phone
DAY AND NIGHT SERVICE
Stand:
Empress Hotel, Third Ave.

PROVINCIAL LIBRARY
VICTORIA, B.C.

NORTHERN AND CENTRAL BRITISH COLUMBIA'S NEWSPAPER

The Daily News

Published at Canada's Most Strategic Pacific Port—"Prince Rupert, the Key to the Great Northwest."

VOL. XXXVI, No. 247. PRINCE RUPERT, B.C., WEDNESDAY, OCTOBER 22, 1947 PRICE FIVE CENTS

112 Blue STAR Cabs

rovince Takes Terrace Military Hospital

PROVINCIAL LIBRARY
181 June 31-48

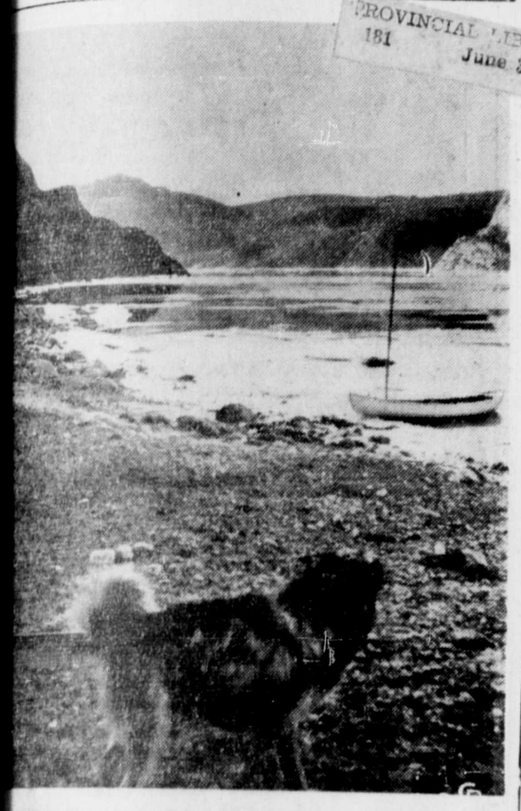

ONDITIONS PREVENT LANDING AT INLET—Ice con- uch as those shown above at Moffet Inlet on Baffin revented any amphibious aircraft from landing aid n John A. Turner, Anglican missionary accidentally and in serious condition at his home there. Four para- dropped from Arctic skies to a lake about seven miles mission where Canon Turner, his wife and two chil- the only inhabitants. The R.C.A.F. Dakota aircraft w the paratroopers to their destination is now resting Harbor, and may make several trips over Moffet Inlet e next few weeks. No landing will be attempted unless forms on the lakes and inlets surrounding the mission.

espread Plane Crashes e 10 Lives; 2 Missing

ople were killed, two nd seven injured in crashes in scattered e world Tuesday while tional air armada e air this morning to e search for nine per- ing in an R.C.A.F. r Penticton since last

eople were killed and rd in a crash of a Uni- s naval aircraft at the Argentia base, 90 miles east of St. John's Newfoundland.

On the other side of the Atlantic, two crew members of an R.A.F. Sunderland flying boat were killed and two were missing after the plane crashed into the sea. Six other crew members were rescued.

Th pilot of an amphibian plane was killed and three American passengers seriously injured in the crash of a single engined aircraft in dense woods 17 miles east of Windsor Mills.

E WEATHER

Synopsis

ed showers along the British Columbia coast easing winds over the ons are all that remain eather associated with ly weakening storm in of Alaska. However, a rm centre developing e hundred miles south- Vancouver Island will n and strong winds to hern coast this after- d to the southern in- the province overnight y Thursday. Another ow moving eastward e northern Pacific is to bring still more the northern coastal ate Thursday. Cloudy r the major part of the will keep minimum tures somewhat higher ey have been for the nights.

Rupert, Queen Char- d North Coast—Cloudy, ly overcast with wide- tered showers today, ng tonight. Increasing hursday, becoming over- mid-day with intermit- in by evening. Winds y (15 m.p.h.), increasing east (25) by Thursday Little change in tem- Lows tonight and hursday—At Port Hardy 5C, Massett 38 and 51, upert 42 and 48.

rn B.C.—Cloudy today ursday with widely scat- owers over the coastal today. Light winds. onight with low tonight gh Thursday at Tele- reek 33 and 45.

Bulger returned on the Rupert this morning business trip to Vancou-

No Warning Before Lake Boats Crashed

CORNWALL, Ont. (CP)— An admission that no warning signal had been sounded by the ill-fated collier Milverton just prior to her collision with the tanker Translake was on the records today as the court of inquiry into the St. Lawrence River collision which led to a dozen deaths entered its second day.

$750,000 WAR-ERECTED STRUCTURE TO BECOME INSTITUTION FOR AGED

The $750,000 military hospital, built at Terrace during the war and which became an important factor in the Pacific Coast defence set-up, has been acquired by the provincial government for the use of the Department of Health and Social Welfare, according to an announcement made at Terrace by Hon. E. T. Kenney, minister of lands and forests and M.L.A. for Skeena. Renovation of some thirty or so buildings contained in the typically military constructed and designed group will be started early next spring and not long thereafter it is planned that the institution will be ready for occupancy. It will be used as a home for the aged for whom facilities have long been lacking in British Columbia.

As a hospital, the institution had 330 beds and it is estimated that it will have accommodation for at least three hundred persons in its new function. It is admirably fitted for insitutional use and has been retained in first class shape, Mr. Kenney stated. As a military hospital it was fully equipped from the standpoint of services with central heating plant and fire protection. There are also recreational rooms and physiotherapy facilities.

Mr. Kenney stated that a petition circulated by the Terrace Board of Trade last summer, which received general support in the district, had been considerably instrumental in securing enough interest in the hospital that the government decided to purchase it instead of having it demolished.

BRAZIL BREAKS WITH SOVIET

Note of Severence Reported Delivered in Moscow Today

RIO DE JANIERO (CP)—The Brazilian embassy in Moscow has delivered to Russia a note breaking off diplomatic relations, a move which had been indicated a few days ago. A foreign office source said Tuesday a message to this effect had been received from Moscow. The foreign office itself has still not made formal announcement of the break which is due to articles appearing in Moscow attributing Fascist tendencies to Brazil.

BRITONS SEEK HOMES IN B.C.

VANCOUVER, (CP)— Harold Akerman, president of Vancouver Branch of the Society of St. George, has been deluged with letters since he volunteered information to Britons desiring to emigrate to Canada and British Columbia.

Dozens of letters are arriving by every mail—and when the regular mail arrives he's afraid he'll have to buy a larger house.

The rush started when Akerman wrote a letter to the London Daily Telegraph offering to give information about B. C. to readers.

STEELE BLOCK IS SOLD AGAIN

The Steele Block on Third Avenue West, which was purchased at auction from the city by Don Brown a year ago, has been sold by Mr. Brown to Ernest Carlson, local fisherman, who returned recently from a trip to Sweden. Mr. Brown purchased the building from the city for $6,600 at auction a year ago and has done considerable remodelling of the structure since then.

: : TODAY'S STOCKS : :

Courtesy S. D. Johnston Co. Ltd.

Vancouver		Beattie	.78
Bralorne	10.60	Bevcourt	.68
B. R. Con	.05	Bobjo	.15
B.R.X.	.09½	Buffalo Canadian	.19
Cariboo Quartz	2.70	Consol. Smelters	91.25
Dentonia	.18	Conwest	1.35
Grull Wihksne	.05½	Donalda	1.27
Hedley Mascot	1.03	Eldona	1.36
Minto	.03½	Elder	.83
Pend Oreille	2.35	Giant Yellowknife	6.25
Pioneer	3.70	God's Lake	1.12
Premier Border	.04¾	Hardrock	.37
Privateer	.35	Harricana	.10½
Reeves McDonald	1.20	Heva	.31
Reno	.13½	Hosco	.30
Salmon Gold	.25	Jacknife	.07
Sheep Creek	1.02	Joliet Quebec	.55
Taylor Bridge	.44	Lapaska	.25
Taku River	.70	Little Long Lac	1.77
Vananda	.25	Lynx	.09
Congress	.04	Madsen Red Lake	3.50
Pacific Eastern	.10	McKenzie Red Lake	.59
Hedley Amalg.	.02¾	McLeod Cockshutt	1.74
Spud Valley	.11	Moneta	.43
Central Zeballos	.01¼	Negus	2.05
Silbak Premier	.65	Noranda	45.50
Oils—		Louvicourt	1.65
Calmont	.39	Pickle Crow	2.60
C. & E.	2.40	Regcourt	.18¼
Foothills	2.55	San Antonio	4.35
Home	3.95	Senator Rouyn	.74
Toronto		Sherritt Gordon	3.20
Athona	.13	Steep Rock	2.32
Aumaque	.31	Sturgeon River	.19

Car Pools Are 'Unfair'

VANCOUVER (CP) — Any plans for a mass transportation scheme where fares are charged to substitute for the strike-halted street car and bus services will be branded as "unfair" by the Vancouver, New Westminster and District Trades and Labor Council.

Executive members of the Council, at a closed meeting early today, discussed the situation, planning to formulate a policy regarding action of their affiliated street railwaymen's union (American Federation of Labor) in calling car and truck pools "unfair."

There is no suggestion of a settlement of the strike for at least two weeks.

British Columbia Electric Railway Co. says no application has been made for an increase in street car rates.

PRESS COOL TO MOVE TO TRIM LORDS' POWER

LONDON (CP) — The government's proposal to trim the little remaining authority of the House of Lords met with almost unanimous criticism today in the British Press.

Only the Labor Daily Herald voiced lukewarm approval of the measure proposed at the opening of Parliament yesterday, a proposal described by the Marquis of Salisbury as a "shabby and snoddy political deal" and by Winston Churchill as a "deliberate act of aggression" that would "divide the country."

William H. Tolin, former proprietor of the Central Hotel, arrived in the city on the Prince Rupert this morning from Vancouver and will be here for a few days on business.

TRAGIC HOTEL FIRE—This picture was taken shortly after midnight last Thursday when the Central Hotel fire was at its height. A few minutes after the picture was taken, the remainder of the blazing structure seen here had been completely consumed. One and possibly two men were burned to death. —Photo by Rawson.

TRYING FOR SETTLEMENT

MONTREAL, (CP)—Operators of Canada's two main transportation systems yesterday met with union leaders in an effort to forestall the walk-out of 125,000 railway employees—all the members of seventeen associated railway unions. The outcome of the deliberations was not immediately known. There was no announcement other than that the meetings are continuing today. Railway express department employees and telegraphers will not be affected by the strike call.

First word of the walk-out came Monday when two railways—Canadian National and Canadian Pacific—received notice that their employees "will concertedly and peacefully withdraw" from service November 3 at 8 a.m. in demand for two weeks' annual vacation with pay.

GREAT BRITAIN SEEKING MONEY

LONDON, (CP) — The Press Association said today that Great Britain had told the United States that she wants to begin drawing "as soon as possible" on the frozen $400,000,000 balance of her American loan, one of the country's last sources of dollars. A treasury spokesman declined to confirm or deny the report.

"WAR-MONGER" DEBATE OPENS

NEW YORK (CP)—The "war mongering" debate opened today at the United Nations headquarters with leading western powers planning to make sharp replies to vitriolic Russian accusations that the United States and other countries are guilty of fostering war hysteria. Canada may become involved, with L. B. Pearson, the Canadian delegations' representative on the commission, adding the Dominion's voice to the counter action against the Russians.

UNVEIL STATUE TO LATE KING

LONDON (CP)—The King today unveiled a white statue to his father, King George V, beside Westminster Abbey. The King was accompanied at the ceremony by Queen Mary, widow of the late King, Queen Elizabeth, Princess Elizabeth and Princess Margaret. He said that his father for 25 years had shared with his people "their hopes and disappointments, their happiness and their sorrows."

New Fishermen's Floats Finished

Construction work on the new Fishermen's floats and floating breakwater at Fairview Bay, Prince Rupert, has been completed by the contractors, John Currie and Son. The red light that has been shown on the south end of the breakwater while construction was in progress has been discontinued.

Bulletins

RESUME GRAIN TRADING

WINNIPEG—Trading in oats and barley, suspended on the Winnipeg Grain Evchange in September 1943, will be resumed tomorrow, President Stanley N. Jones of the Grain Exchange announced today.

RETAIN RENT CONTROLS

OTTAWA— It is unlikely that rent controls will be lifted in Canada until March 1949. Extension of authority for sugar and fat controls is also expected to be made by the government.

McKINNON IN ROME

ROME— Hon. J. A. McKinnon, minister of trade and commerce, and the Canadian trade delegation arrived in Rome today from Athens and Cairo and will leave tomorrow for Lisbon.

21 INJURED IN TRAIN CRASH

ST. PAUL, Minn. (CP)—Twenty-one persons were injured, some severely in a head-on crash today of a Soo Line passenger train and a freight train at Gladstone, near here. Several passengers were buried in the wreckage and had to be dug out. Fire apparatus and an ambulance were sent to the scene of the collision.

Bracken Sees Hard Times In Dominion

TORONTO—Speaking to the Ontario Progressive-Conservative Association here last night, Hon. John Bracken, national leader, said Canada was bound to face a depression if the government continued on its present heedless financial way.

Local Tides

Thursday, October 23, 1947

High	9:25	16.2 feet
	20:51	16.1 feet
Low	2:26	7.9 feet
	15:10	11.0 feet

Mrs. Ted Arney and child returned on the Prince Rupert this morning from a trip to Vancouver.

Second Victim Is Suggested

Testimony of a witness at an inquest into the death of an unidentified victim of last Friday's Central Hotel fire here opened the possibility that more than one person may have perished and that there is still another body buried in the ashes of the First Avenue hostelry.

Joseph Van Wallegham, local taxi operator, testified before a coroner's court here Tuesday afternoon that Lars Johanson, believed to have been the fire victim, had two gold fillings in his front teeth while evidence by a doctor and a dentist indicated that there was no indication of such dental work on the charred body.

Van Wallegham, called in as a witness at the last minute, while the inquest was under way, testified that he knew Johanson well and he was certain that the man had two gold fillings in his front teeth.

Earlier, Dr. R. E. Coleman, pathologist, said that he had found no indication of dental attention other than extractions, when he performed an autopsy on the body on Monday.

Dr. G. E. H. Montgomery, dentist, who was called in after Van Wallegham gave testimony, declared that he could see no sign of any dental work on the teeth.

This opens the possibility that the body may not be that of Johanson and, that Johanson's body may still be in the ashes of the hotel. He has not been seen since before the fire.

The coroner's jury brought in a verdict that the body was that of "an unknown male about 50 years of age who came to his death by suffocation" in the fire that levelled the Central Hotel on the night of October 16.

Theodore Hagblad, owner of the hotel, testified that he had seen Johanson about 11 o'clock on the night of October 16, three quarters of an hour before the fire alarm was turned in. The man was in the hotel beer parlor and was in a state of intoxication.

Hagblad said that, when the alarm was raised, Johanson definitely was not in his room but that he may have been in some other part of the building.

Constable Ted Brue told of being called to the scene of the fire at 4:20 Sunday afternoon by a group of boys who had discovered what they believed was a human body.

Jurors on the inquest were Al Morgan, foreman, A. D. Ritchie, William Clark, Robert McChesney, Gordon T. Durkin and R. J. Evans.

CONTROLS REMOVED

Meat and Meat Products, Barley and Oats, Feed Grain, Lifted

OTTAWA — Announcement was made last night by the Minister of Finance of the removal of price controls on meats and meat products, barley and oats products and feed grain for livestock.

It was explained that the controls were to have been removed from meats in September but, with the meat packers' strike impending, the action was postponed. Now, with the strike over and ample supplies in sight, it was considered safe to remove the controls.

It was admitted that there might be some increase in bacon and cured meat prices.

Subsidies on barley and oats and screenings are lifted.

No exports of oats or barley in the crop year are to be permitted in view of continued commitments for Britain.

COMMISSION TO WATCH BALKANS

Is Approved by United Nations Over Objection of Russia

LAKE SUCCESS—United Nations General Assembly voted 40 to 6, with eleven nations abstaining, yesterday to set up a watchdog commission in the Balkans. Russia and Poland were named to the commission in which, however, they have refused to participate.

FOREST BLAZE DESTROYS HOMES

GOOSE ROCKS BEACH, Maine (CP)—A terrifying forest fire consumed almost 200 buildings along a five-mile stretch of the picturesque Maine coastline before it was brought under control today. Most of the razed structures were summer cottages but scores of families were left homeless in Goose Rocks, Cape Porpoise districts of Kennebunkport. With nearly another 100 homes and cottages lost in other parts of the state, Forest Commissioner Raymond Rendall estimated the loss at more than $1,000,000.

HOPE RENEWED FOR SURVIVORS OF LOST PLANE

PENTICTON, (CP) — A new clue, which raised hopes that some of the nine persons aboard were still alive, today heartened searchers as R.C.A.F. and United States and private aircraft took off shortly after dawn in the fourth day of the hunt for an air force photographic plane missing since noon, Saturday.

The new lead was reported from the Arrow Lakes district, northwest of here, that an orange flare was seen racing across the sky late last night. A plane is also reported to have been heard and seen by two Castlegar men over Lower Arrow Lakes at 11 o'clock Friday morning.

Searchers also are planning to make another check a few miles south of Penticton, at Lemon Creek, where three loggers reported hearing a "crash and explosion" at the approximate time the plane was reported missing on Saturday.

CABINET OF FRANCE QUITS

PARIS (CP)—An official announcement today said that the cabinet of socialist Premier Ramadier had resigned. The announcement came with startling suddeness a few hours after the cabinet had been called into assembly for an emergency session Tuesday to consider the "grave" economic situation. Premier Ramadier was expected to explain his reasons for resigning at a press conference.

G. A. HUNTER, Managing Editor. H. G. PERRY, Managing Director.
MEMBER OF CANADIAN PRESS ◆ AUDIT BUREAU OF CIRCULATIONS
CANADIAN DAILY NEWSPAPER ASSOCIATION
Published every afternoon except Sunday by
Prince Rupert Daily News Ltd., 3rd Avenue, Prince Rupert, British Columbia.
An independent daily newspaper devoted to the upbuilding of Prince Rupert and all communities comprising northern and central British Columbia.
(Authorized as Second Class Mail. Post Office Department, Ottawa)
SUBSCRIPTION RATES
City Carrier, per week, 15c; Per Month, 65c; Per Year, $7.00;
By Mail, Per Month, 40c; Per Year, $4.00.

Clipping the Lords

THERE WILL BE approval in many quarters in Britain of the proposal of the government in the Speech from the Throne to restrict the powers of the House of Lords—something which the Lords will have to approve themselves before it can become law.

The British system of government has long been the shining example to the world, in the development of democracy and democratic methods. If it has any weakness, the clinging to the Lords, reflecting the British love for tradition, has been one. In Canada, the Senate, entirely appointive with no hereditary aspect, has been somewhat of a counterpart.

Rare, however, has it been in modern history for either Lords in Britain or Senate in Canada to flout the expressed will of the people through interfering with legislation from the elective section of Parliament. That is why both have lasted so long as a tempering influence.

It is doubtful, it would appear at this distance, if Lords would, when it came down to cases, interfere even with legislation for steel nationalization which, it is said, the Labor government fears. But in any case, the government desires to take no chances.

ADAMS GOES NORTH

AT THE AGE of seventy-three, the able and respected Most Reverend Walter Robert Adams, Anglican Archbishop of Kootenay and Metropolitan of the ecclesiastical province of British Columbia, relinquishes the comparative ease of his seat at Vernon in peaceful and sunny Okanagan to go north to the frontier town of Dawson and assume the rigors of rugged Yukon. In the way of ministerial progress, it would seem the Archbishop has chosen to move in reverse direction. In fact, it may be considered a unique move.

Yukon diocese, of course, is not so rigorous as it was in the days of Stringer and to lesser degree in the time of Sovereign and Geddes. The airplane and the wireless in latter years have removed many problems and much discomfort from ecclesiastical ministration and administration but still the north is considered usually as a young man's country.

Bishop Adams displays the courage and the initiative of youth in, at his advanced age, choosing to go north. He will, doubtless, give to Yukon the ability, dignity and spiritual leadership for which he has been distinguished in the progressive charges which have led to the highest office in the gift of his church in British Columbia—the archbishopship and metropolitanship which he, of course, retains.

BILL BAKER ON KISSING

ALEX HUNTER, editor of the Prince Rupert Daily News, warned his readers in a brief but pointed editorial the other night that kissing should be done with care because colds are going around and kissing "is definitely one perfect way of picking up germs."

We are happy to know that the state of politics, employment, city finances, shipping, labor relations, pulp mills and fish catches is so perfect in Rupert that the Daily News editor can settle down and devote his attention to such problems as kissing. Perhaps this column would get into less trouble if it followed the same formula, and perhaps it would enjoy life just as much.

Alex, however, overlooks some of the finer points of the art of osculation. He implies that it is okay to go dating with one who has a cold, but safer not to kiss. If the date is in a closed theatre, we think there is probably as much danger of catching the cold as if the osculation were engaged in. If the principals, however, were walking in the open air, especially during a Skeena River downpour, probably the germs would be dissipated in the night air and then the kiss, if it occurred, would have to assume all the blame.

Alex started out to warn against spreading cold germs but he did Canadian womanhood a great wrong by saying that germs simply cling to a caress. He did not say that simply cold germs thus cling, as he certainly might have for the sake of civic reputation, etc. He closes by advising to "play coy and be careful." This is hardly in line with the warnings of many watchful mothers that kissing, cold or no cold, is dangerous.

This brings us to the old story of the girl who told her sweetheart that "honestly, in all my life, I've only been kissed by two parties." To which he replied—"Yes, I know: democrats and republicans.

So we think Editor Alex had better climb down off the fence and tell us avid readers which side he is on, democrat or republican, and whether he is carrying on a subversive crusade against all kissing, or is merely giving free advertising to the medical profession, which seems not to realize that editors can't live on love alone, germ-free though it be.

—Bill Baker in Ketchikan Chronicle.

WILL BE DUKE OF EDINBURGH

Consensus Favors This as Title for Philip Mountbatten

By RUSSELL LANDSTROM

LONDON (AP) — The consensus among well-posted persons close to the Royal household is that the King will confer upon his future son-in-law, Lieut. Philip Mountbatten, the title of Duke of Edinburgh and possibly create for him a British princedom, as Queen Victoria did for her consort, Albert.

Although the King may choose from among at least five titles, it is generally thought Edinburgh would be the most acceptable. No small consideration is that Queen Elizabeth, belonging to a distinguished Scottish line, would be honored in the choice. Certainly the Scots themselves would take special pride in the designation of Princess Elizabeth's husband-to-be as officially one of them.

The title, vacated in 1900 by the death of Prince Alfred, son of Queen Victoria, is one of the foremost in the kingdom.

Among the other eligibles, the dukedom of Sussex has placed high in the speculation. This title was last held by the sixth son of George III, who died in 1843. Shortly after announcement of the royal engagement it was given top preference by most competent sources.

Mentioned frequently, too, is the Duke of Clarence. The last Duke of Clarence died in his youth, affianced to Princess Mary, who subsequently married his younger brother, destined to become George V.

Considerations of sentiment and delicacy perhaps also would eliminate the dukedom of Connaught. The last who bore that title died during the war.

Although the King could grant Philip a brand new title, informed opinion largely agrees that he prefers to revive one previously held in the Royal Family.

By letters patent Victoria in 1840 gave Albert precedence next to herself but it was not until 17 years later that she granted him status of prince consort. In each case the honors were entirely personal and were not intended to apply to husbands of future queens.

Special artists, commissioned by the King's officers-at-arms are working on a new coat of arms for Princess Elizabeth and one for Mountbatten. No details have been disclosed, but it is likely that the princess' arms will be quartered with those of the Mountbatten family.

Philip's coat of arms may incorporate devices of the Mountbattens and of Greece and Denmark, of which countries he was a prince before he assumed British citizenship last spring. It might even embrace the royal arms of England, because of his impending marriage to the heir-presumptive to the throne.

Loved German POW Blames Her Parents

HORSHAM, Sussex, Eng. (CP) — A 15-year-old girl who told a juvenile court she tried to run away with a German prisoner-of-war and later attempted suicide because her parents failed to show affection for her was placed on probation. The magistrate told her he was not blaming the German, who "tried to make you happy." A letter from the girl to her parents, read in court, said: "You think because he is German he is not human, but I love him even if I am only 15. If dad and you had shown me affection I might not have gone with him, but I wanted to feel somebody thought something of me and really loved me.

NOW CHINA "MED"

VANCOUVER (CP) — Bruce Smith, University of British Columbia graduate, solved the problem of entering medical school, despite the fact that numerous colleges to which he applied were overcrowded. He made a 10,000-mile journey to Peiping, China, where he was accepted as a student in the Union Medical School.

STOPS HEADACHE FAST
ASPIRIN
LOWEST PRICES
12 tablets 18c
24 tablets 29c
100 tablets . . . 79c
GENUINE ASPIRIN IS MARKED THIS WAY

PRINCE RUPERT YEARS AGO

(October 22, 1912)

Rev. Canon J. H. Keene of Metlakatla, who was visiting in the south, returned on the Prince Rupert and crossed the harbor to return to Metlakatla.

With a badly crushed leg resulting from a construction train passing over him, Frank McGovern, an employee of the Bates and Rogers Construction Co. at Mile 108 was brought into the city on a special emergency train.

Capt. Norman Broadhurst reported seeking three pelicans near the mouth of the Skeena River.

Charles M. Wilson of Massett returned on the Prince George from a trip to the south.

A large mastodon tusk was discovered at Kitsumkallum by a man digging in his field.

(October 22, 1922)

Civic finance committee, on recommendation of the city solicitor, refused to pay bills for repairs to Booth Memorial High School, the bills having exceeded appropriations. City Council and the school board planned to confer on the matter. K. Jeffers of Edmonton, an engineer hired to examine the building, said that there was a number of places where water leaked in.

In spite of unusually inclement weather, a special musical concert given by Count Scheda and artists was a pronounced success. A large audience attended, and the artists were very indulgent, giving many encores.

NO CHAPERONE FOR ELIZABETH

Like Independent Queen Victoria Has Own Idea of Right and Wrong

By NORMAN CRIBBENS
Canadian Press Staff Writer

LONDON — Like her great-great-grandmother, Victoria — who long before the days of the suffragettes showed that a woman has a mind of her own—Princess Elizabeth has already influenced the ways of British society.

For one thing, she has killed the chaperone of pre-war days stone dead.

Nowadays guests go to dances patronized by the young princess with no more ceremony than the village girl goes to a local "hop"—without footmen or dowagers in tow.

Young society women arrive at the front entrance clutching their long skirts to keep them out of the dust. Young guards and naval officers whiz around in battered sports cars and sometimes battered motorcycles.

Sometimes parties of laughing girls arrive sitting on each other's knees in old family cars. Many have rushed home from jobs in offices, schools, stores and hospitals and hurried into their glad rags.

CERTAIN FORMALITY

The princess herself still keeps up a certain formality and invariably goes to dances in her own chaffeur-driven car. Since her engagement she has not been escorted to a dance by anyone but her fiance, Lieut. Philip Mountbatten.

But right up to the time her engagement was announced she was still to be seen at West End dances and parties partnered by some handsome young officer of the Guards.

In pre-war times it would have been customary for a third party, usually an elder person, to accompany her. But Elizabeth didn't dance in those days and since then she has summarily dispensed with chaperones.

"She has her own idea of right and wrong," a friend said, "and while she has never done anything flagrantly unconventional I certainly would not call her conventional."

FOR POSTERITY

REGINA (CP)—Encased in the cornerstone of the Canadian Legion Memorial Hall when it was laid recently was a copper box containing a list of provincial, civic and legion officials, coins, a legion membership button and a short history of the Regina branch.

Time to have your car WINTERIZED by your B-A dealer
SERVICE B-A PRODUCTS
THE BRITISH AMERICAN OIL COMPANY LIMITED

A. MacKenzie Furniture
LIMITED
"A GOOD PLACE TO BUY"

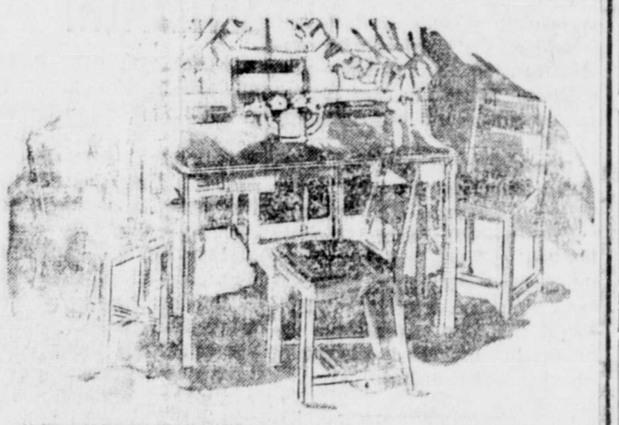

AGAIN WE OFFER YOU QUALITY AT SENSIBLE PRICES
Six-Piece Dinette Suite
Sturdy, Durotone Finish, with four chairs. Jacknife leaf table and buffet with large drawer and two cupboard doors.
WE ARE PROUD OF THIS VALUE $110.00

PRESCRIPTIONS ACCURATELY FILLED
DEPENDABLE NYAL SERVICE
McCUTCHEON PHARMACY LTD.
(E. C. Wallace, Manager)
"Your Friendly Drug Store"
Third Avenue at Sixth Street PHONE 79

"Offering 37 years of practical Experience in Prince Rupert"
JOHN GURVICH
— has returned to the —
CONTRACTING BUSINESS
No Job Too Large — No Job Too Small
EXCAVATING, HAULING, LAND CLEARING
PHONE 32 SIXTH STREET

For That Party . . .
PARAMOUNT CAFE
at Port Edward, B.C.
CHOP SUEY ● CHOW MEIN
7:00 a.m. to 11:00 p.m.

HICKS
FRASER HOUSE
Modern, Quiet, Comfortable
714 FRASER STREET
Phone Black 823

If your building, house or furniture were lost through fire, would your present
INSURANCE
cover replacement of your possessions?
● Do you realize that present day costs of material and furniture are up fifty percent?
Consult your insurance advisers now!
H. G. HELGERSON
LIMITED
216 Sixth Street

SAVOY HOTEL
Carl Zarelli, Prop.
Phone 37 P.O. Box 544
FRASER STREET
Prince Rupert

UPHOLSTERING
FURNITURE REPAIRS
Truck and Auto Cushions Repaired and Recovered
Drapes a Specialty
New Upholstery Materials Available NOW!
ASK ABOUT CREDIT TERMS
Out-of-Town Orders Given Special Attention
LOVIN'S
330 SECOND AVENUE
(Next to CFPR)
PHONE BLUE 818

MAC SHOE HOSPITAL
WE DOCTOR SHOES—
HEEL THEM—
ATTEND THEIR
DYEING—
SAVE THEIR
SOLES—
Box 774
Second
Avenue

You can't buy better coffee than FORT GARRY

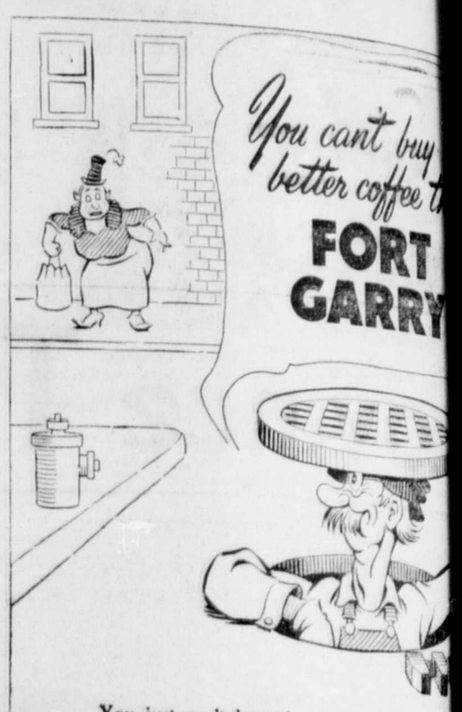

You just can't beat the smooth, rich flavour of Fort Garry Coffee--in fine or regular grind
It's flavour-sealed in Pliofilm.
A HUDSON'S BAY COMPANY PRODUCT

Keep Warmer!
—with a COLEMAN OIL HEATER
See them now, with their beautiful styling, famous Coleman furnace-type heating unit.
There is a right size for your home, no matter how large or how small.
Come in and let us give you complete information about these famous heaters.
Gordon's HARDWARE
McBride St. Phone 311

Now Available!

LOOK FOR THE NEW RED AND WHITE GOLD SEAL LABEL

Margaret M
Optometr

KNOX HOTEL
A QUIET, PLEASANT PLACE TO LIVE
COMPLETELY RENOVATED — ROOMS REDECORATED
SPRING-FILLED MATTRESSES
UNDER NEW MANAGEMENT
Proprietors: TOM PESUT — STEVE VRKLAN

CHRYCO ENGINEERED PARTS AND ACCESSORIES
RUPERT MOTORS
Chrysler Parts and Service
We specialize in rebuilding Marine and Industrial Engines.
Complete Automotive Repair for all makes of cars and trucks.
Call on us for your CHRYSLER ENGINEERED PARTS and ACCESSORIES. Out-of-town orders given special attention.
Corner Second and Park Avenues
PHONE 566 Prince Rupert, B.C.

JOHN H. BULGER
OPTOMETRIST
★
John Bulger Ltd.
Third Avenue

LING
THE TAIL
★
We are taking clean pressing and steam while you wa
PHONE 649 — 226 Si

LUMBER
JUST RECEIVED a large shipment of Dimension, Shiplap, Flooring, Vee Joint, Dried Fir Finish, Shingles, and a large assortment of Moulding.
Sole Agent for B.C. CEMENT CO.
ALBERT & McCAFFERY LTD.
COMPLETE LINE OF BUILDING SUPPLIES
PHONE 116 COAL PHON

ocial Doings

ntributions to this section will be welcomed)

PEG BRIDE OCAL MAN

Ann Burke and A. K. re Married

rom Winnipeg and a nce Rupert business raternal leader were als in a quiet but in- edding which took o'clock last evening in d Church Manse. Rev. n officiated at the f Miss Iris Ann Burke g and Axel K. Nelson Rupert. Attendants nd Mrs. T. C. Gowan. r the ceremony, a re- s held at the home of Mrs. Gowan. Second Refreshments featured wedding cake which t by the bride. Toast e was proposed by Mr. d suitably responded bride.

Mrs. Nelson are taking ce on Third Avenue. n has operated a bar- here for many years sident of the Prince rine Club.

Cooper Is President

W. T. Cooper was elect- nously as president of ward Parent-Teachers n at a large and en- meeting of this or- . This completes the officers for this year's

g a discussion con- the advisability of the ard P.T.A. taking part e Festival, it was de- t this organization oorse this activity.

RICE PRODUCER is the largest rice-pro- ountry in the world.

nouncements

Concert, Civic Centre, ay, October 22.

erian Tea, at home of N. Kergin, Thursday, Oc-

F. Public Meeting, Civic Oct. 27. M. J. Coldwell,

h Bazaar, Oct. 30.

n Ladies' Aid Bazaar, Nov. 1.

Sale, Nov. 6.

an Legion Auxiliary r. 10.

n of the Moose annual Nov. 12 and 13, Moose

y Dinner, United Church.

Mary I.O.D.E. Bazaar,

erian Fall Bazaar, Nov.

n Star fall dance, Ma- mple, Nov. 21.

drew's Cathedral Bazaar. r 22.

on Army Home League 25th.

azaar, Civic Centre Nov.

Church Bazaar, Decem-

Sale, December 5.

er's Fall Bazaar, Dec. 11.

Mrs. Becker Heads Central P.-T.

Drama Festival in Spring Planned—Mrs. J. H. Black Reports on Convention

Representatives from the four local Parent-Teacher associations, composing the Prince Rupert Parent-Teacher Council, met in the Civic Centre Monday evening under the chairmanship of C. H. Insulander to elect the following officers for the coming year:

Past President—J. C. Gilker.

President—Mrs. E. W. Becker.

Vice-President — Mrs. J. H. Black.

Secretary-Treasurer — Mrs. S. J. Anderson.

A. M. Hurst and J. S. Wilson reported on the meeting held recently to organize a local film council. C. H. Insulander was appointed to act on the local film board as the council's representative.

R. D. Cleland briefly summarized information obtained this summer regarding a Music and Drama Festival which the council may sponsor in the schools this coming spring. Representatives were asked to bring back reports of the reactions of the individual associations.

Mrs. J. H. Black spoke on some of the problems which provided topics for discussion at the national convention held in Sackville, New Brunswick, during August and which she attended as northern representative.

Present at the meeting were T. G. Bateman, A. M. Hurst, J. S. Wilson, R. D. Cleland, C. H. Insulander, Miss Eleanor Moxley, Mrs. S. J. Anderson, Mrs. G. R. S. Blackaby, Mrs. A. J. Bussanich, Mrs. George Hill, Mrs. A. Gomez, Mrs. T. McKeown, Mrs. J. H. Black, Mrs. M. O. Kullander and Mrs. E. W. Becker.

Farnon Conducts Music For Movie

LONDON (CP) — Bob Farnon, who won fame as conductor of the Canadian Army concert orchestra, is scoring and conducting the music for a new British movie production of "Just William," based on Richmal Crompton's novels.

Until recently he was deputy conductor and arranger to Geraldo, the London orchestra leader. His compositions include the Ottawa Symphony, a musical impression of life in the Canadian capital.

Hotel... arrivals

Prince Rupert

M. Campbell, Vancouver; R. E. Brophy, Vancouver; Owen Richard, Vancouver; W. R. York, Sunnyside; A. Wainwright, Massett; Mr. and Mrs. A. Robins, Pacific; E. H. Seaton, Terrace; H. Jarvinen, New York; Mrs. H. Beam, Port Essington; K. V. Carson, Smithers; J. Dunlop, Smithers; Miss G. Pfiefer, New York.

Try a Daily News Classified Ad.

Modern Etiquette

By ROBERTA LEE

Q. How should salespeople in department stores address their customers?

A. Customers should be addressed by name when it is known. Otherwise, as "madam" or "sir." Saleswomen should never address women customers as "dearie" or "honey;" this is exceedingly crude. Nor is it good form to refer to a woman accompanying a man as "the wife" nor "the missus."

Q. What reply should one make when being introduced to someone and he says he remembers a previous meeting.

A. Be tactful enough to say, "How nice of you to remember me," and try to recall the meeting.

Q. Is it correct to number the pages of a social letter?

A. No; in long letters the pages should be written consecutively.

The Experts Say - -

CAULIFLOWER

Smoky rose or luggage tan may be smart in dress materials, but when choosing cauliflower stick to snow white variety. This is the season for cauliflower and the tightly packed heads are beautiful to see as well as delicious to eat.

A head of cauliflower cooked whole and served on a platter with a wreath of sliced carrots and an outer ring of spinach is recommended. This makes a real bouquet for any table—even though it does disappear quickly. The whole head also is attractive if served with a cheese sauce and a garnish of parsley.

Canned cream of celery or mushroom soup is a good short-cut sauce for cauliflower.

Those with gardens may find some heads which are dark in color and loosely headed, but still with a mild delicious flavor. Such heads should be used as they will not store successfully.

CAULIFLOWER SOUFFLE

And when it comes to a luncheon or supper dish try cauliflower souffle.

Ingredients: one-quarter cup mild-flavored fat; one-third cup flour; three-quarter teaspoon salt; dash of paprika and cayenne pepper; 1¼ cups milk; one tablespoon finely chopped onion; one cup grated cheese; four egg yolks; four egg whites; two cups cooked cauliflower broken into flowerets.

Melt fat in top of double boiler and stir in flour, salt, paprika and cayenne. Gradually add milk and cook until thickened, stirring constantly. Add the chopped onion and grated cheese, and stir until cheese is melted. Add slightly beaten egg yolks slowly, stirring constantly. Add flowerets and fold in stiffly beaten egg whites. Turn into a greased baking-dish, set in a pan of hot water and oven-poach in a moderate oven for 45 minutes or until a silver knife inserted in the centre comes out clean. Serves six.

COOKING ONIONS

Cook an onion well and you will help it live down its bad name.

Onions should be peeled either under running water or at least under water in a deep pan,—and there will be no tears shed. The odor of onions may be removed from the fingers by rubbing them with the end of a stalk of elery or a piece of celery leaf.

Cook in boiling salted water and only until tender.

Onion Casserole—Ingredients: four cups thinly sliced onion; eight slices buttered toast; two-thirds cup grated cheese; two eggs; two cups milk; one-half teaspoon salt; one-eighth teaspoon pepper.

Slice onions in thin rings and cook in boiling salted water until tender. Place toast in bottom of greased casserole. Arrange on this a layer of onions and cheese. Repeat using remaining toast, onion, and cheese. Beat eggs until light. Add milk, salt and pepper. Pour over mixture in casserole. Bake in moderate oven for 40 minutes. Six servings.

Local News Items...

● Special! Chenille Housecoats, $6.75. Star's. (tf)

Mrs. E. Keehn is leaving on tonight's train to visit her mother in Winnipeg.

● Little Theatre meeting tonight at 8 o'clock, Civic Centre. Casting for plays. (247)

G. L. Rorie, who has been in Smithers for the past week or so on business, returned to the city on last night's train, accompanied by Mrs. Rorie.

● Elio's Furniture Store will be closed Nov. 10 to Jan. 3, 1948. (270)

Mr. and Mrs. Robert Gordon, having closed their summer home at Lakelse Lake for the season, have returned to the city to resume residence for the winter.

Mr. and Mrs. B. J. Bacon returned on the Princess Louise this morning from a holiday trip to Vancouver.

● Civic Centre Dining Room will be closed to public from 2 p.m. to midnight Thursday, reopening Friday morning. (1t)

Hugo Kraupner returned to the city by air Tuesday afternoon from a business trip to the Queen Charlotte Islands.

● "The Nation's Business"—Hear Honorable John Bracken, Leader of Progressive-Conservative Party, CFPR, Wednesday, October 22, 8 p.m. (247)

Miss R. Esling, of the research staff of Canadian Pacific Air Lines, Montreal, arrived in the city by air Tuesday afternoon on a brief business trip, leaving again today for Vancouver.

● All persons interested in skiing are invited to the Ski Club on Sunday. Transportation leaving Post Office at 10 a.m. Bring lunch. (250)

To conduct the annual audit of the circulation records of the Daily News, J. Ed Lessard of the Audit Bureau of Circulations, arrived from Vancouver on the Prince Rupert this morning, accompanied by Mrs. Lessard. They will be here for the next couple of days.

● BARGAINS!—Tea Fortunes, Home-cooking! At Booth School White Elephant Sale, Thursday, Oct. 23 at 2:30 p.m., in the auditorium. Come early. (247)

Harry Jarvinen, traffic sales representative of Scandinavian Airlines System, New York City, arrived in the city by air Tuesday afternoon on a business trip in connection with the promotion of overseas passenger and express service. He left again this morning for Vancouver.

Mrs. Betty Killas arrived in the city on the Prince Rupert this morning on a business trip in connection with her local interests.

Dr. G. F. Kincaid, assistant director of the provincial department of public health, arrived in the city this morning on the Prince Rupert.

J. E. Corley of Victoria, national president of the Association of Canadian Clubs, arrived in the city on the Prince Rupert this morning from the south and will be the speaker with an illustrated lecture on Great Britain and France at a dinner meeting of the local Women's Canadian Club tomorrow evening. Mr. Corley was the speaker at the weekly luncheon of the Prince Rupert Gyro Club today. He will return south tomorrow night. No stranger here, Mr. Corley was a post office inspector on this coast in the early days and, before retirement, was director of postal services at Calgary.

● Fur Coats of rare charm for discriminating women—see them at Fowlie & Ruttle, 3rd. Avenue. Persian Lamb $495.00, Hudson Seal $435.00, Swedish Squirrel $395, Canadian Squirrel $375.00. (tf)

BRONCHITIS COLDS Relieve Misery With VICKS VAPORUB

FOR THE BEST WEDDING PHOTOS by
Chandler & Cowgill
4th Street, Prince Rupert

IT'S THE SEASON for a comfortable topcoat. We are now showing one of the finest ranges we've had in years. Made by Fashion - Craft and Society, in Scotch fleeces, gabardines, coverts, tweeds, venetians and Crombie lodens.

Call and see them today.

$37.50 to $65.00

WATTS & NICKERSON
The Men's Shop

ORDER NOW!
Personal Christmas Greeting Cards
— ALSO —
BOXED ASSORTMENTS
In New and Original Designs.
Prices from 50¢ up
GIFT STATIONERY • FOUNTAIN PENS
DIBB PRINTING COMPANY
BESNER BLOCK THIRD AVENUE

The New Short Coat

is not only uppermost in the fashion-world . . . but it's the perfect solution to your budgeting problem.

SELECT THIS SUPERB COAT IN SOFT, LUSH MOUTON

Warm, wearable and wonderful!

IF YOU HAVE A WEAKNESS FOR BEAUTY YOU'LL LOVE OUR

Suits and Dresses

Our personalized BUDGET PLAN is designed to suit every budget. No Interest — No Carrying Charges.

Sweet Sixteen LIMITED

BAPCO Floor ENAMEL
and DAPL-ART PROCESS
Bapco Floor Enamel may be used on floors linoleum or woodwork, and dries with a high gloss. It is made in nine popular colors, and is ready to walk on when left over night.
THOMPSON HARDWARE CO. LTD.
PHONE 101 255 Third Ave.

The Prince Rupert Civic Band
Conductor: PETER LIEN
PRESENTS
FALL CONCERT
CIVIC CENTRE AUDITORIUM
Wednesday, October 22 at 8:15 p.m.
Fine Program of
OVERTURES, SELECTIONS, WALTZES AND MARCHES
Assisting Artists:
Miss Mardell L. Soiland, Pianist — Mrs. R. L. Wicks, Soprano
ADULTS 75¢ STUDENTS 35¢
Tickets now on sale at Ormes Drugs and Civic Centre Office
Sponsored by Your Civic Centre

From This Date
WAR ASSETS COAL
will be:
LUMP—
Sacked ..... $12.00 per ton
MINE RUN—
Loose ..... $11.00 per ton
No rebate for quantity
HYDE TRANSFER
PHONE 580

NEW ROYAL HOTEL
A Home Away From Home
50 Rooms, Hot and Cold water
PRINCE RUPERT, B.C.
Phone 281 P.O. Box 196

Hollywood Cafe
PRINCE RUPERT'S NEWEST AND MOST UP-TO-DATE RESTAURANT
FULL-COURSE MEALS
FROM 11 A.M. TO 6 A.M.
Special Dinner Every Sunday - 5 p.m. to 8 p.m.
CHINESE DISHES A SPECIALTY
WE CATER TO PARTIES
CHOP SUEY CHOW MEIN
FOR OUTSIDE ORDERS PHONE 133
735 THIRD AVENUE WEST

"WASH DAY IS NO TROUBLE AT ALL WITH THIS MODERN ELECTRIC WASHER!"

Do you dread washday?

If you ever wish you could skip "blue Monday", then it's high time you scrapped your old time laundering methods and installed an up-to-the minute washing machine that will save wear and tear on your hands, back, clothes and *temper!* You'll be amazed to find how simple *and* pleasant laundering can be—without drudgery.

NORTHERN BRITISH COLUMBIA POWER COMPANY LIMITED

CANADIAN NATIONAL RAILWAYS
Steamer Service from PRINCE RUPERT to
OCEAN FALLS
WESTVIEW
(Powell River)
VANCOUVER
Thursday at 11:15 p.m.
To KETCHIKAN
Wednesday Midnight
For reservations call or write City or Depot Ticket Offices.
PRINCE RUPERT

Moving, Packing, Crating, Shipping and General Cartage and Storage
For Complete, Reliable and Efficient Service, Call
Lindsay's Cartage & Storage Ltd.
Cor. 2nd and Park Avenue
Established 1910
Phones 60 and 68

THOM SHEET METAL LTD.
ERIC SPEERS, Manager
Specializing in Marine and General Sheet Metal Work
Electric and Acetylene Welding — Boat Tanks — Stacks
Furnaces — Gutter Work
253 East First (Cow Bay) Phone Black 884
P.O. Box 1219 PRINCE RUPERT

FIREWORKS!

A large selection to choose from and more coming.
Make the VARIETY STORE your shopping centre for
FIREWORKS
THE VARIETY STORE
Where Your Dimes are Little Dollars

-- Classified Advertising --

Classifieds: 2c per word per insertion, minimum charge, 50c. Birth Notices, 50c; Cards of Thanks, Death Notices, Funeral Notices, Marriage and Engagement Announcements: $2.

HELP WANTED

WANTED—Reliable party to operate cafe. Phone Red 441.

AGENTS WANTED

AGENTS Wanted everywhere to sell neckties direct to consumers. Big profits. Ties always a big business, especially pre-Christmas rush. Very small refundable deposit required. Write for details to Rogers, 4326 Coolbrooke Ave., Montreal, Que. (247)

WORK WANTED

MIDDLE-aged woman will look after children evenings. Phone Green 588. (tf)

WANTED—Work, by two vets. Phone Blue 952. (247)

WANTED—Truck driver job, reliable. Phone Blue 756. (248)

WANTED

WANTED—Will pay cash for small-sized house. Phone Black 970. (247)

FOR RENT

FOR RENT—Two-room furnished apartment, and one sleeping room. 801 Borden Street. (252)

FOR RENT—Cabin, apply 315 Ninth Avenue West. (247)

FOR RENT—Three-room furnished apartment, no children. Phone Blue 814. (247)

FOR RENT—Cabin, furnished; nice, clean, warm. 1142 Park Avenue. Phone Green 224. (247)

FOR RENT—Sleeping room with kitchen priveleges. Apply 221 Fifth Ave. East. (248)

FOR RENT—Two-room furnished suite. Apply 336 9th Ave. W. (248)

FOR RENT—Three-room house, partly furnished, 1008 Sixth Ave. East. $20.00. Prince Rupert Realty Company. (tf)

ROOM AND BOARD

ROOM AND BOARD—$40 each double; $45 single. Home away from home. Table meals. Mrs. Lawley, 622 Fraser Street. (tf)

PERSONAL

ALCOHOLICS ANONYMOUS Offers a positive and permanent release from drinking. It is a personal and confidential service rendered without cost or inconvenience by other alcoholics who have found freedom from alcohol. Prince Rupert, Box 276, Daily News. (tf)

METAL WORK

WHY put up with a smoky furnace or leaking eavestrough. Call Black 884. New installations. Satisfaction guaranteed. Thom Sheet Metal Ltd. (tf)

PLUMBING — Installations and repairs. SHEET METAL WORK. Furnaces, tanks, eaves-troughing and stack work. Letourneau & Sons, 629 Sixth West, Phone 543. (tf)

MACHINERY FOR SALE

TO SAW better lumber more economically, use the modern and up-to-date type National Portable Sawmills, manufactured by National Machinery Company Limited, Vancouver, B.C. (tf)

Advertise in the Daily News!

FOR SALE

FOR SALE—Three hundred gallon oil drum. Ideal for furnace. Phone Red 800.

FOR SALE—Chesterfield Suite, green and fawn—2 single beds and other household goods. 1153 Ambrose, Phone Blue 716. (247)

FOR SALE—Brown coat, trimmed muskrat tuxedo, size 14-16, like new. Phone Green 549 after 6 p.m. (247)

FOR SALE—Hot air furnace in good condition at 410 West Sixth Avenue. Call after 5 p.m. (247)

FOR SALE—General Electric six-tube radio, with attached record player. Phone Blue 983. (251)

FOR SALE—1939 Hudson Country Club, Model 93; good condition, $1050. New price over $2500. Call at 409 6th Ave. East, or Dan's Service Station. (251)

FOR SALE—1928 Dodge. Five good tires. Phone Red 601 after 5:30 or Green 598 days. (247)

FOR SALE—BUNGALOW—Four rooms and bath, basement; large corner lot. Four blocks from Post Office. Owner leaving. Sacrifice at $2100. See ARMSTRONG AGENCIES, 307 Third Ave. West. (251)

FOR SALE—New and Used Furniture for Household, Offices, Hardware and Musical Instruments, etc. Slightly used Radios, battery and electric sets, from $20; used kitchen Chairs, $1; Hassocks, $1.50; Chesterfield Bed, $32; new double electric Hot Plate with cord, $7; unpainted Medicine Chests, $2.75; unpainted Book Cases and Chests of Drawers. Everything reduced. Come and look them over. B.C. FURNINITURE CO., Black 324.

GARAGE Business in interior town for sale or lease. Turnover about $7500.00 month. An opportunity that seldom appears. Fully equipped with modern machinery. Stock about $2000.00. Lessee may have option to buy property Particulars from P. H. Linzey, Prince Rupert Realty Co. (tf)

FOR SALE—We now have Kumfort Furnaces in stock for immediate installation. Inquire about our air conditioning units. Expert workmanship. Phone Black 884. 253 East First. Thom Sheet Metal. (248)

STOVE FOR SALE—Month-old coal and wood heater, going cheap. Phone Blue 378. (247)

FOR SALE—5 h.p. "Stover" Gas Donkey; Easthope Winches, complete with brand new main line, straps, chokers, float and two snatch blocks. Price $400. 6 h.p. Easthope, used two seasons. Price $175. Fordson Tractor, with steel wheels and power take-off. Price $300. Apply Ward Electric and Marine Supply Co. (251)

FOR SALE—Lady's light brown coat, new, Kenwood make; price reduced. P.O. Box 1376. (249)

FOR SALE—1936 Buick sedan; 5 good tires, overhauled this summer; running well. $350 cash. E. S. Laird, Terrace, B.C. (252)

FOR SALE

Large supply of dry scrap wood, random lengths, $6 per cord, 3 cord lots $16.

BLUE 810

Bert's Transfer

303 Third Ave.

TIMBER SALE X 31708

Sealed tenders will be received by the Minister of Forests at Victoria, B.C., not later than 11 a.m. on the 10th day of November, 1947, for the purchase of Licence X 31708, to cut 2,762,000 f.b.m. of spruce, cedar, and hemlock on an area adjoining Timber Licences 1951P—Pulp Licence 76 and 5834P—Pulp Licence 84, vicinity of Skidegate Lake, Cumshewa Inlet, Queen Charlotte Islands Land District.

Two (2) years will be allowed for removal of timber.

Further particulars of the Chief Forester, Victoria, B.C., or District Forester, Prince Rupert, B.C.

WAR ASSETS WIRE ROPE AND ARMY SIGNAL CORPS FIELD TELEPHONES

Representative of owners of considerable quantity of above items is in Prince Rupert for one week. Would like to contact users who are interested. Wire rope in sizes for logging camps or guying wharfs or floats. Field telephones useful for distances up to 50 miles. No power required for voice transmission.

Phone or Write

J. SNELGROVE, ROOM 27, PRINCE RUPERT HOTEL

LONDON PAPER SOON DELIVERED

George Dawes is in receipt of a copy of the Evening News of London. It was mailed from London at 9:45 a.m., October 17 and delivered in Prince Rupert on October 20, which is considered pretty swift going, even if it is airmail. The Evening News is a four-page, eight-column daily. Years ago, it ran sixteen pages.

Timely Topics from Terrace

Hugo Kraupner of Prince Rupert drove in to Terrace on Saturday, accompanied by Fred Brown of Vancouver for a short visit with Mr. and Mrs. C. J. Norrington to discuss the affairs of the Automobile Association.

Mrs. Will Robinson is spending a few days with her daughter, Mrs. Doris Brentzen, in Prince George.

Charles Adam returned Monday from a three weeks' holiday visit in the south. As the plane was grounded at Penticton through bad weather he made the trip from there to Prince George by car, from which point he accompanied Robert Parker as far as Terrace by car.

Mr. and Mrs. S. E. Parker returned to Prince Rupert by car on Monday taking with them Mrs. William Anderson who will spend a short holiday there.

Alex. Willson of the National Film Board was in Terrace last week and as a result of his talk with Mr. S. L. Campbell, a community film committee is being organized. So far on this committee, Mr. Campbell will represent the Co-operative Association; Len Casey, the Credit Union; Mrs. Phillips, the Women's Institute, and representatives have still to be chosen from the Board of Trade and the Parent Teachers' Association.

Try a Daily News Classified Ad.

FUNERAL OF RONALD COLE

TERRACE—The funeral service of the late Ronald Cole, victim of a sawmill accident last Friday, was held on Sunday afternoon at St. Matthew's Anglican Church with Rev. Roland Hills, assisted by the Rev. V. G. Graham, officiating. The church was filled at an early hour and the many beautiful wreathes and flowers showed the great esteem in which the deceased was held by his many Terrace friends. Company officials and fellow workers of the Little, Haugland and Kerr lumber mill gathered at the church and cemetery to pay their last respects.

The hymns "What a Friend we have in Jesus" and "Abide With Me" were sung with Mrs. C. J. Norrington as organist.

The casket was borne from the church to the hearse between a guard of honor of members of the Orange Lodge who also conducted the service at the Kalum Cemetery where interment took place.

Chief mourners were: Mrs. Ronald Cole (widow), Mr. Edgar Cole, Miss Dorothy Cole, and Mr. and Mrs. Cecil Lever.

Pallbearers were Andy Miles, George Hull, Brock Norberg, Anton Cote, Garnet Jackson and Jack King.

STEWART NEWS

Latest from Portland Canal Mining Centre

IS KILLED BY CEMENT SLAB

STEWART—The collapse of the concrete wall of a septic tank was the cause of the death of Cyril Roy Dickson, aged 65, on Friday last in the garden of his home on Vancouver Street here. The deceased, a carpenter by trade, was excavating in order to lower the septic tank in the garden adjoining his home, when one of the walls collapsed, crushing him.

Deceased's brother, Walter, discovered the body when he wnt out to see how the work was progressing. He summoned help from some of the neighbors and it took five men to move the slab so that the body could be extricated. Police Constable George Nelson was summoned and he, together with Coroner W. Shields Orr, visited the scene of the accident.

Dr. W. Roy Walker of Premier conducted a post-mortem examination of the body which revealed several fractured ribs, one of which had pierced the heart, and that death must have been instantaneous. He was working alone at the time of the accident.

Mr. Dickson is survived by a sister, Miss Mary Dickson, a brother, Walter, who resided with him here, another brother Warren of Ottawa and a sister Mrs. J. C. Long of Williams Lake.

The funeral took place here yesterday from the Roman Catholic Church of which the deceased was an adherent. Undertaker H. A. Stewart had charge and interment was in the Stewart Cemetery.

STEWART MOOSE WOMEN'S PARTY

STEWART—The Mooseheart Committee, Women of the Moose held their Chapter Night program last Thursday night in the Moose Home.

Chairman Mrs. J. Bouzek was honored with a class of two candidates welcomed into the Heart of the Chapter by Senior Regent Mrs. H. A. Stewart.

Following initiation, members Loyal Order of Moose and guests were entertained with whist. Mr. and Mrs. A. Lawrence won the first prizes with Mrs. D. Geddes and A. Bugnelle the consolation. The special gift was won by Mrs. F. Fisher of Hyder, Alaska.

Members and guests retired to the dining room where an excellent pot-luck supper was served.

Winter Closes Stewart Mines

Big Four and Silver Tip—Morris Summit Carries on

STEWART—Operations on the Big Four have ceased for the winter. A watchman will remain on the property until the resumption of work in the spring of 1948. Twenty tons of ore were shipped recently to the smelter and is reported to have been of a very good grade. One of the late discoveries on the property gave assays of 1793 ounces of silver and another of over 300 ounces. Altogether the prospects for this property would seem very favorable.

It is the intention to resume work shortly on the Stewart Canal Mines which adjoins the Big Four on the northwest, according to John Haahti who has a large interest in the property.

With the advent of winter, work has discontinued on the Silver Tip Mine in the upper Salmon River area. The crew arrived in town during the past week. George Winkler, managing director of the company, is very enthusiastic about the future of the property. Discoveries during the summer would seem to warrant an optimistic view of the operation

Work on the Morris Summit is proceeding apace and according to plan. A spirit of optimism seems to pervade the company from the management down to the humblest employee.

Stewart Enjoys Klondyke Night

STEWART — The Stewart Branch of the Canadian Legion entertained their friends at a Klondyke Night in their new club rooms on Saturday, October 18, making merry until midnight when Last Post was sounded.

DEVELOPING, PRINTING AND ENLARGING

We have Argus 35 MM Cameras, Kodak Medalist II, 35 MM Projectors, Amateur Enlargers and a complete line of photographic supplies.

WRATHALL'S Photo Finishing

Box 478 Prince Rupert, B.C.

Lemon Pie-m-m-m!

Sure it's delicious, when you make it with Canada Corn Starch and it will be a favourite with the whole family.

The quality of Canada Corn Starch is the reason for its popularity with housewives from Coast to Coast. When your recipe calls for Corn Starch be sure to use Canada Corn Starch, its dependable quality ensures excellent results.

Also Manufacturers of Crown Brand Corn Syrup

The CANADA STARCH COMPANY Limited
Montreal Toronto

Last Week!

of the Sensational Autumn

FUR SALE

by FOWLIE & RUTTLE

Do not fail to take advantage of these low prices. Our coats are an investment in elegance, comfort and satisfaction.

THESE REPRESENT REAL VALUES

Mouton Jackets	$ 49.50
Mouton Coats	$ 89.50
Viscacha Coats	$ 89.50
Coney Coats	$ 89.50
Broadtail Coats	$ 89.50
Electric Seal Coats	$109.50
Chinchilla Coats	$119.50
Opossum Coats	$ 99.50
Chinese Kid Coats	$ 99.50
Muskrat Coats (flanks)	$199.50
Persian Paw Coats	$209.50
Squirrel Coats	$239.50
Muskrat Coats (backs)	$299.50
Persian Lamb Coats	$299.50

We have many other outstanding values to offer, so come early while the selection is still good.

COMPARE BEFORE YOU BUY—WE INVITE COMPARISON

Take advantage of our budget plan
No Interest — No Carrying Charges

Remember . . . for QUALITY, STYLE and LOW PRICE, It's

Fowlie & Ruttle

328 THIRD AVENUE PHONE 522

A BLUE RIBBON CHAMPION

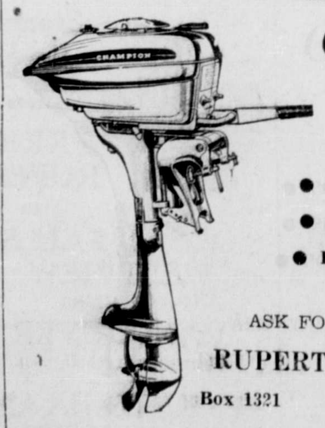

★

- POSITIVE STARTING
- POSITIVE COOLING
- POSITIVELY GUARANTEED

ASK FOR A DEMONSTRATION AT

RUPERT RADIO & ELECTRIC

Box 1321 —:— PHONE 644

BLONDIE —On the Bumstead Circuit. *By Chic Young*

Terrace

FOR PROMPT SERVICE . . . . See Your GENERAL MOTORS DEA

Chevrolet Buick Chev
Pontiac Oldsmobile G.M.C.

Machine Work A Specialty

Terrace Machine Shop &

TERRACE B.C.

Phil's Caf

Lakelse Avenue Terr

BREAKFAST — LUNCH — D AND BANQUETS

Serve: Tasty Food Fine Pastries Quick and Courte

Proprietor, Phil Tetrault

LITTLE, HAUGLAND & KER

Lumber Manufacturers

Rough and Dressed Lumber TERRACE

Agents For International Harvester Co.
Firestone Tire & Rubber Co. L
Philco Radios
Willard Batteries

TERRACE Transfer & Taxi

Storage

WE MEET ALL TRAINS—SERVICE TO ANY POINT IN THE DISTRICT

(H. Smith)

P.O. Box 167 Terrace

SING

Immediate deliv treadle and elec machines in Pri and dist

SINGE Sewing Mac Phone 864 Pri

REX CAFE

SECOND AVENUE, OPPOSITE PRINCE RUPER

Chop Suey • Chow Mei

CHINESE DISHES OUR SPECIA

Open 6 a.m. to 2 a.m.

PHONE 173

Ormes Dru

The Pioneer Druggists

PRESCRIPTION CHEMIST

PHONE 81 Daily Deliver

REMEMBER . . .

Announcing

the opening of our new

CARPENTER SHO

with the very latest in

WOODWORKING MACHINERY

We will build your kitchen cupboa right in the shop ready for installati

Also Floor Sanding with the very latest machine.

For appointment call

Gunnar Selv

Phone Blue 610 P.O. B

If it's made of wood, we can do

TRY OUR CLASSIFIED ADS—THEY GET RESU

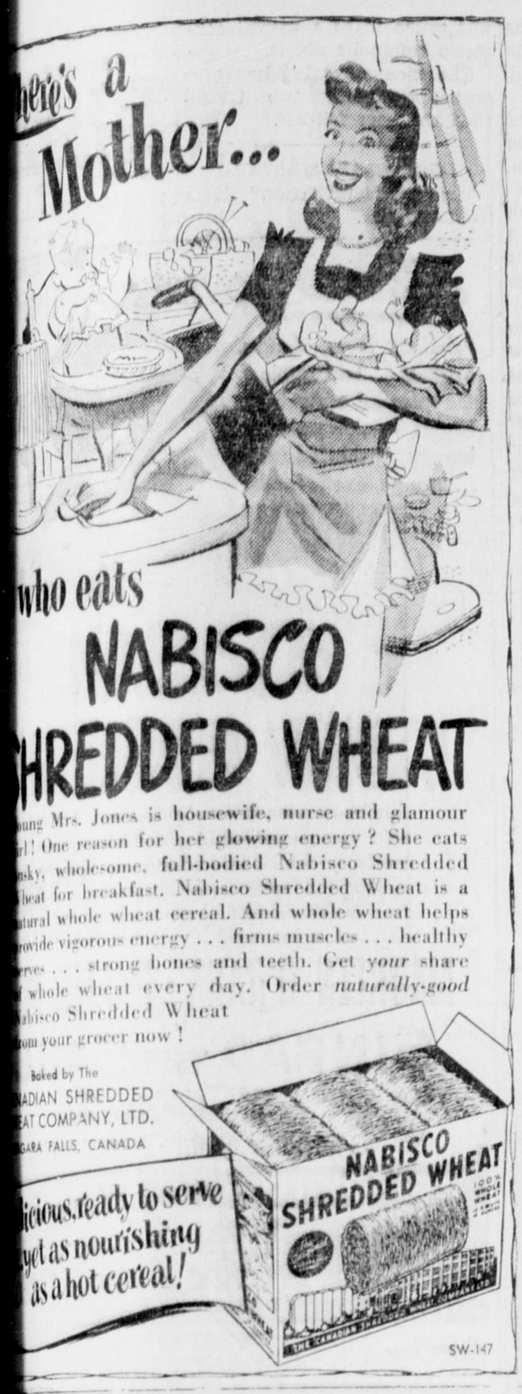

...oung Mrs. Jones is housewife, nurse and glamour ...rl! One reason for her glowing energy? She eats ...sky, wholesome, full-bodied Nabisco Shredded ...heat for breakfast. Nabisco Shredded Wheat is a ...atural whole wheat cereal. And whole wheat helps ...rovide vigorous energy . . . firms muscles . . . healthy ...erves . . . strong bones and teeth. Get *your* share ...f whole wheat every day. Order *naturally-good* ...abisco Shredded Wheat ...rom your grocer now!

...Baked by The ...NADIAN SHREDDED ...EAT COMPANY, LTD. ...IAGARA FALLS, CANADA

...icious, ready to serve ...get as nourishing ...as a hot cereal!

SW-147

MAKING IT RAIN IS NOT SO EASY

Something More Needed Than Dry Icing Any Old Cloud

(By SAM DAWSON)

NEW YORK—You can't make it rain by picking out just any old cloud and salting its tail with dry ice.

If nature hasn't prepared the right conditions beforehand, you might as well laeve your plane on the ground.

For one thing, the cloud has to be "supercooled"—a term taken, not from Hollywood, but from the meteorologist—and nature has to do that trick.

A "supercooled" cloud is one in which the moisture content is below freezing in temperature but still liquid. A meteorologist has ways of measuring the cloud's temperature, to see if it's supercooled, or a pilot can report icing on his plane as he flies through the cloud.

Some amateurs, lured by the modern technique of rain-making, have tackled clouds where the moisture content was above freezing, and seeded them with dry ice. Nothing happened.

Others have used too large and too heavy dry ice pellets, which have fallen straight through the supercooled portion of the cloud before evaporating and setting up the processes of precipitation. Still others have used too much dry ice—the most effective is a gradual distribution of 1½ pounds in each mile of cloud.

Vincent J. Schaefer, General Electric research scientist who first produced snow artificially in November, 1946, said that under the proper weather conditions, the right amount of dry ice effectively distributed over the supercooled region of a cloud produces snow first. It then descends either as snow or rain, depending upon the temperature beneath the cloud, or evaporates without reaching the ground if the air beneath the cloud is too dry.

"These techniques will work anywhere, any time," he said, "under the proper weather conditions."

Some of the practical reasons for attempts to make it rain or snow include: relieving parched crops, combatting forest fires, refilling irrigation reservoirs, covering ski-runs with snow, and blanketing tender crops with snow to protect against low temperatures.

Relieving a heat wave by producing a cooling rain is still too grandiose a conception. The small local rains produced by judicious use of dry ice on a supercooled cloud affect a limited area temporarily and have little effect on the large air masses that control general weather conditions.

Pigeon Protector Foils Pot Pie Man

VANCOUVER (CP) — A silent feud between a 76-year-old bird-lover and a young athletic "business man" is being carried on in the heart of downtown Vancouver.

David McKenzie, who for the last six or seven years has stood guard over the pigeons in Victory Square, has never spoken a word to his arch-enemy, but believes his presence has saved many a bird from a pot pie.

The young man, he says, has made friends with the birds, only to capture them and sell them to restaurants.

"Several times when I have been watching him, I have seen him tempt a bird to him, then tie its legs together and slip it into his pocket," McKenzie said.

"Now, whenever he goes to the square I stand beside him. The birds like me. Perhaps they know what I am doing."

Advertise in the Daily News!

LETTERBOX

TO OBVIATE FLOOD

Editor, Daily News:

I arrived on the Skeena River in September, 1894, shortly after the great flood of that year which was less than the flood of 1936. Both these floods were caused by the hot wind, hot weather and heavy snows and rains combined. The results of these floods are well known. To the railway alone the damage and cost were tremendous and the public suffered heavily from the havoc and resulting loss.

We have now a long-wished-for public highway along the Skeena River, built for safety purposes. The Skeena River has changed its course in many places from side to side in the valley and that will always continue west of the Little Canon. Now I just want to call public attention to the fact that there is a very serious change going on just below Hell's Gate on the river one mile south of Mile 27 on the railroad. The river here runs due north straight toward the railroad and the next flood, which may come any year, will destroy the railroad from Frank Brothers dairy farm to the Kitsumkalum River. It will also destroy the highway and both bridges which could never be replaced. This can come next year and it will come some time.

In four days in 1936 the river flowed at the rate of 18 to 20 miles an hour at this point and 25 acres of land disappeared on half a mile of its north bank. The south bank of the river is building up gravel bars to the extent of 25 acres, and log jams and trees are growing where the steamboat ran in 1910.

My idea of writing is to call attention to the fact that here is a great menace which I believe can be prevented from occurring if the necessary work is undertaken in time. That time is now. I would suggest that an airplane with railway and B.C. civil engineers look this site over as soon as possible.

This is no dream. It is a serious menace. A short canal, costing perhaps $5,000 to $6,000 and a bulldozer at work for two weeks, might save the railway and the province $100,000 each.

H. L. FRANK.

SCHOOL ON WHEELS

LUNDAR, Man. (CP) — School children here pile into two railway coaches every day but unless they use their imagination they don't move very far. They were loaned to the district school board after fire last July destroyed the original school building. Equipped with desks, they will continue to serve as classrooms until a new school is built.

MOOSE INVADERS

MIDLAND, Ont. (CP) — Visitors to the fall woods in the Honey Harbor area near here may get a taste of the wild when they find themselves looking at the horns of a large moose or two. Several have been seen in the area and a close-up view estimated one at 800 pounds.

Minora Blades
SPEED UP SHAVING

Minora gives you quicker shaves than ordinary double-edge razor blades. It's the quality blade in the low price field. *Fits your double-edge razor.*

...ORT SPORT

...w York report announces ...re diamond fans watch- ...1947 World Series at ...r leaning against bars, ...those who made tourn- ...Yankee Stadium and ...Field spin a merry gate ...21,348. Fantastic? Not ...ng to Gotham's radio and ...n moguls. Here's how ...figure it: By ordinary ...-scene broadcasts and ...the series was avail- ...the largest out-of-park ...ever to receive a sports ...this without any ...effect on the total of ...tending the duel. Park ...nce was 389,73.

...say television industry ...s, but there now are ...an 50,000 television re- ...in homes and public ...metropolitan New York, ...rsey, Southern Connec- ...the Albany-Troy-Schen- ...area; Philadelphia, Bal- ...and Washington. There- ...ey claim more than 500,- ...ay-athomes and thirsty ...ters of grape counters ...d cheered and jeered the ...series ever held in base- ...istory. The telecasts were ...ed jointly by an auto- ...company and a razor ...firm — a deal which ...$5,000 more to the spec- ...series' kitty.

Ordinary broadcasts were within reach of 29,089,000 radio homes in the United States. Mutual alone reported 1,500,000 more than last year as a result of power boosts for that network's affiliates. More than 500 stations carried the games in the United States, Hawaii and Alaska, while 4 CBC stations broadcast them for Canadian enthusiasts. Special broadcasts in Spanish were shortwaved to Latin America and United States service personnel overseas.

Bottled BEER

delivered free to your home

C. O. D

PHONE 654

25c PER DOZ.
PAID for EMPTIES
Please have them ready when the driver calls.

This advertisement is not published or displayed by the Liquor Control Board or by the Government of British Columbia.

GEORGE HILL & SONS
LIMITED
Complete Stock of Men's Shoes and Rubbers
AGENTS FOR SLATER SHOES
Third Avenue, Next Commodore Cafe — P.O. Box 737

...or Your Eating Pleasure . . .

Broadway Cafe
(Formerly Boston Cafe)

THE BEST FOOD
FINEST COOKING
TOP SERVICE

BANQUET HALL FOR LUNCHEONS, DINNERS AND AFTERNOON TEAS

...hinese Dishes • Chow Mein • Chop Suey
"TAKE-OUT" ORDERS ANY TIME
...ours: 7 A.M. to 1:30 A.M. PHONE 200

To the early development of Canadian unity no man contributed more than Sir Alexander Tilloch Galt. One of the chief sponsors of the British North America Act, it was Galt who personally drafted the recommendations which led to Confederation. As Minister of Finance, Canadian High Commissioner, diplomat and statesman, Galt played a distinguished part in Canada's growth.

In 1869 GALT said:
"Look Forward...as a Nation"

In 1622 CALVERT said:
"Preserve Unity...and Good Government"

OVER THREE CENTURIES ago Calvert wrote of the New World: "It shall prove to be the source of riches...here are many things of much good."

Founder of historic colonies in the early 1600's and Secretary of State to King James I, Calvert may well have foretold Canada's great future when he said: "Fair dealings lead to union...they would doubtless be a renowned nation."

Man of Vision of the 17th century and pioneer of unity, Calvert's ideals have inspired men of vision through the generations since Calvert's time 300 years ago.

The full measure of our stature as a nation depends upon unity of purpose. There is only one Canada for clear-headed Canadians.

Calvert DISTILLERS (Canada) Limited
AMHERSTBURG • ONTARIO

Wool Gathering?

WELL . . . that's not surprising, if you've been counting sheep all night! Why can't you sleep? Can it be that you're bothered by the caffein in tea and coffee? Try Postum instead!

You'll love its wonderful depth of flavor – not like tea, not like coffee, just a grand heart-warming goodness all its own. And Postum contains *no* caffein, nor any other drug that might whip up heart or nerves, or upset digestion.

So easy to fix – right in the cup – just by adding hot milk or boiling water. Enjoy Postum with meals . . . between meals . . . at bedtime – anytime!

Postum

P115 A Product of General Foods

MOTORISTS—Here is a service that you have been waiting for . . .

TIRE VULCANIZING

We have just installed Prince Rupert's first tire vulcanizing machine and offer you a prompt and efficient tire vulcanizing service.

ALF STEINERT, who is in charge of our tire department, will be pleased to explain this new service, and advise you about any of your tire problems.

Prompt attention given to out-of-town orders.

Bob Parker Limited
"THE HOME OF FRIENDLY SERVICE"
P.O. Box 38 Prince Rupert, B.C.

COTTAGE CHEESE
New Creamed — Fresh Made
VALENTIN DAIRY
Your Daily
ALL-WEATHER SERVICE

INCOME TAX
Returns Prepared — See
R. E. MORTIMER
324 2nd Ave. (Near CFPR)

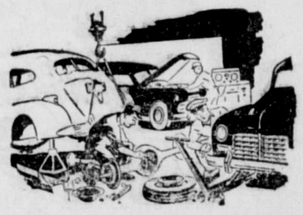

• Before having that next **REPAIR JOB** done, drive in and have one of our experts give you a detailed **ESTIMATE.**

We are Fully Equipped for Automobile Repairs
Dealers in Studebaker Commercial and Hudson Cars
Tires and Tubes Repaired — Grease Servicing

SUPERIOR AUTO & BODY SERVICE
Junction Second and Third Avenues Green 217

Phone Green 917 P. H. LINZEY 214 4th Street
Prince Rupert Realty Co.
Protect Your Home NOW
Against Fire Losses
Tomorrow May Be Too Late!

Union Steamships Ltd.
wish to announce their
NEW FAST DIRECT SERVICE
Between Prince Rupert and Vancouver
Effective October 22

(Southbound)
Lv. Prince Rupert Sundays 2 p.m.
Arr. Vancouver Tuesdays 7 a.m.

(Northbound)
Lv. Vancouver Wednesdays 9 p.m.
Arr. Prince Rupert Fridays 9 a.m.

Also extended service to Alaska as follows:

(Read Down)		(Read Up)
2 p.m. Friday	Lv. Pr. Rupert Arr.	8:30 a.m. Sundays
9:30 p.m. Friday	Arr. Ketchikan Lv.	11:45 p.m. Saturdays
11:45 p.m. Friday	Lv. Ketchikan Arr.	10:30 p.m. Saturdays
10 a.m. Saturday	Arr. Petersburg	Lv. 3:30 p.m. Saturday
11 a.m. Saturday	Lv. Petersburg	
2:30 p.m. Saturday	Arr. Wrangel	

You'll get along wonderfully well this fall in our new three-piece suits. Wear the suit alone . . . wear the coat alone . . . wear all three together — you'll always look smart.

A Happy Threesome

It's

WALLACES

Of Course

BIG CROWD AT P.T.A. MEETING

Spotlighting student talent, King Edward played host to a record attendance of over seventy adults at the Parent Teachers Association meeting last night in the music room of the school.

Featured on the social program was a novel arrangement of the "Troubador" enacted by a cast of Grade IV pupils, under the direction of Miss Lorrie Hart, progarm convenor, with the adults participating.

A piano solo was ably rendered by Miss Sylvia Helland, Grade III, and received with enthusiastic response.

A special feature was a quiz program with the teachers of Conrad and King Edward as the battling little Quiz Kids. The contest was ably handled by Principal R. G. Moore as quiz master and was a particularly enjoyable item of the evening's entertainment.

Motion pictures were shown, and refreshments were served under the convenorship of Mrs. John McLeod.

HORTICULTURAL SOCIETY RESTS

Members of the Prince Rupert Horticultural Society decided to suspend their meetings for the next three months and will stay home and study the seed catalogues until the third Tuesday in February when they believe it will be time to prepare seed flats.

Last night's meeting in the Civic Centre was well attended and enthusiasm has not died down with the aging season. President C. P. Balagno was in the chair and, with the help of J. J. Payne, W. J. Pinniger, Sam Massey and others, answered many questions relative to putting the borders to bed for the winter.

Two door prizes—one dozen tulip bulbs and one dozen daffodil bulbs donated by Mrs. Robert Cameron—were won by Mrs. A. S. Nickerson and Mrs. Arthur Armstrong.

BLACKS go Fallward

The minute you see the smartest women in town wearing black . . . you know fall's on the way. Start the trend this year. Select your good fall black from our superb new collection of originals.

Whether You Wear 14 or 44

RUPERT PEOPLES STORE

RUPERT MARINE REALTY
(J. CLAUSEN & SON)
We Take Listings of . . .
BOATS FOR SALE OR CHARTER
BROKERS IN BOATS, MARINE AND FISHING EQUIPMENT
— TRY —
RUPERT MARINE REALTY
FOR QUICK SALES OR CHARTERS
(Just East of Lipsett's, Waterfront)
Box 548 Phone Green 975

GREER & BRIDDEN
BUILDERS AND CONTRACTORS
Repairs — Construction — Alterations
Phone RED 561 P.O. Box 721

EIRE FINDING IT IMPOSSIBLE TO GO IT ALONE-VALERA MORE TRACTABLE

By STUART UNDERHILL
Canadian Press Staff Writer

DUBLIN — Republican Eire, which remained neutral during the war, seems to be accepting in peacetime an increasing responsibility in the international sphere.

Short of dollars like the rest of Europe, this country faces an economic crisis that seems likely to cause increasing hardship. It is becoming clear to Irishmen that there is no way to escape economic dependence on the United Kingdom—for that matter, on Europe generally.

The government's wartime insistence on Eire's right and ability to stand alone has given way to public acknowledgement of international ties. The republic participated in the Paris talks on the Marshall Plan and will discuss the possibility of a European customs union. Its application for membership in the United Nations has been blocked so far by the Russian veto, but the application has not been withdrawn.

"It would be foolish to think that we could maintain in this country a tolerable way of living if all our European neighbors go down in a welter of disorder," said Sean Lemass, minister for industry and commerce.

"Anything that promotes the creation of a workable European economy is a direct benefit to ourselves."

A closer alignment between Eire and the United Kingdom was indicated by Prime Minister De Valera's visit to London, his first since 1938 when the Irish ports were transferred to Eire and a trade agreement was concluded.

This time only economic matters were under discussion, and De Valera made plain now closely his government now is willing to work with the British. The plan, he said, was to "find out in what respect we can be of assistance to the other." Civil servants of the two countries now will go into the matter in detail.

As part of the sterling area, Eire is dependent on the United Kingdom for a share of dollars from the sterling-area pool in London and economic isolation is not possible. As one of the United Kingdom's biggest food suppliers, the republic has been getting more dollars than she can possibly earn by exports to the United States.

Lemass hinted in a recent speech that Eire is drawing closer to the other spheres for monetary self-protection if no other reason.

"Various official funds, banks, insurance companies and private firms here own about £400,000,000 in sterling. If the exchange value of these assets should be reduced, then our ability to pay our way abroad, while preserving our present standard of living, will be reduced also.

"We are, therefore, very ready to co-operate in any measures to protect sterling. The obvious method is to develop the resources of the sterling area, to expand its exports and reduce its imports."

CFPR Radio Dial
1240 Kilocycles
(Subject to change)

WEDNESDAY—P.M.
4:00—Edmund Hockridge
4:15—Stock Quotations and Int.
4:30—Especially for you
4:45—Maggie Muggins
5:00—String Time
5:30—Rosa Linda
5:45—King Edward Hotel Trio
6:00—To be announced
6:30—Music by Rene
6:45—Interlude
7:00—CBC News
7:15—CBC News Roundup
7:30—Distinguished Artist Series
8:00—Citizens' Forum
8:45—T.B.A.
9:00—Recital Time
9:15—Midweek Review
9:30—Grandstand Seat
10:00—CBC News
10:10—B.C. News
10:15—Aragon Ballroom
10:30—Music for Listening
11:00—Weather and Sign Off Ann.

THURSDAY—A.M.
7:30—Musical Clock
8:00—CBC News
8:15—Morning Concert
8:30—Music for Moderns
8:45—Little Concert
9:00—BBC News
9:15—Morning Devotions
9:30—Morning Concert
9:59—Time Signal
10:00—Music by Goodman
10:15—Morning Melodies
10:30—Who Was He?
10:40—Recorded
10:45—Scandinavian Melodies
11:00—CBR Presents
11:15—Songs of Today
11:30—Weather Forecast
11:31—Message Period
11:33—Recorded Interlude
11:45—Ethel and Albert

— P.M. —
12:00—Recorded Program
12:15—CBC News
12:25—Program Resume
12:30—B.C. Farm Broadcast
12:55—Recorded
1:00—The Concert Hour
1:30—Thursday's Recital
1:45—Commentary and A Life of My Own
2:00—B.C. School Broadcast
2:30—Sheila Presents
3:00—Varieties in Music
3:15—Spotlight on a Star
3:20—Art Van Damme Quartette
3:30—Report from the General Assembly CBC.

AIR PASSENGERS

To Sandspit—B. Wainwright, A. S. Ward, Mr. Hildebrand, G. Pearson, L. Millen.

To Vancouver—H. Jarvinen, R. W. Campbell, Miss R. Esling.

From Sandspit (Tuesday)—H. Kraupner, W. Glass, A. N. Hale.

From Vancouver—R. E. Brophy, H. Jarvinen, K. G. Bosworth, Miss R. Esling.

LAND ACT
NOTICE OF INTENTION TO APPLY TO LEASE LAND

In Land Recording District of Prince Rupert and situate at the mouth of Large Creek (Denise Creek) Denise Arm, near Cloyah Bay.

TAKE NOTICE that Highway Construction Company Limited, P.O. Box 171, of Prince Rupert, British Columbia, occupation Contractors intends to apply for a lease of the following described lands: Commencing at a post planted approximately 300 feet to the Southeast of the mouth of Large Creek at approximately high water mark on Denise Arm thence West 52 degrees North 2640 feet; thence East 38 degrees North 1320 feet thence East 52 degrees South 2640 feet; thence West 38 degrees South 1320 feet to return to post and containing eighty acres, more or less.

For the purpose of digging and producing sand and gravel.

HIGHWAY CONSTRUCTION COMPANY LIMITED
By Leo Micheal Shannon, Agent

Dated September 15th, 1947.

(250)

LAND ACT
NOTICE OF INTENTION TO APPLY TO LEASE LAND

In Land Recording District of Prince Rupert and situate at the mouth of Large Creek (Denise Creek) Denise Arm, near Cloyah Bay.

TAKE NOTICE that Highway Construction Company Limited of P.O. Box 171, Prince Rupert, British Columbia, occupation Contractors intends to apply for a lease of the following described lands: Commencing at a post planted approximately 300 feet to the Southeast of the mouth of Large Creek at approximately high water mark on Denise Arm thence West 52 degrees North 1400 feet; thence West 38 degrees South 2800 feet; thence East 52 degrees South 1400 feet; thence East 38 degrees North 2800 feet to return to post and containing ninety acres, more or less.

For the purpose of digging and producing sand and gravel.

HIGHWAY CONSTRUCTION COMPANY LIMITED
By Leo Micheal Shannon, Agent.

Dated September 15th, 1947.

(250)

Cracks Police Safe . Legally, Of Course

MOOSE JAW, Sask. (CP)—When a Moose Jaw man purchased 20 safes from surplus military supplies recently he stood to make a fair profit on the transaction—if he could get them open.

He immediately called in Louis Ouellette, 55-year-old locksmith, who specializes in opening safes—legally—with nothing more dangerous than a paper and pencil.

Ouelette has never tried detective-story techniques of safe-cracking—such as rubbing the fingers with sandpaper. The probable result of that, he said, would be sore fingers.

He first finds the number of dials in the lock by checking the clicks as he spins the knob. Then, using a system of combinations he has worked out, he tediously turns the knob until the lock opens. Sometimes it takes 20 minutes—sometimes 30 hours.

One of his most interesting jobs was opening a Moose Jaw police department vault that had been locked for years. He was sworn in as a special constable before he did it.

The meanest safe he ever opened took only two tries—then the door fell off.

ORIGIN OF "CHOW"

Ths army term "chow" stems from chowder.

HUGE DAM PRO

LETHBRIDGE, Alt struction of the gla River dam, north Coulee, has entered With digging of th diversion tunnel rapidly, workers h lining the tunnel wi

Business and Professional

DR. P. J. CHENEY
DENTIST
ANNOUNCES
THE OPENING OF HIS OFFICE
FOR THE PRACTICE OF
DENTISTRY IN SUITE
5, SMITH BLOCK.
TELEPHONE 765

J. P. MOLLER
PHONE BLUE 155
124 4th Ave. East
PAPER HANGING AND PAINTING

MARIE RICHARDSON
GRADUATE NURSE
Dealer for Spencer Style and SURGICAL SUPPORTS INDIVIDUALLY DESIGNED FOR COMFORT and FIGURE PROBLEMS. For appointments please Phone, Res. Red 246.

HELEN'S BEAUTY SHOP
Permanent Waving
Beauty Culture in all its branches.
206 4th Street Phone 655

HANDYMAN HOME SERVICE
GENERAL CONTRACTORS
Building and Repairs of all kinds.
Roofs, Chimneys and Oil Burners.
PHONES:
Green 486 — Red 894

If It's Rock Work—
CALL BLUE 939
M. SAUNDERS
CONCRETE
SIDEWALKS — BASEMENTS
Your house and yourself fully insured while I do the work.

PAINTING AND PAPERHANGING
Phone Black 823
H. J. LUND

SMITH & ELKINS LTD.
Plumbing and Heating Engineers
Phone 174 P.O. Box 274

GEORGE L. RORIE
Public Accountant, Auditor, etc.
Income Tax Returns Compiled.
Besner Block — Phone 387

GEORGE McWHINNEY
PAINTING AND PAPERHANGING
147 4th East Phone Black 489

ASTORIA'S LIGHT DELIVERY & MESSENGER
Baggage — Freight — Express
Phone Blue 269 — 322 Sixth St.
Night Calls Green 882

Due to unforeseen circumstances, I will be leaving Prince Rupert on the 26th of October, for two months. Upon my arrival back, I can be contacted at Black 195.
STEPHEN ERICKSON
PIANO TECHNICIAN

PRINCE RUPERT BOTTLE COLLECTOR and MESSENGER
PHONE RED 828
Agent for Pacific Bottle B.C. Ltd.

Express - Baggage - General Hauling
FRED'S
MESSENGER AND HANDYMAN SERVICE
FRED LOWE, Proprietor
24-Hour Service
TELEPHONE GREEN 446
149 NINTH AVENUE WEST

Grandview Hotel
ROBERTSON BOTTLE BUYER & TRANSFER
DAY AND NIGHT
Call Black 412

P. N. Kilborn W. Peterson
BERT'S TRANSFER AND MESSENGER
Lumber - Coal - Wood - Baggage
Freight - Express
Phone Blue 810
Night Calls—Green 977
Prince Rupert

PRINCE RUPERT FLORISTS
A. R. LOCK
Wedding Bouquets Corsages
Designs Potted Plants
Large selection of Bulbs
MODERATE PRICES
Prompt attention to mail orders.
Box 516 Phone 777 300 3rd Ave.

JONES NEWS STAND
Eastern and Western Papers
Magazines
SUBSCRIPTIONS TAKEN
Sixth Street Red 808

JOHN MOSTAD
CARPENTER AND CABINET MAKER
PHONE RED 752

BOAT CONSTRUCTION
DESIGNING—REPAIRS
Fine Workmanship—Estimates
COW BAY BOAT WORKS
A. P. Crawley Green 391

Serving the Fisheries Industry
Wells (P.R.) Ltd.
Cartage, Labelling, Weighing
BLUE 992

Spectacle REPAIRS
FOR PROMPT and EFFICIENT SERVICE mail your glasses to
COLUMBIA OPTICAL CO. LTD
550 SEYMOUR ST. VANCOUVER, B.C.

SOCIAL-WISE WOMEN who recognize Sterling as the finest expression of gracious living will welcome our announcement that Stradivari, crafted by Wallace, is now on display at our store.
It is well worth a special visit to see Stradivari—to behold the detailed perfection of the full-fashioned acanthus leaf, the entrancing scrolls—its rhythmic beauty.
Stradivari, too, is priced within your budget.

Stradivari
THIRD DIMENSION BEAUTY IN
WALLACE STERLING
On Display at
BULGER'S LTD.

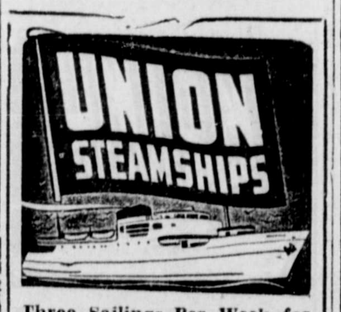

Three Sailings Per Week for
VANCOUVER — VICTORIA
SEATTLE
Tuesdays, 1:30 p.m.—Coquitlam.
Fridays, 12 midnight. Catala.
Sunday, 2 p.m. Camosun.
KETCHIKAN, WRANGELL and PETERSBURG
Saturdays, 2 p.m.
STEWART and ALICE ARM
Sundays, 12 midnight.
QUEEN CHARLOTTES
FOR MASSETT AND PORT CLEMENTS
October 17 and 31
November 14 and 28
Midnight.
FOR SOUTH ISLANDS
October 19
November 2, 16 and 30
Midnight.
FRANK J. SKINNER
Prince Rupert Agent
Third Ave. Phone 568

Sinbad LOVER! ROVER! RO

Fabulous loves, daring exploits . . . told against the splendor of Arabian Nights, Persian palaces, harems, uncharted seas . . . strange, exotic lands!

DOUGLA FAIRBANKS
MAUREEN O'HARA · WALTER SI
in
SINBAD THE SAILO
IN Technicolor
with ANTHONY QUINN · GEORGE TOBIAS
RKO RADIO
TOMORROW
CAPITOL
A FAMOUS PLAYERS THEATRE
ON THE SAME
COLORED CA
LATEST NE
7:00 p.m. - 9:1
Last Day
BETTE DAVIS in
"A STOLEN LIFE"

NEW
Easy Electric Polishe
IT SCRUBS . . .
IT WAXES . . .
IT POLISHES . . .
IT BUFFS
On all types of flooring!
SEE IT DEMONSTRATED AT
McRae Bros. L

Winter Comin
Time to fill that coal bin NO
SUBSTANTIAL STOCKS ARE NOW ON HAND BUT THE SUPPLY WILL SLACKEN SOON.
Phone 651 or 652
for Quick Delivery
PHILPOTT, EVITT & CO. LIMIT
"SERVING THE NORTH SINCE 1920"
Coal — Lumber — Paints — Building Sup

FAMOUS
RUPERT BRAN
FISH PRODUCTS
Produced and Processed by
CANADIAN FISH & COLD STORA
PRINCE RUPERT
Company Limited
BRIT COLU