TAXI
ne 235 Phone
AND NIGHT SERVICE
Stand:
mpress Hotel, Third Ave.

NORTHERN AND CENTRAL BRITISH COLUMBIA'S NEWSPAPER

The Daily News

Published at Canada's Most Strategic Pacific Port—"Prince Rupert, the Key to the Great Northwest."
VOL. XXXVI No. 258. PRINCE RUPERT, B.C., TUESDAY, NOVEMBER 4, 1947 PRICE FIVE CENTS

PROVINCIAL LIBRARY VICTORIA, B.C.

112 Blue STAR Cabs

EES NO OTHER RECOURSE BUT WAR

PROVINCIAL LIBRARY 181 June 31-48

GIFT—Actual size the wedding pres- ess Elizabeth from n Command of the Legion, B.E.S.L., be presented per- Prime Minister King. The brooch, le leaf, has a dia- usted stem with around the flag on posed Legion crest. elled in colors.

DIE IN QUAKE

Peru (CP)—Latest re- the earthquake of Sat- the mountains of Peru, of Lima, indicate towns of San Ramon boring La Merced as ipo were totally de- th a death toll of at persons. Each town ation of about 5,000 dicate heaviest loss Satipo, 165 miles east where at least forty and many injured.

CIL SITS DNESDAY

and Wartime
Sale Coming Up

meeting of city coun- een called for Wednes- to consider a re- the city garbage situa- the City Engineer and sider a decision made day night concerning of wartime houses on k Heights.

eport on the garbage has been under pre- by the City Engineer last several weeks and de information on the of operating the for- ary incinerator follow- l period.

artime housing matter reconsideration of a de- council to authorize of wartime houses on k Heights only if sale alf the 88 houses could ed.

obtained unofficial from Central Mort- Housing Corporation the negotiation of a new last July that sales ime houses could be re- to areas other than k Heights unless sub- numbers could be sold location. This was to the possibility that a lated houses might be that area, thus necessit- he city maintaining the and sewer utilities in a that returned small

Monday night, in consid- request from J. L. Mc- Central Mortgage and local manager for wal of the restriction, rmen voted to withdraw surance could be given alf the houses could be ore any agreements were with the prospective

McEwen stated that he mediate prospects for the 33 of the houses and that ities were good for the 60 more.

Local Tides

sday, November 5, 1947

6:44	17.0 feet
18:22	18.0 feet
0:04	5.0 feet
12:23	10.5 feet

Bulletins

AMERICANS WIN
PORTLAND, Ore. — United States won the Ryder golf cup here Saturday over Great Britain. Score was 7 to 1.

STRIKE STILL ON
VANCOUVER— The traction strike continues here although some hope is held that a settlement may arise out of a proposal of the Retail Merchants' Association that another conference be held between representatives of the cities of Vancouver, New Westminster and Victoria, company and union representatives with Minister of Labor Wismer in attendance.

MAN O'WAR DIES
FARAWAY FARM, Ky.—Man-of-War, one of the greatest horses of the American turf, died of a heart attack on Saturday.

REWARD INCREASED
VANCOUVER — An anonymous Vancouver business man has raised the reward for the killer of little Roddy Moore from $1,000 to $2,000.

IS TOTAL LOSS
VANCOUVER — The motor vessel Gulf Stream which sank near Powell River recently, has been declared a total loss with little hope of salvage.

NEW SCHEME TO SETTLE TIE-UP

Vancouver Aldermen Would Let Electors Have Say in Vancouver Traction Dispute

VANCOUVER — City council was in session today to give consideration to a new proposal by Ald. Charles Thompson for an ending of the transit strike tie-up in Vancouver. The proposal is for an immediate return to work of the striking street railwaymen at a tentative increase of 10 cents per hour until the December election when a plebiscite would be taken on whether the electors favored higher wages and an increase in street car fares.

MOVING COSTS ARE MOUNTING

Higher Wages Make Transfer And Storage Charges Go Up

VANCOUVER — The cost of moving or storage in Vancouver will start to climb as a result of higher wages.

Ceilings on moving and storage were recently removed and it is estimated that the new scale will increase by at least 25 per cent. Until now moving rates have been $3.60 an hour for a truck and two men in the city. A 25 per cent raise would lift the charge to $4.50.

Storage rates have hitherto been three cents per cubic foot of space for the first month plus one cent per cubic foot for the following months.

The transfer men say the raise is necessary because of cost advances of 90 per cent.

WAR DEAD BEING BROUGHT HOME

SAN FRANCISCO—Steaming slowly into San Francisco Bay, the grey Army cargo vessel Honda Knot, carried 3,012 bodies of United States soldiers—the first of the war dead brought home from Honolulu, and the China-Burma-India theatre of active service. This is but the beginning of what is unofficially known as "Operations Taps". The task will not be considered completed until the 228,000 bodies lying in 454 military cemeteries throughout the world are brought back to the land under whose flag they served.

JAIL STORMED IN TEL AVIV

And Two Members of Jewish Underground Are Removed By Force

JERUSALEM (AP) — Police announced yesterday that fifteen or twenty armed Jewish youths stormed a police station at Tel Aviv this morning and released two alleged members of Irgun Zvai Leumi who had been arrested during the week-end for removing and defacing street signs.

The raid coincided with explosion of a noise bomb in front of the offices of Hagana, self-styled Jewish defence Army whose intervention was responsible for the arrest of the two Irgunists.

WARTIME HOME BUYERS CLASSED AS "OWNERS"

Purchasers of wartime houses, even though they failed to declare themselves as such prior to October 31, will be placed on the 1947 voters' list as owners of property. City Clerk H. D. Thain said Monday afternoon after learning that a record of such purchasers would be made available by the Crown Company for inclusion on the voters' list.

Prior to the closing of the list on October 31, Mr. Thain who also is returning officer, announced that statutory declaration to the effect that such persons are purchasing property from the Crown would be necessary before he could have their names included on the list. At that time, he had no record of who was buying wartime houses.

However, the Vancouver office of Central Mortgage and Housing Corporation has agreed to release a list of buyers so that their names can be included on the list. It is necessary that their agreements of sale be dated before October 31.

A number of people who failed to make the declaration feared that their names would not be on the voters' list for that reason. Grounds for such apprehension no longer exist Mr. Thain said.

He anticipates that, with the inclusion of the names of wartime housing buyers, the voters' list would be bigger than ever before, since a large number of sales are made jointly to husband and wife, thus automatically enfranchising a number of women who have never before voted in municipal elections.

Under the Municipal Elections Act, purchasers of property from the Crown are considered as owners from the standpoint of voting. At present more than 160 wartime houses have been sold or are under agreement of sale.

TROOPS HAVE GOOD HUNTING

OTTAWA — Soldiers stationed in the Northwest Territories have been having good hunting and this will relieve a too steady diet away up in the wilderness during the long winter months. Reports reaching Ottawa say that, in the past six weeks, duck and goose dinners have been on the menu quite frequently at various outposts.

At Fort Providence, a soldier, without breaking the game laws, has shot sufficient wild fowl to stock a large refrigerator and, in this way, provide a welcome change between now and spring from the good old standbys such as pork and beans, or beefsteak and kidney pie. Troops are now stationed in the heart of some of the best game regions in Canada.

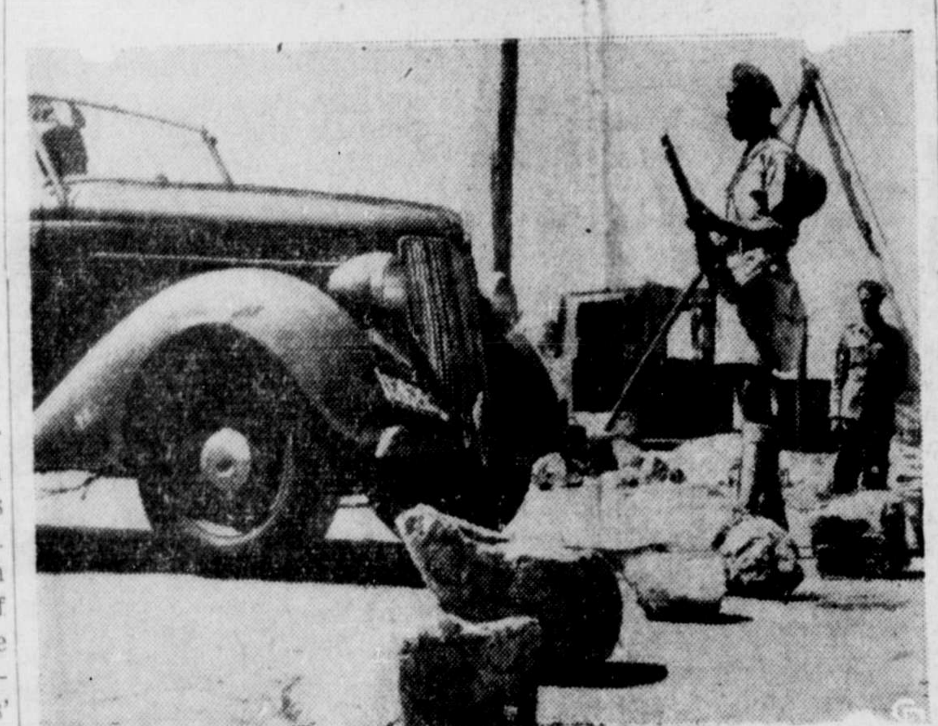

ATTEMPT TO HALT DREAD DISEASE IN EGYPT—Seventy-four new cases of suspected cholera have resulted in drastic travel restrictions being imposed by Near East governments to prevent spread of the scourge which has taken 27 lives and is still uncontrolled in Egypt. The army was called out to help draw a tight net around the contaminated zone, as may be seen in bottom photo, where an armed guard, in front of a stone barricade, halts an automobile from entering the dreaded area.

FIRST FLOOR AT LOCAL HOSPITAL ★ ★ ★ ★ ★ IS REOPENED—PATIENTS INCREASE

Closed since May 1945 when the shortage of nurses forced the drastic measure, the first floor of the Prince Rupert General Hospital was reopened yesterday, increased demand for hospital accommodation necessitating the action and a slight improvement in the availability of nurses permitting it. Men's medical cases will be handled on this floor.

The present count of patients in the hospital is sixty-six to handle which there is now a staff of sixteen nurses which, while not adequate, is an improvement.

Renovation of the former military hospital, now a part of the General Hospital, is proceeding against the time when it, too, may be required for increased hospitalization demands.

One of the problems at the hospital these days is to have the best advantage taken of the time of the nursing staff. One of the annoying and time-wasting factors has been the excessive calling of the nurses for telephone inquiries. It has been suggested that the public keep this to a minimum.

Domestic staff has been very difficult to get for a long time now and, in view of this the local hospital has made application to be supplied with six displaced persons arriving recently from Europe. Manitoba, Saskatchewan and Alberta hospitals have been getting such girls and, it is reported, they have been proving very satisfactory.

Seal Skin Coats Are Costing More

WASHINGTON—Seal skin coats will cost more next winter according to an announcement here. This has particular reference to the fur seal skins from the Pribilof Islands in the Bering Sea. Taking the seal, the blue fox and white fox pelts the general price advance will be around 19.5 per cent.

MILITARY COSTS IN NORTH HEAVY

FAIRBANKS — Charles R. Moore, a United Press correspondent, who has been making a weather plane trip to Alaska with the air force, quotes General Atkinson, head of the Alaskan air command, concerning defence in the north. He made particular comment concerning costs.

"The American people are in for quite a jolt when they find out what it it will be here," he remarked. "Military buildings and maintenance costs here run from two to four times those in the United States, I was told," he said.

OCTOBER CUSTOMS RECEIPTS $46,000

Customs receipts at the port of Prince Rupert during October were $46,365, bringing the total for the first 10 months of the year to $338,351. This is an increase of $95,171 over receipts for the same period last year. Revenue during October was also $18,385 above the September figure of $27,980.

Ketchikan Public Library Booming

KETCHIKAN—The Ketchikan public library is booming. The total number of borrowers, to date , is 2,500, Since January, the growth ran up 464 persons

PICTURE-TAKING BRITISH GENERAL

MOSCOW (AP)—Pravda yesterday published a letter signed by four Moscow factory workers declaring that British Major-General R. Hilton had been found taking photographs of the building. The letter said the incident caused "great indignation" at the factory.

Hilton is a British military attache.

Police said he tried to make a "hasty getaway" when spotted by workers but was overtaken by guards and brought before the plant managements.

No mention was made of any action being taken against Hilton.

In London a Foreign Office spokesman said Hilton quite definitely was not in possession of a camera at the time.

NEW PAPER MILL FOR AUSTRALIA

BALLARAT, Australia — The British paper making company of Thos. Owens and Co. will build a $3,200,000 plant here. Raw material to be used will include 50,000 tons of straw annually. When production is in full swing, the payroll will total 2,100.

INCREASE IN OIL PRICES

VANCOUVER (CP) — Spokesmen of Imperial Oil and British American Oil companies said Monday that slight increases in the prices of all grades of kerosene heating oils and fuel oils could be anticipated by British Columbia users because of increases in the United States gasoline prices.

THE WEATHER

Prince Rupert, Queen Charlottes and North Coast—Cloudy with widely scattered showers, clearing briefly overnight. Wednesday: cloudy with showers. Fog over water tonight. Winds light. Cold with frost tonight. Lows tonight and highs Wednesday: Port Hardy 32 and 45, Massett 32 and 45, Prince Rupert 32 and 48.

Calgary Hospitals Are Amalgamated

CALGARY—The Calgary Military Hospital has been amalgamated with the Colonel Belcher Hospital operated by the Department of Veterans' Affairs.

Democratic Countries Should Face Reality

NEW YORK (CP)—General H. D. G. Crerar warned here last night before the Canadian Society of New York that war is still the "only decisive means" of altering international status and urged that democratic countries should be militarily prepared "immediately and strongly" to act in support of their principles.

The former commander of the First Canadian Army said that, "hateful though the condition may be, recourse to force for the settlement of group or international disputes is the prospect which all realistic men and women must continue to face."

HATEFUL BUT REALISTIC —General Crerar warns that war still seems only solution.

CHART NOT CONSULTED

POWELL RIVER, (AP) — Captain John Craddock, master of the ill-fater motorship Gulf Stream, testified before a coroner's jury yesterday that there had been no chance of saving all the passengers aboard the vessel when it struck Dinner Rock October 11 and quickly sank. Five persons were lost in the tragedy.

Earlier Second Mate Raymond Ketchukam said he did not consult the navigating chart during the voyage from Powell River. Nor had he consulted the captain.

Captain Craddcok estimated that the vessel would have been three degrees off its course from Westview to Lund to strike the rock as she did. The captain said there was no sign of drunkenness or fatigue in the crew.

Adverse Trade With United States

OTTAWA, (AP)— Canada's adverse trade balance with the United States rose another $73,800,000 during September to bring the total for the first nine months of this year to an all-time high of over $718,000,000. It may reach a peak of $900,000,000 by the end of the year.

Hallowe'en Suit Took Fire—Dead

McKEESPORT, Pa. (CP) — Five-year old Robert Swalwell wanted to be a real cowboy so he put on a Hollowe'en costume and, with a pal, built a fire on a hill near his home. A few minutes later Robert ran screaming down the hill, his cowboy suit aflame. Neighbors beat out the flames but Robert died of burns.

LOG SCALE WELL ABOVE LAST YEAR

Sawlog production in the Prince Rupert forestry district for the first 10 months of 1947 showed an increase of more than 71,000,000 board feet over production for the corresponding period of 1946, the monthly report issued by District Forester J. E. Mathieson indicate.

Production last month was 29,319,613 board feet, bringing the 10-month total to 206,594,283, as compared with 135,479,689 for the same period last year.

Pole and piling production, however, this year has fallen below that for the 10-month period of 1946. Last month's cut of 145,620 lineal feet brought the year's production to 2,182,762 lineal feet, as compared to 3,986,005 for the same portion of 1946.

Production of railroad ties last month was 24,569, as compared with 12,308 for October, 1946. There were 29 cords of firewood cut in October while a year ago the month's production was 132 cords.

Sawlog production by varieties in October follows:

Fir, 1,870,265; cedar, 4,816,981; spruce, 12,109,714; hemlock, 7,304,991; balsam, 1,825,641; jackpine, 1,087,944; miscellaneous, 304,077.

:: TODAY'S STOCKS ::

Courtesy S. D. Johnston Co. Ltd.

Vancouver	
Bralorne	11.10
B. R. Con.	.05
B. R. X.	.09½
Cariboo Quartz	2.85
Dentonia	.18½
Grull Wihksne	.06
Hedley Mascot	1.03
Minto	.02½
Pend Oreille	2.10
Pioneer	3.80
Premier Border	.05
Privateer	.36
Reeves McDonald	1.10
Reno	.13
Salmon Gold	.23½
Sheep Creek	.68
Taylor Bridge	.45
Taku River	.67
Vananda	.22
Congress	.04
Pacific Eastern	.08
Hedley Amalg.	.03½
Spud Valley	.11½
Central Zeballos	.01¼
Silbak Premler	.68
Oils—	
A. P. Con.	.12½
Calmont	.38
C. & E.	2.40
Foothills	2.60
Home	4.15
Toronto	
Athona	.12
Aumaque	.31
Beattie	.78
Bevcourt	.63
Bobjo	.15
Buffalo Canadian	.19
Consol. Smelters	91.50
Conwest	1.81
Donalda	1.24
Eldona	1.30
Elder	.81
Giant Yellowknife	6.10
God's Lake	1.08
Hardrock	.35
Harricana	.10
Heva	.31
Hosco	.50
Jacknife	.07
Joliet Quebec	.47
Lake Rowan	.25
Little Long Lac	1.68
Lynx	.10
Madsen Red Lake	3.50
McKenzie Red Lake	.60
McLeod Cockshutt	1.70
Moneta	.45
Negus	2.05
Noranda	45.00
Louvicourt	1.63
Pickle Crow	2.65
Regcourt	.16
San Antonio	4.50
Senator Rouyn	.65
Sherrit Gordon	2.97
Steep Rock	2.34
Sturgeon River	.19

DATES SET FOR CIVIL CASES

Dates for the hearing of two civil actions were se by Judge W. O. Fulton in County Court Monday afternoon at the monthly date setting session. There were no criminal cases on the docket.

Judge W. O. Fulton set November 25 for the hearing of a claim by Charles F. Anderson, of Prince Rupert, a carpenter, against Loretta Barnhardt, of Prince Rupert, and Diamente Zarelli, of Vancouver, for payment of wages and services in connection with work done at 909 First Avenue . Amount of the claim is $379.

November 27 was set as the date for hearing a claim by J. H. Foster, of Smithers, a baker, against George Wilson, bakery operator, for wages and a share of profits which he alleges were a part of an agreement entered on July 7. Amount of the sum involved is $397.30.

An independent daily newspaper devoted to the upbuilding of Prince Rupert and all communities comprising northern and central British Columbia.
(Authorized as Second Class Mail, Post Office Department, Ottawa)
G. A. HUNTER, Managing Editor. H. G. PERRY, Managing Director.
MEMBER OF CANADIAN PRESS — AUDIT BUREAU OF CIRCULATIONS
Published every afternoon except Sunday by
Prince Rupert Daily News Ltd., 3rd Avenue, Prince Rupert, British Columbia.
SUBSCRIPTION RATES
City Carrier, per week, 15c; Per Month, 65c; Per Year, $7.00;
By Mail, Per Month, 40c; Per Year, $4.00.

Socialist Reverse

A NET GAIN of 621 council seats was made by the Conservatives in the election in England and, as a result, Winston Churchill is calling for a general appeal to the people, without delay. The result of the poll, undaubtedly, was emphatic and, while not directly affecting the government, is enough to justify the Attlee administration in devising ways and means to restore lost ground and public confidence.

There is no surprise about Churchill making the most of the opportunity to capitalize on what appears to be a most definite turn away from socialism.

✦ ✦ ✦ ✦

TIMES CHANGE

WITHIN A MONTH, four physicians in Vancou- have refused to respond to calls when request- to do so because of the lateness of the hour. In one case, lack of attention was suggested as the reason for a death. Times and systems change. Once, in Canadian life, more particularly in the country, the doctor had no hours and precious little real money. It may be that way yet in some districts. At any rate, he turned out when notified, no matter if the hour was midnight and snow falling. In that event, he took along a shovel and used language that could not be repeated in a parlor. Often he would not be home again for a couple of days.

✦ ✦ ✦ ✦

CANADIAN BOOK WEEK

THIS IS CANADIAN BOOK WEEK which is designed to bring to the attention of the people of Canada the fact that Canadians can write, and have written many worthwhile books. These last two or three years especially have seen some excellent books published in Canada. Books by Canadian authors on poetry, travel, history, music, painting, as well as good fiction are available to the reading public.

The Prince Rupert Public Library is endeavoring to do its part in drawing attention to the many Canadian books on its shelves, by a special display arrangeed for Canadian Book Week. Among Canadian authors in our Library are names such as McLennan, Jaques, Carr, Roy, Groves, Raddall, to mention only a few.

This would be a good opportunity to mention a donation to the local Library by the Prince Rupert Branch of the Canadian Club. This was used entirely for the purchase of Canadian books, including the following: "Fresh Wind Blowing" (Grace Campbell), "Continental Revue" (Winifred Bambrick), "New Secret" (Lillian Beyman), "Growing Pains" (Emily Carr), "Canadian Democracy and The Economic Settlement" (H. Cragg), "Wind Without Rain" (Selwyn Dewdey), "All This to Keep" (Maida Parlow French), "Remember Me" (Edward Meade), "Who Has Seen the Wind?" (W. O. Mitchell), "Welcome Wilderness" (Grace Tomkinson).

Pay a Visit to
Fowlie & Ruttle
• See the excellent values in Black Electric Seal coats. These hard-wearing, deep-piled and luxurious coats in a variety of styles and prices, are sure to meet with your approval.
$95.00 — $150.00 $225.00

Budget Terms Available — No Interest — No Carrying Charges
Remember—for QUALITY, STYLE and LOW PRICE, it's
Fowlie & Ruttle
328 Third Avenue —:— Phone 522

To Wartime Housing Purchasers—
We have something interesting and reasonable to offer you in . . . **FIRE INSURANCE**
On your new home and futrniture. Do not delay in providing yourself with full protection. We have a plan to meet all your needs.
Do Not Delay! See Us at Once!
H. G. HELGERSON LTD.
Phone 96 or visit our office — 216 Sixth Street

World Food Problem Is Considered

United Nations Body Is Starting Deliberations

By ADELAIDE KERR

LAKE SUCCESS, N.Y. (AP) — The World Food Council—a body of the United Nations Food and Agriculture Organization—convenes for the first time in Washington today to grapple with both present and future problems of getting enough food for the world to eat.

The 18-member council represents the 54 countries which now belong to F.A.O. The United States, Canada and the United Kingdom are members of both. Russia does not belong to either.

Part of the purpose of F.A.O. is to find ways of producing more food and distributing it more evenly over the earth, so there will not be potatoes and grain rotting in the fields of one continent while people die of starvation in another.

Feeding the earth's population of more than 2,000,000,000 with anything like adequacy is a problem mankind has never licked yet. and one it never even tried to solve until the United Nations tackled it.

The council was created to cope with a present crisis and to deal with serious long-range problems. F. A. O. experts say the world faces a most critical food emergency throughout 1947 food emergency throughout 1947-48. The 1947 harvest failed to produce as much food as expected and a lot of other conditions combined to make holes in the world's bread-basket.

Europe had zero weather which froze the wheat. It was planted again in the spring but the harvest was poorer than usual. The United States had a bumper crop but spring floods and summer drought hit corn and some other cereals. Rust reduced the wheat crop in India. Some Latin-American areas did not plant as much in grains as before. Canada had a drought and heat which cut the production of wheat and some coarse grains.

In 1946-47 the world produced almost as much rice as before the war. But complications arose because production fell off in southeast Asia, where millions live chiefly on rice. Although production rose substantially in the United States, Brazil, Egypt and some other non-Asiatic countries, prevented the solution of Southeast Asia's dilemma.

The world's 1947 oil and fat exports, though greater than the year before, are still only 3,600,000 tons compared with a pre-war normal of 5,900,000.

PRODUCTION SLOW IN RECOVERING

Prospects for a production recovery do not look too bright. Many war-torn countries still lack the seed, machinery, fertilizer, manpower, roads and transportation to produce the food they might. Many are riddled by political troubles which retard their agricultural progress.

F. A. O.'s chief, Sir John Boyd Orr, says: "We are in a jam until the 1948 harvest."

But even if war-torn countries are restored to pre-war food production, the world still will have food worries. It had them before the war and since then the earth's population has increased 175,000,000 and many of its people have changed and bettered their food habits.

The new food council's main job is to take over the International Emergency Food Council's work of recommending allocations of scarce foods.

An allocation of food to a country does not mean that it automatically gets it, however. Allocation simply means that a certain amount of food in country "A" has been earmarked for country "B." It is up to "B" to finance the deal by trade, loan or other means.

Another important job of the council is to review the food and agricultural policies of different countries to prevent waste.

SPEAK HINDUSTANI

The Mohammedan people of India, about 70,000,000 generally speak one language—Hindustani.

MARGARINE IS FAVORED

Chamber of Commerce Thinks It Should be Manufactured And Sold in Canada

Prince Rupert Chamber of Commerce went on record emphatically at its regular monthly meeting last night as favoring the manufacturing and sale of margarine in Canada and will accordingly cast its ballot in a referendum of constituent members of the Canadian Chamber of Commerce on the subject. The national chamber policy on this question will be determined from the aggregate expression of opinion.

The resolution upon which the referendum is being taken was presented at the recent annual convention of the Canadian Chamber of Commerce and is as follows:

"As the cost of living is governed by the price paid by the consumer, we believe it is essential that industrialists and producers endeavour to hold prices at such a level as will give them a fair margin of profit. We further contend that only free enterprise or competition will tend to reduce prices. One item in the cost of living stands out of reach of many and will necessitate reduced competition by many more. We refer to butter. The present system denies the basic use of free enterprise and lowers the standard of living of many Canadians. If it is true that democracy functions in this country, there is no justification for a separate policy of protection for the dairy industry. We therefore advocate that the Canadian Chamber of Commerce exert its full influence with the federal authorities to authorize and permit the manufacture and sale of margarine in Canada."

Discussion of the matter brought out the general opinion that the only reason for the banning of margarine in Canada was political, a catering to the farmer vote. This was the only country in the civilized world where margarine could be neither manufactured or sold. The consensus was that margarine was equal to butter from a nutritive standpoint and that there was no good reason why it should not be available here.

OLD AND NEW LORD MAYORS OF LONDON—Sir Frederick Wells, 63, right, is pictured after his election as the new Lord Mayor of London. With him is Sir Bracewell Smith, retiring lord mayor after the election at the city Guildhall. Both are in the robes of office.

LETTERBOX

PIONEERS' HOME

Editor, Daily News—

I surely was surprised to read in the Daily News about the incident of Ald. Casey at the Pioneers' Home. I know quite a few of those old gentlemen at the home and have often talked to them about how they are getting along. I also know Mr. and Mrs. Montchall and how happy the old men are to have them in charge. They were my neighbors once and I think the city was surely fortunate to have them take charge of the home. I might have to go there myself and I am sure I would be glad to be in the care of Mr. and Mrs. Montchall. I say again they are entitled to a great deal of credit.

I would also like here to say a word of appreciation to the Rex and Grand cafes for the good meals that were so generously given men back in the thirties. They may be Chinamen but they are also "white" and our white people could learn a lot from them for kindness and generosity.

Thanking you, Mr. Editor, and the staff of the Daily News.

FRED OLSEN.

FAIR PLAY

Editor, Daily News—

I have read the article in your paper under the heading "Ald. Casey Reprimanded." The article states that the caretakers of the Pioneers' Home, Mr. and Mrs. Montchall, had offered their resigntaion and that Ald Casey had offered his apology to the Pioneers' Home committee. In my opinion any apology should have been made Mr. and Mrs. Montchall and not to the committee.

I would like to say that, had it not been for Bill Sheardown and a certain lady who has been very interested in the welfare of the old gentlemen, the present caretaker would not be there today. I doubt if the city could ever have found anyone more interested in looking after the old men and taking care of the home. I believe in giving credit where credit is due. How about it?

FAIR PLAY FOR ALL.

Advertise in the Daily News!

Try a Daily News Classified Ad.

Education Week

(By a Pastor)

"The fear of the Lord is the beginning of wisdom."

This is "Education Week" and, as I think of it, I am reminded of the words of Henry Van Dyke, when he said:

"Four things a man must do,
"If he would keep his record true;
"Think without confusion clearly,
"Act from honest motives purely,
"Love his fellowman sincerely,
"And trust in God and heaven securely."

A true education involves the whole of man. A school or college provides a diligent student with knowledge, that is, with weapons which he may use wisely in his place in life. But its best contribution to a student, is enabling him to think clearly, to see the issues involved in a given situation and to act from his own convictions.

But a walking encyclopedia, though he may make good marks in written examinations, is useless in life, if he cannot use his knowledge or skill in practical affairs. The real man is within. There is the source of action, humanly speaking. What are the motives? For instance, warmakers are well-trained men but are their motives honest and pure?

Again, each man has his own desires, feelings and affections. Experience teaches us how little, comparatively, upon reason, and how largely, comparatively, upon the heart, depend the issues of living. Love for a cause or a persons is the greatest of all motives and provides great driving power and direction. At its best it must be for others.

Van Dyke's 'Trust in God securely" was no after-thought. Nor was he simply saying that it was necessary for a full-rounded life. It was more vital than that. It was put last because it comes first, and is a foundation for all [illegible] what a man is and [illegible] Such a trust sha[illegible] meates all one's [illegible] ing and willing.

A man who tr[illegible] securely is one [illegible] and, therefore, do[illegible] man as no one el[illegible] willing to be tri[illegible] others second, him[illegible] will certainly act [illegible] motives. He will al[illegible] discern in a given [illegible] what principles ma[illegible] and, because of [illegible] able to have rea[illegible] and stand upon th[illegible]

'The fear of the [illegible] beginning of wisdo[illegible] erence for God, [illegible] Him in daily livin[illegible] step in being wise[illegible] ed. The world nee[illegible] in its present tr[illegible] "Study to show th[illegible] ed unto God, a w[illegible] needeth not to be [illegible]

Better En[illegible]
By D. C. WI[illegible]

1. What is wr[illegible] sentence? "The b[illegible] above the house."
2. What is the co[illegible] ciation of "cauliflo[illegible]
3. Which one of [illegible] is misspelled? Clas[illegible] sification, clarvoya[illegible]
4. What does the [illegible] cept" mean?
5. What is a wo[illegible] with di that mea[illegible] less"?

ANSWE[illegible]

1. Omit up. Say [illegible] the house." 2. Pr[illegible] au as in caught; [illegible] 3. Clairvoyant. 4. [illegible] the course of. "Th[illegible] intercepted." 5. [illegible]

TONYPANDY, W[illegible] The Mid-Rhondda [illegible] ciety is pressing the [illegible] ciety for the use of [illegible] chapels "capable o[illegible] dating 800," to stage [illegible] because of the exist[illegible] shortages.

Men, Women Over 40 Feel Weak, Worn, Old?
Want Normal Pep, Vim, Vitality?
Does weak, rundown, exhausted condition make you feel fagged out, old? Try Ostrex. Contains general tonics, stimulants, often needed after 30 or 40. Supplies iron, calcium, phosphorus, vitamin B_1. Helps you get normal pep, vim, vitality. Introductory size Ostrex Tonic Tablets only 35c. For sale at all good drug stores everywhere.

EXTRA TASTY BREAD!

BECAUSE IT'S FULL-STRENGTH
this *active* fresh Yeast goes right to work. No waiting—no extra steps! And Fleischmann's fresh Yeast makes bread that tastes sweeter, is lighter, finer-textured *every time.*
IF YOU BAKE AT HOME — get Fleischmann's *active* fresh Yeast with the familiar yellow label. *Dependable*—Canada's tested favorite for over 70 years.

Always fresh—at your grocer's

Glorify Your Sentiment With
Jewellery
DESIRED MOST OF ALL WHEN GIFT TIME COMES
Priceless jewels are like stars, but inferior jewels, unlike the stars, lose their brilliance, their beauty and value.
Let the glory of your special occasion live forever—by choosing fine gifts from a competent jeweller. His experience and understanding, and his loyalty to his craft, is assurance of complete satisfaction. So consulet your jeweller. He is ready and willing to help and serve you faithfully.
Bulgers

Rented room:
It's no trick at all to turn "hopeless" gloomy surroundings into an enchanting, cheerful room. Yes, even on a slim-Jim budget! Try a gay print bedspread . . . wallpaper trim around the windows . . . a cozy writing nook. But be sure you *start* with a sparkling new Gold Seal Congoleum rug! That's the way to get a floor covering that lends excitement to your whole color scheme . . . that is smooth, easy to clean, comfortable underfoot. Best of all, it's such a good "buy"! For Gold Seal Congoleum — both rugs and by-the-yard — has a wear-layer of heat-toughened paint and baked enamel *equal in thickness to 8 coats of best floor paint applied by hand!* But remember — without this familiar Gold Seal — it isn't Congoleum! So *look* for it before you buy! You'll be surprised how much quality you can buy for so little money.

Gold Seal Congoleum is a product of Congoleum Canada Limited, Montreal.
Your dealer may be temporarily out of Congoleum because supplies are still very short. Please try him again, as he receives limited shipments from time to time.
Local Dealers in Congoleum—
Gordon & Anderson Ltd.
THIRD AVENUE
We handle Congoleum Products . . .
GORDON'S HARDWA[illegible]
McBRIDE STREET
A. MacKenzie Furniture Ltd.
Congoleums of every description [illegible] stocks are available.

"SALADA" TEA
Quality Guaranteed

AMAZOO UPERT

an Family Arrives Here ke Future Home

g 4000 miles from Kala- Michigan, to make ture home in this city, s Holkstra, with his four ers and a young man, Knapp, arrived in the the week-end in an In- nal truck. Joining Mrs. and two other daugh- hey are taking up resi- at 1543 Second Overlook A dry cleaning salesman, kstra has promise of em- t here. So have three of the girls.

After twenty-two years of residence in Kalamazoo, Mr. Holkstra came here for a visit in September and this city and its prospects look so good to him that he decided to pull up stakes in the United States and come here to live.

Mrs. Holkstra is a sister of Mrs. Einar Lillehi, 1060 Eighth Avenue East.

Mr. Holkstra and his companions made the long drive here from Kalamozoo in eight days. 'We had no trouble and have no complaints about the road," he said. They travelled west through the northern states to Seattle, crossed the border near Abbotsford and drove on here through Cache Creek and Prince George.

losing-Out Auction Sale
Absolutely Unreserved
— AT —
MAIR'S AUCTION ROOMS
THIRD AVENUE EAST
n Thursday, November 6 at 2:15 Sharp

By authority of MR. J. H. MAIR, I will sell to highest bidder, the entire contents of auction rooms, consisting of:

1 Chesterfield Suite, 2 new Walnut Bedroom Suites, Leather Settee, 2 Devenettes, 2 Office Desks, 10 Camp Beds, 3 Rangs, Occasional Chairs, Folding Chairs, 2 Dressers, 10 Wash Basins, 15 Beds, Springs and Mattresses, Mirrors, Pictures, Tools, Kitchen Utensils, 1 new Masonite Table with chrome finish, Magnetos, Timers, Screens and hundreds of articles too numerous to mention.

THESE GOODS MUST BE SOLD. OWNER HAS ORDERS TO VACATE PREMISES.

Geo. J. Dawes
TERMS CASH — *THE AUCTIONEER* — PHONES: RED 127 GREEN 810

BROADWAY CAFE
(Formerly Boston)
YOUR BEST EATING PLACE
FULL COURSE MEALS 11 A.M. TO 8 P.M.
Chinese Dishes Our Specialty
BANQUET HALL FOR LUNCHEONS, NNERS AND PARTIES—Friendly Service
Third Avenue West — Telephone 200

Local News Items...

Basketball tonight, Civic Centre, 7 o'clock.

● Elio's Furniture Store will be closed Nov. 10 to Jan. 3, 1948. (270)

C. A. Berner, divisional superintendent, Canadian National Railways, left on last evening's train for one of his periodical trips along the line on official duties.

Norman Nelson, of Nelson Bros. Fisheries, who has been in the city for the past week in connection with the salvaging of a company scow which was blown onto the beach 10 days ago, left by air yesterday on his return to Vancouver.

Olof Hanson, after a visit to city and district, sailed this afternoon by the Coquitlam on his return to Vancouver. He was accompanied by L. H. Chapman, veteran Spokane pole buyer, who has been on his annual trip through the central interior district.

Information as to special events to be held in Prince Rupert during the year 1948 for compilation in a Government travel Bureau publication was asked of the Prince Rupert Chamber of Commerce in communication read at last night's meetings. The Bureau has already been advised of the annual Port Day celebration of the Junior Chamber of Commerce.

Prince Rupert Chamber of Commerce, at its regular monthly meeting last night, noted the fact that Duncan K. Kerr, Terrace, secretary of the Associated Boards of Trade of Central British Columbia, was a patient in the Prince Rupert General Hospital, recovering gradually from a serious operation. A message of cheer and best wishes for speedy recovery will be sent to Mr. Kerr together with an appropriate token.

Announcements

All advertisements in this column will be charged for a full month at 25 cents a word.

Monthly meeting, Prince Rupert R.N.A. in Nurses' Home, Tuesday November 4, at 8:15 p.m.

Baptist Sale, Nov. 6.

Sons of Norway meeting Thursday, Nov. 6. Important that all members attend.

Canadian Legion Auxiliary Sale, Nov. 10.

Women of the Moose annual Bazaar, Nov. 12 and 13. Moose Temple.

Turkey Dinner, United Church, Nov. 13.

Catholic Card Party at School Hall Nov. 13, 8 p.m.

Queen Mary I.O.D.E. Bazaar, Nov. 19.

Presbyterian Fall Bazaar, Nov. 20

Eastern Star fall dance, Masonic Temple, Nov. 21.

St. Andrew's Cathedral Bazaar, November 22.

Salvation Army Home League Sale Nov. 25th.

CCF Bazaar, Civic Centre Nov. 28th.

Sonja Tea, Home Cooking, Fancy Work. Lutheran Recreation Rooms, 2:30-5:30. Nov. 29.

United Church Bazaar, December 4.

Orange Sale, December 5.

St. Peter's Fall Bazaar, Dec. 11.

Mrs. S. S. Halgrimson sailed on the Coquitlam this afternoon on a trip to Vancouver.

Education Week, Nov. 2-8, Public Meeting, Civic Centre Auditorium, Friday, Nov. 7 at 8 p. m. (t-th)

Mrs. F. Magnet sailed this afternoon on the Coquitlam for Vancouver on her way to Chicago where she will visit her daughter.

AIR PASSENGERS

From Sandspit (Monday)—C. Secord, D. Smith, A. Beardsen, Mrs. S. Kelly and infant.

To Vancouver—H. O. Nelson, S. G. Baker, G. Snellgrove, R. A. Emerson.

Hotel... arrivals

Prince Rupert

H. O. Nelson, Vancouver; R. A. Emerson, Vancouver; D. Kamano, Vancouver; C. W. Duval, Duncan; N. Smith, Duncan; J. M. O'Neil, Watson Island; A. Beardsen, Queen Charlotte City; Miss I. Loveseth, Queen Charlotte City; W. James, Vancouver; O. J. Moscrip, Vancouver; Mr. and Mrs. J. Chapman, Shawatlans; Mrs. V. Brown, city; Mr. and Mrs. P. Brookfield, Butedale.

Impressed With SS Prince George

Impressed with the size and appearance of the new vessel was George Murray who reported to the Prince Rupert Chamber of Commerce last night on his recent attendance at Victoria of the launching of the new Canadian National Prince Rupert-registered Prince George at Victoria. Mr. Murray represented the Prince Rupert Chamber at the launching and, among other dignitaries he met while there, was Hon. Lionel Chevrier, minister of transport, who expressed his regret at being unable to visit Prince Rupert on this trip but said he planned to come here the next time he visited the west.

APPOINTED TO CENTRE STAFF

Vernon Ciccone, local youth well known in athletic circles, has been appointed to the program staff of the Civic Centre in the capacity of assistant general supervisor. The appointment raises to three the number on the program staff.

In announcing Mr. Ciccone's appointment, Neil Ross, Rup Rec director, said that increased activity in the building, as well as the increase in space brought about by the construction of the new gymnasium and boxing room, had made a staff increase necessary.

Staff program workers at the Civic Centre now are Mr. Ross, Miss Margaret Slinn and Mr Ciccone.

An enthusiastic basketball supporter, Mr. Ciccone also is a member of the referees' obard of the basketball association. His work will include the direction of training of juvenile basketball and leadership in other boys group activities.

Social Doings

(Contributions to this section will be welcomed)

PRAIRIE COUPLE MARRIED HERE

A quiet wedding ceremony, uniting a former prairie couple, was solmenized Monday evening by Rev. Basil S. Prockter, when Miss Mary Gloria Clipperton, of Hayter, Alberta, became the bride of Alan Christie Matheson, son of the late Mr. and Mrs. Frank Mortimer Matheson, of Winnipeg. Witnesses to the rite were Mr. and Mrs. Thomas Lunn. The couple left on last night's train on a honeymoon trip to Winnipeg, Regina and Calgary. The bride has been employed on the staff of Canadian National Telegraphs here, while the groom is ticket clerk in the C.N.R. downtown office.

P.R. COMMERCE CHAMBER MEET

Variety of Matters Dealt With Session Last Night

With some 30 members and guests in attendance and President G. A. Hunter in the chair, the regular monthly meeting of the Prince Rupert Chamber of Commerce was held last night with a variety of matters being given consideration in a session of less than two hours.

Guests of the evening were Fred Conrad and Martin van Cooten, representing the Prince Rupert Junior Chamber of Commerce, and L. H. Chapman of Spokane, a well known purchaser of timber from this district who accompanied Olof Hanson, former M.P. for Skeena.

G. R. S. Blackaby and G. C. Mitchell were welcomed back at the meeting following recent illnesses.

A letter from Canadian Chamber of Commerce, dealing with the Canadian Chamber's membership and anti-communist campaign, was referred to national affairs committee.

A recent visit of Hon. E. T. Kenney, minister of lands and forests, was reported on by the president, who stated Mr. Kenney had been interviewed on highway matters and on protection of small operators in connection with the celanese operation. This was also spoken to by Mr. Hanson, who attended a meeting at Terrace when Mr. Kenney and his deputy minister met some 30 or more small operators who all seemed satisfied.

A letter from Brigadier Wyman regarding complaints by tourists of early closing of stores was discussed and referred to retail committee. A circular regarding community planning, was referred to municipal committee.

A written report was read from the Pacific National Exhibition committee announcing that a picture panel display had been placed in the C.N.R. industrial agent's office in Vancouver. Appreciation to Brigadier Wyman will be extended.

W. L. Armstrong, the committee chairman, asked that the committee be discharged. The chairman discharged the committee with expressions of thanks.

There was a discussion as to the efforts made to get the hockey broadcasts over the local radio station. George Green suggested that all sponsors of Trans-Canada Network commercial programs be contacted with a view to getting concerted action on the matter. The secretary was given permission to make the radio file available to the secretary of the Junior Chamber of Commerce for his coming trip south.

Theo Collart asked if any action has been taken about the load-line for shipping. A convention was supposed to have been held in London in October. The port committee is to be requested to investigate and have a report for the next meeting.

A letter was sent to Bernard Allen congratulating him on his appointment as manager of Canadian National Railways for British Columbia.

MANY ATTEND LUTHERAN TEA

Autumn flowers decorated St. Paul's Lutheran Church Saturday afternoon during the annual fall bazaar and tea which was well attended. The affair was under convenership of Mrs. Thor Sollien, Ladies' Aid president, and the guests were received by Mrs. Earl Sohand, wife of St. Paul's pastor.

Serviteurs were Mrs. L. Olsen, Mrs. M. Hetland, Miss Mimi Johnson, Miss Frances Olafson and Miss Karine Hede. In charge of the kitchen were Mrs. G. Mostad, Mrs. H. Hansen, Mrs. C. Berg and Mrs. Chris Johnson.

The apron counter was in charge of Mrs. H. Johansen and Mrs. A. Nelson, while the home cooking booth was directed by Mrs. T. Martinson and Mrs. V. Peterstn.

Cashier was Mrs. H. Stangeby.

BOWLS OF SUGAR BACK IN CAFES

For the first time in about four years bowls of sugar appeared on local cafe counters this morning with the customer privileged to help himself. At first, some barely noticed the change, for they had become accustomed to the rationing so long that any different system was hardly thought of.

BLACKHEADS
Don't squeeze blackheads—dissolve them. Get two ounces of peroxine powder from any drug store and apply gently with wet, hot cloth over blackheads. They dissolve and disappear by this safe simple method.

CANADIAN NATIONAL RAILWAYS
Steamer Service from PRINCE RUPERT to
OCEAN FALLS
WESTVIEW (Powell River)
VANCOUVER Thursday at 11:15 p.m.
To KETCHIKAN Wednesday Midnight
For reservations call or write City or Depot Ticket Offices.
PRINCE RUPERT

HICKS
FRASER HOUSE
Modern, Quiet, Comfortable
714 FRASER STREET
Phone Black 823

UNION STEAMSHIPS
Three Sailings Per Week for VANCOUVER — VICTORIA SEATTLE
Tuesdays, 1:30 p.m.— Coquitlam.
Fridays, 12 midnight. Catala.
Sunday, 2 p.m. Camosun.
KETCHIKAN, WRANGELL and PETERSBURG
Fridays, 2 p.m.
STEWART and ALICE ARM
Sundays, 12 midnight.
QUEEN CHARLOTTES FOR MASSETT AND PORT CLEMENTS
October 17 and 31
November 14 and 28
Midnight.
FOR SOUTH ISLANDS
October 19
November 2, 16 and 30
Midnight.
FRANK J. SKINNER
Prince Rupert Agent
Third Ave. Phone 568

SAVOY HOTEL
Carl Zarelli, Prop.
Phone 37 P.O. Box 544
FRASER STREET
Prince Rupert

INCOME TAX
Returns Prepared — See
R. E. MORTIMER
324 2nd Ave. (Near CFPR)

SOCKS
● We have what you want in dress socks—
. . . Mixtures and all-wools in plains, English ribs, fine patterns, fancy diamonds and double soles.
Made by such well-known firms as Harvey Woods, Mercury, Holeproof, McGregor and Forest City.
PRICES RANGE FROM **75c to $2.50**
WATTS & NICKERSON The Men's Shop

Greetings
ORDER NOW!
Personal Christmas Greeting Cards
— ALSO —
BOXED ASSORTMENTS
In New and Original Designs.
Prices from 50¢ up
GIFT STATIONERY • FOUNTAIN PENS
DIBB PRINTING COMPANY
BESNER BLOCK THIRD AVENUE

From This Date WAR ASSETS COAL will be:
LUMP— Sacked ..... $12.00 per ton
MINE RUN— Loose ..... $11.00 per ton
No rebate for quantity
HYDE TRANSFER
PHONE 580

NEW ROYAL HOTEL
A Home Away From Home
50 Rooms, Hot and Cold water
PRINCE RUPERT, B.C.
Phone 281 P.O. Box 196

Special
49.50
(Regular $66.00)
ONE WEEK ONLY
(While they last)
EASY TANK CLEANER
(Complete with attachments)
Guaranteed for One Year
McRae Bros. Ltd

A. MacKenzie Furniture
LIMITED
"A GOOD PLACE TO BUY"
Christmas Suggestions
LAY-AWAY
CHESTERFIELD SUITES (various designs)
CEDAR CHESTS
BEDROOM SUITES
DINETTE SUITES
TABLE LAMPS
FLOOR LAMPS
END TABLES
MAGAZINE TABLES (walnut).
COFFEE TABLES (walnut).
LIVING ROOM DESKS (solid mahogany).
LIVING ROOM TABLES (Duncan Phyfe).
COFFEE TABLES (Duncan Phyfe).
MIRRORS—Numerous designs, reflection of beauty and taste.
ORIENTAL CARPETS — WILTON CARPETS
AXMINSTER CARPETS.
MAIL ORDERS HAVE IMMEDIATE ATTENTION
Phone 775 327 Third Avenue Prince Rupert

PLACE AN AD IN THE DAILY NEWS—CIRCULATION COUNTS

LONDIE — By Chic Young

GREATEST SHAVING COMBINATION OF ALL TIME!

Gillette TECH RAZOR with 5 Gillette Blue Blades 49¢

ALL-METAL RAZOR

Gillette BLUE BLADES 5 for 25¢

● To speed shaving, use the Gillette Tech Razor and today's Gillette Blue Blade. These two are precision made, fit exactly, and give you extra shaving comfort. You save money, too, for Gillette double edges mean double economy.

look SHARP feel SHARP be SHARP

use Gillette BLUE BLADES

With the SHARPEST edges ever honed!

QUICKER EASIER SHAVES

IN THE SUPREME COURT OF BRITISH COLUMBIA
IN PROBATE
IN THE MATTER OF THE "ADMINISTRATION ACT"
and
IN THE MATTER OF THE ESTATE OF THOMAS SVENSEN, DECEASED, INTESTATE

TAKE NOTICE that by Order of His Honour Judge W. O. Fulton made the 22nd day of October, A.D. 1947, I was appointed Administrator of the Estate of Thomas Svensen.

All parties having claims against the said estate are hereby required to furnish same, properly verified, to me on or before the 14th day of December, A.D. 1947, after which claims filed may be paid without reference to any claims of which I then had no knowledge.

And all parties indebted to the Estate are required to pay the amount of their indebtedness to me forthwith.

DATED this 22nd day of October, A.D. 1947.

GORDON FRASER FORBES,
Official Administrator,
Prince Rupert, B.C.
(263)

IN THE SUPREME COURT OF BRITISH COLUMBIA
IN PROBATE
IN THE MATTER OF THE "ADMINISTRATION ACT"
and
IN THE MATTER OF THE ESTATE OF HARRY CRIPPS, DECEASED INTESTATE

TAKE NOTICE that by Order of His Honour Judge W. O. Fulton, Local Judge of the Supreme Court of British Columbia, I was on the 24th day of October, A.D. 1947, appointed Administrator of the Estate of Harry Cripps, late of Prince Rupert, British Columbia. All persons indebted to the said estate are required to pay the amount of their indebtedness to me forthwith and all persons having claims against the said Estate are required to file them with me properly verified on or before the 30th day of November, 1947, failing which distributions will be made having regard only to such claims of which I shall have been notified.

DATED at Prince Rupert, B.C., this 24th day of October, A.D. 1947.

Gordon Fraser Forbes,
Official Administrator,
Prince Rupert, B.C.

TIMBER SALE X42793

Sealed tenders will be received by the Minister of Forests at Victoria, B.C., not later than 11 a.m. on the 24th day of November, 1947, for the purchase of Licence X42793, to cut 3,775,000 f.b.m. of spruce, cedar, and hemlock, on an area situated on Mosquito Lake, Cumshewa Inlet, Queen Charlotte Islands Land District.

Two (2) years will be allowed for removal of timber.

Further particulars of the Deputy Minister, Victoria, B.C., or District Forester, Prince Rupert, B.C.
(O28, N4,11,18)

"GOVERNMENT LIQUOR ACT"
(Section 26)
Notice of Application for a Club Licence

NOTICE is hereby given that on the 28th day of November next, the undersigned REX BOWLING CLUB LIMITED intends to apply to the Liquor Control Board for a Club Licence in respect of premises situate at No. 221 Third Avenue West, Prince Rupert, British Columbia, (First Floor), upon lands described as Lots 45 and 46, Block 34, Section 1, Map 923, Prince Rupert Land Registration District, in the Province of British Columbia, to entitle each member of the said Club to keep on the premises a reasonable quantity of liquor for personal consumption on the premises, and entitling the Club to purchase liquor from a vendor and to sell by the glass the liquor so purchased to its members and guests for consumption on the Club premises in accordance with the provisions of the "Government Liquor Act" and the regulations promulgated thereunder.

DATED this 27th day of October, 1947.

REX BOWLING CLUB LIMITED.
(278)

"GOVERNMENT LIQUOR ACT"
(Section 28)
Notice of Application for Beer Licence

NOTICE IS HEREBY GIVEN that on the 28th day of November, next, the undersigned intends to apply to the Liquor Control Board for a licence in respect of premises being part of a building known as Karlscourt Hotel, situate on Collison Avenue, at Massett, Queen Charlotte Islands, British Columbia, upon the lands described as Lots One (1), Two (2) and Three (3), Block Five (5), Subdivision of District Lot Seven (7), Plan 946, Prince Rupert Land Registration District, in the Province of British Columbia, for the sale of beer by the glass or by the bottle for consumption on the premises or elsewhere.

DATED this 27th day of October, 1947.

HERALD GRAY
Applicant.
(275)

Advertise in the Daily News!

SCHEDULE OF BASKETBALL

Basketball fixtures night by night in the various leagues for the month of November are announced as follows:

November 4—Senior, Savoy vs. Co-op; Intermediate, Bo-Me-Hi vs. Fashion Footwear; Junior, High School vs. 65 Taxi; Ladies, People's Store vs. Sweet Sixteen.

November 8—Co-op vs. Brownwoods, Fashion Footwear vs. Merchants, 65 Taxi vs. Gyros.

November 15—Savoy vs. Brownwoods, Morgan's vs. Bo-Me-Hi, Stones vs. High School.

November 18—Co-op vs. Savoy, Fashion Footwear vs. Merchants, 65 Taxi vs. Stones, High School vs. People's Store.

November 22—Brownwoods vs. Co-ops, Bo-Me-Hi vs. Merchants, High School vs. Gyros.

IN THE SUPREME COURT OF BRITISH COLUMBIA
IN PROBATE
IN THE MATTER OF THE ESTATE OF ROSSI ROBALDI OTHERWISE KNOWN AS ROSARIO ROBALDO OR ROBARDO, DECEASED, INTESTATE

TAKE NOTICE that by Order of His Honor Judge W. O. Fulton, Local Judge of the Supreme Court of British Columbia, I was on the 22nd day of October, A.D. 1947, appointed Administrator of the Estate of Rossi Robaldi, otherwise known as Rosario Robaldo or Robardo, late of Prince Rupert, British Columbia, who died on or about the 8th day of September, 1947, at the City of Prince Rupert, British Columbia. All persons indebted to the said estate are required to pay the amount of their indebtedness to me forthwith and all persons having claims against the said Estate are required to file them with me properly verified on or before the 30th day of November, 1947, failing which distribution will be made having regard only to such claims of which I shall have been notified.

DATED at Prince Rupert, B.C., this 23rd day of October, A.D. 1947.

GORDON FRASER FORBES,
Official Administrator,
Prince Rupert, B.C.
(263)

IN THE SUPREME COURT OF BRITISH COLUMBIA
IN PROBATE
IN THE MATTER OF THE ESTATE OF LEO ROLMAN, DECEASED, INTESTATE

TAKE NOTICE that by Order of His Honor, Judge W. O. Fulton, Local Judge of the Supreme Court of British Columbia, I was on the 22nd day of October, A.D. 1947, appointed Administrator of the Estate of Leo Rolman, late of Prince Rupert, British Columbia, who died on or about the 24th day of August, 1947, at the City of Prince Rupert, British Columbia. All persons indebted to the said estate are required to pay the amount of their indebtedness to me forthwith and all persons having claims against the said Estate are required to file them with me properly verified on or before the 30th day of November, 1947, failing which distribution will be made having regard only to such claims of which I shall have been notified.

DATED at Prince Rupert, B.C., this 23rd day of October, A.D. 1947.

GORDON FRASER FORBES,
Official Administrator,
Prince Rupert, B.C.
(263)

DEVELOPING, PRINTING AND ENLARGING

We have Argus 35 MM Cameras, Kodak Medalist 11, 35 MM Projectors, Amateur Enlargers and a complete line of photographic supplies.

WRATHALL'S Photo Finishing
Box 478 Prince Rupert, B.C.

If your building, house or furniture were lost through fire, would your present

INSURANCE

cover replacement of your possessions?

● Do you realize that present day costs of material and furniture are up fifty percent?

Consult your insurance advisers now!

H. G. HELGERSON
LIMITED
216 Sixth Street

Today in Sports

★ ★ ★ ★ ★

Trading In Puck Stars

Big Deal Between Toronto Maple Leafs and Chicago Black Hawks Announced

CHICAGO (CP)—One of the most important player deals in the history of the National Hockey League was negotiated yesterday when the Chicago Black Hawks traded brilliant Max Bentley and a rookie player for five prominent members of the Toronto Maple Leafs. The Hawks got centre Gus Bodnar, wingmen Gaye Stewart and Norman (Bud) Poile, and Defencemen Bob Goldham and Ernie Dickens. Rookie Cyril Thomas goes to Toronto with Bentley.

Bentley, 27 years of age, led the National League point getters last season with 72 and in 1946 with 61.

DETERGENTS LEAD IN "B" MIXED LEAGUE

High-flying Ideal Detergents added another triple victory to their series in the Mixed "B" Five Pin League Sunday when they defeated Triple X 3-0, rolling the highest aggregate score of 3,593. They were the only team to win three games in the session.

Individual honors went to S. Scharff of Cougars who bowled the high three-game score of 664 and to E. Duncan of Islanders whose 265 was the top score for a single game.

Team results:

Detergents 3, Triple X 0.
Islanders 2, B.C. Packers 1.
Brownwoods 2, Miss or Hit 1.
Cougars 2, C.Y.O. 1.

ISLANDERS—			
T. Leeming	188	179	238
T. Foster	165	185	103
H. Duncan	198	212	155
E. Duncan	265	135	145
A. Boas	141	171	186
B. Payne	192	117	134
Handicap	128	128	128
	1277	1127	1089
B.C. PACKERS—			
D. Baillie	236	122	127
E. Barber	144	181	114
V. Ciccone	129	220	175
K. Paul	137	108	110
Law score	141	171	155
J. North	165	251	169
Handicap	111	111	111
	1063	1164	961
COUGARS—			
E. Anderson	96	210	154
W. Anderson	177	183	155
M. Scharff	175	137	160
C. Scharff	149	166	192
R. Tubb	133	195	242
Low score	124	134	151
Handicap	87	87	87
	941	1112	1141
C.Y.O.—			
M. Blain	124	138	151
H. Balagno	124	158	178
R. Houde	148	255	190
I. Dumas	175	116	178
A. Degraf	174	134	151
Low score	133	166	155
Handicap	125	125	125
	1003	1092	1138
BROWNWOODS—			
K. Reil	129	107	138
M. Skalmerud	118	177	1 77
D. Woods	151	111	208
E. Smith	171	221	208
E. Smith	126	148	197
J. Reil	228	229	261
Handicap	79	79	79
	1002	1072	1184
MISS OR HITS—			
M. Youngman	133	147	160
B. McChesney	205	111	88
B. Windle	129	139	116
S. Scharff	206	245	213
B. Matson	134	148	185
B. Schrff	183	125	226
Handicap	68	68	68
	1058	983	1056
IDEAL DETERGENTS—			
R. Suden	174	176	175
W. Fudger	182	224	221
G. Campagnolo	134	168	185
D. Houston	120	202	163
H. Schmidt	135	173	150
E. Mussallem	268	261	235
Handicap	49	49	49
	1062	1253	1178
TRIPLE X—			
A. Matheson	211	182	214
B. Usick	158	114	169
J. Irvine	176	184	146
N. Stromdahl	156	134	
S. Whyte	184	250	148
O. Slatta	110		155
Cy Kellett		193	174
Handicap	21	21	21
Totals	844	932	779
KILOWATTS—			
A. Alger	160	160	269
S. Saville	210	181	212
M. Munizabe	171	124	193
I. Dumas	216	249	310
L. Vanetta	118	200	259
Handicap	95	95	95
Totals	970	1009	1358
MANSON'S—			
Low Score	139	142	
M. Blain			148
B. Scuby	153	181	166
B. Schuman	139	176	156
A. Dominato	203	114	169
A. Mnson	226	167	138
Handicap	95	95	95
Totals	955	875	863
MALKINS—			
A. Leamy	152	217	209
R. Burnie	218	251	159
J. Youden	139	170	166
A. Taylor	171	178	221
G. Withers	204	142	163
Handicap	34	34	34
Totals	918	992	952
REVELLERS—			
C. Brechen	124	168	118
J. Schroeder	112	209	192
F. Comadina	134	224	142
A. Stiles	235	257	264
W. McLatchie	197	143	154
Handicap	112	112	112
Totals	914	1113	982
AMBASSADORS—			
K. Myers	162	149	271
E. Harding	83	263	190
D. Pollock	191	123	99
J. Lang	112	142	166
F. Woolcott	148	197	151
Handicap	146	146	146
Totals	850	1020	1023

LEAGUE STANDINGS

TTeam	Pts.
Malkins	19
Revellers	19
Burns	18
Home Oil	18
Continentals	17
McMeekins	17
North Star	17
Mnasons	17
Brownwoods	14
Reddy Kilowatts	14
Morgans	13
Ambassadors	10

DUMAS, RIEL HIGH SCORERS IN "A" LEAGUE

Ivan Dumas of Reddy Kilowatts and Jim Reil of Brownwoods divided the individual scoring honors in last night's session of the "A" division of the men's five pin league. Dumas bowled a three-game total of 775, averaging 254, while Riel reached his pinnacle of 317 in the second game.

North Star and Reddy Kilowatts each emerged with three wins, the former blanketing Morgan's and the latter leaving no comfort for Home Oil.

Reddy Kilowatts featured again by marking up the highest team score for a single game with a notable 1,263. High team score for three games was bowled by McMeekins who took two games from Burns. McMeekins' aggregate score was 3,227.

North Star 3, Morgan's 0.
Reddy Kilowatts 3, Home Oil 0.
Revellers 2, Ambassadors 1.
Malkins 2, Mansons 1.
McMeekins 2, Burns 1.
Brownwoods 2, Continentals 1.

BURNS—			
Kinslor	175	166	154
J. Murray	178	132	219
B. Timmermeister	194	253	199
J. Pinniger	192	248	268
J. Comadina	187	216	233
Handicap	41	41	41
Totals	967	1056	1114
McMEEKINS—			
R. Wick	198	147	278
D. Wick	175	241	167
R. Sparks	229	204	207
G. Shenton	275	193	218
T. McMeekin	174	286	235
Handicap	4	4	4
Totals	1055	1075	1109
BROWNWOODS—			
M. Skalmerud	151	166	253
C. Maundrell	215	136	197
R. Woods	149	187	206
J. Reil	155	317	214
I. Dunbar	106	159	191
Handicap	45	45	45
Totals	821	1010	1106
CONTINENTALS—			
Davidson	96	160	137
Hunter	158	127	141
Trumbell	273	189	127
Rhodes	171	209	200
Paul	182	176	254
Handicap	71	71	71
Totals	951	932	930
NORTH STAR—			
D. Hartwig	158	174	185
Mel Thompson	204	197	156
J. Sharp	163	152	134
D. Owens	149	148	172
Ed. Garner	212	165	190
Handicap	107	107	107
Totals	993	943	944
MORGANS—			
S. Furk	161	190	206
R. MacLeod	156	146	112
A. Morgan	214	134	174
A. MacLeod	149	149	130
D. Hay	128	141	171
Handicap	70	70	70
Totals	878	830	863
HOME OIL—			
H. Muncey	197	150	135
E. Trumbell	145	178	159
Eleanor Trumbell	84	96	128
L. Davison	119	136	127
J. Thornton	141	200	186
Handicap	38	38	38
	896	944	1021

The standings to date:

	W.	L.	Pts.	Pins
Detergents	17	4	23	21,095
Miss or Hit	14	7	19	17,119
Brownwoods	13	8	18	19,794
Triple X	12	9	17	20,630
B.C. Packers	10	11	12	18,195
Islanders	9	12	11	18,559
Cougars	7	14	8	19,468
C.Y.O.	2	19	4	15,292

"Gin Pills Helped my Sore Back"
says Montreal man.
"I had rheumatic aches and stiff back—could hardly straighten up after bending. A friend advised Gin Pills . . . now I'm ever so much better".—I.F., Montreal.
For more than 40 years Gin Pills have brought relief to victims of Rheumatic Pain, Backache, Sciatica, Lumbago. Get a package today. Use proves their merit.
Regular size, 40 Pills
Economy size, 80 Pills
GIN PILLS
FOR THE KIDNEYS
(In the U.S.A. ask for Gin-Pilts)
National Drug & Chemical Company of Canada, Limited

UPHOLSTERING
FURNITURE REPAIRS
Truck and Auto Cushions Repaired and Recovered
Drapes a Specialty
New Upholstery Materials Available NOW!
ASK ABOUT CREDIT TERMS
Out-of-Town Orders Given Special Attention
LOVIN'S
330 SECOND AVENUE
(Next to CFPR)
PHONE BLUE 818

FOR SALE
Large supply of dry scrap wood, random lengths, $6 per cord, 3 cord lots $16.
BLUE 810
Bert's Transfer
303 Third Ave.

LING
THE TAILOR
★
We are taking cleaning and pressing and steam pressing while you wait.
PHONE 649 — 226 Sixth Street

GROTTO BOWLS HIGH SCORE IN "B" LEAGUE

Stones were the only team to win three games in the last session of the men's "B" five-pin league but Grotto, which took two games from Scotians, bowled the highest score, both aggregate and for a single game. Grotto's high team score for three games was 2,775, with 1,064 for the single.

Stone's triple-decked victory was gained at expense of Fish Dock.

Top individual honors went to Alan Matheson of Thorncliff, whose three game score was 721, averaging 243. His highest single game score was 322.

Stones 3, Fish Dock 0.
Mutts 2, Army Signals 1.
Grotto 2, Scotians 1.
Maple Leafs 2, Canfisco 1.
Co-op 2, Thoms S. M. 1.
Thorncliff 2, Moose 1.

FISH DOCK—			
O. Hansen	122	187	156
M. Sharpe	120	154	172
J. Payne	195	152	219
B. Wallace	161	154	143
N. Sheppard	174	124	121
Handicp	44	44	44
Totals	816	815	855
STONES—			
B. Windle	162	174	206
B. Simundson	173	194	175
H. Duncan	194	133	135
J. Minton	130	184	181
D. Stewart	175	226	187
Handicap	86	86	86
Totals	920	987	976
ARMY SIGNALS—			
W. Paterson	120	128	159
T. Lushington	96	195	141
L. Hagg	117	143	115
D. Shui			
E. McGuarrie			
Handicap			
Totals			

(Continued on Page

Bottled BEER
delivered free to your home
C. O. D
PHONE 654
25c PER DOZ.
PAID for EMPTIES
Please have them ready when the driver calls.

This advertisement is not published or displayed by the Liquor Control Board or by the Government of British Columbia.

what do you mean . . . "MILD"?

As far as I'm concerned it means a tobacco *you can smoke all day long*. That my friend is the real test!! . . . Can you smoke your brand *all day long* and come up for more? If not, then try PICOBAC! For a cool, easy packing, smooth burning, fragrant smoke, there is nothing better.

Picobac is the pick of the Burley Crop, grown in sunny southern Ontario.

GET SOME TO-DAY!

Picobac
The Pick of Pipe Tobaccos

PRESCRIPTIONS ACCURATELY FILLED
DEPENDABLE NYAL SERVICE

McCUTCHEON PHARMACY LTD.
(E. C. Wallace, Manager)
"Your Friendly Drug Store"
Third Avenue at Sixth Street PHONE 79

GREER & BRIDDEN
BUILDERS AND CONTRACTORS
Repairs — Construction — Alterations
Phone RED 561 P.O. Box 721

RUPERT MARINE REA
(J. CLAUSEN & SON)
We Take Listings of . . .
BOATS FOR SALE OR CHART
BROKERS IN BOATS, MARINE AND FISHING EQUIP
— TRY —
RUPERT MARINE REALTY
FOR QUICK SALES OR CHARTERS
(Just East of Lipsett's, Waterfront)
Box 548 Phone Gree

Union Steamships Lt
wish to announce their
NEW FAST DIRECT SERVICE
Between Prince Rupert and Vancouve
NOW EFFECTIVE
(Southbound)
Lv. Prince Rupert Sundays 2 p.m.
Arr. Vancouver Tuesdays 7 a.m.
(Northbound)
Lv. Vancouver Wednesdays 9 p.m.
Arr. Prince Rupert Fridays 9 a.m.
Also extended service to Alaska as follows:

(Read Down)		(Read
2 p.m. Friday	Lv. Pr. Rupert Arr.	8:30 a.m. S
9:30 p.m. Friday	Arr. Ketchikan Lv.	11:45 p
11:45 p.m. Friday	Lv. Ketchikan Arr.	Saturda
10 a.m. Saturday	Arr. Petersburg	10:30 p
11 a.m. Saturday	Lv. Petersburg	Saturda
2:30 p.m. Saturday	Arr. Wrangel	Lv. 3:30 p
		Saturd

FAMOUS
RUPERT BRAN
FISH PRODUCTS
Produced and Processed by
CANADIAN FISH & COLD STORA
PRINCE RUPERT Company Limited

CHRYCO ENGINEERED PARTS AND ACCESSORIES
RUPERT MOTORS L
Chrysler Parts and Service D
We specialize in rebuilding C
Marine and Industrial Engines.
Complete Automotive Repair
for all makes of cars and truck
Call on us for your CHRYSLER ENGINEERED PARTS and ACCESSORIES. Out-of-town orders given special attention.
Corner Second and Park Avenues
PHONE 566 Prince Rupert, B.C.

MOTORISTS—Here is a service that yo
been waiting for . . .
TIRE VULCANIZING
We have just installed Prince Rupert's first tire vu
machine and offer you a prompt and efficient tire
izing service.
ALF STEINERT, who is in charge of our tire
partment, will be pleased to explain this new se
and advise you about any of your tire problem
Prompt attention given to out-of-town orde
Bob Parker Limite
"THE HOME OF FRIENDLY SERVICE"
P.O. Box 38 Prince Ru

To Avoid Inconvie
We strongly recommend that our cus
fill their coal bins as soon as possible
least order well in advance as there
unquestionably, a shortage of supply th
ter.
"CALL US OVER THE COALS—
it is going to be a burning question."
FOOTHILLS LUMP — EGG — N
TELKWA LUMP
PHILPOTT, EVITT & CO. LIM
Call 651 or 652
Coal — Lumber — Paints — Building S

.. Classified Advertising --

ifieds: 2c per word per insertion, minimum charge, 50c. Birth Notices, 50c; Cards of Thanks, Death Notices, Funeral Notices, Marriage and Engagement Announcements: $2.

ENGAGEMENT NOTICE

Michael McCaffery an- ...es the engagement of her ...er Norah Cecelia to Mr. ...m Bond of Princ Rupert, ...edding to take place Nov- ...r 24.

HELP WANTED

...NTED—Woman for light ...sework by hour, mornings. ...nity 4th Ave. East. Phone ...d 879. (tf)

WORK WANTED

...LE-aged woman will look ...r children evenings. Phone ...en 588. (tf)

FOR RENT

...RENT—3 room suite with ...e and private entrance. ...ly 354 Bigger Place or ...ne Green 378. (tf)

...RENT—3 room house, 1008 ...Ave. East. Partly furnish ...$20.00. Prince Rupert Real- ...Co. Green 917 (tf)

...RENT—2 rooms, 1 single, ...ouble, in quiet private ...e, near King Edward ...hool. Breakfast if desired. ...ne Green 927. (260)

...RENT—Three rooms fur- ...hed and one kitchen coal ...ve. Phone Red 693. 336 9th ...nue West. (260)

...RENT—Sleeping room. 221 ...Ave. East. (260)

...RENT—3 room furnished ...te, 1028 2nd Ave., Blue 270. (259)

...RENT—Housekeeping room ...rivate home close to town. ...e 325. 720 6th Ave. W. (tf)

ROOM AND BOARD

...M AND BOARD—$40 each ...ble; $45 single. Home away ...m home. Table meals. Mrs ...ey. 622 Fraser Street. (tf)

PERSONAL

...COHOLICS ANONYMOUS ...ers a positive and perman- ...nt release from drinking. It ...a personal and confidential ...rvice rendered without cost ...r inconvenience by other al- ...holics who have found free- ...from alcohol. Prince Ru- ...ert, Box 276, Daily News. (tf)

...ANDED FLOOR makes a ...room! Dark and stained ...rs can be made as good as ...by sanding, a quick, ef- ...ent job with modern ...ipment. Greer and Brid- ...have the latest in floor ...ders and guarantee the ...service. Phone Red 561. (tf)

...FURNACE Kumfort See Us. ...m Sheet Metal, Black 884. ...East First. (259)

TENDERS

...DERS will be received by ...Massett Co-operative As- ...ation for purchase of the ...owing trucks at Massett, ...C; closing date Nov. 15, ...47.

...RGO, 3 tons, 196" W.B., ...ke-body, 1947 Model, used ...months, condition as new. ...uipped with 2 speed rear ...le, reinforced frame, plat- ...rm 7' 10"x17' 6". Platform ...ay be purchased with truck ...separately.

...RGO, 2½ ton, stake-body, ...42 Model, completely over- ...auled, 1st class condition, ...od tires. Equipped with re- ...forced frame, two speed rear ...le, platform 6' 6"x16' with ...ck only.

...bmit tenders to the Mas- ...Co-operative Association, ...o Prince Rupert Fishermen's ...-operative Assn., P.O. Box ...4, Prince Rupert, B.C.

...ghest or any tender not ...cessarily accepted. Addi- ...nal information may be had ...om either of the above ...med. (tf)

...ssified Advertising Pays!

FOR SALE

FOR SALE—New and Used Furniture for Household, Offices, Hardware and Musical Instruments, etc. Slightly used Radios, battery and electric sets, from $20; used kitchen Chairs, $1; Hassocks, $1.50; Chesterfield Bed, $32; new double electric Hot Plate with cord, $7; unpainted Medicine Chests, $2.75; unpainted Book Cases and Chests of Drawers. Everything reduced. Come and look them over. B.C. FURNINITURE CO., Black 324.

FOR SALE — Cabins at Salt Lakes. Seaview, Hive and Jo's Lunch stand. Electric radio, piano, battery radio, small stoves, etc. Owner leaving town. Call at Salt Lakes or write Box 282. (260)

FOR SALE—1935 Dodge coupe car in good running condition. Apply Box 246, Terrace, B.C. (258)

FOR SALE—"Babee Tenda," good condition. Red 985, call evenings. (260)

FOR SALE—Trolling boat 28 ft. long with 7 h.p. engine and gurdies. Blue 518 evenings. (260)

War Assets surplus at previously unheard of prices consisting of:—folding steel cots, kitchen, office, mess and cooks tables, all sizes, many solid maple. Chests of drawers, lockers, counters, kitchen and office chairs, desks, file cabinets, fileboards, coffee urns and numerous other articles. Contact Mr. Johnson—Phone 342. Evenings Blue 697. (269)

FOR SALE—Single bed and mattress. Phone Red 904. (260)

RIFLES—.303 British Enfield Converted Sporting Model; Precision High-Power Repeaters; 26" Barrel; Approx. 7 lbs.; All Sights; Excellent New Condition; Guaranteed; Valued Over $125.00; Sacrifice $65.00; Will ship C.O.D. Write Carlof, 537 Besserer St., Ottawa, Ont. (259)

FOR SALE—Flooring and 2x10. Phone Green 698. (261)

FOR SALE—Steel bedstead complete with Esquire spring-filled mattress—Apply 1020, 9th Ave. E.—5 p.m. to 7 p.m. (ts)

FOR SALE—Three rom furnished cabin on Taylor Street. Phone Black 392. (262)

MACHINERY FOR SALE

TO SAW better lumber more economically use the modern and up-to-date type National Portable Sawmills manufactured by National Machinery Company Limited, Vancouver, B.C. (tf)

METAL WORK

WHY put up with a smoky furnace or leaking eavestrough? Call Black 884. New installations. Satisfaction guaranteed. Thom Sheet Metal Ltd. (tf)

PLUMBING — Installations and repairs. SHEET METAL WORK. Furnaces, tanks, eavestroughing and stack work. Letourneau & Sons, 629 Sixth West. Phone 543. (tf)

LOST AND FOUND

FOUND—Child's large skooter, information at Daily News office on paying for this advertisement.

FOR WOMEN THEOLOGIANS

CHESTER, Eng., (CP)—A Church of England theological college for women will be opened here in November. Diploma courses will be given on Christian faith with particular reference to its bearing on the structure of society.

DESTROYS VITAMINS

Soda should never be used in cooking because it destroys vitamins.

Hollywood Cafe
PRINCE RUPERT'S NEWEST AND MOST UP-TO-DATE RESTAURANT
FULL-COURSE MEALS
FROM 11 A.M. TO 6 A.M.
Special Dinner Every Sunday - 5 p.m. to 8 p.m.
CHINESE DISHES A SPECIALTY
WE CATER TO PARTIES
CHOP SUEY CHOW MEIN
FOR OUTSIDE ORDERS PHONE 133
735 THIRD AVENUE WEST

LIFE in this Prince Rupert

by BIDDEE JINKS

That morning I made cupcakes. They were the usual plain ones (one egg and needing little shortening and sugar) except for the new mixed fruit flavoring. And they were topped with pink icing—the coloring drawn also from a new bottle—and devoured rapturously for dessert. Then in the afternoon I heard Greta Haverland speaking from Toronto and those common little cakes haunted me. Without pink icing, what would they mean to the children Miss Haverland had seen this summer? With the rosy caps, just what would they . . . but of course those children would not know what icing was. Such delicacies had not been a part of their short, tragic lives. Instead, their companions since birth have been hunger and cold. "Want" is a giant who stalks beside them, holding forlorn little bodies in a grasp that strangles the natural impulse of trust into one of fear and loneliness. Inwardly bereft, they live in a desolate world.

Miss Haverland has just returned from Europe, mainly Austria, where she worked in summer camps for D.P. children. Some of these youngsters were the children of "displaced persons" but, largely, each child was itself a family unit, a displaced person; all of them taken from some great overcrowded barrack where they are housed by the state, for three weeks at a summer camp, a brief, pathetic attempt to introduce them to normal life of childhood. Only, if our children had been there, we who love them would be home wringing our hands? To these children it was a small, still-hungry paradise.

The children were brought by truckload, wearing their entire mardrobe. They brought no toothbrush, no soap—and there was none in camp. Bedding, such as it was, was supplied. Bed mattresses were scattered throughout sleeping quarters in readiness. Easily moved, the morning invariably found thtm pulled together and each occupant squeezed against his neighbor for warmth. It was midsummer but, when the body burns every drop of nourishment for the right to keep alive, there is little left to spare for body heat. And it is cold—in summer.

Only when they went swimming were the full ravages of starvation fully revealed. Supplied with a few bathing suits, tht first in turn would stand in transparent thinness or flatulent puffiness while the rest of the children stood patiently waiting their ducking party. Many waded in their dresses, then went to bed while they dried (as did they all on rainy days!). But here again the poor, undernouished bodies met defeat. In a few moments lips would be blue, and fingertips increasingly purple. Patiently, accustmmed to pain and loss, they would climb out to sit and watch the others, freshly in the water.

In sports it was the same. Football would be going nicely when the leading athlete would suddenly flop. "What's the matter, Gustav?" Greta Haverland asked the first time. "I'm tired now and can't run any more. I can't breathe right, too." She didn't ask again.

Even in this camp where children learned to sing and sometimes laugh, food was never taken lightly. Each meal was a serious gathering together, where a silent group watched the torturous process of portioning the food. Would there be enough? Could there be enough—and for the erstwhile comfort of seeing it, smelling it, they crowded silently, desperately toward the pot of food. And sometimes there was not enough. Patiently, someone did without or with much too little.

The fact that there were but two knives in camp was eloquent. There was nothing to cut. Each child had a spoon, a few had a spoon and a fork. Thin cocoa and a slice of bread was breakfast. Spaghetti or limpid stew made lunch. (There were times when less than one pound of bacon formed the meat basis of a stew for more than 200 children.) Usually, cornmeal mush was served for supper. The young appetites were never satisfied yet the diet was so much better than the accustomed one that in three weeks some gained several pounds. In the same short period they managed to lose something—the furtive, distrustful look they brought with them. Gradually, too, the habit of silence would begin to slip away and they would chatter in groups about the camp almost normally.

That is, until the last night. And on that night they gathered as usual to sing, each in his own language, the songs he knew belonging to home. Or the songs of someone else's home, learned in the strange company of strangers. Only, they didn't sing much. The sounds faltered and died and bleak young-old faces stared without expression into the fire. Tonight, it had ended. Tomorrow, they would go back. Not to mothers and fathers who had missed them. And not to the good feel of their own bed. Tomorrow held the return to barracks. Cruel hunger. Loneliness and not-belonging.

Tomorrow Dully they turned away from these kind strangers to go silently to the last night on the little cold mattresses. These people could not understand. They did not know what tomorrow meant. They, the displaced, orphaned children of Europe knew. They knew all there was to know.

SEND INDIAN JUTE

CANBERRA, (CP)— The Indian government has promised that 100,000 tons of jute will be delivered to Australian buyers. Jute is in constant demand for wool packs and so far no adequate substitute has been found.

Try a Daily News Classified Ad.

COTTAGE CHEESE
New Creamed — Fresh Made
VALENTIN DAIRY
Your Daily
ALL-WEATHER SERVICE

1/2 PRICE SALE
Leather Utility Cases
Writing Cases - Shaving Kits
● Our entire stock of these leather goods is selling at half price to reduce our overstock on these lines. You will find that these make ideal Christmas gifts. Why not come in and see them for yourself and you are under no obligation whatever. So drop in and see these on display at
THE VARIETY STORE
Where Your Dimes are Little Dollars

GROTTO BOWLS

(Continued from Page 4)

MUTTS—			
T. Dumas	136	203	106
B. McNab	173	178	223
W. Landon	222	203	181
B. Tough	240	213	106
H. Lindseth	165	161	120
Handicap	120	120	120
Totals	1056	1077	910
SCOTIANS—			
W. McChesney	159	167	245
J. Laudie	163	168	141
J. Wide	204	147	201
W. McChesney jr	181	125	115
J. Graham	240	174	137
Handicap	141	141	141
Totls	1088	922	976
GROTTO—			
W. Leverett	153	208	280
G. Anderson	167	140	269
R. Moxley	180	194	187
R. Tubb	174	211	213
Low Score	159	125	115
Handicap	48	48	48
Totals	881	926	1112
MAPLE LEAFS—			
Hilton	159	135	128
Dziapka	157	209	174
Whittaker	157	88	112
Speers	131	201	123
Jurmain	238	182	142
Handicap	102	102	102
Totals	944	912	781
CANFISCO—			
H. Paulson	106	87	110
H. Basso	130	168	164
C. Stagles	74	123	123
L. Mooney	107	131	256
L. Garner	170	178	142
Handicap	125	125	125
Totals	712	812	920
THOMS SHEET METAL—			
Miller	124	151	117
Speers	120	158	112
Dewagd	148	190	129
Morse	154	189	165
Edgar	178	208	164
Handicap	150	150	150
Totals	774	1046	837
CO-OP—			
B. Powell	164	176	89
W. Ward	194	142	177
A. Astoria	141	119	149
D. Ward	139	144	186
J. Kurulok	115	188	173
Hndicap	75	75	75
Totals	826	844	849
THORNCLIFFS—			
A. Matheson	322	179	220
A. McCully	121	113	130
M. Grasdall	152	126	158
A. P. Crawley	126	146	138
E. Mussallem	195	148	254
Handicap	131	131	131
Totals	1047	843	1031
MOOSE—			
B. Bellamy	179	166	109
A. Hampton	143	226	148
E. Friesen	101	113	118
R. Powell	194	174	102
M. McKinnon	195	173	176
Handicap	131	131	131
Totals	943	983	784

LEAGUE STANDINGS

Teams	Pts.
Stones	23
Thornecliffs	20
Grotto	17
Co-op	17
Scotians	17
Maple Leafs	14
Canfisco	13
Moose	12
Army Signals	11
Fish Dock	9
Thom Sheet Metal	9
Mutts	6

HOW CAN I ? ? ?

By ANNE ASHLEY

Q. How can I make use of an oldflour sifter?

A. It will make an excellent utensil for boiling eggs. Place the sifter containing the eggs in a kettle of boiling water. When the eggs are done it will be easy to remove them.

Q. How can I make the washing of greasy dishes easier?

A. By squeezing the juice of a lemon into the hot water before washing them. No soap is required.

HUGE 'BACCY FIELD

LUSAKA, Northern Rhodesia, (CP)—An option on 100,000 acres of undeveloped crown land in the Kaioma area for the cultivation of Turkish tobacco has been placed by the Central African Tobacco States Ltd.

BRONCHITIS COLDS Relieve Misery With VICKS VapoRub

Business and Professional

DR. P. J. CHENEY
DENTIST
ANNOUNCES
THE OPENING OF HIS OFFICE FOR THE PRACTICE OF DENTISTRY IN SUITE 5. SMITH BLOCK.
TELEPHONE 765

MARIE RICHARDSON
GRADUATE NURSE
Dealer for Spencer Style and SURGICAL SUPPORTS INDIVIDUALLY DESIGNED FOR COMFORT and FIGURE PROBLEMS. For appointments please Phone, Res. Red 246.

HELEN'S BEAUTY SHOP
Permanent Waving
Beauty Culture in all its branches.
206 4th Street Phone 655

HANDYMAN HOME SERVICE
GENERAL CONTRACTORS
Building and Repairs of all kinds.
Roofs, Chimneys and Oil Burners.
PHONES:
Green 486 — Red 894

If It's Rock Work—
CALL BLUE 939
M. SAUNDERS
CONCRETE
SIDEWALKS — BASEMENTS
Your house and yourself fully insured while I do the work.

PAINTING AND PAPERHANGING
Phone Black 823
H. J. LUND

SMITH & ELKINS LTD.
Plumbing and Heating Engineers
Phone 174 P.O. Box 274

GEORGE L. RORIE
Public Accountant, Auditor, etc.
Income Tax Returns Compiled.
Besner Block — Phone 387

GEORGE McWHINNEY
PAINTING AND PAPERHANGING
147 4th East Phone Black 489

ASTORIA'S LIGHT DELIVERY & MESSENGER
Baggage — Freight — Express
Phone Blue 269 — 322 Sixth St.
Night Calls Green 882

PRINCE RUPERT BOTTLE COLLECTOR and MESSENGER
PHONE RED 828
Agent for Pacific Bottle B.C. Ltd.

Express - Baggage - General Hauling
FRED'S MESSENGER AND HANDYMAN SERVICE
FRED LOWE, Proprietor
24-Hour Service
TELEPHONE GREEN 446
149 NINTH AVENUE WEST

Grandview Hotel
ROBERTSON BOTTLE BUYER & TRANSFER
DAY AND NIGHT
Call Black 412

P. N. Kilborn W. Peterson
BERT'S TRANSFER AND MESSENGER
Lumber - Coal - Wood - Baggage
Freight - Express
Phone Blue 810
Night Calls—Green 977
Prince Rupert

PRINCE RUPERT FLORISTS
A. R. LOCK
Wedding Bouquets Corsages
Designs Potted Plants
Large selection of Bulbs
MODERATE PRICES
Prompt attention to mail orders.
Box 516 Phone 777 300 3rd Ave.

JONES NEWS STAND
Eastern and Western Papers
Magazines
SUBSCRIPTIONS TAKEN
Sixth Street Red 808

JOHN MOSTAD
CARPENTER AND CABINET MAKER
PHONE RED 752

BOAT CONSTRUCTION
DESIGNING—REPAIRS
Fine Workmanship—Estimates
COW BAY BOAT WORKS
A. P. Crawley Green 391

Serving the Fisheries Industry
Wells (P.R.) Ltd.
Cartage, Labelling, Weighing
BLUE 992

Spectacle REPAIRS
FOR PROMPT and EFFICIENT SERVICE mail your glasses to
COLUMBIA OPTICAL CO. LTD
VANCOUVER, B.C.

Sweet Sixteen LIMITED
Good Enough To Eat!

. . . That's what he'll say when he faces you over the dinner table in this handsome wool crepe dressy dress with jewel neckline enhanced by side-swept floral design.
● ● COATS
Mouton, fur-trimmed, cloth or rainy weather styles . . . we have them all.
● ● SUITS
You will find ours modern styled, exciting to look at and a pleasure to wear.
Our personalized BUDGET PLAN is designed to suit every Budget — NO INTEREST — NO CARRYING CHARGES

LITTLE, HAUGLAND & KERR LTD.
Lumber Manufacturers
Rough and Dressed Lumber TERRACE Logs, Poles and Piling
Agents For International Harvester Co.
Firestone Tire & Rubber Co. Ltd.
Philco Radios
Willard Batteries

Phil's Cafe
Lakelse Avenue Terrace, B.C.
BREAKFAST — LUNCH — DINNER AND BANQUETS
Serve:
Tasty Food Fine Pastries Quick and Courteous Service
Proprietor, Phil Tetrault

TERRACE Transfer & Taxi
Storage
WE MEET ALL TRAINS—SERVICE TO ANY POINT IN THE DISTRICT
(H. Smith)
P.O. Box 167 Terrace

SINGER
Immediate delivery of new treadle and electric sewing machines in Prince Rupert and district.
SINGER Sewing Machine Co.
Phone 864 Prince Rupert

Phone Green 917 P. H. LINZEY 214 4th Street
Prince Rupert Realty Co.
Protect Your Home NOW Against Fire Losses
Tomorrow May Be Too Late!

STOP...
BEFORE YOU BUY THAT ELECTRIC TRAIN FOR XMAS—SEE THE REMOTE CONTROLLED
LIONEL TRAIN A Perfect Scale Model
● IT WHISTLES ● IT REVERSES
● IT COUPLES AND UNCOUPLES
See This Wonder — Control It Yourself
RUPERT RADIO & ELECTRIC
Phone 644 313 Third Ave. W. Box 321

Moving, Packing Crating, Shipping and General Cartage and Storage
For Complete, Reliable and Efficient Service, call
Lindsay's Cartage & Storage
Cor. 2nd and Park Avenues
Established 1910
Phones 60 and 68

FOR THE BEST WEDDING PHOTOS by
Chandler & Cowgill
4th Street, Prince Rupert

REX CAFE
SECOND AVENUE, OPPOSITE PRINCE RUPERT HOTEL
Chop Suey ● Chow Mein
CHINESE DISHES OUR SPECIALTY
Open 6 a.m. to 2 a.m.
PHONE 178

Reminiscences and Reflections

By W.J.

Long before there was a Civic Centre in Prince Rupert--away in advance of such a luxury ever being heard of here--there was nevertheless a forum (so-called) where eloquence (so-called) thundered and denials were shouted.

The first to be unofficially recognized was in Little's News Stand when Arthur rimself was there, selling papers, peanuts and tobacco and wishing he could listen to the arguments. There was a defect in his hearing. Yet this was never known to get him down. The news stand was located close to where the railway station is now situated. Evening after evening the trail-blazers as if by tacit understanding would gather. There were not many for there was not room but, after Little moved up to Third Avenue, orators found their style less cramped. Previously a speaker warming up to his theme and to emphasize a point, would sometimes, quite by accident, smite a customer instead of the counter.

Proceedings were always refreshingly informal. There were no set rules. Anyone craving the floor just watched his chance. Subjects of debate could be anything from religion or politics to the railway constrution wage scale or price of fish. Sometimes everyone talked at once--or gave strong indications of wanting to.

Now and then, somebody needing chewing gum, or snoose or a smoke, would tarry awhile. With the day's work through a bit of leisure on his hands and nowhere in particular to go he would become part of the audience listening closely to the general lines of discussion and like as not, contributing an opinion himself.

Could some of those early day, frontier debates be resurrected and printed, it might be discovered that often, they did not lack good common sense. There was candor, and views were hammered through to the finish whether supported or attacked. Few, if any, ever said anything while meaning something else. To what extent all this was good or bad for business is not on the record, but the early established and long continued practice of "going around to see whats' doing at Little's" held its attraction. Also, it was a fruitful spot in which to pick up news for next day's paper.

Steamship Sailings

For Vancouver—
Sunday—ss Camosun, 2 p.m.
Monday—ss Princess Adelaide 10 p.m.
Tuesday—ss Coquitlam, 1:30 p.m.
Thursday—ss Prince Rupert 11:15 a.m.
Friday—ss Catala, midnight.

From Vancouver—
Sunday—ss Coquitlam, 4 p.m.
Monday—ss Princess Adelaide, p.m.
Wednesday—ss Prince Rupert, 10:00 a.m.
Friday—ss Camosun, 9 a.m.
Friday—ss Catala, a.m.

For Alaska—
Friday—ss Camosun, 2 p.m.

HOOP TALK

Much interest is being shown in sport circles today regarding the outcome of tonight's senior basketball game at the Civic Centre and it's the age-old argument again — experience vs. youth.

At the initial meeting of the Basketball Association this season it appeared that there were two fine senior teams and two weak outfits and something had to be done. The executvie of the association went to work, refused the entry of the two teams, gave them time to pick one team from the two and then bolstered them with some of the best known stars of the game in Northern British Columbia.

Angus MacPhee returned from the south with no intention of playing this year. Jack Lindsay, who had retired last season, was definitely still on the retired list. Sonny Beynon, who hasn't been up to par as far as condition goes, hadn't made up his mind what to do.

First of all MacPhee admitted that there was some help needed to assure supporters of the sport an interesting season so he took over the job of organizing things and Mr. Lindsay was approached. Lindsay was at first "out of the picture" as far as he was concerned and anyone else for that matter. He was too busy building houses, running his business and his job as chairman of athletics at the Civic Centre also called for considerable time. However, when it was explained that the operation of an interesting senior league was in jeopardy, it was "alright, I'll play—but I'm not in shape mind you."

Beynon had just arrived in town about then so he was hustled down to the gym and just about told that he had to play.

The remainder of this team will be seen tonight—Don Arney, Jack Haugen, Bob Menzies and Bob Gill. Don Fitch will appear when he returns to the city. They will play under the sponsorship of the Co-op and it is about time that the Co-op got a break in senior league competition as they have spent money and time for three or four years now and have never asked for any edge.

As competition for Co-op tonight it has been arranged that Carl Sarelli and his Savoy outfit try their luck.. It may be the old story of condition and no one on the Co-op side is giving any odds, but as MacPhee says, "If they don't beat us by at least 10 points tonight they can say goodbye to any league championship." "I also hope," says MacPhee, "that Dominato is checking me."

Dominato by the way, should find it strange trying to stop either Lindsay, Beynon or MacPhee as they were his teammates on last year's 99 Taxi outfit. Dominato, as a matter of fact, has played with Mac and Beynon since the Standard Oilers—back in 1938—a long time to get used to someone.

THIS AND THAT

"I spent six months making it—and my wife says she wouldn't be seen with it!"

HIS EFFORTS APPRECIATED

Appreciation to E. T. Applewhaite, secretary of the Prince Rupert Chamber of Commerce, for work and trouble in connection with the supplying of industrial survey material for the director of the development division of the provincial Department of Trade and Industry was conveyed in a letter read at last night's Chamber of Commerce meeting from W. H. Crocker, field representative of of this division of the Department of Trade and Industry. "I have every reason to hope that some very tangible benefit to Prince Rupert will result from efforts in making this return," said Major Crocker's letter.

CFPR Radio Dial
1240 Kilocycles
(Subject to change)

TUESDAY—P.M.
4:00—Belle McEwen
4:15—Stock Quotations.
4:30—Especially For You
4:45—Three-Mile Bend, Wpg.
5:00—Music in a Mellow Mood
5:30—Platter Parade
6:00—Supper Serenade
6:15—Dinah Shore
6:30—Tommy Dorsey's Orch.
6:45—Recorded Interlude
6:50—Recorded Interlude
7:00—CBC News
7:15—CBC News Roundup
7:30—Leicester Square to Broadway
8:00—Alberta Ranch House
8:30—Record Album
9:00—Tuesday Evening Recital Wpg.
9:15—Mainly About Music
9:30—Design for Listening NBC
10:00—CBC News
10:10—B. C. News
10:15—Neighborly News
10:30—Pacific Pianoforte
11:00—Weather and Sign Off

WEDNESDAY—A.M.
7:30—Musical Clock
8:00—CBC News
8:15—Morning Song
8:30—Music for Moderns
8:45—Little Concert
9:00—BBC News
9:15—Morning Devotions
9:30—Morning Concert
9:59—Time Signal
10:00—Morning visit
10:15—Morning Melodies
10:30—Roundup Time
10:45—Scandinavian Melodies
11:00—Elevenses
11:15—Reminiscences
11:30—Weather Forecast
11:31—Message Period
11:33—Recorded Interlude
11:45—Ethel and Albert

P.M.
12:00—Recorded
12:15—CBC News
12:30—B.C. Farm Broadcast
12:55—Recorded Int.
1:00—The Concert Hour
1:30—Recital, Ottawa
1:45—Commentary—"And His Mother"
2:00—B.C. School Broadcast
2:30—Men and Music

Advertise in the Daily News!

PICTURES IN NOVEMBER

With two important features booked for this week—'Duel in the Sun," tonight and Tuesday, and "The Egg and I" Wednesday to Saturday—an interesting list of pictures is listed for the month of November at the Capitol Theatre. At the end of the month three more outstanding pictures are coming—"Love Laughs at Andy Hardy," "Nora Prentiss" and 'Welcome Stranger."

The list of bookings for the month is as follows:

November 3 and 4—Jennifer Jones and Joseph Cotten in "Duel in the Sun."

November 5, 6, 7 and 8 — Claudette Colbert and Fred MacMurray in "The Egg and I."

November 9 (Sunday midnight) — Gilbert Roland and Ramsay Ames in "Beauty and the Bandit" and Steve Brodie and Audrey Long in "Desperate."

November 10 and 11 — Fred MacMurray and Paulette Goddard in "Suddenly It's Spring."

November 12 and 13— Victor Mature and Peggy Cummins in "Moss Rose."

November 14 and 15— Peter Lawford and Butch Jenkins in "My Brother Talks to Horses."

November 16 and 17—Buster Crabbe and Frances Dee in "King of the Jungle" and Richard Travis and Jean Rogers in "Backlash."

November 18 and 19—Ginger Rogers and Jean Aumont in "Heartbreak."

November 20, 21 and 22—Mickey Rooney and Bonita Granville in "Love Laughs at Andy Hardy."

November 23, 24 and 25—Ann Sheridan and Kent Smith in "Nora Prentiss."

November 26, 27, 28 and 29—Bing Crosby and Barry Fitzgerald in "Welcome Stranger."

BAPCO Floor ENAME
and DAPL-ART PROCESS
Bapco Floor Enamel may be used on floors linoleum woodwork, and dries with a high gloss. It is made in popular colors, and is ready to walk on when left over
THOMPSON HARDWARE CO. LTD
PHONE 101 255 Third Av

GLOVES!!
GLOVES!!
GLOVES!!
all hands point to the
RUPERT PEOPLES STORE
● Show off your hands to advantage in our handsome, new gloves. All fabrics, all colors, all sizes and lengths—to please all fashion-smart women.
The Store For Accessories

PHILLIPS
MILK OF MAGNESIA
GENTLE EFFECTIVE LAXATIVE
FOR CHILDREN - ADULTS

Ormes Drugs
The Pioneer Druggists
PRESCRIPTION CHEMISTS
PHONE 81 Daily Delivery Se
REMEMBER . . .

Now Available!

LOOK FOR THE
NEW RED AND WHITE
GOLD SEAL LABEL

YES!! We Make Them All . . .
BOAT TANKS — MUFFLERS — STACKS
FURNACES — EAVESTROUGH
THOM SHEET METAL LTD.
Phone Black 884 253 East

Margaret McLeod
Optometrist

— AT —
MANSONS Jewellers
522 Third Ave.
Phone Green 324 for appointments

"Offering 37 years of practical Experience in Prince Rupert"
JOHN GURVICH
— has returned to the —
CONTRACTING BUSINESS
No Job Too Large — No Job Too Small
EXCAVATING, HAULING, LAND CLEARING
PHONE 32 SIXTH STREET

Announcing
the opening of our new
CARPENTER SHOP
with the very latest in
WOODWORKING MACHINERY
We will build your kitchen cupboards right in the shop ready for installation.
Also Floor Sanding with the very latest machine.
For appointment call
Gunnar Selvig
Phone Blue 610 P.O. Box
If it's made of wood, we can do it

JOHN H. BULGER
OPTOMETRIST
★
John Bulger Ltd.
Third Avenue

GEORGE HILL & SONS
LIMITED
Complete Stock of Men's Shoes and Rubbers
AGENTS FOR SLATER SHOES
624 Third Avenue, Next Commodore Cafe — P.O. Box 737

FASTER, EASIER, CLEANER HEAT IN YOUR RANGE

with a SILENT GLOW OIL BURNER
No more ashes, soot, dirt, fires that die out, in your kitchen range! Five Year Guarantee by makers. Over 400,000 in use today.
ON SALE AT:
Gordon's HARDWARE

LUMBER
JUST RECEIVED a large shipment of Fir Dimension, Shiplap, Flooring, Vee Joint, Kiln-Dried Fir Finish, Shingles, and a large assortment of Moulding.
Sole Agent for B.C. CEMENT CO.
ALBERT & McCAFFERY LTD.
COMPLETE LINE OF BUILDING SUPPLIES
PHONE 116 COAL PHONE 117

KNOX HOTEL
A QUIET, PLEASANT PLACE TO LIVE
COMPLETELY RENOVATED — ROOMS REDECORATED
SPRING-FILLED MATTRESSES
UNDER NEW MANAGEMENT
Proprietors: TOM PESUT — STEVE VRKLAKN

MAC SHOE HOSPITAL
WE DOCTOR SHOES—
HEEL THEM—
ATTEND THEIR DYEING—
SAVE THEIR SOLES—
Box 774
Second Avenue

A CLASSIFIED AD IN THE DAILY NEWS WILL BRING R
NORTHERN AND CENTRAL BRITISH COLUMBIA'S NEWS