PROVINCIAL LIBRARY VICTORIA, B.C.

TAXI
Phone 235 Phone
DAY AND NIGHT SERVICE
Stand:
Empress Hotel, Third Ave.

PROVINCIAL GOVERNMENT,
Provincial Library,
299 June 31-47

NORTHERN AND CENTRAL BRITISH COLUMBIA'S NEWSPAPER

The Daily News

Published at Canada's Most Strategic Pacific Port—"Prince Rupert, the Key to the Great Northwest."

VOL. 51 No. 165. PRINCE RUPERT, B.C., WEDNESDAY, JULY 16, 1947 PRICE FIVE CENTS

112 Blue STAR Cabs

U.S. Supplying Turkey With Ships

Ten Vessels Are Being Turned Over, It Is Announced

WASHINGTON, D.C. (CP)—Secretary of State George Marshall announced today that the United States was taking steps to turn over ten merchant ships to Turkey in the first move of a new program to strengthen Turkish armed forces.

Marshall told a press conference that, with the Navy's concurrence, he had asked the Maritime Commission to sell Turkey six United States government-owned cargo and passenger vessels.

The Maritime Commission is also being asked to sell four surplus vessels to Turkey.

JEALOUSY—Annoyed by attention of downtown Des Moines, Iowa, crowds to a promotional flagpole stander, Andore Franklin, a steeple-climber, climbed a higher one, 300 feet above the ground, and remained for two hours, defying all attempts to get him down. Here he is seen atop precarious perch, derisively twirling his boatswain's chair.

HEAVY 'QUAKE IN COLOMBIA

Damage and Casualties Are Believed to be Heavy

BOGOTA, Columbia, (AP)— The government yesterday rushed medical supplies and assistance to earthquake-stricken Pasto in southern Colombia, cut off since Monday from communication with this capital by a series of shocks which, it is feared, caused heavy casualties and damage.

Unofficial reports said hundreds of buildings in Pasto, a city of 50,000 near the Ecuador frontier, had been wrecked and damaged.

There were also indications that Ipiales, a town of from 15,000 to 20,000 population about 30 miles southwest of Pasto, has been affected.

There is some speculation that the destructive tremors might have been caused by the eruption of the Mt. Pasto volcano at the foot of which the city of Pasto is located.

Tightening Up On Dairy Fountains

OTTAWA— The Canadian Army will place out of bounds the premises of all vendors of milk or milk products whose shops or commodities do not conform to regulations or satisfy the medical officer of the area. The sale of soft drinks will be allowed only by permission of the commanding officer.

EXEMPT CANNED GOODS

TORONTO—Declaring cost increases might knock Ontario goods out of some markets, the canned foods industry of this province today asked the Board of Transport comfissioners to exempt it partially from any freight-rate increases granted to the railways.

Baseball Scores

American

Washington 6, Detroit 11
New York 9-2, Cleveland 4-1
Boston 1, Chicago 5
Philadelphia 8, St. Louis 1

National

Pittsburgh 12-9, Brooklyn 4-3
Chicago 0, New York 4
St. Louis 8, Boston 2
Cincinnati 5, Philadelphia 4

TODAY'S STOCKS

(Courtesy S. D. Johnston Co. Ltd.)

Vancouver	
Bralorne	11.00
B. R. Con.	.05
B. R. X.	.09
Cariboo Gold	2.20
Dentonia	.19
Grull Wihksne	.07
Hedley Mascot	1.03
Minto	.03¾
Pend Oreille	2.40
Pioneer	3.85
Premier Border	.05½
Privateer	.36½
Reeves MacDonald	1.00
Reno	.10
Salmon Gold	.18
Sheep Creek	1.10
Taylor Bridge	.55
Vananda	.32
Congress	.04½
Hedley Amalg'ted	.05
Spud Valley	.15
Central eballos	.02¼
Silbak Premier	.70
Oils—	
A. P. Con.	.23
Calmont	.57
C & E	2.40
Foothills	2.85
Home	4.40
Toronto	
Athona	.13
Aumaque	.21
Beattie	.78
Bevcourt	.68
Bobjo	.15½
Buffalo Can.	.17
Con Smelters	84.25
Conwest	.93
Donalda	.86
Eldona	.31¼
Elder	.75
Giant Y'knife	6.15
God's Lake	.95
Hardrock	.35
Harricana	.09
Heva Gold	.26
Hosco	.39
Jacknife	.08½
Joliet Quebec	.40
Lake Rowan	.18
Lapaska	.36
Little Long Lac	1.65
Lynx	.13¼
Madsen Red Lake	3.25
McKenzie Red Lake	.55
MacLeod Cockshutt	1.60
Moneta	.45
Negus	2.06
Noranda	45.00

King Gov't Is Upheld

OTTAWA (CP)—The government parried through a two-hour morning session of Commons today a C.C.F. amendment which the Prime Minister said amounted to a want of confidence motion in his administration, involving dissolution and election.

Duplicating a delicate situation which arose on the last day of the last session, the C.C.F. moved for immediate government consideration of increase in rates of the War Veterans Allowances Act and was supported from Progressive-Conservative and Social Credit benches in a request for a free vote that would ignore party lines.

The vote was 84 to 54 against the amendment.

NO CONTRACT WORK ON STREET RECONSTRUCTION

Rehabilitation of the city's streets is to be carried out by the City Engineer's department as a civic project, rather than by private construction firms under contract, city council has decided after coming to conclusion that getting the work done on contract would be "difficult and uneconomical."

Council reached this decision at their Monday night meeting after ascertaining that investigation of contract prices for paving, drainage and all-round reconstruction at the present time would exceed the cost of having it done by city workmen under supervision of the Engineer.

Council passed a motion, introduced by Alderman T. N. Youngs and seconded by Alderman George Rurrerham, that it is "difficult and uneconomical under present conditions to do street rehabilitation work under contract and that the necessary work be done by the city engineering department."

Council authorized the city engineer to purchase a crushed rock loader at a price of $8,500 and asked him to obtain prices on other necessary equipment "at the earliest possible moment."

The street rehabilitation program facing council is a major project for which the city received a grant of $143,000 from the federal government some months ago in compensation for wartime damage, and for which the city has authority to float bonds for an additional $150,000 loan.

GREEK VICE-PREMIER ARRIVES FOR U.N. CONFERENCES—Constantin Tsaldaris (seated), Greek vice-premier and foreign minister, is greeted by Ambassador C. Diamanolopoulos of the Greek foreign service shortly after Tsldaris' arrival in New York for conferences with the ambassador and United Nations' delegates.

TRUCKS REPLACE TRAINS IN PARIS—As the French government faced a crisis as a result of the railroad and industrial strikes which threatened to destroy France's economy, Premier Paul Ramadier demanded a hold-the-line policy on prices and wages in an address before the national assembly. This scene near the invalides shows one of the hundreds of army trucks that have been pressed into service

Bulletins

DICK ACQUITTAL UPHELD

TORONTO—The crown failed today in its appeal against Mrs. Evelyn Dick's acquittal on a charge of murder in the slaying of her husband in Hamilton.

DAN O'BRIEN SENTENCED

VANCOUVER—Dan O'Brien, prominent labor leader, was sentenced to three months' imprisonment today following recent conviction on a morals charge.

SHOWDOWN BATTLE

ATHENS — Greek Army planes today hammered 2,500 Leftist guerillas trapped on the slopes of Mount Gamila, north of Ioanina, as three government brigades closed in for a showdown battle, military sources report. Army authorities are taking all precautions against any new invasion of Greek soil

BRITISH LUMBER MARKET

ST. JOHN, N.B.—The spokesmen for the Federal Timber Control Bureau said Tuesday that maritime lumbermen will hold a grip on the British market despite Britain's dollar shortage, but the higher priced British Columbia exports might be affected considerable.

POLICY FOR GERMANY

WASHINGTON—The United States Tuesday told American occupation authorities that a stable and productive Germany was necessary to make Europe "orderly and prosperous." This statement was contained in a new directive policy outlining the basic American principles toward Germany. It was made public by the State Department, superseding the directive in effect since May 1945.

TO INVESTIGATE VETS' HOUSING

OTTAWA, (CP)— Recommendations that the government appoint a three man board to examine defects in veterans' housing projects were made yesterday by the House of Commons public accounts Committee. The committee's report was made after an exhaustive inquiry into discrepancies in the houses built under the Veterans' Land Act. Chairman of committee was Philippe Picard, Liberal of Bellechasse.

Peace Pact With Japan

United States Moves to Make It Alone Independent of Other Big Powers

WASHINGTON, D.C. (AP)—United States has proposed an eleven-state conference to begin work on the Japanese peace treaty here August 19 in a move based on complete abandonment of Big Power treaty dictation which has been used for Germany and Austria.

American officiels, disclosing the plan today, said they are uncertain whether Russia will accept the proposal which would have the effect of eliminating the Big Four or Big Five veto control over every provision going into the treaty.

Manitoba Boosts Scotch Ration

WINNIPEG— The ration of Scotch whiskey in Manitoba is increased to two bottles a day. This puts Manitoba far ahead of other provinces in the supply of this liquor. Ontario and Alberta have a ration of one quart a month, each person, and there is no thought of making any increase. Nova Scotia has about enough, but could do with much more. Scotch is hard to find at all, in Quebec.

NEW CATHEDRAL FOR COVENTRY

LONDON— A new Coventry Cathedral, to rise from the ashes of the old, will be built of red sandstone, in the English Gothic tradition, if the recommendations of the Harlech Commission are carried through.

BREWERY WAGES

VANCOUVER— A three-year contract between Local 882, International Union of Operating Engineers (AFL) and Sick's Capilano Brewery has been signed here, H. H. Berger, union secretary, announced recently. The agreement, covering five fourth-class engineers, provides $1.25 an hour and the 40-hour week.

LYDNEY, Gloucestershire, Eng. (AP)—A bull killed 25-year-old Arnold Brown and injured his father.

WATTS, NICKERSON SHOW POWER TO DEFEAT MOOSE BALL SQUAD 8-7

A belated inkling that Watts and Nickerson could be a real threat in the baseball league came last night when the underdog Clothiers pulled up their talent and turned in one of the most competent games seen at Roosevelt Park this season to hang an 8-7 defeat on the horns of the Moose squad.

Piloted by Dick Letourneau on the mound, the Clothiers held the Loyal Brethren scoreless for four innings. They still retained a substantial lead up to the eighth inning when they fell apart somewhat and allowed Moose to score four runs.

Letourneau turned in the best pitching show that he has displayed this season, allowing only seven hits. The Clothiers clouted an even dozen hits off Moose pitcher Stu Henry.

Watts and Nickerson started scoring in the third inning when Doug Kerr clouted a single. He was brought home by Smith who hit a triple. Smith came home when Dominato got on base on an error by Dunbar and Dominato scored off a single by Lambie.

The Clothiers' big inning was the fifth when Kerr and Lambie scored off singles and Dominato and Howe came home after getting on base on fielders' choice plays. Fifth inning score was 7-1 for Watts and Nickerson.

Moose scored two runs in the sixth, both off errors by Vukovich, and Clothiers also scored in the sixth on a single by Kerr.

Moose got into the groove in the eighth, marking up four runs off four hits. Dunbar scored off a single, Moore off a double, assisted home by an error by Howe, McKinnon off a single and

(Continued on Page Six)

Local Tides

Thursday, July 17, 1947

High	0:01	21.7 feet
	13:10	18.9 feet
Low	6:48	0.8 feet
	18:50	6.7 feet

OL' MAN RIVER ROLL ALONG, UP AND OVER — Army engineer pontoon scows, manned by civilian volunteers, are pictured bringing sandbags to levees on the Mississippi River to bolster the already-weakened levees. Convergence of the Mississippi and Missouri Rivers have caused the highest floods since 1844.

Second Contingent of Boys Leave For Kinsmen's Camp at Lakelse

A group of 20 boys comprising the second division of the Kinsmen Club's boys' summer camp left the city this morning by bus to spend the next ten days at Lake Lakelse where they will replace the initial group which is coming back on the same bus tonight.

Despite weather difficulties, the 23 boys who spent the last 10 days at camp were reported to have had a fine time. The second group will return on July 27 when the third group goes to camp.

The camp is being directed by Mr. and Mrs. Leonard Casey of Terrace, assisted by R. G. Moore, of Prince Rupert.

Intention of the club to hold a girls' camp later in the summer has brought an excellent response from local girls, Club President R. E. Montador said this morning. So far, the club has received the names of 58 prospective girl campers.

"It looks as if we are going to have enough girls to hold two sessions," Mr. Montador said. "We intend to keep it going as long as our money lasts."

Boys who left this morning were Phil Lyons, Danny Neufield, Ronnie Petersen, Rocky Terry, Richard Hanson, Clifford Johnson, Gary Kings, Gary Moorehouse, Len Osterberg, Len Smith, Lance Theobald, Robert Pedersen, Ronald Ciccone, Jimmy Currie, Jack Rowbotham, Ronnie Beruschi, George Williamson, George Warner, Carlo Hansen, Frank Phillip.

Queen Charlottes Most Interesting

Fred Davis, rated Canada's foremost newspaper photographer says he finds the Queen Charlotte Islands the most interesting part of Canada. And he has been from end to end of this Dominion. His home is in Toronto.

An interview in Macleans says: "Out of all his travels Davis has concluded that the Queen Charlotte Islands, 100 miles off Prince Rupert, are the most interesting part of Canada. His face lights up as he talks of the tiny deer there, no larger than St. Bernard dogs. There are thousands of them," he says.

HOVE, Sussex, Eng. (AP) — A "good sized Roman settlement site has been discovered near here.

LONDON (AP)—A public lending library of gramophone records is available for Westminster district residents.

P TELLS HAWAII

descended veteran of States forces in two wars, James J. Motoyama, operator of Honolulu's Chinese descended well-spoken little school among round trip passengers who were here the steamer Coquitlam bound south after the round trip to Stewart. With them were Chinese Mrs. John C. Lo. Mr. a retired commission merchant of Honolulu.

"We are just as American as American on the mainland," Motoyama who served volunteer in the ranks of United States in World War as a naval intelligence officer at Honolulu in the Second His son served in the South Pacific in the last war.

Honolulu is still suffering from recession following the war the Hawaiian Islands were filled with 200,000 men of United States forces who have been withdrawn to leave city with its 200,000 normal population dependent on three industries—sugar raising pineapple growing and tourists. Tourist business is flourishing again although Honolulu is short of accomodation.

Motoyama, in spite of the which favored statehood, opposed himself, "We nothing more than we today in the way of prices and there might be less efficiency and discipline because of politics should a state," he said. The who voted for statehood, did so because they felt it was theoretically desirable to be more independent without realizing the responsibilities assumed.

Banks Hotel Rates Stay Steady

BANKS — The city is and more are on the but the principal hotel men not doing any rate raising. have decided to take no in affecting either permanent or transient guests. Owners private homes and operators student dormitories, however are "cashing in."

Fish Sales

Canadian

Spirit, 40,000, 22.2 and

(Authorized as Second Class Mail, Post Office Department, Ottawa)
Published every afternoon except Sunday by
Prince Rupert Daily News Ltd., 3rd Avenue, Prince Rupert, British Columbia.
G. A. HUNTER, Managing Editor. H. G. PERRY, Managing Director.
MEMBER OF CANADIAN PRESS — AUDIT BUREAU OF CIRCULATIONS
CANADIAN DAILY NEWSPAPER ASSOCIATION
An independent daily newspaper devoted to the upbuilding of Prince Rupert and all communities comprising northern and central British Columbia.
SUBSCRIPTION RATES
City Carrier, per week, 15c; Per Month, 65c; Per Year, $7.00;
By Mail, Per Month, 40c; Per Year, $4.00.

Adverse Road Reports

REPORTS PERSIST of incidents of misinformation being given out to motorists wishing to drive through to the coast at Prince Rupert, adverse statements in regard to the condition of the highway having actually discouraged automobile tourists from coming this way. Not only have false statements been made in the south about the condition of the road but word has now reached here of motorists being told even in the central interior itself that the road to Prince Rupert is unfit for traffic and nigh impassable, something which all motorists who have been over the road, of course, know for themselves is entirely untrue.

It appears that the time has now come when local organizations should take the matter up with various agencies such as Automobile Association, tourist bureau, etc., who give out the road publicity, to counteract these adverse reports. At last year's convention of the Associated Boards of Trade of Central British Columbia, a resolution was passed seeking to set up a system of regularly publishing road condition reports for the benefit of motor tourists. Little seems, however, to have been actually done in accomplishing this end.

Boards of Trade of Upper Vancouver Island have been complaining at the adverse publicity their roads have been getting, even to the point of discouraging motorists from coming. It appears that Prince Rupert and Central British Columbia is well justified in a similar complaint.

* * *

REVIVAL IN MINING

THERE IS EVERY indication that the mining industry is once again coming into its own as one of the principal economic mainstays of these northern districts. Prospecting and mining development having been almost washed out during the war owing to manpower shortage and lack of priority, the people of this part of the world have come to lose almost all mining consciousness. However, a visit to such camps as Alice Arm and Stewart impresses one with the renewed interest and activity. Prince Rupert stands to benefit greatly from this development and, when great new camps come into being again, such as Stewart, Anyox and Alice Arm once were, business people of this city, if they are aggressive enough to go after it, should share in the trade therewith.

* * *

TALKING OF FAKIRS

STORIES ARE RECALLED not unlike that told by the Ketchikan man, Gerald Anger, whose fanciful yarn about having sailed here from the South Seas fooled the coast.

Particularly during the war, many were the hoaxes which crept into print. Some bore a resemblance to the fabrication invented by Anger who, before showing up at Prince Rupert, hoodwinked California yachting men into thinking he was entering his "big yacht," the Lee, in the Los Angeles-Hawaii race.

Speaking of other imposters, there appeared in British Columbia during the war a stranger who posed as a French naval officer. In due time, he was caught by a shore patrol. He was wearing a steamship steward's uniform, which sported a number of fleur-de-lis.

Another fakir practised deception, and was active in Victory Loan drives. He managed to marry a Canadian girl and not long after, it was discovered he was a British Navy deserter, with wife and family in England.

Still another ingenious four-flusher let it be known he had been torpedoed nine times, the truth being that he had hardly ever been to sea. People were also asked to credit the tale of another stranger who spun fantastic yarns about his exploits on the ocean. One was that he had, in a submarine, performed a delicate operation, using a pen-knife as a scalpel. He knew nothing about ships or surgery, yet he tried to borrow money on the strength of such impossible claims.

* * *

It takes a mighty good rule to work even one way.

SEE US FOR ALL REQUIREMENTS IN
Office Supplies
Consult us for your needs in all types of printing work.
Everything in high-class stationery.
Cards for every occasion Fountain Pens
DIBB PRINTING COMPANY
BESNER BLOCK THIRD AVENUE

IS GOING AHEAD IN PROFESSION

Elgood Stephens Quits U.S. Government to Practise Law in Washington

Elgood Edward Stephens, formerly of this city and son of Sheriff and Mrs. M. M. Stephens, has left the United States Government service and opened a law office at 1038 Woodward Building in Washington, D.C. He will specialize in the practice of administrative law, representing clients before all the federal courts, departments and agencies.

Stephens was born at Phoenix, British Columbia and raised in Prince Rupert where he attended public and high schools. His father, one of this city's pioneer citizens, settled here in 1908.

Since 1934 Stephens has been a resident of the United States Capital, where he has held positions with the Department of Commerce, the Treasury Department, and the General Accounting Office. He has also been employed with the National Bituminous Coal Commission, the Farm Credit Administration, and the Department of the Interior. More recently he served on the professional staffs of the War Production Board and the Civilian Production Administration, which he left in April to enter private practice.

During the war the former Prince Rupert man was commissioned for more than four years in the United States Army. At various times he served as a company commander, investigating officer and contracts and claims officer. He was later selected for military government duty, his overseas service including more than two years in Germany, Holland, Belgium, France and England.

Stephens received his Bachelor of Science degree at the University of California in 1933 and his Bachelor of Laws degree at George Washington University in 1938. He was called to the District of Columbia Bar the same year. After his release from the Army he continued his studies and last year was awarded the Master of Laws degree at Georgetown University. The Georgetown Graduate School of Law is specially designed to prepare attorneys for practice in the Federal courts and the Government departments and agencies.

Late in 1945 the Washington lawyer was called to the bar of the Supreme Court of the United States. Special tribunals before which he has been admitted to practice include the U. S. Court of Claims, the U.S. Court of Customs and Patent Appeals, and the Tax Court of the United States. He has also been admitted to practice before the Interstate Commerce Commission, the Federal Communications Commission, and the U. S. Maritime Commission.

Legal articles written by Stephens include "The Business Trust-Taxability as an 'Association.'" published in the Georgetown Law Journal, and "Are Your Dividends Tax-Free?" which appeared in the April 1947 issue of Taxes—The Tax Magazine.

Local Constructors To Moberley Lake

After having been engaged in construction work of the new Hudson Bay Co. store at Port Simpson, Arne Stenset, Ivor Fossem, Joseph Thompt of Prince Rupert left recently for Moberley Lake in the Peace River district where they will continue working for the same company. Later they will proceed to Cold Lake near Waterways in northern Alberta.

ANNIVERSARY OF WAR HOSPITAL

OTTAWA— Seven years ago today the first Canadian military hospital to function overseas in the war was officially opened near Taplow, England, by the late Viscount Bennett. It was constructed on the beautiful grounds of the Thames Side estate of the Astors.

The cost of building and equipping the 600 bed hospital was $1,000,000 and was borne by the Red Cross Society. Over a period of five years 25,068 Canadian servicemen and women were treated there.

LONDON (AP)—Connaught Club at Marble Arch will be used as a club for Empire and Allied ex-servicemen and women.

BRITISH AMBASSADOR VISITS U.S. FARM—Lord Inverchapel, British ambassador to the United States, holds an ear of corn which he and Roger Newburn examine. Newburn and his parents are playing host to Lord Inverchapel for the second time since the 4-H youth met the British diplomat while on a 4-H tour in Washington a year ago. Lord Inverchapel, travelling through Nebraska and Iowa on a speaking tour, spent three days at the Newburn farm.

Plan Power Scheme For Western Isles

EDINBURGH (AP)—Plans for the first hydro-electric power scheme in the Western Isles have been published by the North of Scotland Hydro-Electric Board.

The site of the £247,000 ($988,000) project is on the island of Skye, in the valley which holds the famous Storr fishing lochs, Loch Leathen and Loch Fada. Ultimately 5,500,000 kilowatt hours of electricity will be generated annually.

About 180 miles of high-voltage lines will make electricity available to more than 70 per cent of the people on the island of 647 square miles.

ELECTION TIME

Yes Sir, it is in the air, that Carnival Spirit is here again and best of all our annual Port Day celebration.

As intelligent Prince Rupert people it is but right that we elect the right Queen to rule the Port Day activities, a Queen that we know would represent the most progressive sea-faring men of our fair city, these sea-faring men who have made Prince Rupert famous all over the world.

Sons of Norway more than any other organization represent these toilers of the sea. Sons of Norway indirectly, through these men, make the Port Day celebration possible. It is an organization which only asks for local support for a local candidate. It is not supported by any other organization but takes pride in supporting a local cause locally.

RUTH JERSTAD, fair-haired, blue-eyed, charming, intelligent, Prince Rupert born, a regular Prince Rupert booster, is sponsored by the Sons of Norway. We are proud of our choice and you would show civic pride by electing Ruth Jerstad as your Port Day Queen.

Do not pay a penny—pay one dollar and you are indeed supporting our own Civic Centre and, in return you may win one of these high prizes.

You are boosting for Prince Rupert if you boost for **RUTH JERSTAD.**

Sound judgment tells you to vote for **RUTH JERSTAD.**

Elect RUTH JERSTAD your Port Day Queen

BAPCO PURE PAINT
BAPCO PURE PAINT is made in the west to withstand western climatic conditions. This is not theory but accurate knowledge obtained from close observation of its every day use on thousands of buildings throughout Western Canada for many years.
THOMPSON HARDWARE CO. LTD.
255 THIRD AVENUE PHONE 101

REX CAFE
SECOND AVENUE, OPPOSITE PRINCE RUPERT HOTEL
Chop Suey • Chow Mein
CHINESE DISHES OUR SPECIALTY
Open 6 a.m. to 2 a.m.
PHONE 178

PRESCRIPTIONS ACCURATELY FILLED
DEPENDABLE NYAL SERVICE
McCUTCHEON PHARMACY LTD.
(E. C. Wallace, Manager)
"Your Friendly Drug Store"
Third Avenue at Sixth Street PHONE 79

ROYAL RANCHER HAPPY IN WEST

Princess Obolensky, Russian Exile, Thinks Foothills Range "World's Finest"

EDMONTON, (AP)—Royalty on a ranch might sound incongruous, but Princess Tatiana Obolensky, of Russia finds her Bow River Ranch, six miles southeast of Cochrane, Alta., "the finest in the world."

"From our ranch we can catch a glimpse of the purple Rockies to the west on a clear day," she says.

Her foothills home includes six sections and is bounded on one side by the Bow River. She has lived there 16 years and is proud of her Karacul sheep, Aberdeen Angus herds of cattle and family of six dogs.

Born 15 miles from St. Petersburg (now Leningrad), the family fled during the 1917 revolution. She was educated in Yugoslavia, Vienna and Rome.

She came to Alberta in 1931 and joined friends of the family, the Barons Joseph and Endre Csavossy of Hungary, her parents, Prince and Prince George, now living in Switzerland, will share the summer.

The Princess is expected horsewoman and from Cochrane to a distance of 400 days.

LONDON (AP)—Mystery appearance of 1,000 whisky from a car is being investigated.

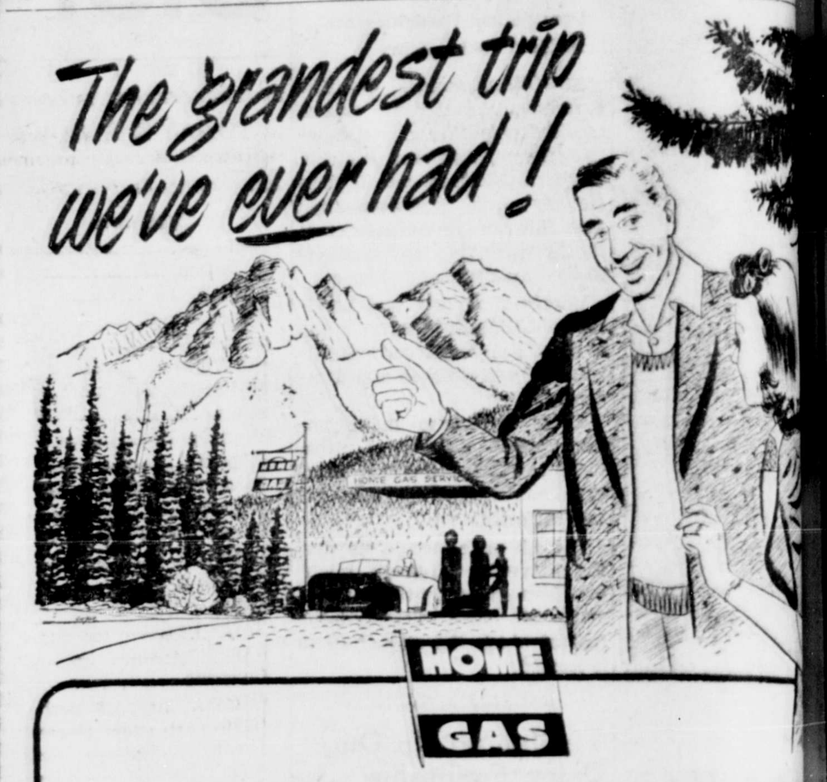

IT'S a brand new vacation experience—exploring B.C. with Home. You'll see more, have more fun and save precious time getting the information you need.

Your Friendly Home Gas Dealer has maps and lists of approved accommodation to guide your selection of routes and stopping places. He'll put your car in tip-top shape—ready to deliver the safe, carefree mileage that means so much to your enjoyment.

And wherever you go, Friendly Home Gas Dealers are ready to serve you. Like airport mechanics, they'll carefully check your tires, battery, oil level and cooling system for the next stage of your journey.

This summer, really see your own magnificent British Columbia. Get Home Protexal Service before you start—carry a Home International Credit Card on the way—and remember Home Gas and other quality products, road tested in B.C. for performance in B.C. and all bearing the guarantee "YOU CAN BUY NO BETTER." With this three-way combination, you'll say—"IT'S THE GRANDEST TRIP WE'VE EVER HAD!"

HOME GAS

Clip the wings of your gasoline dollar . . . when you buy Home Gas your dollars stay in B.C., building B.C. payrolls, helping B.C. grow.

HOME OIL DISTRIBUTORS LIMITED
The 100% B.C. Company
EXPLORE B.C. WITH HOME

See...
Our very Latest in Punch Bowl Sets, Sterling Silver Deposit Glassware
A new stock of the Latest 'Coro' Pins, Chatelaines & Earrings
For the Very Latest in Jewellery see
MANSON'S
'Your Friendly Jeweller'

And You Shall Have-
music - plays - news - opera -
at the twist of a dial!

Happy days are here again when you can get an extra radio for the den, the bedroom, the sun porch or the country cottage. The new models are attractive to look at and oh so good to hear! Whether you're in the mood for the tender music that goes with moonlight, lively jive, news of the day or your favourite soap opera . . . just plug into your nearest electrical outlet!

NORTHERN BRITISH COLUMBIA POWER COMPANY LIMITED

Local News Items . . .

● Smart Afternoon Dresses, Blouses, Housecoats, Etc. at Reduced Prices.....'STAR'S" (171)

Mrs. Hans Koch of Terrace was a business visitor in the city yesterday, making the trip by motor.

● Annual Moose picnic, Sunday, July 20, Port Edward. Children's and adults' sports. Transportation provided. Tickets 50c from any Moose member, and Jones' Meat Market and Hill's Shoe Store. Everybody welcome. (166)

Wesley G. Clark, district inspector for the provincial Department of Labor, Prince George arrived in the city at the week end on an official visit. He plans to leave Thursday by car to return to Prince George.

Passengers arriving on Tuesday afternoon's C.P.A. flight were Dr. and Mrs. L. C. Harris, J. Hannah, P. A. Desjardins, R. W. Wellwood and A. M. Leeke, from Vancouver. Outbound, for Vancouver this afternoon were G. C. McLean, Dr. and Mrs. L. C. Harris, A. Mearnes, Mr. and Mrs. R. Wicks and A. Patterson.

Dr. and Mrs. L. C. Harris, of Edmonton, arrived in the city Tuesday noon by air. Dr. Harris is physician for Canadian Pacific Airlines and visited the city on a health inspection of C.P.A. air crew here. They left this afternoon to return to Edmonton via Vancouver.

Dr. and Mrs. John J. Gibson, formerly of this city and now of Penticton, arrived in the city by car last night to pay a visit with friends. Accompanying them are Paul Pauls and Eric Bomford, also of Penticton. They were guests of honor today at the regular weekly luncheon of the Prince Rupert Gyro Club of which Dr. Gibson is a past president. Ladies joined with Gyro members for the luncheon.

IN THE SUPREME COURT OF BRITISH COLUMBIA
IN PROBATE
IN THE MATTER OF THE "ADMINISTRATION ACT"
AND
IN THE MATTER OF THE ESTATE OF MAGDA JACOBSEN, OTHERWISE KNOWN AS MAGDALENE HENRIETTE JACOBSEN, DECEASED

TAKE NOTICE that by order of His Honour Judge W. O. Fulton, made the 27th day of June, 1947, I was appointed adminstrator of the estate of Magda Jacobsen, otherwise known as Magdalene Henriette Jacobsen, deceased, late of Bella Coola, B.C.

All parties having claims against the said estate are hereby required to furnish same, properly verified to me on or before the 1st day of October, 1947, after which claims filed may be paid without reference to any claims of which I then had no knowledge.

AND all parties indebted to the said estate are required to pay the amount of their indebtedness to me forthwith.

DATED this 5th day of July, A.D. 1947.

GORDON FRASER FORBES,
Official Administrator,
Prince Rupert, B.C.

(172)

● Lutheran Tea and Home Cooking Sale, Saturday, July 19.

Mr. and Mrs. D. G. Stenstrom, after a visit in the city and at Terrace, have left for a trip to Telkwa.

● Meeting Horticultural Society Tues., May 15, 8 p.m. Civic Centre. (164)

● Naval Reserve Division Dance in honour of visiting ships, Fri., July 18th, in Drill Hall. Contact Naval Reserve personnel for invitations. (167)

Hugh Scott, after one of his periodical business visits to the city, left by car this afternoon on his return to Vancouver.

Gordon Copeland arrived on last night's train from Smithers, being on a brief business visit to the city.

Specifications for construction of the new Westview fishermen's float road as recommended by City Engineer Charles Howe have been approved by the city council and will be contained in an agreement to be entered between city and Highway Construction Co. which has the contract for building the road.

Announcements

Lutheran Tea and Home Cooking Sale, Saturday, July 19.

Catholic Bazaar Oct. 1 and 2.

Rebekah Bazaar, Oct 30. (166)

Baptist Sale, Nov. 6.

Canadian Legion Auxiliary Sale, Nov. 14.

Presbyterian Fall Bazaar, Nov. 20

Orange Sale, December 5.

CHANGED HER MIND—While enroute to New York to marry Michael Londaro, 20, New Haven, Conn., Jeannette Smirnoff, of Switzerland, fell in love with Dr. Robert H. Tirman, ship's doctor on the Marine Falcon. The happy couple is shown as the ship arrived and the "change of heart" was announced.

Clarke McLean, formerly of the Daily News typographical staff and now residing in West Vancouver, where he is engaged in the boat chartering business, left by air this afternoon on his return south after a brief visit to the city.

Allan Large, who has been attending University of Alberta in Edmonton and is spending the summer in the service of War Assets Corporation with headquarters in Vancouver, is spending a few days in the city with his parents, Dr. and Mrs. R. G. Large.

Hotel... arrivals

Prince Rupert

A. C. Wallburg, Shames; Mr. and Mrs. J. Ings, Downey, Calif; C. Paulsen, Terrace; C. B. Anderson, Massett; P. A. Desjardins, Vancouver; R. W. Wellwood, Vancouver; Mr. and Mrs. E. H. Richards, St. Paul, Minn.; Mr. and Mrs. J. F. McNamara, Seattle; W. W. Heath, Alice Arm; Mrs. E. G. Stumbolo, Topley; J. A. Hannah, Victoria; D. Leckie, Vancouver; A. R. Jonsson, Vancouver; W. Hamlan, Vancouver; C. V. Dale Johnson, Massett; R. Knight, Winnipeg; H. J. Rossiter, Alameda, Calif. H. Baxter, Copper River; Dr. and Mrs. L. C. Harris, Edmonton; Mr. and Mrs. G. Kingston, Grand Rapids, Mich.; P. E. Pauls, Penticton; W. E. Bomford, Mrs. D. W. Murray, Alice Arm.

Classified Advertising Pays!

You Can Get Quick Relief From Tired Eyes
MAKE THIS SIMPLE TEST TODAY

EYES TIRED? Soothe and refresh them in seconds with two drops of safe, gentle Murine in each eye. You get—
QUICK RELIEF. Instantly your eyes feel refreshed. Murine's scientific blend of 7 ingredients cleanses and soothes eyes that are tired from overwork or exposure to sun, wind and dust.
MURINE FOR YOUR EYES

MIGO SHIRTS

Migo Shirts with the Migo Lounge Collar . . .
Cool, Comfortable and Correct . . .
A choice selection of woven patterns. White broadcloths and colors.
PRICE
$3.25 TO $4.75
WATTS & NICKERSON
The Men's Shop

We Serve You Nothing But the Best . . .
SPECIAL RED BRAND BEEF
CHOICEST VEGETABLES AND FRUITS
COMPLETE LINE OF GROCERIES
● DELICATESSEN ●
Choicest Cooked Meats
Roast Chicken
Meat Pies and Salads Daily
RUPERT BUTCHERS
Phone 21 — Third Ave. West

Here Is
A BIG CHANCE
To Get Your Furs Now!
Some selling at Half Price. Come in and convince yourself of the
REAL BARGAINS
— at —
GOLDBLOOM'S
"The Old Reliable"
(Everything has to be sold, including furniture).

THURSDAY FRIDAY SATURDAY
Clearance Sale!
- of -
SUMMER DRESSES
Also . . .
ATTRACTIVE VALUES
SPECIALLY PRICED
Blouses Skirts Pyjamas
Slacks Slack Suits
Ankle Socks Garter Belts
ALL SALES FINAL
Rosa-Lee Ladies' Wear

Ormes Drugs
The Pioneer Druggists
PRESCRIPTION CHEMISTS
PHONE 81 Daily Delivery Service

SINGER
Electric Sewing Machines
For Rent
Reasonable Rates
Phone 864 — Prince Rupert
Singer Sewing Machine Co.

Box 1308 Corner 2nd Ave. and 7th St. Phone 108
PRINCE RUPERT PLUMBING & HEATING ENGINEERS
Authorized dealers for
GENERAL MOTORS AUTOMATIC DELCO HEAT OIL BURNERS for your furnace or boiler
A General Motors Product
QUAKER OIL RANGES AND HEATERS now in stock
Large Stock of Plumbing Supplies

UPHOLSTERING
FURNITURE REPAIRS
Truck and Auto Cushions Repaired and Recovered
Drapes a Specialty
New Upholstery Materials Available NOW!
Out-of-Town Orders Given Special Attention
LOVIN'S CABINET SHOP
330 SECOND AVENUE
(Next to CFPR)
PHONE BLUE 818

From This Date
WAR ASSETS COAL
will be:
LUMP—
Sacked ..... $12.00 per ton
MINE RUN—
Loose ..... $11.00 per ton
No rebate for quantity
HYDE TRANSFER
PHONE 580

CCM Bicycles

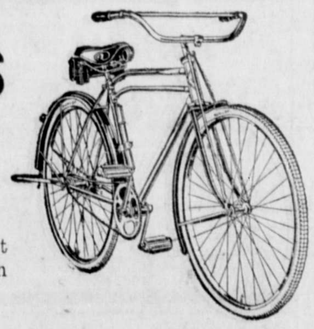

Men's and Ladies' Models
Now In Stock
The guaranteed bicycle that will give you the maximum of service.
Gordon's HARDWARE
McBride St. Phone 311

HOLIDAY at LAKELSE?
VISIT OUR MODERN
SELF-SERVE FOOD DEPARTMENT
Deliveries to the Lake
— THE —
SKEENA MERCANTILE
● G. McADAMS ●
TERRACE

A. MacKenzie Furniture
LIMITED
"A GOOD PLACE TO BUY"
FURNITURE OF EVERY DESCRIPTION
QUALITY AND PRICES RIGHT
Phone 775 327 Third Avenue

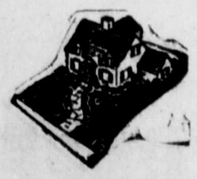

GEORGE
McWHINNEY & Company
CONTRACTING IN
Decorating, Landscaping Lawns, Etc.
147 4th Ave. E.
(To rear of Pioneer Laundry)
Phone Black 489 P.O. Box 1426

FILMS
Superpan Press Films
Developing, Printing, Enlarging Portraits, Passports, and Photo Supplies
Prompt Mail Order Service
Chandler and Cowgill
216 4th St. Box 645
PRINCE RUPERT, B.C.

Simplicity Patterns 15c - 20c - 25c
SIMPLICITY NEEDLEWORK PATTERNS
as featured in Chatelaine Magazine
SOLD ONLY AT
THE VARIETY STORE
Where Your Dimes are Little Dollars

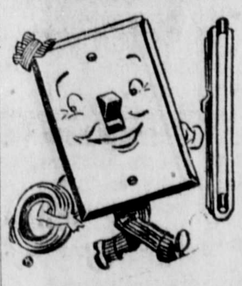

SWITCH McLITE says:
"Good Wiring Is Good Insurance"
FOR . . .
● ELECTRICAL CONTRACTING
● HOUSE WIRING and REPAIRS
● RADIO and APPLIANCE SERVICE
Rupert Radio & Electric
PHONE 644 BOX 1321

A Jewellery Store You can Depend on...
That's what we always want this place to be.
We will not knowingly sell you an unsatisfactory article and will do our best to make right any defect which may turn up in anything bought here.
Through long experience we have found the factories which make the best qualities.
We try to keep our prices on a par with those of larger cities.
We are always here to make any adjustments.
Bulgers

-- Classified Advertising --

Classifieds: 2c per word per insertion, minimum charge, 50c. Birth Notices 50c; Cards of Thanks, Death Notices, Funeral Notices, Marriage and Engagement Announcements: $2.

FUNERAL NOTICE

DAVEY—In city, Saturday, July 12. John Wesley, late husband of Mrs. Margaret Ann Davey. Remains will be forwarded on tonight's train to Winnipeg for services and interment in family plot. A sister survives at Montreal. (1t)

HELP WANTED

HELP WANTED—First class cook and one short order cook and baker for Three Sisters Cafe. Good wages, steady job for right parties. See Jim Moran Three Sisters Cafe or phone Green 889 at 6 p. m. (167)

HELP WANTED— First class mechanic . Wages $225 per month. Wire collect, George Kustas, Stewart. (169)

WORK WANTED

HIGH SCHOOL GIRL will mind children evenings. Experienced in handling infants. Red 838. (168)

WANTED

WANTED — Used 2x4's, any length. Box 1337. (tf)

WANTED — Anyone leaving by car after July 28, and having room for a passenger, please contact Mrs. Welter. Green 186 after 6 p.m. (167)

SHIP Us Your Scrap Metals, Top Prices Paid—Active Trading Company Ltd., 935 East Cordova St., Vancouver, B.C. (tf)

WANTED—Landlord with 4 or 5-room house to rent. Phone Red 292. (166)

WANTED—Bartender, Philbert Hotel, Terrace, B.C. Appointment 10 o'clock, July 17, at Savoy Hotel lobby. (1t)

FOR RENT

FOR RENT—One-room furnished cabin near Seal Cove Air Base. Phone Blue 825. (166)

FOR RENT—2 room furnished suite. 221 5th Ave. E. (169)

FOR RENT—Two or three-room suite, Partly furnished. 616 6th Ave. West. Phone Green 698. (171)

FOR RENT—Housekeeping room at Vernon Apartments. House for sale at Seal Cove. Blue 815. (tf)

LOST AND FOUND

FOUND—On Monday, bunch of keys on ring on 6th Ave. West, past Dunsmuir St. Owner may have same by calling at the Daily News and paying for this advertisement. (tf)

MACHINERY

TO SAW better lumber more economically, use the modern and up-to-date type National Portable Sawmills, manufactured by National Machinery Company Limited, Vancouver, B. C. (tf)

NOTICE TO CREDITORS
GEORGE EDWARD CHARLTON
Deceased

NOTICE is hereby given that all persons having claims against the estate of George Edward Charlton, Deceased, late of Telkwa, British Columbia, who died on the 5th day of April, 1943, are hereby required on or before the 27th day of September, 1947, to deliver or send by prepaid letter full particulars of their claims duly verified to the undersigned at Box 658, Prince Rupert, B.C., as solicitors for Lambert H. Kenney, the Executor of the said estate.

AND TAKE NOTICE that after the last mentioned date the Executor will proceed to distribute the assets of the deceased among the persons entitled thereto having regard only to the claims of which he shall then have had notice.

DATED this 10th day of July, 1947.
BROWN & HARVEY,
Solicitors for the Executor,
Box 658,
rince Rupert, B.C.
(172)

IN THE SUPREME COURT OF
BRITISH COLUMBIA
IN PROBATE
IN THE MATTER OF THE
"ADMINISTRATION ACT"
AND
IN THE MATTER OF THE ESTATE OF
HARRIS LEVIN, DECEASED—
TESTATE

TAKE NOTICE that by order of His Honour Judge W. O. Fulton, made the 26th day of June, A.D. 1947, Letters Probate of the Last Will and Testament of Harris Levin, deceased, who died on the 29th day of May, A.D. 1947, were granted to Dominic Elio, the Executor.

ALL parties having claims against the said estate are hereby required to furnish same, properly verified to me on or before the 21st day of August, A.D. 1947, after which claims filed may be paid without reference to any claims of which I then had no knowledge.

AND all parties indebted to the said estate are required to pay the amount of their indebtedness to me forthwith.

DATED this 7th day of July, A.D. 1947.

DOMINIC ELIO, Executor,
c/o M. Willa Ray,
Solicitor for Executor,
Prince Rupert, B.C.
(172)

FOR SALE

FOR SALE—3 room float house and shed, ¾ mile east of Port Edward. Apply 1902 Eighth East, Prince Rupert, B.C. (168)

FOR SALE—36 ft. trolling boat 8 ft. 3 in. broad, 4 ft. depth, 14 h.p. Guaranty engine. Apply 221 5th Ave. East. (168)

FOR SALE — Blacksmith blower, Champion (400) anvil, 180 lbs. Phone Black 733. (168)

FOR SALE—Folding cot bed; icebox. Excellent condition. Red 183. (165)

FOR SALE—Restaurant. Fully equipped. Doing one of largest turnovers in city. Snap for quick sale. Apply Box 258, Daily News. (170)

FOR SALE—Shingles, windows and frames, doors and frames, base board, finishing material, Gyproc, electric ceiling fixtures and bowls. 8½-10-12" brick, linoleum. Phone brick, battleship linoleum. Phone 866, Spies & Meckling. (167)

FOR SALE—7 roomed house. Best residential district. Furnace, garden, 4 bedrooms Price $4,200.00. Immediate occupancy. Phone 57, G. P. Tinker & Co. Ltd. (tf)

FOR SALE—'42 Dodge Sedan. Can be seen at Arrow Cabs. (tf)

MODERN 5-room house, close in. $3200 cash price. On 6th Ave. East, a fine 6-room home, bright, and in good condition, on 3 excellent lots. Cash price $3500. 7-room house in best condition on four landscaped lots, furnace, basement, greenhouse; near Seal Cove. Only $4000. For these and investment properties, inquire at Collart and McCaffery Ltd. (166)

FOR SALE—Desirable resort site on Lake Lakelse. Frances Poe, 147 Linden Avenue, Wilmette, Illinois. (178)

HOUSEHOLD & Office Furniture, Hardware & Logging Supplies, New Wire Cable, Fishing Tackle complete $3.75, Pocket Compasses $1, Hotplates $3.50, Scatter Rugs $1.25, Wood & Coal Ranges small size $30, Used Anvils, Office Chairs, Desks, 3-piece Chesterfield Sets $40, Baby Carriages from $5, Pails 50c, Electric and Battery Radios. All kinds of other useful articles at reasonable prices.
B.C. FURNITURE CO. Black 324. (tf)

TENDERS INVITED—At the request of the owner we will accept tenders on the speedboat "Marjorie," length 32 ft., breadth 7 ft., depth 3 ft., powered with an 85 h.p. G. M. C. gas engine. Boat can be seen at Fishermen's Floats. Tenders to be in by 5 p.m. Friday, July 18. Prince Rupert Fishermen's Credit Union, Co-op Store, Cow Bay. (166)

TRUCK FOR SALE

SEALED TENDERS will be received by the undersigned up to July 31st, 1947 for the purchase of International 1942 truck, Model K 4, wheelbase 160", 4-speed transmission, tires 650-20, rear dual wheels, 1 spare tire, with RCAF 4 cot-ambulance body, used as school bus from November, 1946 to June, 1947. Truck has never carried a heavy load and is in good running order. Mileage: 14851 miles. Inspection and delivery of truck at Smithers. The highest or any tender not necessarily accepted. Tenders will be for an all cash offer.
Smithers, July 9th, 1947.
A. Muheim,
Secr.-Treasurer,
School District No. 54
Smithers, B.C.
(174)

ROOM AND BOARD

ROOM AND BOARD—$40 each double; $45 single. Home away from home. Table meals. Mrs. Lawley, 622 Fraser Street. (tf)

METAL WORK

DON'T Wait for Winter. Now is the time to have that eavestrough fixed and furnace installed. Thom Sheet Metal Ltd., Black 884 (tf)

LONDON (AP)—H. Roxbee Cox has been elected the Royal Aeronautical Society's president for 1947-48.

PLAYGROUND ACTIVITIES ARE PROVING VARIED AND CREATIVE

Civic Centre Recreational Program Is Very Comprehensive—Interesting and Profitable

(By M. E. ANDERER)

There would seem to be at least three groups of our citizens as far as their attitudes to the playground activities, directed by the Civic Centre Recreational Association, are concerned. There is a group, fortunately very small, who just know about it. This knows that there is a program. There is another group, much more numerous, who know that there are programs carried on at the various playgrounds. Then there is a third group, and this one is not nearly as large as it should be, who know what the activities are and who realize the values of these activities.

First of all the whole set-up is organized from the Civic Centre with Neil Ross, recreational director, in charge. He is ably assisted by Miss Margaret Slinn, assistant recreational director. These two have the responsibility for planning and carrying out the whole program. Then there are two playground supervistors, Miss Peggy Large at Alder Park, and Miss Loverna Linney at Seal Cove. Miss Slinn is at McClymont Park.

There is a fair amount of equipment at each park. For the providing and original installation of this the Prince Rupert Gyro Club was chiefly responsible. At McClymont Park there is also the very popular swimming pool. Those are the material assets. But to get the most value out of them there must be a directing agency. That is where the playground staff steps in. And this observer is happy to be able to tell something of the grand job that all of them are doing.

DIPLOMATIC DIRECTION

First of all there is a minimum of direction. That is a tribute to the quality of supervision. The children are encouraged to develop their own ideas. Always there has to be a consideration of the rights and comforts of other children. The parents with two or three children know what a problem this can present at times. The playground directors have the same problems multiplied many times. But they solve them. Where the children cannot organize their own games the supervisor suggests some. Where the children are playing their own games the supervisors keep an observing eye open to see that all's well.

In playing a game at McClymont Park some of the children found time, while hiding, to pick a few berries. Later on when talking to Miss Slinn a boy suggested a berry-picking expedition. Miss Slinn was quick to see the value of the suggestion so there is a berry-picking trip under way. And under way, under supervision.

Then Miss Slinn had planned a paperchase and weiner roast. "Well, I guess that all right," said a lad. "We can pick up the papers and tidy the grounds and then have the roast." Miss Slinn, while not wishing to dampen the boy's enthusiasm (,) explained that a paper chase was a game where some runners lay a trial with paper scraps and that the rest of the players have to find and follow the trail. This was much more attractive for the children. So today, Wednesday, the children from all three grounds will meet at the Civic Centre and then will "follow the trail" to an unrevealed destination. There they will enjoy the weiner roast. Will they have a good time: There is no question about that.

Another item on the program is a sand-box contest. In this each playground will have entries and there will be a fine problem for some judges to inspect the projects and adjudge the winners. This observer hopes to be able to accompany the judges on their tour of inspection. It should be interesting and revealing.

Beginning next Saturday plans will be made for the classes in swimming. Plans are also under way for junior softball games. These will be played between teams of girls and boys from different localities.

A visit to any playground is well worth while. Children have lots of energy to work off. In unorganized centres this working off may get youngsters into trouble. In organized centres, such as are blessed within Prince Rupert, there is no need for "Satan finding some evil for idle hands to do." There is something to be done, something healthful, something worthwhile. The playground activities provide a program that helps to build healthful minds in healthy bodies. Such a program pays tremendous dividends.

HICKS
FRASER HOUSE
Modern, Quiet, Comfortable
714 FRASER STREET
Phone Black 823

GIRLS PLAY STIFF GAME

Gordon & Anderson Stages Last Inning Rally to Defeat High School

In a well-fought Ladies League Fastball fixture last evening, Gordon & Anderson staged a ninth inning rally to take a 14-12 win over the young High School team.

Each side scored three runs in each of the first two innings. In the third Gordon & Anderson scored one while High School sent four runners across the plate and took the lead. Gordon & Anderson added one in the fourth and one in the fifth while holding the students scoreless. At this stage both teams were playing better ball. The students put the hardware ladies out in quick order in the sixth and themselves added two to go into the seventh leading 12-9. Then some good hitting by the store ladies, hard base running, with costly errors in the outfield by High School, resulted in Gordon & Anderson scoring five runs. In the last inning Farrington got on base for High School, Husoy struck out, Beth Sedgewick's long fly to the outfield was well caught by Hart and, with Mostad being caught by the catcher, the students were retired scoreless and Gordon & Anderson's had registered their first win of the season in the field.

Gordon & Anderson outhit the younger High School team 13 to 11. Hart with three in four official times at bat was the best hitter with I. Ramsay two hits in three times at bat and Flynn with two in four times at bat doing well.

For the students Skoro had three hits in four times at bat, Farrington had three in five times at bat and Budinich two in three official times up.

Windle was the winning pitcher allowing eleven hits, walking five and striking out four. Sedgewick allowed thirteen hits, walked seven and struck out eight. Fielding lapses by her tea mmates were costly. She herself caught a very hot drive of I. Ramsay's in the fifth that was really travelling.

It was Gordon & Anderson's first win in the field and they fought hard for it. As they had already won one game by default from Khatadas on May 29, they are now credited with two wins.

It was High School's third defeat. In as much as this is the first year in the league for these players, this young group does well. Most of the senior High School players are on the Moose team so that every credit is due these girls and their coach Ternevoy.

G'don & And'son—	AB	R	H
Ramsay, I	3	3	2
Flynn	4	4	2
Ramsay, S.	4	1	1
Hart	4	2	3

If your building, house or furniture were lost through fire, would your present
INSURANCE
cover replacement of your possessions?
● Do you realize that present day costs of material and furniture are up fifty percent?
Consult your insurance advisers now!
H. G. HELGERSON
LIMITED
216 Sixth Street

Today in Sports

★ ★ ★ ★ ★

SMITHERS WINS FROM HAZELTON

SMITHERS—In one of the best baseball games played at Smithers in recent years, Smithers defeated Hazelton 5-4. Howie Wales, Hazelton pitcher, turned in a good game, striking out a number of batters. Smithers scoring was made easier by a number of errors by Hazelton players.

25 Years Ago In SPORT

July 16, 1921

The Sons of Canada defeated the Callies in the Senior Football League by a score of one to nil. Swan scored the only goal of the match when he got a rebound from the crossbar and beat Martin. Teams: Sons of Canada—Thompson, V. Menzies, H. Menzies, Anderson, Shakespeare, Mitchell, Robinson, Swan, Moffat, Clark and Lane. Callies—Martin, Murray, Williscroft, Hay, Kinghorn, Currie, Marks, Stewart, McGreish, Campbell and Sellars. S. Mercer refereed and linesmen were A. Clapperton and J. Stewart.

In the Juvenile Baseball League the Falcons won from the Midgets in a close game. Batteries were J. McNulty and E. Yager for the Falcons and N. Chenoski and S. Gurvich for the Midgets.

Windle (p)	4	1	0
Clouthier (c)	5	1	2
Balagno	4	0	1
Clough	2	1	1
Duffus	4	1	1
Menell	3	0	0
	37	14	13
High School—	**AB**	**R**	**H**
Budinich	4	1	2
Farrington	5	3	3
Husoy	5	0	0
Sedgewick (p)	3	3	1
Mostad	4	1	1
Flaten	4	0	0
Skoro (c)	4	2	3
Sedgewick, E.	4	1	1
Youngman	2	1	0
	35	12	11

G'don & And'son	331	110	5—14
High School	334	002	0—12

Umpires: George McWhinnev and Pierce.

Official League Sandings to date:

	W	L	Pct.
Moose	6	1	.857
High School	5	3	.625
G'don & And'son	2	4	.333
Khatadas	0	5	.000

SAVOY HOTEL
Carl Zarelli, Prop.
Phone 37 P.O. Box 544
FRASER STREET
Prince Rupert

JOHN H. BULGER
OPTOMETRIST
●
WILL BE OUT OF THE CITY JULY 1 TO 10

Tonight's Fastball

The double bill tonight in the men's fastball league should be a stand-out. The league leaders, the Co-op, meet High School in the first game. A win for the Co-op would put them securely on top of the league with a .714 percentage and High School would have only a .500. But a win for High School would give them a .625 percentage and would leave Co-op with a .571. In that case High School would top the league.

The second game brings General Motors and the Navy together. A win for the Motors would give them a .600 percentage and they could be in second place. However, while a win for the Navy would still leave the sailors at the bottom, it would provide them with a stepping stone that in view of their greatly improved play recently, might well put them on the way to catch up with the leaders.

BASEBALL SCHEDULE

July 17—Watts & Nickerson vs. Savoy.
July 20—All Stars at Smithers.
July 22—Watts & Nickerson vs. Moose (postponed from July 13)
July 24—Moose vs. Watts & Nickerson
July 27—Smithers at Prince Rupert.
July 29—Savoy vs Moose
July 31—Savoy vs Watts & Nickerson
August 3—Watts & Nickerson vs Moose
August 5—Savoy vs Watts & Nickerson
August q—Moose vs Savoy
August 10—Watts & Nickerson vs Savoy
August 14—Moose vs Watts & Nickerson
August 17—Savoy vs Moose.

Team last mentioned is to be the Home team.

EASIER SHAVES
With Minora Blades!
Greater comfort, plus economy—that's the lowdown on Minora. It's the quality blade in the low-price field.
FITS YOUR DOUBLE-EDGE RAZOR

INCOME TAX
Returns Prepared — See
R. E. MORTIMER
324 2nd Ave. (Near CFPR)

LING
THE TAILOR
★
We are taking cleaning and pressing and steam pressing while you wait.
PHONE 649 — 220 Sixth Street

For That Party . . .
PARAMOUNT CAFE
at Port Edward, B.C.
CHOP SUEY ● CHOW MEIN
7:00 a.m. to 11:00 p.m.

AVAILABLE FOR IMMEDIATE DELIVERY
V-8 POWER UNITS
ABUNDANT DEPENDABLE POWER
SPECIFICATIONS—Powered with latest Ford V-8 engine, Starter, Generator, Battery, Down Draught Carburator, Heavy Duty Ford Truck Radiator, specially designed Power Take-off, equipped with flexible coupling and two ball-bearing pillow blocks, Fuel Tank built in sub-frame.
Bob Parker Limited
P.O. Box 38 — 170 East Third Ave. — Phone 83

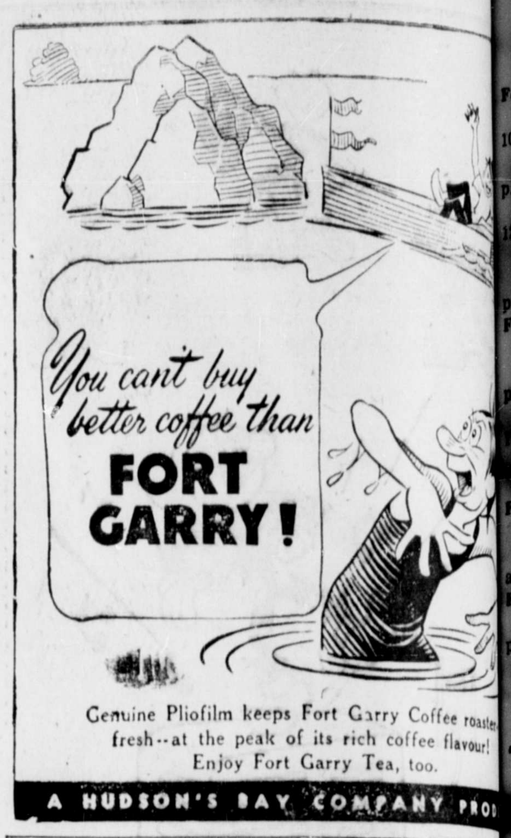

Genuine Pliofilm keeps Fort Garry Coffee roaster fresh--at the peak of its rich coffee flavour! Enjoy Fort Garry Tea, too.
A HUDSON'S BAY COMPANY PRO

RUPERT MARINE REA
(J. CLAUSEN & SON)
We Take Listings of . . .
BOATS FOR SALE OR CHART
BROKERS IN BOATS, MARINE AND FISHING EQUIP
— TRY —
RUPERT MARINE REALTY
FOR QUICK SALES OR CHARTERS
(Just East of Lipsett's, Waterfront)
Box 548 Phone Gre

FOR MEN ONLY
WORK BOOTS — DRESS SHO
RUBBER FOOTWEAR
GEORGE HILL & SONS LTD.
● AGENTS FOR SLATER SHOES ●
624 Third Avenue, Next Commodore Cafe — P.O. B

CHRYCO ENGINEERED PARTS AND ACCESSORIES
RUPERT MOTORS L
Chrysler Parts and Service De
We specialize in rebuilding C
Marine and Industrial Engines.
Complete Automotive Repair S
for all makes of cars and truck
Call on us for your CHRYSLER ENGINEERED PARTS and ACCESSORIES. Out-of-town orders given special attention.
Corner Second and Park Avenues
PHONE 566 Prince Rupert, B.C.

SPECIAL
BATHROBES
Outstanding Valu
Maroon, Brown and Navy Blu
Small, Medium and Large
Reg. $15.00—THIS WEEK $10.
Acme Clothin
633 3rd Ave. W. STORE Phon

● SAILS ●
HATCH COVERS ● SKATE CO
EDMONDSON AWNING & SAIL WO
Phone BLUE 126 — 160 East Third Ave. (Next to Sh

FAMOUS
RUPERT BRA
FISH PRODUCTS
Produced and Processed by
CANADIAN FISH & COLD STOR
PRINCE RUPERT Company Limited BRI COLU

Steamship Sailings
(Daylight Saving Times)

For Vancouver—
Monday—ss Princess Adelaide 10 p.m.
Tuesday—ss Coquitlam, 1:30 p.m.
Thursday—ss Prince Rupert, 12:15 p.m.
Friday—ss Catala, 5:30 p.m.
Saturday—ss Camosun, 10:15 p.m.

From Vancouver—
Sunday—ss Coquitlam, 4 p.m
Monday—ss Princess Adelaide p.m.
Wednesday—ss Prince Rupert, 11:30 a.m.
Friday—ss Catala, 5 p.m.
Friday—ss Camosun, 4 p.m.

For Alaska—
Friday—ss Camosun, a.m.
Wednesday—ss Prince Rupert, a.m.

From Alaska—
Thursday—ss Prince Rupert, 7 p.m.
Saturday—ss Camosun, 8 p.m.

Classified Advertising Pays!

JOHN W. DAVEY PASSES AWAY

John Wesley Davey, a resident of Prince Rupert for the last six years, died in Prince Rupert General Hospital at the age of 63. His body is being sent to Winnipeg, his former home, tonight, for burial. Born at Durham, Ontario, he is survived by his wife and one son, John D. Davey, who arrived on last night's train from Winnipeg, and who will accompany the body to the prairie city. Deceased was formerly employed at the dry dock here.

CIVIL SERVANT DIES

REGINA— A member of the Saskatchewan civil service for nearly 30 years, John Geddes, 61, died suddenly a short time ago. He had been employed with the King's Printer department until recently, when he had joined the staff of the Government Purchasing Agency.

SUMMER WEDDING IS PRETTY EVENT

Miss Betty Lynn Gowan Becomes Bride of Robert Currie

A pretty summer wedding was solemnized on Monday at 8 p.m. before the flower-banked fire place of her home, when Betty Lynn, eldest daughter of Mr. and Mrs. Thos. J. Gowan, became the bride of Robert William Leslie Currie, son of Mr. and Mrs. G. R. Currie of New Westminister. The ceremony was performed by Rev. R. A. Wilson.

Given in marriage by her father, the bride was lovely in an afternoon dress of white Jersey, with matching accessories. Her short veil was held in place with gardenias and she wore a corsage of pink rose buds and white carnations. Miss Peggy Gowan as her sister's bridesmaid, wore a blue afternoon dress with white accessories. Her corsage was of white carnations.

The groom was attended by Mr. Stone Kristjonson.

The bride's gift to the groom was a wrist watch and the groom's gift to the bride, a beautifully engraved compact.

The gift to the bridesmaid was a compact, and to the groomsman a lighter.

For receiving the guests, the bride's mother wore a dress of coral crepe, with white accessories. Her corsage was of pink rose buds and white baby glads.

After the reception, where William Glass proposed the toast to the bride, the happy couple left by boat for Vancouver and Winnipeg, where they will reside.

For travelling the bride ware a beige coat over a black crepe dress with matching accessories.

ADDISCOMBE, Surrey, Eng. (?) —Centenarian Martha Baldwin's advice: "Don't rush."

OFFENDING INSCRIPTION TO BE CHISELLED FROM "PEACE" BELL,—Whether or not the names of Winston Churchill and Franklin D. Roosevelt will be removed from the great bell of the international friendship carillon to be installed at Niagara Falls, Ont., is still undecided. Here the carillon caretaker is comparing the big bell with the tiniest tinkler of the lot.

PRINCE RUPERT YEARS AGO

July 16, 1922

The city police made a raid on two Third Avenue shacks seeking drugs and drug peddlers and arrested five Chinese, two of whom were charged with selling cocaine and morphine. Several white men were also taken into custody. They were obviously addicts.

The sockeye run on the Skeena which averaged 30 to 35 fish per boat, was considered poor. The humpback salmon were beginning to run, but only a few of these were being caught for canning.

The Dominion Public Works department launch Walrondo came north from Victoria to work out of Prince Rupert in connection with various projects, among which were contracts for new wharves at Alice Arm and Sandspit.

July 16, 1912

A "gold strike" was made by Thomas Sproat while grading his lots on Ninth Avenue. Free gold was found in quartz, but it was considered merely a scientific curiosity and of little importance from a financial standpoint.

To turn the sour muskeg into a smiling garden, rich in kitchen vegetables was the handiwork of Solomon and Jack Mussallem, on the lots behind their store on Fifth Avenue. It was one of the finest gardens in Prince Rupert and the experiment was successful.

Capt. Kerr of the Salvation Army returned from a three-week trip to Hazelton. Just north of Camp 17, Capt. Kerr had an exciting experience when he joined in fighting a bush fire.

Whifflets From The Waterfront

Margaret Louise Liggett of Cobble Hill, Vancouver Island, stewardess on the Princtss Norah and Princess Louise, died in Vancouver a few days ago. She had served as stewardess for fourteen years. Her husband was lost in the wreck of the Princess Sophia in Lynn Canal in the late fall of 1918.

Formerly used in the Seattle-Nome gold rush traffic, the old steamer Victoria has come out of retirement and is now again on schedule in the southeastern Alaska service. She was for many years a passenger ship carrying gold seekers to the Seward peninsula. The Victoria was built in Dumbarton, Scotland in 1870, and for some time was in the Atlantic service, then being known as the Parthia.

HAY FEVER Relief
—has been won—q, ickly, safely—by thousands who once suffered from sore, streaming, irritated eyes, itchy ears, and who sneezed and wheezed, coughed, choked, spluttered every year. Now they sleep, work, feel normal—thanks to Templeton's RAZ-MAH. You needn't suffer Hay Fever misery. Take RAZ-MAH and get the relief you long for. 50c, $1 at druggists. R-19

COTTAGE CHEESE
New Creamed — Fresh Made
VALENTIN DAIRY
Your Daily
ALL-WEATHER SERVICE

HOLIDAY TOGS
WASHABLE
COOL
WELL STYLED
USE OUR CONVENIENT BUDGET PLAN
NO INTEREST
NO CARRYING CHARGES
Sweet Sixteen LIMITED

Central Interior

Terrace

Terrace Theatre
Showing on Tuesdays and Wednesdays
Fridays and Saturdays at 8 p.m.
Saturday matinee at 2:30 p.m.

Friday and Saturday
July 18 and 19
"Trail Dust"
with William Boyd and Gabby Hayes.

Tuesday and Wednesday
July 22 and 23
"Cheers for Miss Bishop"
with Martha Scott and William Gargan.

CABINS
Skeena Bridge Tourist Camp
(One Mile East of Town)
Box 13 Terrace, B.C.

TERRACE
Transfer & Taxi
Storage
WE MEET ALL TRAINS—SERVICE TO ANY POINT IN THE DISTRICT
(H. Smith)
P.O. Box 167 Terrace

You saw it in The News!

DINE AT PHIL'S
(Formerly Skeena Cafe)
Lakelse Avenue Terrace, B.C.
BREAKFAST — LUNCH — DINNER AND BANQUETS
Serve:
Tasty Food Fine Pastries Quick and Courteous Service
Proprietor, Phil Tetrault

SILVER TIP CAFE
CIGARS CIGARETTES TOBACCOS
ICE CREAM SOFT DRINKS
TERRACE, B.C.

FOR PROMPT SERVICE . . . .
See Your
GENERAL MOTORS DEALER
Chevrolet Buick Chev. Trucks
Pontiac Oldsmobile G.M.C. Trucks
Machine Work A Specialty
Terrace Machine Shop & Garage
TERRACE B.C.

LITTLE, HAUGLAND & KERR LTD.
Lumber Manufacturers
Rough and Dressed Lumber TERRACE Logs, Poles and Piling
Agents For International Harvester Co.
Firestone Tire & Rubber Co. Ltd.
Philco Radios
Willard Batteries

Smithers

CAMPERS
Supplies delivered twice weekly to Lake Kathlyn.
GOODACRES'
SMITHERS, B.C.
(202)

● WANT TO SWIM, FISH, BOAT OR LOAF? . . . Visit
LAKE KATHLYN AUTO CAMP
SMITHERS, B.C.
(175)

HOLIDAYERS
When in the vacation land of Bulkley Valley
SHOP AT
Leach Bros.
FOR GROCERIES AND MEATS
Free Delivery to Lake Kathlyn Tuesdays and Fridays
(180)

Make the most of the fresh fruit season!
Nourishing Flavourful

NABISCO SHREDDED WHEAT
served with in-season berries or peaches!

SW-127
THE CANADIAN SHREDDED WHEAT COMPANY, LTD., NIAGARA FALLS, CANADA

Now Available!

LOOK FOR THE NEW RED AND WHITE GOLD SEAL LABEL

CENTRAL HOTEL
Weekly and Monthly Rates for your convenience . . .
NEWLY DECORATED
Transient Rooms
CAFE
In Connection
LICENSED PREMISES
(Renovated)
PHONE 61

NEW ROYAL HOTEL
A Home Away From Home
Rates 75c up
50 Rooms, Hot and Cold water
PRINCE RUPERT, B.C.
Phone 281 P.O. Box 196

REPAIR AND RECONDITION YOUR HOME THIS SUMMER!
— CALL —
GREER & BRIDDEN
BUILDERS AND CONTRACTORS
Repairs — Construction — Alterations
Phone RED 561 P.O. Box 721

Hollywood Cafe
PRINCE RUPERT'S NEWEST AND MOST UP-TO-DATE RESTAURANT
FULL-COURSE MEALS
FROM 11 A.M. TO 6 A.M.
Special Dinner Every Sunday - 5 p.m. to 8 p.m.
CHINESE DISHES A SPECIALTY
WE CATER TO PARTIES
CHOP SUEY CHOW MEIN
FOR OUTSIDE ORDERS PHONE 133
735 THIRD AVENUE WEST

Moving, Packing, Crating, Shipping and General Cartage and Storage
For Complete, Reliable and Efficient Service, Call
Lindsay's Cartage & Storage Ltd.
Cor. 2nd and Park Avenue
Established 1910
Phones 60 and 68

DEVELOPING, PRINTING AND ENLARGING
We have Argus 35 MM Cameras, Kodak Medalist 11, 35 MM Projectors, Amateur Enlargers and a complete line of photographic supplies.
WRATHALL'S Photo Finishing
Box 478 Prince Rupert, B.C.

PRINCE RUPERT REALTY CO.
P. H. LINZEY
INSURANCE - RENTALS - REAL ESTATE
212 Fourth Street (Next Door to B.C. Messenger)

IF IT'S Hazelwood
It's ICE CREAM
POULSEN GUARANTEES NO SHRINKAGE
INSIST ON HAZELWOOD PHONE RED 441 FOR DELIVERY

USED GOODS
WE BUY AND SELL
ENTERPRISE MARKET
Phone 343 144 Third Avenue West

Progressive Courteous
COMMODORE CAFE
Good as the Best Better Than the Rest
Fountain Service — Banquet Hall
SUNDAES
SODAS
MILK SHAKES
Ice Cream Specials
PHONE 17
LUNCHEONS
DINNERS
BANQUETS
PARTIES
WEEKDAYS OPEN 7 A.M. TILL 12 P.M.
SUNDAYS OPEN 8 A.M. TILL 12 P.M.
Official Appointment
Geo. Dybhavn Prop
W. T. Cooper Manager

COAL
It's good business to keep your coal bin full!
You get speediest possible delivery of your favorite brands of coal from us.
PHONES 116 and 117
Courtesy and Service
ALBERT & McCAFFERY LTD.
FUEL AND BUILDING MATERIALS

BLONDIE —The Wrong Steer. By Chic Young

STEWART NEWS

Latest from Portland Canal Mining Centre

Telephone service in this community, suspended since early in the war when mining in the area became inactive, was resumed this week by the Portland Canal Telephone Co. of which Ernest Love is the operator. Lines are gradually being renewed and necessary extensions made.

Charles Tran, who has been attached to the staff of the government agent's office at Prince Rupert for the past month, will arrive here at the first of next week to take over the duties of sub-government agent, assisting W. S. Orr.

Earl Jenkins has sold out his grocery business to John Wostenholme, who served as an officer in the Canadian Army during the war and who arrived in Stewart recently. The change tock effect this week. Mr. Jenkins has joined the staff of Riverside Mine.

Stewart Branch of the Canadian Legion is negotiating with W. J. Crawford for the purchase of the old Portland Rooms building which would be used as clubrooms. The local Legion branch has a membership of forty-seven.

PREMIER WINS OVER STEWART

First game of Softball Series is Played

STEWART—First of a regular schedule of weekly softball games between Stewart and Premier for the W. D. Smith Trophy which will continue until Labor Day, got under way this Sunday here. Games will be played each Sunday. The upset of the opening game was 6 to 5 for Premier.

Stewart Wedding At End of Week

STEWART — Miss Josephine Sharp, who has taught school here for the past two years, and Lawrence Harrison of the Riverside Mine will be married here on Saturday of this week by Rev. C. Lomas of Prince Rupert. The bride-elect returned to Stewart Monday afternoon on the Coquitlam from a two weeks' trip to Vancouver. The groom's parents, Mr. and Mrs. Frank Harrison, returned on the same vessel, also from a trip to Vancouver, as did also the officiating clergyman from Prince Rupert.

Canadian Legion Formed At Premier

Ex-service men of two wars, who now comprise a large proportion of the employees of the Silbak-Premier mine, have just organized a branch of the Canadian Legion, the charter having been received. Pending the election of permanent officers in two weeks' time, a provisional committee is carrying on, consisting of Dr. W. R. Walker, A. K. Jobes, J. Yost, Al Sheather, W. Kurys and S. F. McDonald. Mr. Kurys has been appointed secretary-treasurer. Twenty-five members are already enrolled and temporary quarters have been established in the Premier Community Hall.

Premier Mine Carrying On

Looking for Miners—Dale Pitt Coming Soon—D. L. Coulter Resigns

With the dissolution of the Premier Gold Mining Co., Ltd., as from June 17, control of the famous Silbak-Premier mine, long the mainstay of mining activity in the Portland Canal area, passes from American Smelting and Refining Co. hands to the Selukwe Mining & Finance Co. of London, England. Operations at the mine will continue under the managing directorship of Dale L. Pitt, former manager of Premier Gold Mining Co., who will make his headquarters at Vancouver. D. L. Coulter, resigns his position as manager at Premier, remaining with American Smelting & Refining Co. with which he is an engineer.

With Mrs. Coulter he will be moving away from Premier for the last time on August 5. Mr. Pitt is expected to be going through to Premier on August 4 for a visit to the property of which he again assumes control.

With the departure of Mr. Coulter, this district loses an official who has been identified with Premier since June 9, 1923, when he started with the company as an assayer, continuing through various posts including mill superintendent and assistant manager until he became manager.

The crew at Premier at present consists of 180 men, there being a continuing shortage of miners for underground work. Latest reports to the shareholders of Silbak-Premier known ore reserves as 73,341 tons.

THIS AND THAT

"But, mother—if I don't have a black silk formal, the boys won't even look at me!"

CFPR Radio Dial
1240 Kilocycles
(Subject to change)

WEDNESDAY—P.M.
4:00—Edmund Hockridge
4:15—Stock Quotations and Int.
4:30—Especially For You
4:45—Just Imagine
5:00—String Time
5:30—Rendey-vous Rythm
5.45—Dedication to Marconi, Mont.
6:00—The Choristers
6:30—Music by Rene
6:40—Recorded Int.
6:45—Interlude
6:50—Fish Arrivals and Int.
7:00—CBC News
7:15—Wilfred Eggleston
7:30—Ross Pratt
8:00—The Nation's Business
8:15—"Labor and Business"
8:30—Invitation to Music—CBS
9:00—Desmond Arthur
9:15—Midweek Review
9:30—Comedy Theatre
10:00—CBC News
10:10—B.C. News
10:15—Hollywood Society Orch., NBC
10:30—Showcase Blue Book NBC
11:00—Weather and Sign Off Ann.

THURSDAY—A.M.
7:30—Musical Clock
8:00—CBC News
8:15—Morning Concert
8:45—Music for Moderns
9:00—BBC News
9:15—Morning Devotions
9:30—Little Concert
9:45—Morning Melodies
9:59—Time Signal
10:00—Art Van Damme Quartette, NBC
10:30—Roundup Time
10:45—Scandinavian Melodies
11:00—CBR Presents
11:15—Songs of Today
11:30—Weather Forecast
11:31—Message Period
11:33—Recorded Interlude
11:45—Easy Listening

— P.M. —
12:00—B.C. Farm Broadcast
12:25—Program Resume
12:30—CBC News
12:40—Recorded Interlude
12:45—Ethel and Albert
1:00—The Concert Hour
1:30—Thursday's Recital
1:45—Commentary and A Life of My Own
2:00—Feature Concert, Wpg.
2:15—Family Favorites
2:30—Sheila Presents
3:00—Cowboy Troubador
3:15—Serenade to America NBC
3:30—Serenade

Train Schedule
(Pacific Standard Time)

For the East—
Monday, Wednesday, Friday—8 p.m.

From the East—
Tuesday, Thursday, Saturday—10:45 p.m.

Classified Advertising Pays!

SHERIFF'S SALE
IN THE COUNTY COURT OF PRINCE RUPERT
HOLDEN AT PRINCE RUPERT

NOTICE is hereby given that, by authority of a WARRANT OF EXECUTION to me directed, bearing date, the 19th day of April, 1947, in the action of WORKMEN'S COMPENSATION BOARD, Plaintiff, versus KUMEALON LOGGING COMPANY LIMITED, Defendant, I have seized the logging outfit of the defendant, consisting of Steam Donkey Gasoline Donkey, Camp Scow, Tools, Cables, and Camp Outfit, the Gasboat "Talane", and sundry items too numerous to mention, an inventory of which may be seen on application to the Sheriff, Court House, Prince Rupert; all of which I shall offer for sale at the office of the Sheriff, Court House, Prince Rupert, B.C., on Thursday, July 24th, 1947, at 2:00 o'clock in the afternoon, for cash. The highest or any bid not necessarily accepted.

M. M. STEPHENS, Sheriff.
Dated at Prince Rupert, B.C., this 12th day of July, 1947.

WATTS & NICKERSON DEFEATS MOOSE 8-7

(Continued from Page 1)

Dahl, who got on base on a catcher's error was brought in on a sacrifice hit by Julius. Rosedale, who also made a hit, was left on base when the side was retired.

Doug Kerr, who played left field for Watts and Nickerson, topped the hitting with three hits in five times at bat. Smith, Lambie and Vukovich of Clothiers and Moore of Moose had two hits in four times at bat.

Watts and Nickerson—

	AB	R	H
Kerr, lf	5	3	3
Smith, ss	4	1	2
Dominato, 1b	5	2	0
Lambie, cf	4	1	2
Howe, 2b	3	1	1
Vukovich, 3b	4	0	2
Antone, c	4	0	1
Wesch, rf	2	0	0
Letourneau, p	4	0	1
Sunberg rf (5th inn.)	2	0	0
	37	8	12

Moose—	AB	R	H
Duncan, lf	2	0	0
Dunbar, 1b	5	2	1
Moore, cf	4	2	2
McKinnon, 2b	4	1	1
Dahl, c	4	1	0
McNeice, rf	3	0	0
Linney, ss	3	1	1
Julius, 3b	3	0	1
Henry, p	4	0	0
Dell lf (5th inning)	2	0	0
Rosedale, ss (5th)	1	0	1
	35	7	7

Fastball Schedule

Ladies' League

July 17—Khatada Club vs. High School.
July 22—Moose vs. Gordon and Anderson.
July 24—Gordon and Anderson vs. Khatada Club.
July 29—High School vs. Moose.
July 31—Khatada Club vs. Moose.
August 5—Gordon and Anderson vs. High School.
August 7—Gordon and Anderson vs. Khatada Club.

Courageous Love Theme

'From This Day Forward' At the Capital Theatre

The courageous love of two young married people is the theme of the offering, "From This Day Forwerd" this Wednesday and Thursday at the Capital Theatre. Joan Fontaine is starred as the young wife, and Mark Stevens is featured in the role of her husband.

Young Bill Cummings believes in security, and with the horrible example of Susan's in-laws before him, he doesn's want to marry Susan until he can promise it to her. Susan, however, holds that if they really love each other, nothing can hurt them. Bill gives in and they are married.

Bill doesn't want Susan working, especially when he is on a swing shift, and they hardly ever see each other. Sometimes, Bill is laid off and Susan's salary has to keep things going. This irks Bill, too, and on one occasion, he comes home drunk. This they survive, and also when Bill has a brush with the law. Then comes the war and Bill joins the army. They survive that too.

And now Bill is safely home. Susan is going to have a baby, and Bill has a job to get. But, they've shown courage when they needed it most, and nothing can hurt them.

"From This Day Forward" is well-spiced with humor. Miss Fontaine and Stevens receive fine support from Rosemary De Camp, Henry Morgan, Wally Brown and Arline Judge, among others. John Berry directed.

You saw it in The News!

TODAY & THURS. 7 P.M. - 9 P.M.

HECTIC MODERN MARRIAGE
...when the bride works days... and the husband works nights!
JOAN FONTAINE in "From This Day Forward"
with MARK STEVENS · ROSEMARY DeCAMP
HENRY MORGAN · WALLY BROWN · ARLINE JUDGE
CARTOON — NEWS
A FAMOUS PLAYERS THEATRE Capitol

WALLACE'S
present . . .
LUXITE LINGERIE
Wallace's have sold you Holeproof Hosiery for years. We now take pleasure in offering you a lingerie also by Holeproof.
PRE-TESTED in the United States, Luxite Lingerie by Holeproof offers you fine materials—styling—fit—and guaranteed workmanship. Try it today.

Luxite Slips — AND — Panties
Made By HOLEPROOF
At Wallace's OF COURSE!

Steamer Service from PRINCE RUPERT to
OCEAN FALLS
WESTVIEW (Powell River)
VANCOUVER
Thursday at 11:15 p.m.
To KETCHIKAN
Wednesday Midnight
(All Times Pacific Standard)
For reservations call or write City or Depot Ticket Offices.
PRINCE RUPERT

For Your Eating Pleasure . . .
Broadway Cafe
(Formerly Boston Cafe)
THE BEST FOOD · FINEST COOKING · TOP SERVICE
BANQUET HALL FOR LUNCHEONS, DINNERS AND AFTERNOON TEAS
Chinese Dishes • Chow Mein • Chop Suey
"TAKE-OUT" ORDERS ANY TIME
Hours: 7 A.M. to 1:30 A.M. PHONE 200

Three Sailings Per Week for VANCOUVER — VICTORIA SEATTLE
(ALL TIMES SHOWN DAYLIGHT SAVING)
Tuesdays, 1:30 p.m.—Coquitlam.
Fridays, 5 p.m.—Catala.
Saturdays, 10:15 p.m.—Camosun.
KETCHIKAN
Fridays, 12:00 Midnight.
STEWART and ALICE ARM
Sundays, 8 p.m.
QUEEN CHARLOTTES FOR MASSETT AND PORT CLEMENTS
June 27 July 11-25
FOR SOUTH ISLANDS
June 29 July 13-27
Midnight.
FRANK J. SKINNER
Prince Rupert Agent
Third Ave. Phone 568

THOM SHEET METAL LTD.
ERIC SPEERS, Manager
Specializing in Marine and General Sheet Metal Work
Electric and Acetylene Welding — Boat Tanks — Stacks
Furnaces — Gutter Work
253 East First (Cow Bay) Phone Black 884
P.O. Box 1219 PRINCE RUPERT

KNOX HOTEL
A QUIET, PLEASANT PLACE TO LIVE
COMPLETELY RENOVATED — ROOMS REDECORATED
SPRING-FILLED MATTRESSES — LICENSED PREMISES
UNDER NEW MANAGEMENT
Proprietors: TOM PESUT — STEVE VRKLAKN

"Offering 37 years of practical Experience in Prince Rupert"
JOHN GURVICH
— has returned to the —
CONTRACTING BUSINESS
No Job Too Large — No Job Too Small
EXCAVATING, HAULING, LAND CLEARING
PHONE 32 SIXTH STREET

Business and Professional

J. P. MOLLER
PHONE BLUE 159
124 4th Ave. East
PAPER HANGING AND PAINTING

HELEN'S BEAUTY SHOP
Permanent Waving.
Beauty Culture in all its branches.
206 4th Street : Phone 655

HANDYMAN HOME SERVICE
GENERAL CONTRACTORS
Building and Repairs of all kinds
Roofs, Chimneys and Oil Burners
PHONES:
Green 486 — Red 894

BOAT CONSTRUCTION
DESIGNING—REPAIRS
Fine Workmanship—Estimates
COW BAY BOAT WORKS
A. P. Crawley Green 391

PAINTING AND PAPERHANGING
Phone Black 823
H. J. LUND

SMITH & ELKINS LTD.
Plumbing and Heating Engineers
Phone 174 P.O. Box 274

If It's Rock Work—
CALL BLUE 939
M. SAUNDERS
CONCRETE
SIDEWALKS — BASEMENTS
Your house and yourself fully insured while I do the work.

JOHN MOSTAD
CARPENTER AND CABINET MAKER
PHONE RED 752

PRINCE RUPERT BOTTLE COLLECTOR and MESSENGER
PHONE RED 828
Agent for Pacific Bottle B.C.

GEORGE L. RORI
Public Accountant, Auditor
Income Tax Returns Com
Besner Block - Phone

P. N. Kilborn W. Pe
BERT'S TRANSFER AND MESSENGER
Lumber - Coal - Wood - Ba
Freight - Express
Phone Blue 810
Night Calls—Green
Prince Rupert

PRINCE RUPERT FLORI
A. R. LOCK
Wedding Bouquets Corsa
Designs Potted Plants
Bulbs Seeds
— MODERATE PRICES —
Prompt attention to mail
Box 516, Phone 777, 300 Sixth

JONES NEWS STA
Eastern and Western Pa
Magazines
SUBSCRIPTIONS TAKE
Sixth Street

L. BOLAM
Phone Blue 325
720 Sixth Avenue We
Painting, Paperhanging
Window Cleaning

Serving the Fisheries Ind
Wells (P.R.) L
Cartage, Labelling, We
BLUE 992

Spectacle REPA
FOR PROMPT and EFFICIENT
mail your glasses to
COLUMBIA OPTICAL CO.

EVEREADY RADIO BATTERIES
EXTRA HEAVY DUTY—No. 386 "B" Battery
HEAVY DUTY—No. 770 "B" Battery
MEDIUM DUTY—No. 385 "B" Battery
"A-B" Battery Pack No. 748
"A-B" Mini-Pack No. 758
2-Volt AIR CELL No. 2600 "A" Battery
1½-Volt AIR CELL No. 1300 "A" Battery
1½-Volt DRY No. 740 "A" Battery
ALSO
Portable "A" and "B" Batteries—"C" Bias Batteries—Flashlight Batteries
(All out-of-town orders are shipped prepaid freight)
McRae Bros. Ltd.

TIME TO FIX THAT ROOF!
Cedar Shingles
We have just received a large shipment of best grade cedar shingles.
Let us supply your needs now while they are available.
PHILPOTT, EVITT & CO. LIMITED
"Serving the North Since 1920"
Coal — Lumber — Paint — Building Supplies
PHONES 651 - 652
Best Wishes to Superior Auto and Body Service on the opening.