TAXI
235 Phone
AND NIGHT SERVICE
Stand:
Empress Hotel, Third Ave.

PROVINCIAL LIBRARY VICTORIA B.C.

NORTHERN AND CENTRAL BRITISH COLUMBIA'S NEWSPAPER

The Daily News

Published at Canada's Most Strategic Pacific Port—"Prince Rupert, the Key to the Great Northwest."

VOL. XXXVI, No. 157. PRINCE RUPERT, B.C., MONDAY, JULY 7, 1947 PRICE FIVE CENTS

112 Blue STAR Cabs

Coast Alerted for Flying Saucers

TRIA REDS — A against the spread sm in Austria has by Chancellor Leo- above, who, it was rned down Com- nands for drastic the Austrian gov- sed upon a pro- oser co-operation Russia. Among the demands were resentation in the early elections.

EA SHIP S HERE

on American freigh- of the Hawaiian e anchored in the m this morning be- to the dry dock to foot steel tugs for French Indo-China oved to the dry dock

l load of cargo for the Hawaiian left o last week. She is p sea ship to call pert since October, s were built at Owen rio for the French Commission.

ing the deck cargo, n is receiving re- ndenser which broke r northern voyage. ted into the harbor R. Ellert, harbor went out at 2:30 on the work boat meet her at Triple

r cargo is a loco- carried on deck, consigned to the far W. Nickerson Co. the agents, the Can- g Co.

O IS SED

— Generalissimo anco, in Spain's first any years, was given ed endorsement. An 2,000,000 persons to the question as to should continue as life. A mere 100,000 vote "No." No or- sition had been per- election. The pleb- e Franco the auth- e a monarch.

NDERS PER

Two tired, but very son, stepped off a National Railways d transcontinental famed resort centre ernoon with a heavy g schedule of official d them and the re them of ten days to enjoy the beauty of the Canadian wever, their vacation for a few minutes atisfied photograph- era fans, and then encies, the Viscount ess Alexander, were per Park Lodge. The mmer hotel, where, children, they will short vacation.

AN'S REQUEST GTON — President day asked Congress a "substantial num- rope's displaced per- the United States as s.

Son's Try to ... er Results in Double Drowning

PROVINCIAL GOVERNMENT, Provincial Library, 299 June 31-47

A son's attempt to save his father from drowning at Pillsbury Cove near the entrance of Prince Rupert Harbor Saturday night resulted in a double tragedy which claimed the lives of George S. Leighton, 66-year-old Metlakatla man, and his son Vincent, 22, who dived off a gillnetter to rescue the elderly man fell overboard.

The body of the father was recovered a short time after the drowning by his brother, Edward A. Leighton, 64, who was operating the boat at the time of the tragedy. Dragging operations for the body of the younger man were carried on Sunday, by residents of Metlakatla, but so far, it has not been recovered.

Edward Leighton brought his brother's body to Prince Rupert at 12:45 Sunday morning and reported the double drowning to the city police who turned the matter over to the district police office.

Badly shaken by the tragedy, he told how his brother, apparently, had lost his balance as he stood at the stern of the gillnetter Mc W. in Pillsbury Cove and had fallen overboard into the wake of the small vessel. His son, either hearing or seeing him fall overboard, had dived in to rescue him.

The elder Leighton's body came to the surface a short time afterward and was taken aboard by Edward Leighton. Vincent's body was not seen after he dived in.

Edward Leighton said that he had been steering the boat at the time and that Vincent had been in the fo'c'sle making coffee. He believes that his nephew must have seen his father fall in and immediately tried to rescue him.

The surviving brother did not make it clear whether or not they were going to Pillsbury Cove from Metlakatla or if they were making the opposite run when the mishap occurred.

It is thought that they were going to Pillsbury Cove, where the Metlakatla people own a former Canadian Army camp, to pick up a man named Fred Parker. All three men had been in Prince Rupert Saturday afternoon.

In the excitement following the accident, Leighton said, the engine of the boat stalled. Leighton startd it and cruised around until he found his brother's body. He continud the search for his nephew but in vain.

Surviving members of the immediate family are Miss Elizabeth Julia Leighton, a sister of George, and one son, George E. Leighton, age 29. Both live at Metlakatla.

OTTO SMITH NOW AT SOO

SAULT STE. MARIE—Otto P. Smith, formerly of Prince Rupert and now of Vancouver, on a canoe trip from Vancouver to New York, arrived here at the week-end. He will ride the St. Mary's River from here into Lake Huron and thence via Lake Nipissing to Ottawa.

THE WEATHER

Weather conditions remain unchanged throughout British Columbia with variable cloudiness in most regions. Decreasing cloudiness today and Tuesday will cause higher temperature over the province.

Forecast

Prince Rupert, Queen Charlottes and north coast—cloudy today and Tuesday. Wind light. Little change in temperature. Temperatures tonight and Tuesday—Port Hardy low 49 high65, Massett—low 58 High 65, Prince Rupert—low 48 high 65

AGREEMENTS IMPLEMENTED

OTTAWA (CP)—The Progressive-Conservatives forced a division on the second reading of the bill authorizing a crown-owned Canadian corporation to buy defence department supplies. It passed 119 to 42 with the C.C.F. and Social Credit voting solidly with the government.

First reading was given a bill to implement financial agreements entered into by the government and a number of provinces.

Premier King said Canada had been consulted by the Britisn government in the decision to rename the Dominions Office as The Commonwealth Relations Office.

Missing Station Wagon Spotted

The Skeena River, receding from its spring flood peak, has exposed an object east of Salvus which police believe may be the Plymouth station wagon that carried Peter Sheremeta, 36-year old War Assets employee, to his death five weeks ago when the vehicle overshot the highway and went into the river while enroute to Terrace.

Train crews running between Prince Rupert and Terrace first spotted on Friday, the object which has been tentatively identified as part of an automobile sticking up above the swift surface of the water.

On Saturday, Stanley Cameron and N. R. Young, local Standard Oil Co. officials saw it, about 125 feet off shore. Clarence Thomson also saw it. The reports were brought to the provincial police office here.

Corporal T. D. Brunton of Terrace is investigating the object.

Sheremeta left Prince Rupert at noon, Saturday, May 31, to take the station wagon to Terrace for War Assets Corporation. He failed to arrive, and William Brown, who was driving a similar vehicle to Prince George, advised the local War Assets office of Sheremeta's disappearance.

Subsequent investigation indicated that Sheremeta's vehicle had failed to make a turn at a railway crossing near Salvus, 62 miles east of Prince Rupert and had gone into the river.

Since that time, continued high water in the Skeena has made it impossible to locate the car. Salvage operations are expected to begin this week.

LARGE TOLL ON HOLIDAY

NEW YORK, (AP) — More than 400 persons lost their lives in accidents as the generally fair weather lured millions to Fourth of July weekend celebrations throughout the States. There were 440 violent deaths recorded from 6 on the afternoon of Thursday to last night. Seven deaths resulted from fireworks. Drownings and traffic accounted for most, with 137 drowned and 192 killed in highway mishaps. Airplane accidents took lives of at least six—four in Idaho and two in Wisconsin.

Bulletins

CZECHOSLOVAKIA ACCEPTS

PARIS—It is announced today that CzechoSlovakia had accepted an invitation to attend the conference called for this week-end by Britain and France to consider the Marshall plan. The French foreign ministry announced earlier that six nations had accepted the Anglo-French invitation to co-operate in continental economic reconstruction under the Marshall proposal and that similar notes were expected from eight other countries. The six acceptances were from Belgium, Italy, Portugal, Eire, Greece and Turkey.

FISHERIES CONSERVATION

Ottawa—The Minister of External Affairs, Rt. Hon. Louis St. Laurent, told the House of Commons that Canada is consulting with the United States to bring about a common conservation policy affecting the off shore fisheries. Legislation will be deferred pending these talks.

IMPROVING HARBORS

OTTAWA—The Nationl Harbors Board plans improvement projects costing more than seven million dollars this year. This was announced by the Minister of Transport. The plan would call for $153,000 preliminary work in Vancouver.

TOLL OF EXPLOSION

ROME— Sixty-eight persons killed with more believed to have been trapped below decks was the toll Tuesday when the Italian munitions ship Panigaglia exploded at Port Santo Stefano, near the port of Rome, it has been officially announced.

BRANDON FLOOD

BRANDON—About 1500 persons have evacuated their low lying homes here. Early this morning, they were forced to move to safer neighborhoods. The swollen Assiniboine and Minnedosa Rivers rose, flooding streets and the floors of houses. Persons living in 26 low lying blocks will be obliged to locate elsewhere for the time being.

FISHERMEN MAROONED

SAN DIEGO, Cal., — Five shipwrecked fishermen, their clothing in rags, and with bodies blackened by tropical sun, are reported in "fair condition" after living for nearly six weeks on a tiny island off the Mexican coast. First word of the men, missing since May 19 was received by coastguard.

UNRRA IS ENDED

LONDON— U N R R A, the world's great relief organization is out of business now. The Director General, Major-General Lowell W. Rooks, declared that, while it had not achieved economic recovery, a collapse has so far been avoided. He warned that more help is needed to prevent a collapse in European countries, hardest hit by war, and added that UNRRA requirements have to be met if the world is to get back on its feet.

FIGHT OR DIE

SHANGHAI — China today commemorated the tenth anniversary of the outbreak of war with Japan and grimly considered Chiang Kai Shek's fight or die challenge to his nation in the growing civil war with the Chinese Communists.

RAMADIER SUPPORTED

PARIS—The French Socialist Council today voted that the Socialist premier Paul Ramadier and three-party coalition government remain in power. The voting, which followed an 18-hour debate, was 2,576 for and 2,058 against.

RUBBLE IS MOVED WITH MAN-POWER — Nearly two years after the end of the war in Europe, Aschaffenburg, Germany, which got a bad battering in the last days of fighting, is still a mass of rubble. No one seemed very anxious to clean up the place—until the mayor rolled up his sleeves. His honor issued an order making it compulsory for every able-bodied citizen to put in eight hours' work a month in the clean-up squad. Control cards were issued and they are periodically checked to determine if anyone is ducking the obligation. Women are sometimes involved in heavy work, such as shoving a dump car to haul rubble from here to there. The plan is working fine.

'Shipwrecked Andrew Young' Held In Jail Here as Imposter

"Andrew Young's" fanciful 1,600-mile lifeboat ride from the Aleutian Islands to Prince Rupert terminated in the city jail here Saturday afternoon after he admitted to immigration authorities that his story of being a shipwrecked South Sea island trader was untrue.

Questioned by suspicious customs and immigration officials, "Young" admitted 24 hours after his arrival here in a 16-foot sail boat that his real name was Gerald W. Anger, and that he had sailed the boat from Ketchikan, 90 miles away, and not from Unalaska Island in the Aleutian chain.

He would give no explanation as to why he told a story on Friday of having sailed a 62-foot schooner 6,500 miles alone from Norfolk Island in the south Pacific and of an Aleutian ship wreck followed by a 1,600-mile lifeboat trip across the Gulf of Alaska.

Among his effects, found on the well-equipped sail boat, was a sheaf of correspondence from prominent yachtsmen in Hawaii from which he had apparently absorbed much of his information of the South Sea Islands.

Among the stories he told before his fabrication was exposed was one of planning to sail a trading schooner Hao in a Hawaiian cruising race this summer after returning from Kodiak, Alaska.

IN KETCHIKAN THREE MONTHS

After being taken into custody, he admitted that he had been in Ketchikan for the last three months and it is believed that he had worked earlier for the Fidalgo Island Packing Company, north of Ketchikan.

Anger, who arrived in Prince Rupert at 2 o'clock Friday afternoon, spent the night on his boat, which carried a sleeping bag. He was taken into custody for questioning at noon Saturday.

His belongings on the boat also were seized and taken to the Customs House. Confronted with papers that showed clearly that he had lived in Alaska and was not a resident of Norfolk Island, as he claimed, he told Immigration Officer R. D. Evans and Customs Collector Jarvis H. McLeod that his real name was Anger and not Young.

He said that he had spent the last three months in Ketchikan but would volunteer little more information about himself other than that his parents live in Detroit, Michigan.

At various times before being placed in jail at 2:30 Saturday, he gave his age as 47, 48 and 49. Throughout his fabricated tale of the sea voyage from Norfolk Island to Unalaska and the succeeding life boat trip, he was similarly vague as to details.

It was this, coupled with his pronounced American accent, that aroused suspicion concerning himself and his incredible story. He claimed to have been born on Norfolk Island and thus a British subject.

Anger is being held in jail here until his background is cleared up. The authorities are seeking information about him from the United States marshal at Ketchikan.

His papers contained a partially completed story which he apparently had been writing about the South Sea Islands, a newspaper clipping referring to a "Dr. Anger, a noted traveller" and also some letterhead sheets carrying the name of "Dr. Anger."

HALIBUT SALES

AMERICAN

Reliance 1, 37,000, 23.50 and 19, Cold Storage.

CANADIAN

Margaret 1, 42,000, 22.30 and 18, Storage.

Kamchatka, 35,000, 22 and 18, Storage.

Ispaco, 50,000, 22.30 and18, Storage.

Fleet Wing, 4,000, 22 and 18, Storage.

Elva M, 7,000, Co-op.

Rose N, 48,000, 22.40 and 18, Pacific.

Viking 1, 20,000, Co-op.

Tramp, 25,000, Co-op.

Atli, 23,000, Co-op.

Parma, 45,000, Co-op.

Capella 1, 18,000 Co-op.

Straffen, 16,000 Co-op.

Relief, 6,000, Co-op.

U.S. ARMY AIRCRAFT STAND BY IN READINESS TO CHASE

WASHINGTON (CP) — Jet fighters and other United States Army Air Force aircraft have been alerted on the Pacific coast ready to chase the next "flying saucers" appearing and solve the twelve-day sub-stratosphere mystery.

New reports continue to come from widely scattered points in the United States and Canada, these including Wallaceburg, Ontario; Prince Edward Island; New Brunswick, Nova Scotia; Rochester, N.Y.; Long Island; Idaho; Maryland, and Chicago.

Aircraft, including a P-80, remain on the alert at Muroc Airfield, California, and Portland. They will take off at once should new reports of high speed discs, unexplained, come in. Some of these planes carry cameras.

Great New Atom Bomb

Could Wipe Out Paris Or Moscow In One Strike

PARIS (CP)—The newspaper l'Instransigaent today quoted French military circles as saying a new American atom bomb "capable of destroying Paris or Moscow" by blasting a hole 2700 feet deep and eleven miles wide had been tested in New Mexico.

The newspaper said its souces for the information were Paris military and political circles.

The bomb, allegedly destroyed a facsimile of a city with reinforced concrete buildings constructed especially for the test.

APPEALING TO RUSSIA

Britain and France Still Hope Soviet May Come to Conference

LONDON (AP)—A Foreign Office spokesman says that Great Britain has joined France in a new effort to obtain Russian cooperation in General Marshall's proposals for the economic rebuilding of Europe by attending a new conference in Paris this Friday.

The Foreign Office had sent a communication to Russia, expressing hope that her decision to stay out of Marshall's plan at the conference would not be final

Statesmen from European government sources indicate that at least five countries have accepted or are about to accept the invitation. The five are Greece, Portugal, Italy, Netherlands and Denmark. London diplomatic observers said at least fifteen are expected to accept.

Among those who are not expected to reply favorably are YugoSlavia, Hungary, Bulgaria, Albania and Finland, all under Soviet influence. Poland and Czechoslovakia are wavering.

PRAVDA BLAMES BRITAIN-FRANCE

MOSCOW—The official newspaper Pravda charged yesterday that Great Britain and France had delibertely wrecked the three-power foreign ministers' conference i norder to have a free hand to implement the Marshall plan. Nations attending the conference which has been called for this week-end at Paris would be merely "rubber stamps".

Local Tides

Tuesday, July 8, 1947

High	3:58	18.7 feet
	17:00	17.7 feet
Low	10:30	4.30 feet
	22:53	8.3 feet

SMALL BOY'S WILD RIDE

VANCOUVER (CP)—A powerful speed boat, piloted wildly by a six year old Vancouver boy, slashed into a light inboard motor boat late Sunday, critically injuring an 11-year-old California youth and father who both were thrown into the water.

Earl Amey, 11, was seriously wounded about the head, shoulders and legs by the whirling propellor.

The crash occured about 50 yards from a float and only quick action by occupants of a nearby float is credited with descuing the young Californian. It is said the six year old untied the boat from the wharf, jumped in and started the engine, before bystanders could stop him.

BIG STORM AT OTTAWA

OTTAWA (CP)—The city is back to normal today following a freak electrical and hail storm which swept the surrounding area last night. Several persons were injured and general traffic tie-up was created.

The storm was accompanied by a gale that reached sixty miles. Hail stones were as large as marbles.

It is estimated a thousand panes of glass were smashed. Gardens were destroyed. Trees were uprooted. Cellars were flooded and transportation was affected

MEANTIME AT LAKE SUCCESS

Estimate of World Police Force—Balkans Discussed

LAKE SUCCESS, (AP)—Big Five military officers are understood to have estimated that a United Nations global police force, ranging from one to three million men, will be needed to preserve world peace. The first official estimates of the initial size of the proposed international army, navy and air force is expected to be submitted to the security council soon.

Britain was reported ready today to support the United States demand for firm United Nations action to stop the Balkans troubles. It is felt that if the United States cannot take preventive action in this troublesome case, it will be a sad day for the United Nations.

Sir Alexander Cadogan, British delegate to the United Nations is said to be prepared to tell the United Nations security council that his government would go along with the conclusions reached by the . N. Balkans investigating commission and with the U. S. resolution calling for United Nations action.

(Authorized as Second Class Mail, Post Office Department, Ottawa)
Published every afternoon except Sunday by
Prince Rupert Daily News Ltd., 3rd Avenue, Prince Rupert, British Columbia.
G. A. HUNTER, Managing Editor. H. G. PERRY, Managing Director.
MEMBER OF CANADIAN PRESS — AUDIT BUREAU OF CIRCULATIONS
CANADIAN DAILY NEWSPAPER ASSOCIATION
An independent daily newspaper devoted to the upbuilding of Prince Rupert and all communities comprising northern and central British Columbia.
SUBSCRIPTION RATES
City Carrier, per week, 15c; Per Month, 65c; Per Year, $7.00;
By Mail, Per Month, 40c; Per Year, $4.00.

Not a Rosy Picture

REJECTION by Soviet Russia of the Marshall Plan for economic reconstruction of Europe, there can be no doubt about it, constitutes a major deterioration of the international situation. It brings about a state of affairs, the seriousness of which to realistic thinkers cannot be ignored.

The fact of the matter is that, if Soviet Russia and the Western Powers cannot be brought together in the eleventh hour on this very vital issue, the conflict of two political idealogies will have been precipitated into the very survival of western Europe from the actual standpoint of physical survival through supply of food. Whoever can deliver the food to these people must necessarily control them politically. The situation has now developed to that very point.

Russia, by means which we can hardly call anything else than aggression by duress, today controls the bread basket of Europe by seizure of this Adolf Hitler had hoped to win the war. Failure spelt his ultimate disaster. The strength of Russia's position, therefore, cannot be denied. That is why today the Soviet can persist in being aloof and unreceptive to any proposals which do not fit in with her own national and political aspirations, be they worthy or otherwise.

Unless Russian collaboration with the United States and Great Britain in meeting the problem of European rehabilitation can be obtained, and the chances of obtaining that co-operation seem to be dimming every day, the western world is faced with the necessity of feeding Europe or letting her succumb to the Soviet domination and aggression. It is not a rosy prospect for world peace.

* * *

THE BIG JOB STARTS

A LITTLE LESS than two months ago, leading officials of the Celanese Corporation of America visited Prince Rupert and said that within two months actual work on the $15,000,000 collulose pulp plant at Port Edward might be expected. Saturday's highly gratifying announcement that British Columbia Bridge & Dredging Co. had been awarded the $400,000 contract for excavation of the site at Watson Island indicates that the progress of the project is going according to plan.

It was a brief and undetailed announcement but it is known that heavy machinery for the big job of rock work is already on the way. Soon hundreds of men with modern and fast-working equipment will be blasting out a bluff at the site and throwing the rock into the slough alongside. Prince Rupert's mighty industrial project, an undertaking which will mean a complete and permanent turning in the road of Prince Rupert's business and economic progress, will be under way.

The brief period between announcement of plan and actual commencement of the work is about over. Now we go ahead. Possibly, some of us even yet do not appreciate the great change all this will mean for the city of Prince Rupert which, except for the hectic boom of the recent war, has so far in its existence never had much more than a fairly even, leisurely although not unpleasant course of life.

MOOSE PICNIC WASHED OUT

The annual picnic scheduled to be held by the Prince Rupert Lodge, Loyal Order of Moose, and the Women of the Moose, at Port Edward on Sunday afternoon was postponed on account of the weather until next Sunday

"DEAD" G.I. FOUND—Missing for three years and listed as dead by the adjutant-general's office, Pte. Martin H. Papula, of Plymouth, Pa., has been discovered working as a blacksmith and farmer in the Normandy village of Airel, not far from Omaha Beach, where he landed under fire on historic D-Day.

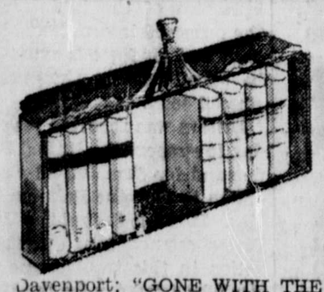

See our Selection of . . .
BOOKS
including "THE ROBE" by Lloyd Douglas; "VALLEY OF DECISION" by Marcia Davenport; "GONE WITH THE WIND" by Margaret Mitchell; "DRIFTWOOD VALLEY" by Theodore Fletcher; "A TREE GROWS IN BROOKLYN" by Betty Smith; "CHINA FLIGHTS" by Pearl Buck; "LEAVE HER TO HEAVEN" by Ben Williams. And others at
THE VARIETY STORE
Where Your Dimes are Little Dollars

LOCAL RADIO CASE HEARD

Representations of Prince Rupert Chamber of Commerce Before Parliamentary Committee

Representations of the Prince Rupert Chamber of Commerce seeking better radio service for the Prince Rupert area and central British Columbia generally, have been brought before the Parliamentary committee on radio at Ottawa, according to advice received direct from Ralph Maybank, M.P., chairman of the committee, by E. T. Appiewhaite, secretary of the local Chamber.

Two specific requests were made at the instance of the radio committee of the local Chamber —that there be a more complete release of popular CBC network programs from station CFPR Prince Rupert, and that booster stations be established at points through the central interior to facilitate the reception of network programs.

TRIP TO JASPER MAYOR'S REWARD

OTTAWA—The 13 children of Mayor Donat Grandmaitre of suburban Eastview waved a noisy farewell last night as the Mayor and Mrs. Grandmaitre left on the Canadian National Rlaiways Continental Limited for Jasper Park and Vancouver as guests of the Mayor's constituents in appreciation for his 13 years service to the community.

A vacation in the Canadian west was the personal choice of the mayor who declined the suggestions of new cars, radios, or trips to Paris or Rio de Janeiro. When the citizens committee learned of his preference they notified Vancouver's Mayor McGeer who sent the Grandmaitres his personal invitation to visit the west.

LETTERBOX

BAFFLING QUESTIONS

Editor, Daily News:

Through the medium of your newspaper may I be privileged to thank Rev. Basil S. Prockter for his Saturday sermon. "Immortality of Animals," which I read with much interest in July 5, Daily News.

Incidentally, in Mr. Prockter's ministerial duties he will have gathered much for provocative thought. He will have been asked various and innumerable questions; many of which he has been able to answer readily—but surprised at none.

When my younger daughter asked me today: "If Adam and Eve were the first people on earth—and they were white—then why are there Chinese, etc.? I was not only surprised at the seemingly logical question. I didn't know the answer.

VIOLET INGALLS.

ACTS LIKE A BEAUTY BATH!

With *your* house and *our* paint, we've really got something. Protect your home with durable, colour-lasting loveliness...specify B-H "English" Paint.

Gordon's HARDWARE
McBride Street

Reminiscences and Reflections
By W.J.

For months before incorporation, Prince Rupert had seven barrooms. Applications for liquor licences had been made, but were turnd down. Nevertheless, ale, cider and beer were sold, but no whiskey. Buildings were permitte dto be put up on mineral claims owned by John Houston and John Knox, one proviso being that no liquor would be sold on the premises. With a few exceptions, the faith was kept. The exceptions were the men who, through false representations, were allowed to erect buildings in which to perform legitimate business and then turned them over to parties who had been refused the right to construct. It was a situation that was far from suiting everybody. Indeed, while the new city was being founded, there were those who wished to see an experiment—the growth of a community in which the consumption of alcoholic liquor would be unheard of.

Someone has reckoned that between Vancouver and New Westminster, the horde of rats totals 480,000, and that it has become necessary to launch an all-out war Early day residents of Prince Rupert can recall a similar emergency. For a few weeks one summer, the unlovely creatures swarmed, but unlimited poison finally won the fight. And right here is the place to inquire how it is possible to count a plague of rats. Vancouver says 480,000. Who did the calculating? And how?

The Empire, in October, 1908 says: T. D. Pattullo, financial agent, and George Driver, contractor, who recently spent some time here looking over the situation, have formed and incorporated the Prince Rupert Construction Co., Limited.

Kenny Munro, who as a rule, knew what he was doing, lived in Prince Rupert when everybody was an optimist including himself. He was handy in different lines of business and off and on would serve as a hotel clerk. He kept a book on the counter. On the cover were scenes, in vivid color, of eruptions, explosions, fires and earthquakes. The guest, with time on his hands, would naturally open this book, so full of startling pictures, to see more. He could not forsee he was walking into a trap. Instantly, the "book" itself went off, with a bang, loud enough to cause him to drop it, perhaps jump, and stare at Munro. That gentleman, not a muscle of his poker face moving, would be calmly reading a newspaper. Thus, life in the rude north. O many years ago!

MELKSHAM, Eng. (CP)—Problem set before Magistrate Sir Reginald Blake was "which rider is to blame?" when he fined two aircraftsmen for riding a tandem having no lights. They paid half each.

Classified Advertising Pays!

Pre-Vacation Special!

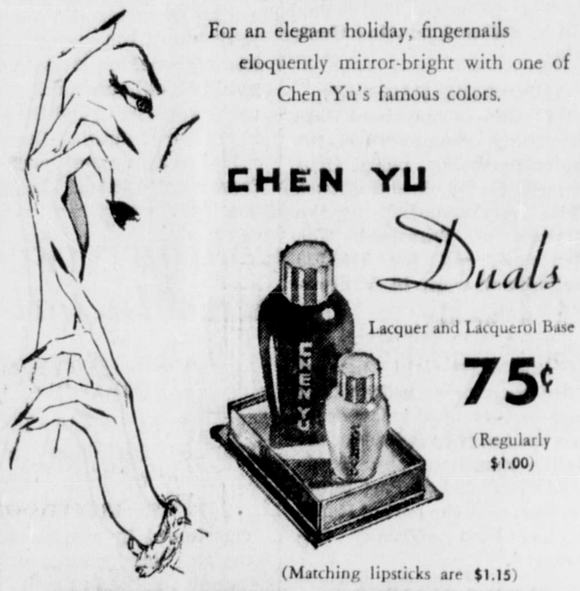

For an elegant holiday, fingernails eloquently mirror-bright with one of Chen Yu's famous colors.

CHEN YU
Duals
Lacquer and Lacquerol Base
75¢
(Regularly $1.00)
(Matching lipsticks are $1.15)
ORMES DRUGS

A. MacKenzie Furniture
LIMITED
"A GOOD PLACE TO BUY"
FURNITURE OF EVERY DESCRIPTION
QUALITY AND PRICES RIGHT
Phone 775 — 327 Third Avenue

• SAILS •
HATCH COVERS • SKATE COVERS
EDMONDSON AWNING & SAIL WORKS
Phone BLUE 126 — 160 East Third Ave. (Next to Shenton's)

KNOX HOTEL
A QUIET, PLEASANT PLACE TO LIVE
COMPLETELY RENOVATED — ROOMS REDECORATED
SPRING-FILLED MATTRESSES — LICENSED PREMISES
UNDER NEW MANAGEMENT
Proprietors: TOM PESUT — STEVE VRKLAKN

AVAILABLE FOR IMMEDIATE DELIVERY
V-8 POWER UNITS
ABUNDANT DEPENDABLE POWER
SPECIFICATIONS—Powered with latest Ford V-8 engine, Starter, Generator, Battery, Down Draught Carburator, Heavy Duty Ford Truck Radiator, specially designed Power Take-off, equipped with flexible coupling and two ball-bearing pillow blocks, Fuel Tank built in sub-frame.
Bob Parker Limited
P.O. Box 38 — 170 East Third Ave. — Phone 83

HE RECOGNIZED ANCIENT POLE

One of Totems Outside Museum is Very Old

Matthew Hume, who has lived all of his 75 years on the Queen Charlotte Islands, recognized one of the two totem poles now being put in shape for re-erection by the entrance to the museum. He says about the first time he ever saw the pole he was about five years of age, and the totem, even that far back, was not so new.

The oldest of the two poles—the grizzly, black fish and thunder bird—is taking on new life. In the skilled hands of Charles Dudoward of Port Simpson, coloring has been freshened and renewed and the bold beak of the thunder bird which, through some misadventure had broken off, has been replaced with perhaps, even a better one.

VALUE INCREASED

SHAWINIGAN FALLS, Que., (CP)—Evaluation of immoveable property in Shawinigan Falls for the 1947-48 fiscal year has been set at $38,592,937, marking an increase of $663,756 over last year's figure.

Now Available!

LOOK FOR THE
NEW RED AND WHITE
GOLD SEAL LABEL

CENTRAL HOTEL
Weekly and Monthly Rates for your convenience
NEWLY DECORATED
Transient Rooms
CAFE
In Connection
LICENSED PREMISES
(Renovated)
PHONE 61

INCOME TAX
Returns Prepared — See
R. E. MORTIMER
324 2nd Ave. (Near CFPR)

IF IT'S Hazelwood
It's ICE CR
POULSEN GUARANTEE
NO SHRINKAGE
INSIST ON HAZELWOOD — PHONE RED FOR DELIV

SEE US FOR ALL REQUIREMENTS IN
Office Suppli
Consult us for your needs in all types of prin
Everything in high-class stationery.
Cards for every occasion — Founta
DIBB PRINTING COM
BESNER BLOCK — THIR

UPHOLSTERING
FURNITURE REPAIRS
Truck and Auto Cushions Repaired and Recovered
Drapes a Specialty
New Upholstery Materials Available NOW!
Out-of-Town Orders Given Special Attention
LOVIN'S
CABINET SHOP
330 SECOND AVENUE
(Next to CFPR)
PHONE BLUE 818

GEORG
McWHI
& Com
CONTRACT
Decoratin
Landsc
Law
147 4th
(To rear of
Laund
Phone
Black 489

TIME TO FIX THAT ROO
Cedar Shingl
We have just received a large shipment of b
cedar shingles.
Let us supply your needs now while they are
PHILPOTT, EVITT & CO. LIM
"Serving the North Since 1920"
Coal — Lumber — Paint — Building
PHONES 651 - 652
Best Wishes to Superior Auto and Body Servi
opening.

SEE....
Manson Medal Pictur
The Trip, The Presentatio
NOW IN MANSON'S STORE WIND
A new stock of the Latest
'Coro' Pins, Chatelaines & Earr
For the Very Latest in Jewellery s
MANSON'S
'Your Friendly Jeweller'

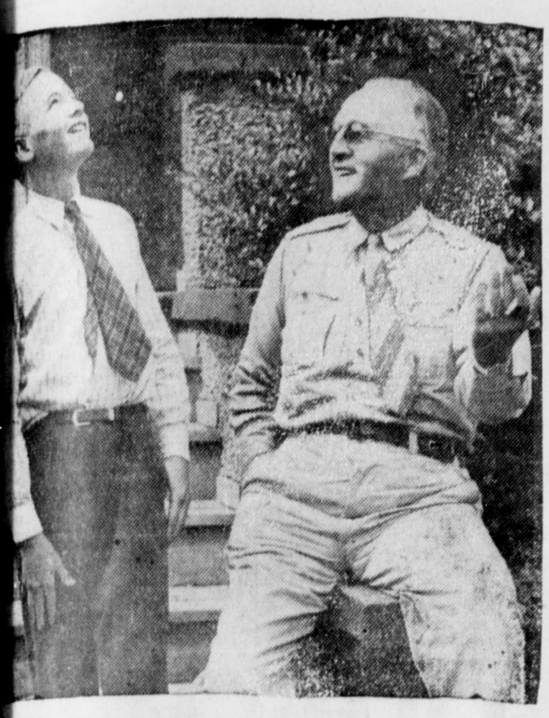

RIDA TO PRINCE RUPERT—Here are Capt. Henry Slayton ampa, Florida, and his son, Richard, who last week drove Prince Rupert to win the Al Manson medal of the Public ions Council as the first motorist to drive from Florida ince Rupert. During his visit here after the 5100-mile drive, per Slayton said the people of Prince Rupert "are the friend- and the nicest I ever met in my life." He spoke highly of condition of the highway between Prince George and Prince rt and said that in the motor tourist business Prince Ru- had a potential "mint" but that steps should be taken to mmodate visitors. "I never realized before I came," he said there could be so marvellous scenery and hunting and g as there is in the lower Skeena Valley."

sulting Engineer ses In Montreal

TREAL—William S. Lee, nent engineer, who des- sewerage systems in such as Montreal, Winnipeg and uver, died here yesterday.

CIAL FARES EDMONTON

NIPEG—Single fare and ird for the round trip is ecial rate offered to those g to attend Edmonton Ex- n, July 14 to 19, it is an- ed by R. H. Powers, vice- an of the Canadian Pas- Association on behalf of Canadian National and dian Pacific Railways. The l fares will be available all stations in Saskatche- lberta, and in British Col- Vancouver, Prince Ru- nd- East. Tickets will be e from July 12 to 18 and y 19 for trains arriving in on not later than 5 p.m., rd Time. Returning, pas- s may leave Edmonton up night of July 21. If there train service on July 21, will be honored on the vailable train.

SIX ABANDONED

LIFAX—The Greek freigh- anhasset, which grounded ble Island was abandoned y, after the crew had safely removed.

MOOSE ENJOY FINAL PARTY

Season of Whist Drives and Dances Is Concluded

Prince Rupert Lodge, Loyal Order of Moose, brought its season's whist drive and dance schedule to a close Saturday night with an evening of card playing and dancing. These weekly functions have been held for the last several months and will be resumed again in September, Entertainment Committee Chairman William Terry told the gathering.

Winners of the whist, which took up the early part of the evening, were: ladies, Mrs. B. J. Bacin and Mrs. C. L. Davidson; men, Taft and Fred Riffou.

Dancing, under direction of master of ceremonies W. D. Weiss, began at 10:30. During the intermission refreshments were served and whist prizes distributed.

HONOR WAR DEAD

BROCKWOOD, Surrey, Eng. —Canadian veterans of two wars honored the memory of three thousand victims of the first world war and 500 of the second as the Canadian branch of the British legion made the annual pilgrimage Sunday to the military cemetery here.

George H. Stanbridge and James Ham returned to the city on the Camosun last night from a brief trip to Ketchikan.

Local News Items . . .

Louis Postuk and his son, Mike Postuk, sailed last evening on the Coquitlam for Alice Arm.

Thomas McMeekin, jr., left by air yesterday afternoon for a week's trip to Vancouver.

● Elio's Furniture Store will reopen for business Monday, July 14. (162)

Mr. and Mrs. E. Turcotte and family sailed last night on the Coquitlam for Alice Arm to take up residence.

Mrs. C. Twaites and daughter, who have been visiting in the city, sailed by the Camosun last evening on their return to Vancouver.

A. P. Crawley returned to the city on the Coquitlam yesterday afternoon from a three week's trip to Vancouver. He attended the recent convention of the British Columbia section of the Junior Chamber of Commerce.

Claus Hansen of Duluth, Minnesota, accompanied by his brother, Capt. Andrew Hansen, left on Friday night's train for Duluth, where Capt. Hansen will receive treatments following a stroke which kept him in hospital for the last six months. William Holes accompanied him as medical attendant on the trip east. Capt. Anderson, one of the first men to fish out of this port, will stay in Duluth with a sister, Mrs. Anna Lee for the next six months while receiving treatment.

William McLean, wireless operator at Coppermine on Coronation Gulf in the Canadian Arctic, is author of an article in a recent issue of "The Beaver," publication of the Hudson Bay Co., telling of a thrilling story of an aerial rescue operation in that area at Christmas, 1945 when a Norseman seaplane, with a Hudson Bay Co. official on board, became missing. Mr. McLean is a brother of Neil McLean, Fourth Avenue West, Prince Rupert. He is expected to pay a visit here later this year.

J. R. Drysdale of Premier was a passenger aboard the Coquitlam last evening returning north after a trip to Vancouver.

● C.C.F. Broadcast Tuesday, 6:30 p.m. H. G. Archibald, M.P., Ottawa Highlights. Club meeting Tuesday, 8 p.m.

W. H. Priest, after spending the past few days in the city, is leaving by this evening's train on his return to New Hazelton.

Mr. and Mrs. Alistair Crerar, who have been spending the past few days in the city, sailed by the Camosun last night on their return to Vancouver.

C. A. Ingram, after a week's visit with his son and daughter-in-law, Mr. and Mrs. Ross Ingram, sailed by the Camosun last night on his return to Vancouver.

W. C. Boardman, secretary of the Ketchikan Chamber of Commerce, was in the city on the Camosun last evening going through to Seattle on a combined business and holiday trip.

Over a radio broadcast last evening someone with a melodious voice sang "That Little Boy of Mine." The request came from Simcoe, Ont., and was to be sung for "a little boy away out in Prince Rupert."

● Canadian Legion Executive Meeting 8 p.m. tonight, Legion Hall, Regular Monthly Meeting, 8 p.m. Wed., July 9th at Legion Hall with initiation of new members. Annual Legion Picnir Sunday, July 13th Digby Island. (157)

R. B. Spies of Vegreville, Alta., and Oscar Meckling of Vancouver are in the city in connection with the demolition and disposal of lumber from the former Group 4 camp of the Royal Canadian Air Force which they have purchased from War Assets. Material from nine of the buildings is to be shipped to Didsbury Alberta.

RENAMING OF OFFICERS

LONDON (AP)—Premier Attlee announced in the House of Commons that the Secretary of State for Dominion Affairs and Dominion office will henceforth be known as the Secretary of State for Commonwealth Relations and Commonwealth Relations office.

Premier Attlee said the titles would be changed by order-in-council. He said it had been clear for some time that in certain quarters, both here and overseas, the view was taken that the present titles were no longer appropriate.

Regular Moose meeting tomorrow night at 8 o'clock Moose Temple. 1t

Mrs. Fred Stewart and family arrived in the city from Vancouver on the Coquitlam yesterday afternoon for a visit with Mrs. Stewart's parents, Mr. and Mrs. L. C. Eby, Fourth Avenue East. Mr. Stewart will be here later.

Two of the first graduates from the School of Medicine at the University of Alberta met briefly here this morning to recall old times when Dr. Walter Morrish of Edmonton passed through on the Princess Louise on the round trip to Alaska, accompanied by his wife. Dr. Moorish was met by Dr C. H. Hankinson, who had been his classmate in the first graduating class at Edmonton. Dr. Morrish is a radiologist in the Alberta capital.

C.P.A. AGENT IS TRANSFERRED

Joseph Ferris, who has been acting as agent for Canadian Pacific Airlines here since the Vancouver-Prince Rupert scheduled passenger and express service was started, has been notified of his transfer to Vancouver for a new assignment. Glen Lee is coming here from Fort McMurray to be Mr. Ferris' successor.

Staff Sergeant G. A. Johnson of the provincial police left this afternoon by air on an inspection trip to Queen Charlotte City He expects to be away for a couple days.

Announcements

All advertisements in this column will be charged for a full month at 25c a word.

Rebekah Bazaar, Oct. 30. (166)

Baptist Sale, Nov. 6.

Presbyterian Fall Bazaar, Nov. 20

Orange Sale, December 5.

HAY FEVER Relief

—has been won—quickly, safely—by thousands who once suffered from sore, streaming, irritated eyes, itchy ears, and who sneezed and wheezed, coughed, choked, spluttered every year. Now they sleep, work, feel normal—thanks to Templeton's RAZ-MAH. You needn't suffer Hay Fever misery. Take RAZ-MAH and get the relief you long for. 50c, $1 at druggists. R-19

COTTAGE CHEESE
New Creamed — Fresh Made
VALENTIN DAIRY
Your Daily
ALL-WEATHER SERVICE

Terrace-- Club
SPORT JACKETS
● Attractive Tweeds and Plain Color Polo Cloth—tailored by Fashion Craft. Smart, practical and reasonably priced, these jackets are sky-high in quality and value. Priced from
$20 TO $40
WATTS & NICKERSON
The Men's Shop

We Serve You Nothing But the Best . . .
SPECIAL RED BRAND BEEF
CHOICEST VEGETABLES AND FRUITS
COMPLETE LINE OF GROCERIES
● DELICATESSEN ●
Choicest Cooked Meats
Roast Chicken
Meat Pies and Salads Daily
RUPERT BUTCHERS
Phone 21 — Third Ave. West

Here Is
A BIG CHANCE
To Get Your Furs Now!
Some selling at Half Price. Come in and convince yourself of the
REAL BARGAINS
— at —
GOLDBLOOM'S
"The Old Reliable"
(Everything has to be sold, including furniture).

NOTICE
● ALL GARMENTS ordered from Modern Tailors before April 30, will be direct from
20TH CENTURY TAILORS
PRINCE GEORGE, B.C.
GEORGE QUAN
(158)

PRINCE RUPERT REALTY CO.
P. H. LINZEY
INSURANCE - RENTALS - REAL ESTATE
212 Fourth Street (Next Door to B.C. Messenger)

DRESSES
BRIGHT!
NEAT!
AIRY!

For Summer — Prints, Crepes
For Afternoon — Linens, Jerseys
ROSA - LEE
LADIES' WEAR
345 THIRD AVENUE WEST

Ormes Drugs
The Pioneer Druggists
PRESCRIPTION CHEMISTS
PHONE 81 — Daily Delivery Service

SHINGOLEEN
Shingoleen beautifies and preserves new and old shingles and gives a lasting protection against ever-changing weather conditions. We have it in one and five-gallon cans and several different colors.
ASK FOR A COLOR CARD
THOMPSON HARDWARE CO. LTD.
255 Third Avenue — PHONE 101

Box 1308 — Corner 2nd Ave. and 7th St. — Phone 108
PRINCE RUPERT PLUMBING & HEATING ENGINEERS
Authorized dealers for
GENERAL MOTORS AUTOMATIC DELCO HEAT OIL BURNERS for your furnace or boiler
A General Motors Product
QUAKER OIL RANGES AND HEATERS now in stock
Large Stock of Plumbing Supplies

For That Party . . .
PARAMOUNT CAFE
at Port Edward, B.C.
CHOP SUEY ● CHOW MEIN
7:00 a.m. to 11:00 p.m.

FILMS
Superpan Press Films
Developing, Printing, Enlarging Portraits, Passports, and Photo Supplies
Prompt Mail Order Service
Chandler and Cowgill
216 4th St. — Box 645
PRINCE RUPERT, B.C.

NEW ROYAL HOTEL
A Home Away From Home
Rates 75c up
50 Rooms, Hot and Cold water
PRINCE RUPERT, B.C.
Phone 281 — P.O. Box 196

Why not have a . . .
Typewriter
You Can Own One On Easy Payments
We sell the latest Smith Corona fitted in a handy carrying case. This case can be removed and used as a week-end bag.
Other conveniences are:
STANDARD KEYBOARD
FLOATING CUSHIONED SHIFT
TOUCH SELECTOR
BUCK SPACER
AUTOMATIC RIBBON REVERSE
Prices run from $70 to $95 on terms
Bulgers

FOR MEN ONLY
WORK BOOTS — DRESS SHOES
RUBBER FOOTWEAR
GEORGE HILL & SONS LTD.
● AGENTS FOR SLATER SHOES ●
624 Third Avenue, Next Commodore Cafe — P.O. Box 737

Enjoy - HOT WATER ELECTRICALLY

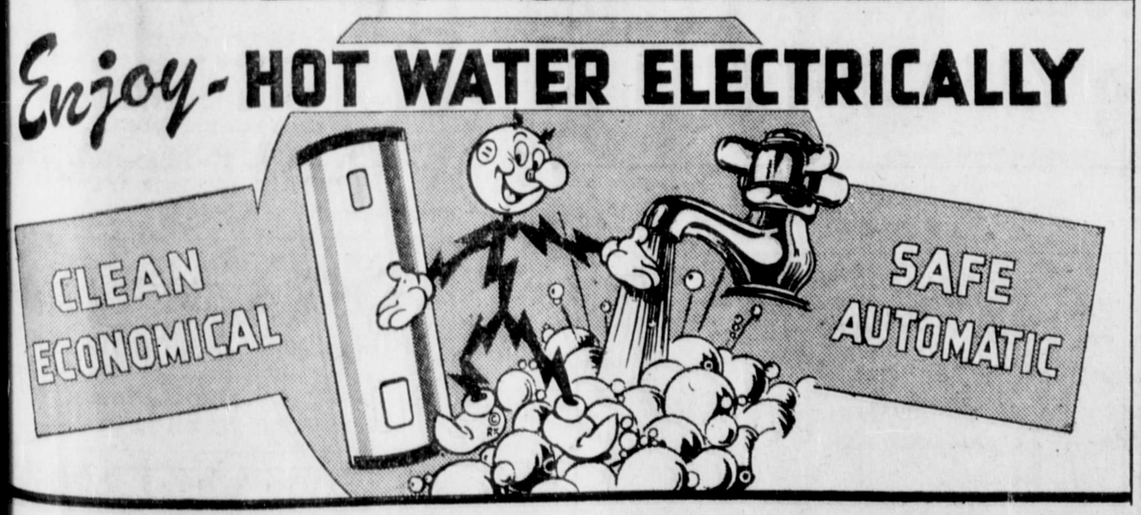

In hot weather you need
MORE HOT WATER!
There are more clothes to launder — more baths to take — extra dishes and drinking glasses to wash . . . and think of those wet, chilly mornings when there's no warm water to wash with. Indeed, in the good old summer time you really appreciate a continuous flow of clean, bubbling, hot water . . . the kind you get with an automatic electric hot water heater: hot water on tap morning, noon and night!
NORTHERN BRITISH COLUMBIA POWER COMPANY LIMITED

BATTING AVERAGES

Individual Batting Averages for City Fastball League

NAME	TEAM	GAMES	AB	HITS	PCT.
Bolton	C.N.R.A.	4	14	7	.500
Dumas	Navy	3	8	4	.500
Lindsay	G.M.	3	16	8	.500
Morgan	G.M.	4	17	8	.470
Dell	G. & A.	5	26	11	.423
Lambie	G.M.	4	17	7	.411
Sharpe	Hi-S.	5	20	8	.400
Smith, W.	Co-op	5	24	9	.375
Slater	Co-op	4	16	6	.375
Dunbar	C.N.R.A.	5	22	8	.363
McNab, R.	Navy	3	11	4	.363
Tschabold	C.N.R.A.	5	20	7	.350
Postula	Co-op	5	24	8	.333
Berner	C.N.R.A.	5	12	4	.333
Stromdahl	Co-op	3	12	4	.333
Olsen	Hi-S.	3	12	4	.333
James	G & A.	4	19	6	.315
Blain	Hi-S.	4	16	5	.312
Duncan, H.	G. & A.	5	26	8	.307
Schwab	C.N.R.A.	5	20	6	.300
Shier	Hi-S.	5	24	7	.291
Pallister	Co-op	4	21	6	.285
Hartwig	Hi-S.	5	25	7	.280
Ward	Co-op	5	25	7	.280
Lelland	Co-op	5	25	7	.280
Bellis	Co-op	4	22	5	.277
Simundson, B.	G. & A.	5	29	8	.275
Smith, R.	G.& A.	5	27	7	.259
Anton	G.M.	3	8	2	.250
Schroeder	C.N.R.A.	3	8	2	.250
Smith, C.	G. & A.	5	25	6	.240
Hunter	C.N.R.A.	5	26	6	.230
Chyzyk	C.N.R.A.	4	13	3	.230
Scherk	Hi-S.	3	13	3	.230
Windle	G.M.	4	22	5	.227
Nixon	C.N.R.A.	5	19	4	.210
Pavlikis	G.M.	4	19	4	.210
Campagnola	Navy	4	15	3	.200
Kennedy	Hi-S.	4	15	3	.200
Mostad	Navy	4	16	3	.187
Lavigne	Hi-S.	4	17	3	.176
Dominato	G.M.	3	17	3	.176
Forbes	Hi-S.	5	24	4	.166
Edgar	Co-op	4	18	3	.166
Foreman	Hi-S.	4	18	3	.166
McNab, D.	Navy	3	12	2	.166
Warren	Co-op	5	25	4	.160
Duncan, R.	C.N.R.A.	3	13	2	.153
Bird	G.M.	4	20	3	.150
Menzies, Ted	G. & A.	4	20	3	.150
Laurie	Navy	4	15	2	.133
Arney	G.M.	4	16	2	.125
Wells	G. & A.	3	16	2	.125
Kerr	G. & A.	4	17	2	.117
Owens	Hi-S.	4	17	2	.117
Roberts	C.N.R.A.	4	12	1	.083

Players With Less Than 3 Games

NAME	TEAM	GAMES	AB	HITS	PCT.
Woodside	Navy	2	9	6	.666
Menzies, Bob	G. & A.	1	7	4	.571
Parlett	Navy	2	6	3	.500
Wesch	Hi-S.	2	6	3	.500
Slatta	G. & A.	1	8	4	.500
Moxley	G. & A.	2	13	6	.461
Whytenbrock	Co-op	1	5	2	.400
Kellett	Co-op	1	3	1	.333
Gurvich	Navy	2	7	2	.285
Simundson, A.	G.M.	1	4	1	.250
Michaelschuk	Navy	2	7	1	.142
Symes	Hi-S.	2	7	1	.142
Meads	Navy	2	9	0	.000
Postuk	Navy	2	5	0	.000
Beynon	G.M.	1	5	0	.000
Davis	G.M.	1	5	0	.000
Findlay	G. & A.	1	0	0	.000
Hicks	G. & A.	1	1	0	.000
Jones	Navy	1	1	0	.000
Long	C.N.R.A.	1	2	0	.000
Thompson	Navy	1	1	0	.000
Whyte	Co-op	1	2	0	.000

CFPR Radio Dial
1240 Kilocycles
(Subject to change)

MONDAY—P.M.
4:00—Chicho Valle and Los Cubanos, Tor.
4:15—Stock Quotations and Int.
4:30—Especially For You
4:45—Story Time
5:00—Plays by Ear in B.C.
5:30—Let's Waltz
5:45—Carl Trevors, Wpg
6:00—Artie Shaw's Orch.
6:15—Martial Airs
6:30—Musical Varieties
6:45—Recorded Interlude
6:50—Fish Arrivals and Int.
7:00—CBC News
7:15—T.B.A.
7:30—Recital Time
7:45—Jack Scott
8:00—Tonight at Timber Lodge
8:30—The Gypsy
9:00—Summer Fallow
9:30—Pacific Pianoforte
10:00—CBC News
10:10—B.C. News
10:15—Neighborly News
10:30—San Francisco Radio Theatre, NBC
11:00—Weather and Sign-off

TUESDAY—A.M.
7:30—Musical Clock
8:00—CBC News
8:15—Morning Concert
8:45—Music for Moderns
9:00—BBC News
9:15—Morning Devotions
9:30—Little Concert
9:45—Morning Melodies
9:59—Time Signal
10:00—Art Van Damme Quartette, NBC
10:30—Roundup Time
10:45—Scandinavian Melodies
11:00—CBR Presents
11:15—Songs of Today
11:30—Weather Forecast
11:31—Message Period
11:33—Recorded Interlude
11:45—Easy Listening

— P.M —
12:00B.C. Farm Broadcast
12:25—Program Resume
12:30—CBC News
12:40—Recorded Int.
12:45—Ethel and Albert
1:00—The Concert Hour
1:30—Artists of Tomorrow
1:45—Commentary and Ethelwyne Hobbes
2:00—Feature Concert, Wpg.
2:15—Family Favorites, Ott.
2:30—Sheila Presents
3:00—Cowboy Troubador

DR. GALBRAITH IN HOSPITAL

Dr. J. D. Galbraith, superintendent of Miller Bay Hospital here, was admitted to the Burns Lake hospital a few days ago when he became ill while returning from a business trip to Vanderhoof and other interior points. Dr. Galbraith was accompanied on the trip by Mrs. Galbraith and son Lynn.

IN THE SUPREME COURT OF BRITISH COLUMBIA
IN PROBATE
IN THE MATTER OF THE ESTATE OF HANS HOLM, DECEASED

TAKE NOTICE that by order of His Honour Judge W. E. Fisher, made on the 21st day of March, A.D. 1947, my appointment as Executor of the estate of Hans Holm, deceased, was confirmed.

All parties having claims against the said estate are hereby required to furnish same, properly verified to me on or before the 31st day of July, A.D. 1947, after which claims filed may be paid without reference to any claims of which I then had no knowledge.

And all parties indebted to the estate are required to pay the amount of their indebtedness forthwith.

DATED this 24th day of June, A.D. 1947.

OLE KILDAL,
Executor, Estate of
Hans Holm,
c/o Brown & Harvey,
Barristers and Solicitors,
Prince Rupert, B.C.

(161)

SPORTS

FRISCO GIRL WINS SINGLES

LONDON (AP)—Margaret Osborne of San Francisco won the women's singles titles at Wimbledon in the tennis championships defeating Doris Hart of Miami 6 2-6 4 in the all-American finals to give the United States a clean sweep in singles honors.

The top seeded California favorite fought off a gallant rally by the third seeded foe to annex the title vacated by America's Pauline Betz when the latter turned professional.

Baseball Scores

SATURDAY

American

Washington 6, Boston 7.
Philadelphia 1, New York 5.
Cleveland 5, Chicago 6.

National

Chicago 4, Pittsburgh 3.
New York 4, Philadelphia 0.
Boston 4, Brooklyn 1.
St. Louis 5, Cincinatti 7.

SUNDAY

American

Cleveland 2-5, Chicago 3-1.
Detroit 10-8, St. Louis 2-4.
Philadelphia 2-2, New York 8-9.
Washington 4-1, Boston 7-10.

National

New York 4, Philadelphia 3.
Boston 0, Brooklyn 4.
Chicago 2-0, Pittsburgh 6-10.
St. Louis 3-2, Cincinatti 0-0.

ALL-STAR BALL CLASSIC TUESDAY

CHICAGO— Big League baseball attention will focus tomorrow with the playing of the annual All-Star classic between the National and American Leagues. Who will serve as hurlers is still a matter of speculation but the following are announced as the choices for field positions:

National—J. Mise (Giants) 1b; Vervan (Philadelphia) 2b; Millar (Cincinnati) ss; Elliott (Boston) 3b; E. Slaughter (St. Louis) lf; Walker (Boston) rf; Walker (Philadelphia) cf; Cooper (New York) c.

American — McQuinn (New York) 1b; J. Gordon (Cleveland) 2b; L. Boudreau (Cleveland) ss; G. Kell (Detroit) 3b; T. Williams (Boston) lf; J. DiMaggio (New York) cf; B. Lewis (Washington) rf; Rosar (Philadelphia) c.

BASEBALL SCHEDULE

July 8—Watts & Nickerson vs. Savoy (Postponed from June 29)

July 10—Savoy vs. Watts & Nickerson

July 13—Watts & Nickerson vs. Moose

July 15—Moose vs. Watts & Nickerson (Postponed from July 3).

Team last mentioned is to be the Home team.

Postponed games will be played Tuesday evenings. All games listed are for Sundays and Thursdays.

WINNER OF SCHOLARSHIP

Miss Judith Morgan Gets $150 From Indian Art Society

Miss Judith Phyllis Morgan, 17-year-old daughter of Wallace B. Morgan, of Kitwanga, is this year's winner of the $150 scholarship award given by the B.C. Indian Arts and Welfare Society. Her paintings are now on display at the Provincial Museum. One of her pictures portrays a Nootka headdress of the Eagle clan, another a headdress showing the "flying frog," a portrait of an old man in eagle costume and a picture of a ceremonial dance. Her color and arrangement make a scintillating display.

Miss Doreen Harris of Kispiox on the Skeena River and Wilson Bob of Nanoose Bay were also successful exhibitors at the Society's show. Miss Harris won $10 first prize in the school display, and Wilson Bob $3 second prize. Their work shows much promise for the future. All three children attend the Alberni Residential School and have taken art instruction from George N. Sinclair, former art supervisor and industrial art teacher in Saanich.

Miss Judith Morgan was also the winner of the grand award, $5 and a silver cup for the best Tuberculosis Poster in 1946-1947 contest, awarded by the British Columbia Tuberculosis Society. Russell Ross of Kitimaat won a second prize and Doreen Harris of Kispiox a third prize.

Classified Advertising Pays!

Good Companio

OLD CHUN
The Tobacco of Quality
CUT COARSE FOR PIPE · CUT FINE FOR ROLLING YO

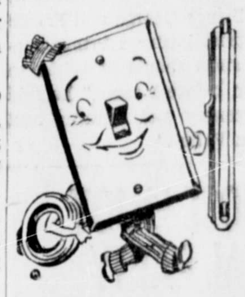
SWITCH McLITE says:
"Good Wiring Is Good Insura
FOR . . .
● ELECTRICAL CONTRAC
● HOUSE WIRING and R
● RADIO and APPLIANC SERVICE
Rupert Radio & El
PHONE 644

Progressive Cour
COMMODORE CA
Good as the Best Better Than the Rest
Fountain Service — Banquet Ha
SUNDAES
SODAS
MILK SHAKES
Ice Cream Specials
PHONE 17
LUNC
DINNE
BANQ
PARTI
WEEKDAYS OPEN 7 A.M. TILL 12 P.M.
SUNDAYS OPEN 8 A.M. TILL 12 P.M.
Official Appointment
Geo. Dybhavn
Prop
W. T. Co
Manag

LING
THE TAILOR
★
We are taking cleaning and pressing and steam pressing while you wait.
PHONE 649 — 220 Sixth Street

JOHN R
BULGE
OPTOMETRIS
●
WILL BE OUT O
CITY JULY 1 T

Hollywood Ca
PRINCE RUPERT'S NEWEST AND MOST UP-TO-DATE RESTAURANT
FULL-COURSE MEAL
FROM 11 A.M. TO 6 A.M.
Special Dinner Every Sunday - 5 p.m. to 8
CHINESE DISHES A SPECIALTY
WE CATER TO PARTIES
CHOP SUEY CHOW MEIN
FOR OUTSIDE ORDERS PHONE 133
735 THIRD AVENUE WEST

FAMOUS
RUPERT BRAN
FISH PRODUCTS
Produced and Processed by
CANADIAN FISH & COLD STOR
PRINCE RUPERT Company Limited

Flavor makes it the most popular brand of Coffee*
✔ Contains choice Latin-American Coffees for EXTRA Flavor
✔ Blended by Experts for FINER Flavor
✔ Radiant Roasted for FULLER Flavor
* Maxwell House is bought and enjoyed by more people than any other brand of coffee in the world.
Maxwell House Coffee

A Product of General Foods

Leads You to Foot Health and Comfort
We feature X-Ray Fitting because it is the *only* means by which you, and we, can see exactly how your feet look inside of a pair of shoes. With X-Ray's Magic Pointer we can show *how* and *why* a certain type of shoe may cause foot ills or discomfort.
X-Ray enables us to fit you to shoes that will give you positive comfort, and possibly correct certain foot troubles that you now have. We invite you, and especially your children to come in for a Complete X-Ray Foot Examination.

It takes only a few minutes, costs you nothing . . . places you under no obligation. Come in soon.
Fashion Footwear

SINGER
Electric Sewing Machines For Rent
Reasonable Rates
Phone 864 — Prince Rupert
Singer Sewing Machine Co.

Classified Advertising Pays!

CANADIAN NATIONAL RAILWAYS
Steamer Service from PRINCE RUPERT to
OCEAN FALLS
WESTVIEW (Powell River)
VANCOUVER
Thursday at 11:15 p.m.
To KETCHIKAN
Wednesday Midnight
(All Times Pacific Standard)
For reservations call or write City or Depot Ticket Offices.
PRINCE RUPERT

HICKS
FRASER HOUSE
Modern, Quiet, Comfortable
714 FRASER STREET
Phone Black 823

If your building, house or furniture were lost through fire, would your present
INSURANCE
cover replacement of your possessions?
● Do you realize that present day costs of material and furniture are up fifty percent? Consult your insurance advisers now!
H. G. HELGERSON
LIMITED
216 Sixth Street

BLONDIE —Instiable, Isn't He? By Chic Young

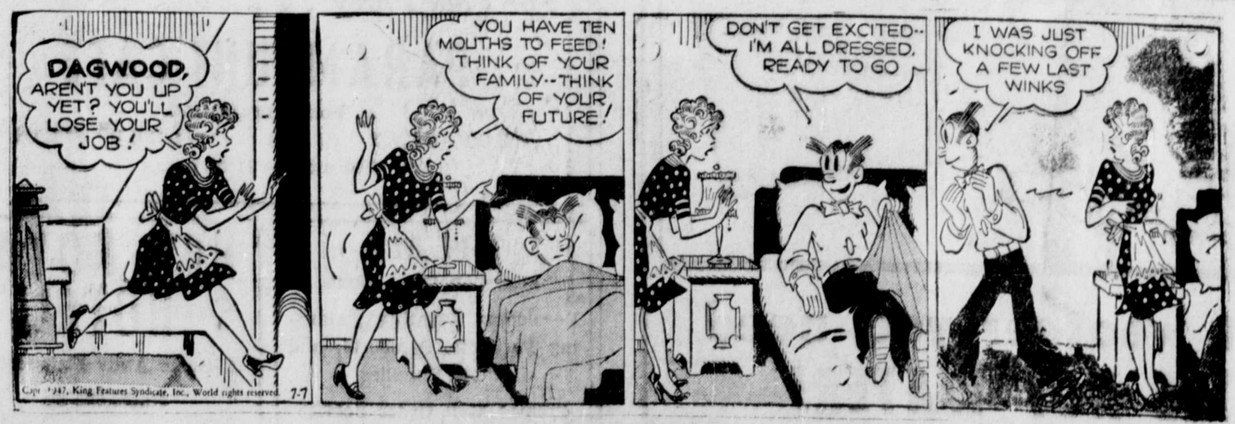

—June Bugs!

Central Interior

Terrace

SCAR OLANDER LAID AT REST

ERRACE — The funeral of ar Olander was conducted by . Mr. MacAllister in Knox ted Church on Wednesday ernoon. A large number of friends were present to pay ir tribute to a pioneer who, oughout the years has given ly of his time and resources help his fellows.

uring the war years Oscar nder was a corporal in the ific Coast Militia Rangers also an aircraft watcher. his funeral the P.C.M.R.'s vided the pall bearers, these g R. W. Beecher, S. A. Kirdy, L. McLaren, Geoffrey nbly, Nels Gotbladt and Wal- Warner. Omer Levesque, C. and J. Chretien were honry pall bearers.

llowing the church service rment was made at the etery at Kalum where, on eminence overlooking the fluence of the Kalum and ena Rivers, deceased's last ing place is circled by the ntains he had loved.

N.R. PARK

ERRACE — Two months ago Terrace and District Board Trade asked the C.N.R. to e a park in the vacant railproperty north of the track, between Kalum and Atd Streets.

n Friday morning a C.N.R. dozer started work levelling the ground and by Saturevening the preliminary k was well in hand.

Many expressions of satisfacn and appreciation are being ressed of the co-operation of railway officials in getting work started.

Miss Jack, R.N., head of the Red Cross Nursing service was in town on Saturday, having come to inspect the progress of the preparation of the local hospital. Miss Jack returned south the same day.

Mrs. G. N. MacInnis is back from Edmonton. She had been called to her home city due to the death of a brother.

On Friday an army building was moved into a vacant lot north of the Provincial Police office. The building will be reconditioned for use as a municipal office.

The face of Terrace and district is changing daily as B.C. Power Commission crews and Dominion Telegraph crews are setting poles and stringing wire. The power is being extended to the farm areas, and in the near future Terrace will have a telephone service.

Miss Norma Kenney, R.N., Miss Lorraine Carruthers and Edward Kenney, jr., are here from Victoria for the summer holidays.

Quarterly meetings of the Terrace and District Board of Trade this Tuesday night will take the form of a strawberry social when there will be a special welcome to new residents of the district. The affair will be held in Orange Hall.

BURNS LAKE SKI RUN GETS LIGHTS

BURNS LAKE — There isn't enough daylight or moonlight for the Omineca Ski Club down Burns Lake way. They have plans made for lighting their slalom course this winter if the Power Commission puts the lines through in time. The slalom course is just outside of town and the club expects to have a ski tow on the hill before the snow falls. Other plans call for the cutting of a two-mile downhill run from the Forestry lookout to the ski cabin three miles northeast of town.

PILGRIMAGE OF PIONEERS

Vanderhoof Old Timers Revisit Bobtail Lake

VANDERHOOF — W. J. (Bill) McAllan came into the Vanderhoof area long before there was a railway and long before Vanderhoof was sketched on a drafting board. Fort Fraser was the trading centre of a large district then when the chief modes of travel were by foot, by mule or by horse. Bill McAllan came in in 1906 to work for the Yukon Telegraph and was assigned to a post at Bobtail Lake or as it is shown on the maps Naltesby Lake.

Sunday Mr. McAllan returned to Bobtail Lake. He was accompanied by two other pioneers of this district—Mr. Turnbull, manager of the Hudson's Bay Farm at Fraser Lake in the early days, and George Snell, who came to the district in 1909 to become Vanderhoof's first farmer.

Most of the trip was over the route of the original telegraph trail and for a small truck the pilgrims found the going tough. At Bobtail Lake they saw the remains of the old tlegraph cabin while nearby they saw the handiwork of a modern pioneer and his wife who operate a ranch that includes minks, goats, sheep and an admirable garden. Before returning to Vanderhoof, Mr. McAllan, who is in his eightieth year, hiked about ten miles and climbed to the top of Bobtail Mountain which has an altitude of 4695 feet.

Mr. McAllan, whose home is now in Victoria, and Mr. Turnbull, who resides in Vernon, motored up from the south to visit old friends and scenes in the district.

CONVENTION OF FARMERS

VANDERHOOF — Delegates representing nine Farmers' Institutes in District C, and thirteen Women's Institutes in the Central British Columbia district held their final meetings of the two day convention last week.

Motions dealing with school taxes, noxious weeds, land breaking equipment, predatory animals and completion of McBride-Jasper Highway were passed by delegates. School taxes were a subject of interest to both men and women but from there on the motions took different directions The ladies made it clear they were against daylight saving time but they gave a "yes" to the motion calling for rural electrification throughout the district. Travelling dental clinics for rural areas, better treatment for pensioners and a home for the aged at Prince George were also asked for by the delegates.

Mrs. Stella Gummow, Victoria superintendent of the Women's Institutes of British Columbia, gave a report on the federal convention held in Halifax and described what took place at the fiftieth anniversary held at Guelph earlier in the year.

W. L. Johnson, superintendent of the Farmers' Institute of British Columbia, Dean Clement of the U.B.C. and Sam Crocker of Vanderhoof were guest speakers during sessions of the Farmers' Institute.

Social activities included a luncheon Thursday with the ladies of the North Side Institute acting as hostess at the Prairiedale hall.

Men of the local Farmers' Institute were hosts to the delegates at a supper held in the Vanderhoof Hotel the same day. H. M. Blackburn of Prince George Farmers' Institute, president for District C, acted as chairman.

Delegates were welcomed to Vanderhoof by Mr. Wallace representing the Board of Trade, while John Andros, president of the local Farmers' Institute, and Mrs. A. Nicholson extended greetings on behalf of their respective groups.

Smithers

Telkwa

Classified Advertising

Classifieds: 2c per word per insertion, minimum charge, 50c. Birth Notices 50c; Cards of Thanks, Death Notices, Funeral Notices, Marriage and Engagement Announcements: $2.

FUNERAL NOTICE

ANDERSON—In the city Friday, July 4, 1947, John Anderson, age 60 years. Services at Grenville Court Chapel, by Rev. Fred Antrobus, at 2:30 p.m. Tuesday, July 8. Interment in Fairview Cemetery. B.C. Undertakers in charge of arrangements. (1t)

FOR SALE

FOR SALE—4 room house $1200, cash or terms. Phone Red 736 or call 151 9th Ave. West. (157)

FOR SALE—26 ft. Gas Boat, roomy deckhouse with full headroom, 4 h.p. Easthope in first class condition. Yacht Club or Phone Black 331. (157)

FOR SALE—Lumber 3x12, 2x6, 8x10, 3x8. Phone Green 698. (159)

FOR SALE—4-room house and bathroom, with unfinished attic. Good location. $2650 cash. Prince Rupert Realty Co. (tf)

FOR SALE — 8 room modern house, new foundations; good location; partly furnished—$3,500.

AND

Well Built 6 room house on 3 lots; basement; concrete foundations; harbor view; lovely grounds—apple trees, currant bushes, lawn, etc. $4,500 full price—$3,000 down handles. See ARMSTRONG AGENCIES Phone 342. (161)

FOR SALE—14-ft. boat with 2¼ h.p. inboard Lawson engine. Apply Yacht Club, or phone Green 851. (tf)

FOR SALE—Used Gyproc for sale cheap. Quaker oil heater $35. 712 2nd. Ave. (156)

FOR SALE—Desirable resort site on Lake Lakelse. Frances Poe, 147 Linden Avenue, Wilmette, Illinois. (178)

FOR SALE — 2-room fully furnished cabin and eight-tube battery and electric radio. Phone 235 Taxi, inquire Bill McLeod. (6)

HOUSEHOLD & Office Furniture, Hardware & Logging Supplies, New Wire Cable, Fishing Tackle complete $3.75, Pocket Compasses $1, Hotplates $3.50, Scatter Rugs $1.25, Wood & Coal Ranges small size $30, Used Anvils, Office Chairs, Desks, 3-piece Chesterfield Sets $40, Baby Carriages from $5, Pails 50c, Electric and Battery Radios. All kinds of other useful articles at reasonable prices.
B.C. FURNITURE CO. Black 324. (tf)

FOR SALE—Cabin cruiser 30x9, 16 Regal. Apply Postal Station B. Box 1257, or Fishermen's Floats. (157)

FOR SALE — George Turner's Place, 1¼ miles out of Terrace. Apply George Turner. (162)

FOR SALE—Refrigeration equipment, 1½ h.p. Brunner unit and 2 large boxes complete with doors, cooling coils and meat rail. Excellent condition. P.O. Box 278, Prince Rupert. (161)

FOR SALE—1 Springfield rifle 30 by 40 crag. $75.00. A1 condition. Double-barrel shotgun. $15.00. Phone 464 or Green 106. (163)

FOR SALE—'31 Essex sedan, fine shape, good tires. $500. 221 5th St. East. (158)

FOR SALE — Summer cottage with ½ acre land on Lakelse Lake. Apply Terrace Hotel, Terrace, B.C. (162)

MACHINERY

TO SAW better lumber more economically, use the modern and up-to-date type National Portable Sawmills, manufactured by National Machinery Company Limited, Vancouver, B.C. (tf)

LOST AND FOUND

LOST—Ladies lapel watch. Red 548. (159)

FOUND—On Monday, bunch of keys on ring on 6th Ave. West, past Dunsmuir St. Owner may have same by calling at the Daily News and paying for this advertisement. (tf)

LOST—17-jewel Waltham watch, between Knox Hotel and Rupert Butchers. Reward. Finder please return to Daily News. (157)

LOST—Man's Rolex Watch with gold strap. Engraving on back. Box 256 Daily News. Reward. (162)

WANTED

WANTED — Used 2x4's, any length. Box 1337. (tf)

WANTED—House, two or three bedrooms. Box 255 Daily News. (159)

WANTED TO RENT—4 or 5-room furnished or partly furnished house or suite. P.O. Box 171, Prince Rupert. (157)

WANTED— 4 Easthope Marine Engine. Box 250 Daily News. (159)

WANTED—Homes for three kittens. Phone Red 939 after 6 p.m. (158)

OFFICE WORKER would like board and room in private home. P.O. Box 171, Prince Rupert. (157)

SHIP Us Your Scrap Metals, Top Prices Paid—Active Trading Company Ltd., 935 East Cordova St., Vancouver, B.C. (tf)

HELP WANTED

MAIDS wanted for Miller Bay Hospital for kitchen and ward work. Native and white applicants will be considered. Good salary offered. Phone or write the Matron, Miller Bay Hospital. (162)

MAN WANTED—Capable of taking entire charge of Civic Centre. Must be first class organizer, and sports director. State age, qualifications, and salary expected, to President, Terrace and District Civic Centre, Terrace, B.C. (159)

FOR RENT

FOR RENT—To responsible party, 3 room cottage full furnished. Apply 1840, 6th Ave. E. (157)

FOR RENT—Three room cottage partly furnished. Phone Green 626. (162)

FOR RENT—16 foot boats with air-cooled engines, also rowboats. Phone 564. (161)

FOR RENT—Comfortable room, Phone Blue 967. 427 5th Ave. East. (161)

FOR RENT—Housekeeping room, single men. 221 5th Ave. East. (160)

FOR RENT—4 room apartment close to town. Phone 543 or call 629 6th Ave. West. (tf)

ROOM AND BOARD

ROOM AND BOARD—$40 each double; $45 single. Home away from home. Table meals. Mrs. Lawley, 622 Fraser Street. (tf)

METAL WORK

DON'T Wait for Winter. Now is the time to have that eavestrough fixed and furnace installed. Thom Sheet Metal Ltd., Black 834 (tf)

CANCER FUND NEARLY $250

The total amount of subscriptions tf the 1947 Conquer Cancer Campaign in Prince Rupert has reached $2.433.06, according to a statement by the local chairman, Mrs. J. D. Fraser. Recent contributions include $5 from the J. H. Carson Co. Ltd., and $12 from members of the Burns Lake Forest Branch.

COMING to PR. RUPERT ON SPECIAL TRAIN OF 22 RAILROAD CARS (Watch for Dates)

4 - BIG SHOWS - 4 12 - MAJOR RIDES - 12

SEE: MYSTERIOUS FUN HOUSE
A THRILL — A LAUGH — A SECOND

FROM AFRICA 'Tang-Goo-La' Ferocious Man-killing GORILLA (ALIVE)

ALBERTA SLIM & CO. AND HIS TRAINED HORSE 'KITTEN' IN A WESTERN SHOW

DIXIE WALKER The Girl You Have Read About in . . . THE IRON LUNG in Person

ALL THE JOYS OF THE CIRCUS ON CANADA'S FINEST MIDWAY

6—BIG DAYS OF FUN AND FROLIC—6

Extra!! Streamlined Train SEE it! RIDE it!

It's good business to keep your coal bin full!

You get speediest possible delivery of your favorite brands of coal from us.

PHONES 116 and 117
Courtesy and Service

ALBERT & McCAFFERY LTD.
FUEL AND BUILDING MATERIALS

Prints Are So Gay

This is just one of the many from our summer print collection. An interesting colorful motif with a touch of black trim for smart decor. You'll want more than one of these beauties.

USE OUR CONVENIENT BUDGET PLAN
NO INTEREST
NO CARRYING CHARGES

Sweet Sixteen LIMITED

REX CAFE
SECOND AVENUE, OPPOSITE PRINCE RUPERT HOTEL
Chop Suey • Chow Mein
CHINESE DISHES OUR SPECIALTY
Open 6 a.m. to 2 a.m.
PHONE 178

RUPERT MOTORS LTD.
Chrysler Parts and Service Depot
We specialize in rebuilding Chrysler Marine and Industrial Engines.
Complete Automotive Repair Service for all makes of cars and trucks.
Call on us for your CHRYSLER ENGINEERED PARTS and ACCESSORIES. Out-of-town orders given special attention.
Corner Second and Park Avenues
PHONE 566 Prince Rupert, B.C.

Terrace Theatre
Showing on Tuesdays and Wednesdays
days and Saturdays at 8 p.m.
turday matinee at 2:30 p.m.

Tuesday and Wednesday
July 8 and 9
"OUR TOWN"
th William Holden, Martha tt, Guy Kibbee, Fay Bainter, lah Bondi and Frank Craven.

Friday and Saturday
July 11 and 12
"DANNY BOY"
h Buzzy Henry, Ralph Lewis, il Merritt, Helen Brown, ter Soldering and Ace.

CABINS
Skeena Bridge Tourist Camp
(One Mile East of Town)
Box 13 Terrace, B.C.

TERRACE Transfer & Taxi
Storage
WE MEET ALL TRAINS—SERVICE TO ANY POINT IN THE DISTRICT
(H. Smith)
P.O. Box 167 Terrace

CAMPERS
Supplies delivered twice weekly to Lake Kathlyn.
GOODACRES'
SMITHERS, B.C.
(202)

• WANT TO SWIM, FISH, BOAT OR LOAF? . . . Visit
LAKE KATHLYN AUTO CAMP
SMITHERS, B.C.
(175)

HOLIDAYERS
When in the vacation land of Bulkley Valley
SHOP AT
Leach Bros.
FOR GROCERIES AND MEATS
Free Delivery to Lake Kathlyn Tuesdays and Fridays
(180)

TELKWA HOTEL
"The Beauty Spot of the North"
Half way to Prince George . . . make this your stop-over, when driving out. Excellent accommodation. Dining room, general store and gas in connection.
Rates: $1.25 to $2.00 single, without bath.
Rooms with bath $2.50 single, double $4.00.
Special rates for families with children.
(J7)

DINE AT PHIL'S
(Formerly Skeena Cafe)
Lakelse Avenue Terrace, B.C.
BREAKFAST — LUNCH — DINNER AND BANQUETS
Serve:
Tasty Food Fine Pastries Quick and Courteous Service
Proprietor, Phil Tetrault

SILVER TIP CAFE
CIGARS CIGARETTES TOBACCOS
ICE CREAM SOFT DRINKS
• TERRACE, B.C. •

FOR PROMPT SERVICE . . . .
See Your
GENERAL MOTORS DEALER
Chevrolet Buick Chev. Trucks
Pontiac Oldsmobile G.M.C. Trucks
Machine Work A Specialty
Terrace Machine Shop & Garage
TERRACE B.C.

LITTLE, HAUGLAND & KERR LTD.
Lumber Manufacturers
Rough and Dressed Lumber TERRACE Logs, Poles and Piling
Agents For International Harvester Co.
Firestone Tire & Rubber Co. Ltd.
Phico Radios
Wilard Batteries

Three Sailings Per Week for
VANCOUVER — VICTORIA
SEATTLE
(ALL TIMES SHOWN DAYLIGHT SAVING)
Tuesdays, 1:30 p.m.—Coquitlam.
Fridays, 5 p.m.—Catala.
Saturdays, 10:15 p.m.—Camosun.
* * *
KETCHIKAN
Fridays, 12:00 Midnight.
STEWART and ALICE ARM
Sundays, 8 p.m.
* * *
QUEEN CHARLOTTES
FOR MASSETT AND PORT CLEMENTS
June 27 July 11-25
FOR SOUTH ISLANDS
June 29 July 13-27
Midnight.
* * *
FRANK J. SKINNER
Prince Rupert Agent
Third Ave. Phone 568

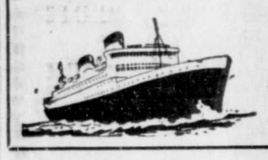

SHIPS AND WATERFRONT

Halibut Catch Mounting—American Fisherman Drowned In Hecate Straits

The records of the International Fisheries Commission show that for the period from May 1 to June 30 inclusive, 1947, the following amounts of halibut in pounds have been landed in the ports on the Pacific Coast from Areas 2 and 3:

	Area 2	Area 3
U.S. Fleet	9,717,000	3,240,000
Can. Fleet	16,374,000	1,223,000
Total	26,591,000	4,463,000

In 1946 the landings from May 1 to June 30 inclusive amounted to:

	Area 2	Area 3
U.S. Fleet	13,300,000	11,993,000
Can. Fleet	14,023,000	799,000
Total	27,323,000	12,792,000

It is to be noted that during the months of May and June, 1947, most of the Seattle fleet were tied up due to a dispute between the owners and fishermen.

Landings from Area 2, which closed on June 8, in 1947 and on June 11, in 1946, include 11,000 and 69,000 pounds in the two years respectively, which were caught with set lines incidentally, while fishing for other species under permit in the closed area.

Two Union Steamship Co. coastal liners were in port last evening. The Coquitlam, Capt. John Boden, arrived at 4:30 p.m. from Vancouver and waypoints, sailing at 8 p.m. for Alice Arm and Stewart whence she will return here tomorrow morning and sail at 1:30 p.m. on her return south. The Camosun, Capt. Harry McLean, arrived at 8 p.m. from Ketchikan, sailing at 10:15 for Vancouver and Ocean Falls.

A fisherman named Edgar Zimmerly recently fell overboard from the trolling boat Jeanette B., in Hecate Strait and was drowned. This was the report taken to Ketchikan by Harvey Benedict, the skipper and half owner of the boat. The body was recovered. The drowning happened off Rose Spit. Repeated efforts to save him were made, but, by the time he was taken from the water, life was extinct.

The launching of the heaviest ship ever built in a Canadian shipyard, the car ferry Abegweit, took place at Sorel, Quebec, recently. She will serve as the main link between Prince Edward Island and the mainland. She will also be the world's largest and most powerful ice breaking ferry. Her gross tonnage is 7,500. She is 372 feet long, with a breadth of 63 feet, and a loaded depth of 19 feet. There are eight double diesel engines. Her service speed is 17 knots.

The French islands of St. Pierre and Miquelon, near Newfoundland will have about $5,000,000 spent on the extension of the fresh fish industry and this will give employment to most of the 4,000 population. Seven new and fast trawlers will operate on the Grand Banks, there will be quick freezers, and less time taken in shipping the catches to France.

Mayor Nora Arnold and Mrs. Basil S. Prockter returned to the city on the Camosun last evening from a visit to Ketchikan. Ald. and Mrs. T. B. Black, Ald. and Mrs. G. W. Rudderham and Ald. George B. Casey returned on the Princess Norah Saturday afternoon.

TRANSCANADA PROMOTION

MONTREAL — It was announced here by H. J. Symington CMG, president of Trans-Canada Air Lines that due to expanded activities of that company, another vice - president had been appointed. In addition to the vice president operations, W. F. English, there will be, as from July 1, a vice president of administratioi, the incumbent of which post will be A. C. McKimm, here-to-fore Canadian representative on the Council of International Civil Aviation Organization.

Mr. Symington stated that the new vice president would relieve the present senior officers of much of the administrative and liason work required as a result of the constant growth of the national air lines.

Anson Couttes McKimm was born in Montreal on January 24, 1905. He attended Westmount High School and McGill University, graduating from the school of commerce in 1924. After working two years with P. S. Ross and Sons, accountants, he returned to McGill and received his arts degree in 1927. In 1929 he obtained his M.B.A. at the Harvard Business School.

He was named a member of the Canadian delegation to the first interim assembly of the Provisional International Civil Aviation Organization held in Montreal, May 1946, and has served as the Canadian representative on the I.C.A.O. council since that date.

In 1929 he joined Canadian Industries Limited, where he eventually became assistant general manager of the cellulose products group.

In June 1940, he went on loan to the Canadian government to become assistant to Rt. Hon. Arthur B. Purvis, director general of the British purchasing commission. On the death of Mr. Purvis in 1941 he went to the Department of Munitions and Supply in Washington as assistant to the director-general of the Washington office. In May 1942, he became deputy United Kingdom representative, Canadian Department of Munitions and Supply.

During the war Mr. McKinnon worked closely with the Ministry of Aircraft Production in Great Britain on programs of aircraft manufacture and had extensive dealings in the manufacture of aircraft in Canada and in the exchange of technical information between the United Kingdom, Canada and other countries.

He was honored by His Majesty in the Dominion Day Honors List 1946, by being made an officer of the Most Excellent Order of the British Empire (OBE).

He married Joan M. McMaster in 1933, and they have two children, Anson R., aged 13 years, and Anne E., aged 11 years.

He is a member of the Institute of International Affairs, the Royal Montreal Golf Club, the Montreal Racquet Club, and the University Club.

You saw it in The News!

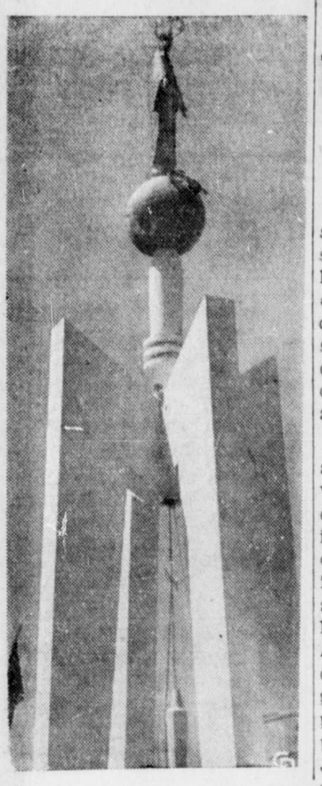

Symbol of the recent Marian Congress is the giant statue of the Blessed Virgin on globe and pedestal high above the outdoor altar at Lansdowne Park, Ottawa.

LADY ALEXANDER IS COMING HERE

Wife of Governor General to be in Prince Rupert July 26

The Governor General will not be visiting Prince Rupert in the course of the present western vice-regal tour but Viscountess Alexander and the children will be here. They will spend a few hours in the city on the afternoon of July 26 while travelling from Whitehorse to Vancouver on the steamer Princess Norah. While Viscountess Alexander is coming south, the Governor General will be making a flying trip to Dawson, Norman Wells and Fort Smith in the Northwest Territories.

"THE KILLERS" TENSE FILM

Picturization of Ernest Hemingway's Famous Story at Capitol Theatre

Ernest Hemingway's famous short story "The Killers" is being screened at the Capitol Theatre here this Tuesday and Wednesday. The tense, human melodrama, replete with tension and suspense, features a trio of young dynamic players in the persons of Burt Lancaster, Ava Gardner and Edmond O'Brien.

The central figure is an insurance man, played by O'Brien, whose attempt to settle a small claim leads him to the uncovering of a long disbanded group of criminals. Lancaster is the virile fighter who is jilted by the attractive, weak and scheming Kitty, played by Miss Gardner. Albert Dekker is the double-crossing leader of a hold-up gang. Sam Leven is a Philadelphia police detective. Other supporting portrayals are those of John Miljan, an underworld personality; Virginia Christine is Lancaster's fiancee, and Vince Barnett is an ex-convict.

The drama is unfolded with tense sequences leading to a climax that is sharp and clear.

Classified Advertising Pays!

IN THE SUPREME COURT OF BRITISH COLUMBIA
IN PROBATE
IN THE MATTER OF THE ESTATE OF OLAF OUSE, DECEASED, TESTATE

TAKE NOTICE that by order of His Honour Judge W. E. Fisher, made on the 16th day of June, A.D. 1947, my appointment as Executrix of the estate of Olaf Ouse, deceased, was confirmed.

All parties having claims against the said estate are hereby required to furnish same, properly verified to me on or before the 31st day of July, A.D. 1947, after which claims filed may be paid without reference to any claims of which I then had no knowledge.

And all parties indebted to the estate are required to pay the amount of their indebtedness forthwith.

DATED this 24th day of June, A.D. 1947.

JESSIE KELMAN MURRAY,
Executrix of the estate of Olaf Ouse,
c/o Brown & Harvey,
Barristers and Solicitors,
Prince Rupert, B.C.

(161)

Today "BEAST WITH FIVE FINGERS" and "DANGEROUS INTRUDER"
CHOCOLATE BARS NOW 7c
GUM 6c LIFE SAVERS 6c
TUES. AND WED. EVENINGS 7:00 - 9:02 MATINEE WED. 2:30

TOLD THE UNTAMED Hemingway WAY!

CAPITOL A FAMOUS PLAYERS Feature

Just In Time For Summer Wear

WALLACE'S Dress Unloading

SALE

1/3 OFF 1/3

$ 5.95 - $ 6.95 - $ 9.95
$10.95 - $11.95 - $13.95
$15.25 - $15.95 - $16.50
$16.95 - $17.95 - $19.50
$20.50 - $22.50 - $22.95

ALL REDUCED 33 1/3 % OFF

Sizes 11 Through 50
SALE NOW ON

DRESSES

FROM $3.95 UP
YOUR CHOICE

At WALLACE'S of Course

RCA VICTOR
Leads Again
PRESENTING
THE LITTLE MASTER RADIO
New Advanced Styling in Plastic Cabinets.
Your choice of Ivory or Walnut.
Highly selective 5-tube Superhetrodyne Circuit.
New Elliptical Speaker and Magic Loop Antenna.
Operates on 110 A/C or D/C.
THE BIGGEST LITTLE PERFORMER IN THE LOW PRICE RANGE
Ivory Cabinet $35.95
Walnut Cabinet $34.95
McRae Bros. Ltd

"Offering 37 years of practical Experience in Prince Rupert"
JOHN GURVICH
— has returned to the —
CONTRACTING BUSINESS
No Job Too Large — No Job Too Small
EXCAVATING, HAULING, LAND CLEARING
PHONE 32 SIXTH STREET

SAVOY HOTEL
Carl Zarelli, Prop.
Phone 37 P.O. Box 544
FRASER STREET
Prince Rupert

WAR ASSETS COAL
Per Ton
Screened Lump, sacked $12
Mine Run Bulk ... $10
HYDE TRANSFER
PHONE 580

COMPANION PRODUCTS
Shaving Cream ..... 60¢
Hair Tonic $1.00
Creme-Oil Hair Dressing ..... 75¢
Hair Oil ..... 75¢
After-Shave Talc .... 40¢
Deodorant ..... 60¢

COLONIAL CLUB SHAVING LOTION
Look in the mirror and see the glow Colonial Club Lotion brought to your skin. How fine your face feels! Try it.
McCUTCHEON PHARMACY
(E. C. Wallace, Manager)
Third Avenue at Sixth Street PHONE 79

SPECIAL
BATHROBES
Outstanding Value
Maroon, Brown and Navy Blue
Small, Medium and Large
Reg. $15.00—THIS WEEK $10.50
Acme Clothing
633 3rd Ave. W. STORE Phone 359

Moving, Packing, Crating, Shipping and General Cartage and Storage
For Complete, Reliable and Efficient Service, Call
Lindsay's Cartage & Storage Ltd.
Cor. 2nd and Park Avenue
Established 1910
Phones 60 and 68

DEVELOPING, PRINTING AND ENLARGING
We have Argus 35 MM Cameras, Kodak Medalist 11, 35 MM Projectors, Amateur Enlargers and a complete line of photographic supplies.
WRATHALL'S Photo Finishing
Box 478 Prince Rupert, B.C.

THOM SHEET METAL LTD.
ERIC SPEERS, Manager
Specializing in Marine and General Sheet Metal Work
Electric and Acetylene Welding — Boat Tanks — Stacks
Furnaces — Gutter Work
253 East First (Cow Bay) Phone Black 884
P.O. Box 1219 PRINCE RUPERT

For Your Eating Pleasure . . .
Broadway • Cafe •
(Formerly Boston Cafe)
THE BEST FOOD
FINEST COOKING
TOP SERVICE
BANQUET HALL FOR LUNCHEONS, DINNERS AND AFTERNOON TEAS
Chinese Dishes • Chow Mein • Chop Suey
"TAKE-OUT" ORDERS ANY TIME
Hours: 7 A.M. to 1:30 A.M. PHONE 200

Business and Professional

J. P. MOLLER
PHONE BLUE 159
124 4th Ave. East
PAPER HANGING AND PAINTING

HELEN'S BEAUTY SHOP
Permanent Waving.
Beauty Culture in all its branches.
206 4th Street : Phone 655

HANDYMAN HOME SERVICE
GENERAL CONTRACTORS
Building and Repairs of all kinds
Roofs, Chimneys and Oil Burners
PHONES:
Green 486 — Red 894

BOAT CONSTRUCTION
DESIGNING—REPAIRS
Fine Workmanship—Estimates
COW BAY BOAT WORKS
A. P. Crawley Green 391

PAINTING AND PAPERHANGING
Phone Black 823
H. J. LUND

SMITH & ELKINS LTD.
Plumbing and Heating Engineers
Phone 174 P.O. Box 274

If It's Rock Work—
CALL BLUE 939
M. SAUNDERS
CONCRETE
SIDEWALKS — BASEMENTS
Your house and yourself fully insured while I do the work.

JOHN MOSTAD
CARPENTER AND CABINET MAKER
PHONE RED 752

PRINCE RUPERT BOTTLE COLLECTO and MESSENGER
PHONE RED 416
Agent for Pacific Bottle B.C.

GEORGE L. RORIE
Public Accountant, Auditor,
Income Tax Returns Compi
Besner Block - Phone 307

P. N. Kilborn W. Peter
BERT'S TRANSFER AND MESSENGER
Lumber - Coal - Wood - Bagg
Freight - Express
Phone Blue 810
Night Calls—Green 977
Prince Rupert

PRINCE RUPERT FLORIS
A. R. LOCK
Wedding Bouquets Corsag
Designs Potted Plants
Bulbs Seeds
— MODERATE PRICES —
Prompt attention to mail ord
Box 516, Phone 777, 300 3rd

JONES NEWS STAN
Eastern and Western Paper
Magazines
SUBSCRIPTIONS TAKEN
Sixth Street Red

L. BOLAM
Phone Blue 325
720 Sixth Avenue West
Painting, Paperhanging an
Window Cleaning

Serving the Fisheries Indust
Wells (P.R.) Ltd
Cartage, Labelling, Weighin
BLUE 992

Spectacle REPAIR
FOR PROMPT and EFFICIENT SERV
mail your glasses to
COLUMBIA OPTICAL CO. L
842 SEYMOUR ST. VANCOUVER, B.C.

REPAIR AND RECONDITION YOUR HOME THIS SUMMER!
— CALL —
GREER & BRIDDEN
BUILDERS AND CONTRACTORS
Repairs — Construction — Alterations
Phone RED 561 P.O. Box 721